



Compartment Review Presentation

Baraga Forest Management Unit

Compartment 11033

Entry Year 2022

Acreage: 1,416

County Houghton

Management Area: Central Houghton

Revision Date: 2020-04-14

Stand Examiner: Fred Hansen

Legal Description:

T53N, R34W, Sections 7, 8, 17, 18 and 19

Identified Planning Goals:

To maintain a healthy sustainable forest with special consideration to wildlife and fisheries habitat.

Soil and topography:

The terrain is rolling in the southeast and increasingly hilly to the north and west. Western and northern portions are steep hills with deep gullies. Soils are Kalkaska-Waiska sands, Keweenaw- Kalkaska complex, Munising-Alcoma-Liminga complex and Kalkaska-Halfaday sands.

Ownership Patterns, Development, and Land Use in and Around the Compartment:

This compartment adjoins state land to the south of section 18. Otherwise, this compartment is surrounded by private industrial lands managed for timber and a few small private parcels used for recreational purposes. The State owns a 1/5 undivided interest in the S1/2 of the SE1/4 of Section 17 which as of 2009 was in the process of a land transaction with would give the state sole ownership.

Unique Natural Features:

None.

Archeological, Historical, and Cultural Features:

None.

Special Management Designations or Considerations:

Stands of high quality northern hardwoods saw timber located on steep terrain with erodible soils draining into a high quality trout stream make good candidates for SCA designations for potential old growth.

Watershed and Fisheries Considerations:

There are many tributaries to the Otter River watershed in this area. The Stand examiners recognized the higher quality values of the streams here for the Otter River and Sante Creek, as these are headwater cold-water trout streams. I would recommend 100 ft. buffers on the streams here, with an additional 5-ft buffer for every 1% of slope.

Wildlife Habitat Considerations:

This compartment provides valuable wildlife habitat to deer, bear, fur-bearers, woodland raptors and neo tropical migrant song birds. Silvicultural practices which promote improvement of within stand structural and species composition of hardwood associations through promotion of conifer species such as eastern hemlock should be emphasized here. Maintenance of wildlife movement corridors particularly along riparian influence zones is a wildlife emphasis. Along with Maintenance of aspen acreage within this compartment for early forest wildlife species.

Mineral Resource and Development Concerns and/or Restrictions

Surface sediments consist of lacustrine sand and gravel and an end moraine of fine-textured glacial till. The Glacial Drift thickness varies between 50 and 100 feet. The Precambrian Jacobsville Sandstone subcrops below the glacial drift carry out timber act. There is not a current economic use for the Jacobsville, but it was used as a building stone in the past. The closest gravel pit is three miles to the southeast and potential appears to be limited. Old abandoned copper mines are located to the north (Globe and Champion). This area has not been leased before. There is no economic oil and gas production in the UP.

Vehicle Access:

There are opportunities to access this compartment from Torro Road, Valley Road and Old Road, unfortunately all of these roads are gated on private land.

Survey Needs:

Some survey is needed to carry out timber harvest activity.

Recreational Facilities and Opportunities:

The hunting opportunities in this compartment are excellent for big and small game hunting alike. However, due to the lack of vehicular access for the public, these opportunities are not readily available.

Fire Protection:

This area is not known to be fire prone.

Additional Compartment Information:

During the winter of 2019-2020 There was two heavy snow events that caused much of the saplings to bend over. Evidence of EAB was detected during inventory in 2020.

The following reports from the Inventory are attached:

- Total Acres by Cover Type and Age Class**
- Cover Type by Harvest Method**
- Proposed Treatments – No Limiting Factors**
- Proposed Treatments – With Limiting Factors**
- Stand Details (Forested and Nonforested)**
- Dedicated and Proposed Special Conservation Areas**
- Site Condition Details**

The following information is displayed, where pertinent, on the attached compartment maps:

- Base feature information, stand boundaries, cover types, and numbers**
- Proposed treatments**
- Site condition boundaries**
- Details on the road access system**

Cover Type & Treatments Map

Compartment: 33
 T53N, R34W, Sec: 7, 8, 17, 18
 County: Houghton
 Unit: Baraga
 Mgmt Area: Central Houghton
 YOE: 2022
 Acres: 1,416 GIS Calculated
 Examiner: Fred Hansen
 Map Revised: 10/2/2020
 Map Phase: Post Review



- Miris Corners
- + Remonumented Section Corners
- Survey Grade Corners
- Counties
- DNR - Forest Access Route
- Federal / State / County - Paved Road
- Federal / State - Dirt / Gravel Road
- County - Gravel Road
- Private - Dirt / Gravel Road
- Intermittent Stream
- Lake/Pond
- Perennial River
- Lakes and Rivers
- Powerline
- Compartment Boundary
- Selection (Group, Single Tree)
- 411 - Northern Hardwood
- 413 - Aspen
- 419 - Mixed Upland Deciduous
- 423 - Other Upland Conifers
- 612 - Lowland Coniferous Forest
- 310 - Herbaceous Openland
- 623 - Emergent Wetland

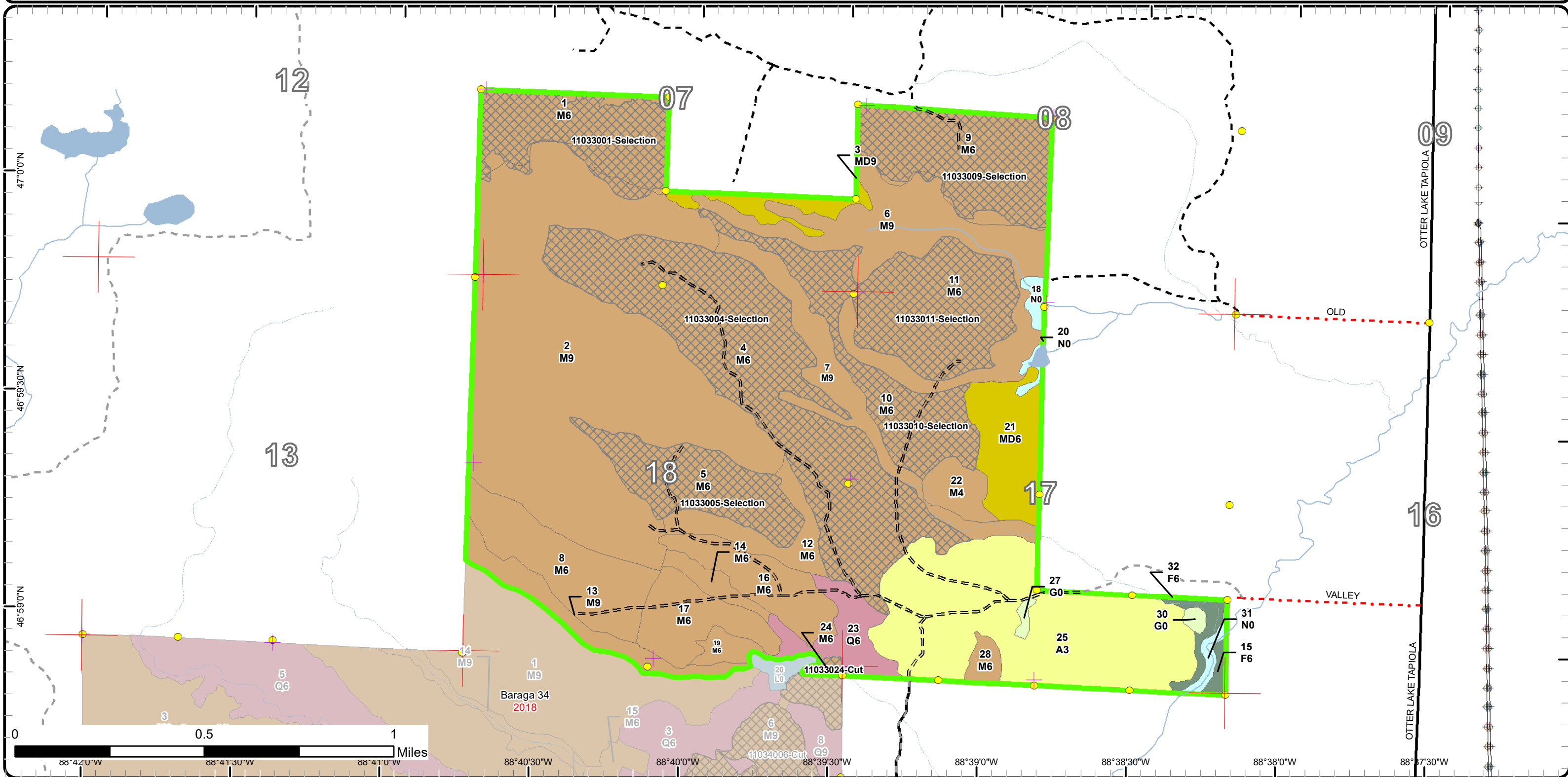

Stand Boundary Map

Compartment: 33
 T53N, R34W, Sec: 7, 8, 17, 18
 County: Houghton
 Unit: Baraga
 Mgmt Area: Central Houghton
 YOE: 2022
 Acres: 1,416 GIS Calculated
 Examiner: Fred Hansen
 Map Revised: 10/2/2020
 Map Phase: Post Review

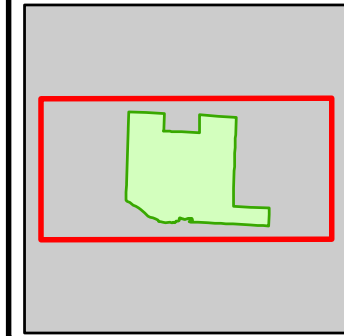

- Miris Corners
- + Remonumented Section Corners
- Survey Grade Corners
- Counties
- DNR - Forest Access Route
- Federal / State / County - Paved Road
- Federal / State - Dirt / Gravel Road
- County - Gravel Road
- Private - Dirt / Gravel Road
- Intermittent Stream
- Lake/Pond
- Perennial River
- Lakes and Rivers
- Powerline
- Compartment Boundary
- Stand Boundaries
- 411 - Northern Hardwood
- 413 - Aspen
- 419 - Mixed Upland Deciduous
- 423 - Other Upland Conifers
- 612 - Lowland Coniferous Forest
- 310 - Herbaceous Openland
- 623 - Emergent Wetland

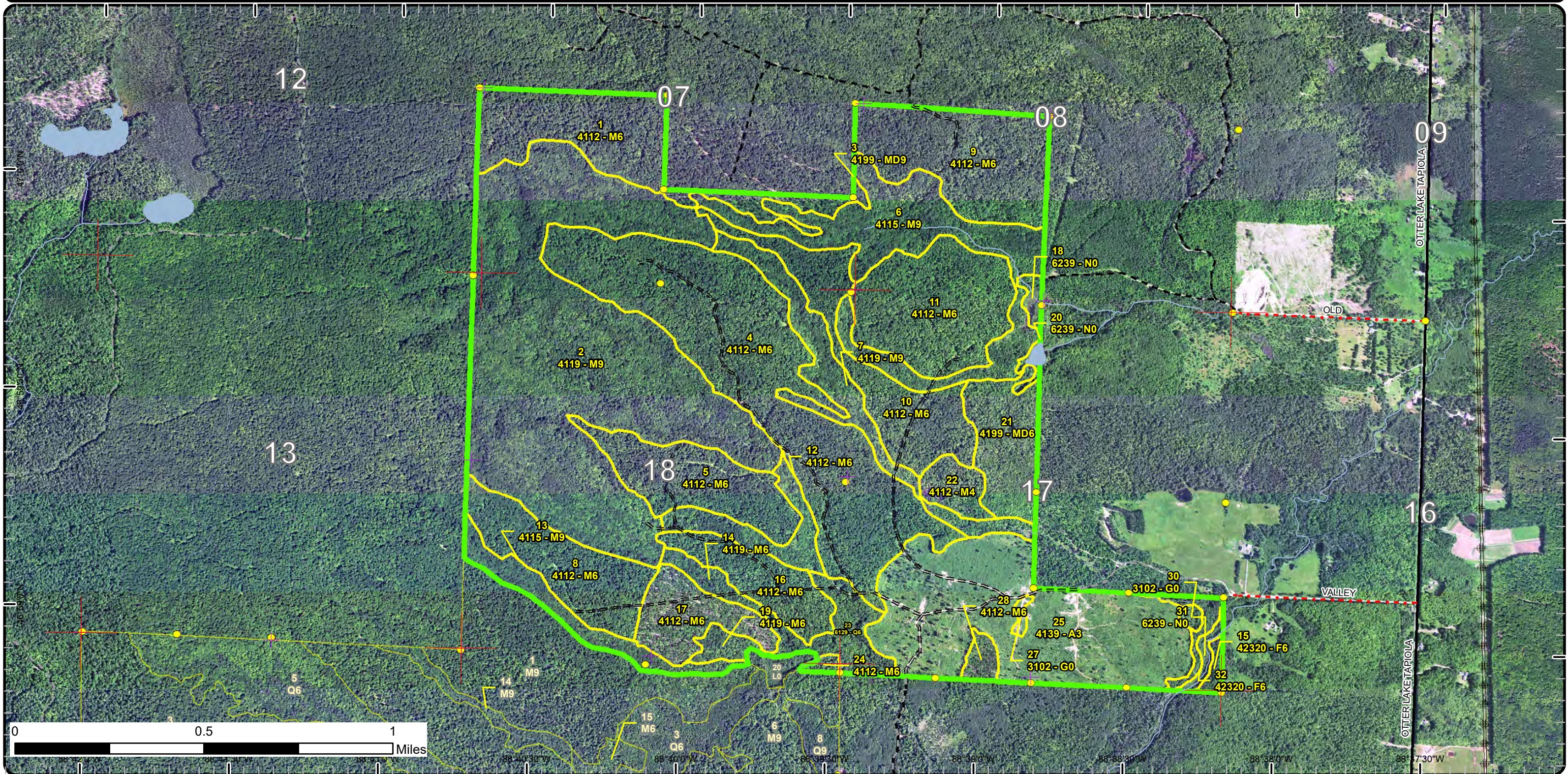

Special Conservation Areas

Compartment: 33
 T53N, R34W, Sec: 7, 8, 17, 18
 County: Houghton
 Unit: Baraga
 Mgmt Area: Central Houghton
 YOY: 2022
 Acres: 1,416 GIS Calculated
 Examiner: Fred Hansen
 Map Revised: 10/2/2020
 Map Phase: Post Review

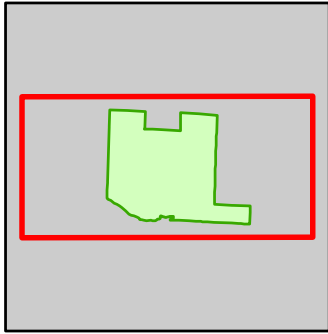

- Miris Corners
- + Remonumented Section Corners
- Survey Grade Corners
- Counties
- DNR - Forest Access Route
- Federal / State / County - Paved Road
- Federal / State - Dirt / Gravel Road
- County - Gravel Road
- Private - Dirt / Gravel Road
- Intermittent Stream
- Lake/Pond
- Perennial River
- Lakes and Rivers
- Powerline
- Compartment Boundary
- Available w/ Constraints
- Unavailable
- 5C: Delay treatment for age/size class diversity or exceptional site quality
- 2G: Too wet (sensitive soils, does not include access issues)
- 3J: Water quality / BMPs (stream, river, or lake)
- 3K: Rare or unique landforms
- Stand Boundaries
- SCA
- Cold Water Streams
- Spring or Seep

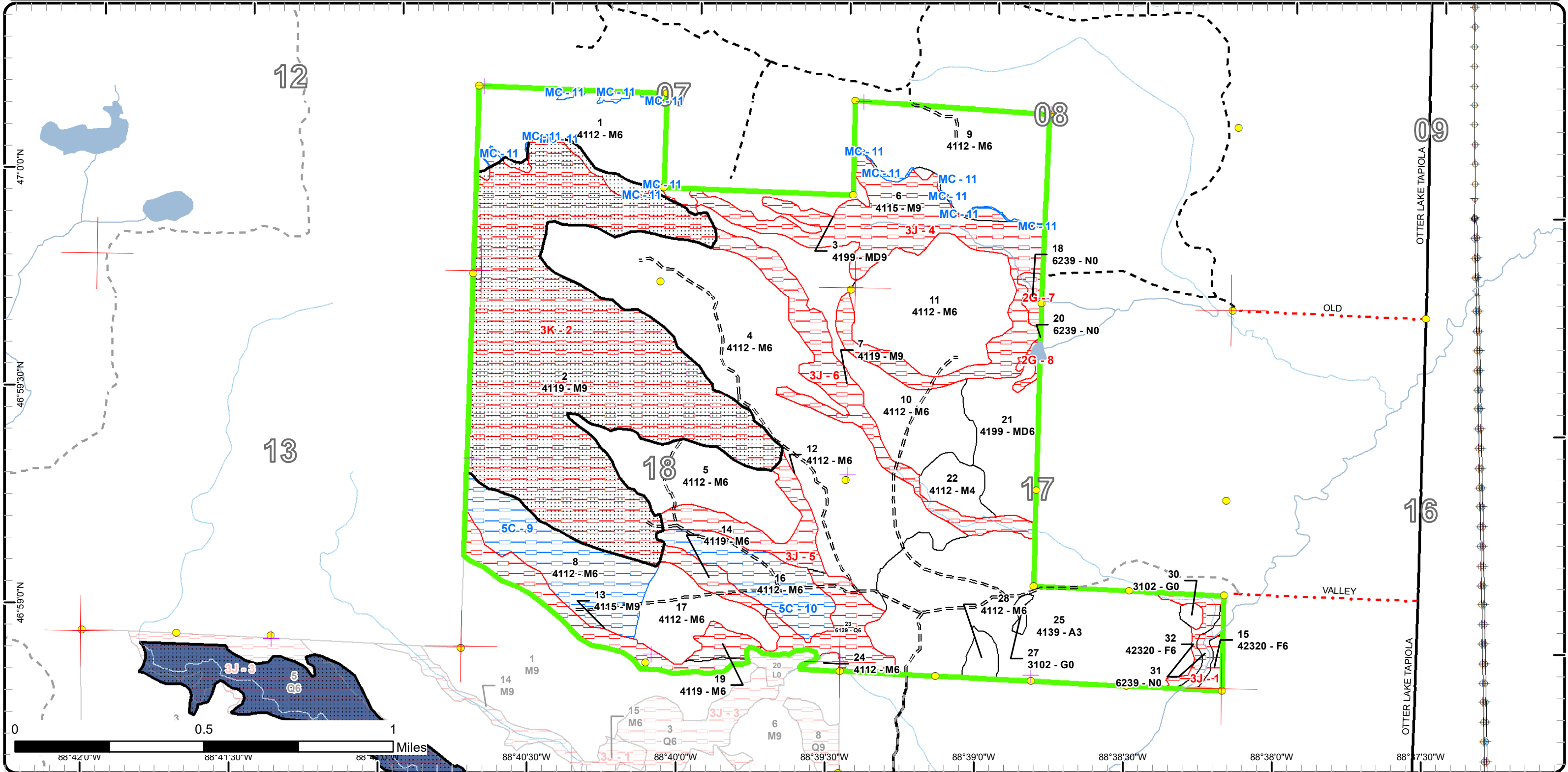

Report 1 – Total Acres by Cover Type and Age Class



Age Class

	Non-Forest	0-9	10-19	20-29	30-39	40-49	50-59	60-69	70-79	80-89	90-99	100-109	110-119	120-129	130-139	140-149	150+	Unnever-Aged	Total
Aspen	0	150	0	0	0	0	0	0	0	0	0	0	0	0	0	0	0	0	150
Herbaceous Openland	4	0	0	0	0	0	0	0	0	0	0	0	0	0	0	0	0	0	4
Lowland Conifers	0	0	0	0	0	0	0	0	0	0	0	0	0	0	0	0	0	25	25
Marsh	11	0	0	0	0	0	0	0	0	0	0	0	0	0	0	0	0	0	11
Mixed Upland Deciduous	0	0	0	0	0	0	0	0	0	0	0	0	0	0	0	0	0	53	53
Northern Hardwood	0	0	0	0	0	0	0	0	0	139	0	0	0	0	0	0	0	1023	1162
Upland Spruce/Fir	0	0	0	0	0	0	0	0	0	0	0	0	0	0	0	0	0	11	11
Total	15	150	0	0	0	0	0	0	0	139	0	0	0	0	0	0	0	1112	1416



Report 2 – Treatment Summary

Baraga Mgt. Unit

Year of Entry: 2022

Acres of Harvest

Compartment 33

Total Compartment Acres: 1,416

Commercial Harvest - 518
 Harvests with Site Condition - 0
 Next Step Harvest - 0
 Habitat Cut - 0

Cover Type by Harvest Method

		Clearcut	Selection	Patch Clearcut	Seed Tree	Shelterwood	Thinning	Overstory Removal	Salvage	Other	Total Acres
Northern Hardwood		0	519	0	0	0	0	0	0	0	519
	Total	0	519	0	0	0	0	0	0	0	519

Proposed and Next Step Treatments by Method

		Harvest	Site Prep	Planting	Seeding	Burning	Pesticide	Monitoring	Other	Non-Forest Mgt.	Total Acres
Current		519	0	0	0	0	0	0	0	0	519
Next Step		0	0	0	0	0	516	0	0	0	516
	Total	519	0	0	0	0	516	0	0	0	1035



Standard

Treatment Name	Acres	Stand CoverType	Size Density	Stand Age	BA Range	Treatment Type	Treatment Method	Cover Type Objective	Age Structure	Habitat Cut
----------------	-------	-----------------	--------------	-----------	----------	----------------	------------------	----------------------	---------------	-------------

Approved Treatments:

1	11033001- Selection	61.8	4112 - Maple, Beech, Cherry Association	Poletimber Well	86	111- 140	Harvest	Single Tree Selection	411 - Northern Hardwood	Uneven- Aged	No
----------	--------------------------------	------	---	--------------------	----	-------------	---------	--------------------------	----------------------------	-----------------	----

Prescription Selectively thin hardwoods to 70-90 square feet of basal area. Favor oak, hemlock, white pine and cedar where/if present. Oak should be released on 3 sides to an average BA of 60 sq ft. Follow all guidelines set forth in "The Complete Marker".
Specs: If areas that are heavy to: oak, aspen, die-back, ash, or hemlock, seed tree harvest (1-5 acres) with a residual 10-30 sq ft BA of the featured species.

Next Step Monitoring, Natural Regen (Re-Inventory)

Treatments:

Acceptable Any combination of the original stand's over story species prior to harvest.

Regen:

Other Retention for this stand will be greater than 3% and will consist of tree species of the dominant cover type and reserve tree species

Comment:

Site Condition

Proposed Start Date: 10/1 /2019

4	11033004- Selection	191.7	4112 - Maple, Beech, Cherry Association	Poletimber Well	77	111- 140	Harvest	Single Tree Selection	411 - Northern Hardwood	Uneven- Aged	No
----------	--------------------------------	-------	---	--------------------	----	-------------	---------	--------------------------	----------------------------	-----------------	----

Prescription Selectively thin hardwoods to 70-90 square feet of basal area. Favor oak, hemlock, white pine and cedar where/if present. Oak should be released on 3 sides to an average BA of 60 sq ft. Follow all guidelines set forth in "The Complete Marker".
Specs: If areas that are heavy to: oak, aspen, die-back, ash, or hemlock, seed tree harvest (1-5 acres) with a residual 10-30 sq ft BA of the featured species.

Next Step Monitoring, Natural Regen (Re-Inventory)

Treatments:

Acceptable Any combination of the original stand's over story species prior to harvest.

Regen:

Other Retention for this stand will be greater than 3% and will consist of tree species of the dominant cover type and reserve tree species

Comment:

Site Condition

Proposed Start Date: 10/1 /2021

5	11033005- Selection	52.3	4112 - Maple, Beech, Cherry Association	Poletimber Well	84	111- 140	Harvest	Single Tree Selection	411 - Northern Hardwood	Uneven- Aged	No
----------	--------------------------------	------	---	--------------------	----	-------------	---------	--------------------------	----------------------------	-----------------	----

Prescription Selectively thin hardwoods to 70-90 square feet of basal area. Favor oak, hemlock, white pine and cedar where/if present. Oak should be released on 3 sides to an average BA of 60 sq ft. Follow all guidelines set forth in "The Complete Marker".
Specs: If areas that are heavy to: oak, aspen, die-back, ash, or hemlock, seed tree harvest (1-5 acres) with a residual 10-30 sq ft BA of the featured species.

Next Step Monitoring, Natural Regen (Re-Inventory)

Treatments:

Acceptable Any combination of the original stand's over story species prior to harvest.

Regen:

Other Retention for this stand will be greater than 3% and will consist of tree species of the dominant cover type and reserve tree species.

Comment:

Site Condition

Proposed Start Date: 10/1 /2021



S
t
a
n
d

Treatment Name	Acres	Stand CoverType	Size Density	Stand Age	BA Range	Treatment Type	Treatment Method	Cover Type Objective	Age Structure	Habitat Cut
9 11033009-Selection	74.4	4112 - Maple, Beech, Cherry Association	Poletimber Well	86	111-140	Harvest	Single Tree Selection	411 - Northern Hardwood	Uneven-Aged	No
<p><u>Prescription Specs:</u> Selectively thin hardwoods to 70-90 square feet of basal area. Favor oak, hemlock, white pine and cedar where/if present. Oak should be released on 3 sides to an average BA of 60 sq ft. Follow all guidelines set forth in "The Complete Marker". If areas that are heavy to: oak, aspen, die-back, ash, or hemlock, seed tree harvest (1-5 acres) with a residual 10-30 sq ft BA of the featured species.</p> <p><u>Next Step Treatments:</u> Monitoring, Natural Regen (Re-Inventory)</p> <p><u>Acceptable Regen:</u> Any combination of the original stand's over story species prior to harvest.</p> <p><u>Other Comment:</u> Retention for this stand will be greater than 3% and will consist of tree species of the dominant cover type and reserve tree species</p> <p><u>Site Condition</u> <u>Proposed Start Date:</u> 10/1 /2019</p>										
10 11033010-Selection	60.4	4112 - Maple, Beech, Cherry Association	Poletimber Well	74	111-140	Harvest	Single Tree Selection	411 - Northern Hardwood	Uneven-Aged	No
<p><u>Prescription Specs:</u> Selectively thin hardwoods to 70-90 square feet of basal area. Favor oak, hemlock, white pine and cedar where/if present. Oak should be released on 3 sides to an average BA of 60 sq ft. Follow all guidelines set forth in "The Complete Marker". If areas that are heavy to: oak, aspen, die-back, ash, or hemlock, seed tree harvest (1-5 acres) with a residual 10-30 sq ft BA of the featured species.</p> <p><u>Next Step Treatments:</u> Monitoring, Natural Regen (Re-Inventory)</p> <p><u>Acceptable Regen:</u> Any combination of the original stand's over story species prior to harvest.</p> <p><u>Other Comment:</u> Retention for this stand will be greater than 3% and will consist of tree species of the dominant cover type.</p> <p><u>Site Condition</u> <u>Proposed Start Date:</u> 10/1 /2021</p>										
11 11033011-Selection	75.7	4112 - Maple, Beech, Cherry Association	Poletimber Well	91	111-140	Harvest	Single Tree Selection	411 - Northern Hardwood	Uneven-Aged	No
<p><u>Prescription Specs:</u> Selectively thin hardwoods to 70-90 square feet of basal area. Favor oak, hemlock, white pine and cedar where/if present. Oak should be released on 3 sides to an average BA of 60 sq ft. Follow all guidelines set forth in "The Complete Marker". If areas that are heavy to: oak, aspen, die-back, ash, or hemlock, seed tree harvest (1-5 acres) with a residual 10-30 sq ft BA of the featured species.</p> <p><u>Next Step Treatments:</u> Monitoring, Natural Regen (Re-Inventory)</p> <p><u>Acceptable Regen:</u> Any combination of the original stand's over story species prior to harvest.</p> <p><u>Other Comment:</u> Retention for this stand will be greater than 3% and will consist of tree species of the dominant cover type.</p> <p><u>Site Condition</u> <u>Proposed Start Date:</u> 10/1 /2021</p>										



S
t
a
n
d

Treatment Name	Acres	Stand CoverType	Size Density	Stand Age	BA Range	Treatment Type	Treatment Method	Cover Type Objective	Age Structure	Habitat Cut
24 11033024-Cut	2.2	4112 - Maple, Beech, Cherry Association	Poletimber Well	99	81-110	Harvest	Single Tree Selection	4112 - Maple, Beech, Cherry Association	Uneven-Aged	No
<p><u>Prescription</u> Mark to 70-90 sq ba. Favor oak, white pine, and hemlock where present. Refer to the "Complete Marker" for further marking guidelines.</p> <p><u>Specs:</u></p> <p><u>Next Step</u></p> <p><u>Treatments:</u></p> <p><u>Acceptable Regen:</u></p> <p><u>Other Comment:</u> stand is to be harvested with Comp 34 to the south with is a YOE 2018 compartment. Old next step comments: underplant after harvest completion with Hemlock or/and Pine.</p> <p><u>Site Condition</u></p> <p><u>Proposed Start Date:</u> 10/1 /2017</p>										

Total Treatment 518.5
Acreage Proposed:

Report 4 – Site Conditions

Baraga Mgt. Unit
Fred Hansen : Examiner

Compartment: 33
Year of Entry: 2022

Availability for Management

Total	Acres	Acres Avail	Acres
Acres	Available	With Condition	Not Available

Dominant Site Conditions

5C MC 2G 3J 3K

150	150	0	0	Aspen	5C	MC	2G	3J	3K
4	4	0	0	Herbaceous Openland					
25	0	0	25	Lowland Conifers				25	
11	0	0	11	Marsh			7	4	
53	53	0	0	Mixed Upland Deciduous		0			0
1162	573	91	498	Northern Hardwood	86	5		198	299
11	0	0	11	Upland Spruce/Fir				11	
1,416	780	91	544	Total Forested Acres	86	5	7	238	299
	55%	6%	38%	Relative Percent					

**Due to limitations in the current Site Conditions Analysis tool, all nonforested acres are considered available. Future development will enable analysis of nonforested types.*

Site No.	Dominant Site Cond	Dominant Site Availability	Dominant Site Condition	Acres	Other Site Condition	Other Site Condition	Other Site Condition	Other Site Condition
1	Unavailable	3J: Water quality / BMPs (stream, river, or lake)	15	1C: Other dept or div proc/practices	Unspecified	Unspecified	Unspecified	Unspecified
Comments: Riparian travel area								
2	Unavailable	3K: Rare or unique landforms	299	2F: Too steep	2G: Too wet (sensitive soils, does not include access issues)	Unspecified	Unspecified	Unspecified
Comments: Code as SCA "Unique Site". Very extreme topography (deep ravines/razorback ridges) that contain a hardwood stand that was harvested probably just once in the early part of the 20th century and will never be harvested again. It was previously coded as potential old growth.								
3	Available	Minor Change in Acreage	4					
Comments:								

Report 4 – Site Conditions

Baraga Mgt. Unit
Fred Hansen : Examiner

Compartment: 33
Year of Entry: 2022

4	Unavailable	3J: Water quality / BMPs (stream, river, or lake)	92	2F: Too steep	Unspecified	Unspecified	Unspecified
Comments:							
5	Unavailable	3J: Water quality / BMPs (stream, river, or lake)	89	Unspecified	Unspecified	Unspecified	Unspecified
Comments:							
6	Unavailable	3J: Water quality / BMPs (stream, river, or lake)	42	2F: Too steep	2G: Too wet (sensitive soils, does not include access issues)	Unspecified	Unspecified
Comments:							
7	Unavailable	2G: Too wet (sensitive soils, does not include access issues)	4	Unspecified	Unspecified	Unspecified	Unspecified
Comments:							
8	Unavailable	2G: Too wet (sensitive soils, does not include access issues)	3	Unspecified	Unspecified	Unspecified	Unspecified
Comments:							
9	Available	5C: Delay treatment for age/size class diversity or exceptional site quality	53	Unspecified	Unspecified	Unspecified	Unspecified
Comments:							

Report 4 – Site Conditions

Baraga Mgt. Unit
Fred Hansen : Examiner

Compartment: 33
Year of Entry: 2022

10	Available	5C: Delay treatment for age/size class diversity or exceptional site quality	33	Unspecified	Unspecified	Unspecified	Unspecified
Comments:							
11	Available	Minor Change in Acreage	5				
Comments:							



Report 5 – PROPOSED SPECIAL CONSERVATION AREA* (SCA) DETAILS

* This is a partial list of SCAs for this compartment. Not included are those areas identified under other Department initiatives (Natural Rivers, Deer Wintering Areas, etc.). Those will be identified in separate, future map and report products.

SCA Name	SCA Category	Detail Type	Recommendation	Acres
	Type 1 or Type 2 Old Growth	Verified Type 2 Old Growth Area	SCA	303
Comments				
Riparian area which also exhibits type to old growth characteristics.				



Report 6 – EXISTING SPECIAL CONSERVATION AREA DETAILS

* This is a list of SCA's for this compartment along with a 1/4 mile buffer surrounding the compartment. Refer to the Special Conservation Area Map for locations of the below listed Conservation Areas.

ERA = Ecological Reference Area
 HCVA = High Conservation Value Area
 SCA = Special Conservation Area

Conservation Area	Type	Description
SCA	Cold Water Stream	A coldwater stream has temperature and dissolved oxygen conditions that allow naturally-reproduced or stocked trout populations and those of other coldwater fish species (e.g., slimy sculpin) to persist from year to year. Coldwater streams in Michigan typically provide these conditions due to substantial contributions of groundwater to their stream flows. Such streams are established by Director's action and designated as trout resources by Fisheries Order 210.
SCA	Type 1 and Type 2 Old Growth	Old-Growth forest (also termed primary forest, ancient forest, virgin forest, or primeval forest) is an area of forest that has few or no signs of human disturbance and that exhibits unique ecological features related to age, composition and associated structure. Old growth forests are of natural origin. They may be dominated by late successional forest species (i.e. sugar maple and American beech), or may be a very old example of a stand dominated by long-lived early- or mid-seral species (i.e. oak, or red pine).



Stand	Level 4 Cover Type	Size Density	Acres	Stand Age	BA Range	Managed Site	General Comments
-------	--------------------	--------------	-------	-----------	----------	--------------	------------------

1 4112 - Maple, Beech, Cherry Association Poletimber Well 61.7 86 111-140 N/A "Old Road Hardwoods" a 2003 sale.

Canopy Species	% Cover	Size Class	DBH	Age
Sugar Maple	65	Pole/Log	10	86
Red Maple	15	Pole/Log	10	
Yellow Birch	3	Pole/Log	10	
Basswood	5	Pole/Log	10	
Red Oak	7	Log	16	
Quaking Aspen	2	Log	12	
Hemlock	3	Log	16	

Sub-Canopy Species	Density	Avg. Height	Size
Sugar Maple	High	5 - 10 feet	Sapling
Red Maple	Medium	5 - 10 feet	Sapling
Quaking Aspen	Low	10 - 20 feet	Sapling
Ironwood	Low	5 - 10 feet	Sapling

2 4119 - Mixed Northern Hardwoods Sawtimber Well 304.2 94 171-200 N/A

2010: Code as SCA "Unique Site". Very extreme topography (deep ravines/razorback ridges) that contain a hardwood stand that was harvested probably just once in the early part of the 20th century and will never be harvested again. It was previously coded as potential old growth.

Canopy Species	% Cover	Size Class	DBH	Age
Sugar Maple	55	Log	14	94
Red Maple	20	Log	12	
Yellow Birch	3	Pole/Log	10	
Basswood	2	Pole/Log	10	
White Ash	3	Pole/Log	10	
Red Oak	5	Log	18	
Quaking Aspen	5	Log	14	
Hemlock	7	Log	14	

Sub-Canopy Species	Density	Avg. Height	Size
Sugar Maple	High	Variable	Pole
Yellow Birch	Medium	Variable	Pole
Balsam Fir	Low	Variable	Pole
Hemlock	Low	Variable	Pole
Ironwood	Low	10 - 20 feet	Sapling

3 4199 - Other Mixed Upland Deciduous Sawtimber Well 14.3 94 51-80 N/A cut in the summer of 2012.

Canopy Species	% Cover	Size Class	DBH	Age
Sugar Maple	30	Log	16	
Red Maple	20	Log/Pole	12	
Yellow Birch	3	Log/Pole	12	
Basswood	2	Log/Pole	12	
Red Oak	41	Log	18	94
Quaking Aspen	2	Log	14	
Hemlock	2	Log/Pole	10	

Sub-Canopy Species	Density	Avg. Height	Size
Sugar Maple	High	Variable	Pole
Red Maple	Low	Variable	Pole
Yellow Birch	Low	Variable	Pole
Ironwood	Low	10 - 20 feet	Sapling

4 4112 - Maple, Beech, Cherry Association Poletimber Well 191.7 77 111-140 N/A Cut last rotation with "Beaver Dam Hdwds" 11-012-03-01 2010: Heavier to Oak in the north part of the stand.

Canopy Species	% Cover	Size Class	DBH	Age
Sugar Maple	56	Log/Pole	12	77
Red Maple	25	Log/Pole	12	
Yellow Birch	3	Pole/Log	10	
Basswood	6	Pole/Log	10	
Red Oak	8	Log	16	
Hemlock	2	Log/Pole	12	

Sub-Canopy Species	Density	Avg. Height	Size
Sugar Maple	Full	Variable	Sapling
Red Maple	Medium	10 - 20 feet	Sapling
Yellow Birch	Low	Variable	Pole
Quaking Aspen	Low	10 - 20 feet	Sapling



Stand	Level 4 Cover Type	Size Density	Acres	Stand Age	BA Range	Managed Site	General Comments		
5	4112 - Maple, Beech, Cherry Association	Poletimber Well	52.3	84	111-140	N/A	cut last rotation with "Sling Blade Hdws" 11-014-03-01. 2020:BA's are on the low end.		
Canopy Species		% Cover	Size Class	DBH	Age	Sub-Canopy Species	Density	Avg. Height	Size
Sugar Maple		60	Log/Pole	12	84	Sugar Maple	High	Variable	Pole
Red Maple		30	Log/Pole	11		Red Maple	Low	10 - 20 feet	Sapling
Basswood		5	Log/Pole	12		Quaking Aspen	Low	5 - 10 feet	Sapling
Red Oak		5	Log	16		Ironwood	Low	5 - 10 feet	Sapling
6	4115 - Y.Birch, Hemlock NH	Sawtimber Well	91.7	107	111-140	N/A	2010: Ridge/Swail topography has steep slopes to creek bed. not cuttable. Topography is less severe south of pre-inventory stand 11.		
Canopy Species		% Cover	Size Class	DBH	Age	Sub-Canopy Species	Density	Avg. Height	Size
Sugar Maple		40	Log/Pole	10	107	Sugar Maple	High	Variable	Pole
Red Maple		20	Pole/Log	9		Red Maple	Low	Variable	Pole
Yellow Birch		10	Log/Pole	10		Yellow Birch	Low	Variable	Pole
Basswood		10	Log	12		Balsam Fir	Medium	Variable	Pole
Red Oak		10	XLog/Log	18		Hemlock	Low	Variable	Pole
Hemlock		10	Log	14		Ironwood	Low	10 - 20 feet	Sapling
7	4119 - Mixed Northern Hardwoods	Sawtimber Well	42.3	107	111-140	N/A	2010: Ridge/Swail topography has steep slopes to creek bed. not cuttable.		
Canopy Species		% Cover	Size Class	DBH	Age	Sub-Canopy Species	Density	Avg. Height	Size
Sugar Maple		40	Pole/Log	10	107	Sugar Maple	High	Variable	Pole
Red Maple		20	Pole/Log	9		Red Maple	Low	Variable	Pole
Yellow Birch		10	Pole/Log	10		Yellow Birch	Low	Variable	Pole
Basswood		5	Pole/Log	10		Balsam Fir	Medium	Variable	Pole
Red Oak		10	Log	18		Hemlock	Low	Variable	Pole
Quaking Aspen		10	Log	12		Ironwood	Low	10 - 20 feet	Sapling
Hemlock		5	Log	14					
8	4112 - Maple, Beech, Cherry Association	Poletimber Well	52.8	71	111-140	N/A	cut last rotation with "Sling Blade Hdws" 11-014-03-01 2020: BA's are on the low end.		
Canopy Species		% Cover	Size Class	DBH	Age	Sub-Canopy Species	Density	Avg. Height	Size
Sugar Maple		70	Log/Pole	12	71	Sugar Maple	High	Variable	Pole
Red Maple		25	Log/Pole	11		Red Maple	Medium	10 - 20 feet	Sapling
Yellow Birch		2	Pole/Log	10		Balsam Fir	Low	10 - 20 feet	Sapling
Red Oak		3	Log	16					



Stand	Level 4 Cover Type	Size Density	Acres	Stand Age	BA Range	Managed Site	General Comments
-------	--------------------	--------------	-------	-----------	----------	--------------	------------------

9 4112 - Maple, Beech, Cherry Association Poletimber Well 77.1 86 111-140 N/A cut last rotation with "Old Road Hdwds"

Canopy Species	% Cover	Size Class	DBH	Age	Sub-Canopy Species	Density	Avg. Height	Size
Sugar Maple	65	Pole/Log	10	86	Sugar Maple	High	5 - 10 feet	Sapling
Red Maple	15	Pole/Log	10		Red Maple	Medium	5 - 10 feet	Sapling
Yellow Birch	3	Pole/Log	10		Quaking Aspen	Low	10 - 20 feet	Sapling
Basswood	5	Pole/Log	10		Ironwood	Low	5 - 10 feet	Sapling
Red Oak	7	Log	16					
Quaking Aspen	2	Log	12					
Hemlock	3	Log	16					

10 4112 - Maple, Beech, Cherry Association Poletimber Well 60.4 74 111-140 N/A 2010: cut last rotation with "Otter Tail Hdwds" 11-013-03-01. Sale could have been extended to "Old Road Hdwds" to the NW with enough room for a road to be built in need be. The very north part of this stand in involve in a possible land trade.

Canopy Species	% Cover	Size Class	DBH	Age	Sub-Canopy Species	Density	Avg. Height	Size
Sugar Maple	58	Pole/Log	10	74	Sugar Maple	High	Variable	Sapling
Red Maple	30	Pole/Log	10		Red Maple	Medium	5 - 10 feet	Sapling
Yellow Birch	5	Pole	8		Red Oak	Low	Variable	Sapling
Red Oak	3	Log	14		Quaking Aspen	Low	5 - 10 feet	Sapling
Paper Birch	2	Pole	8		Balsam Fir	Low	Variable	Sapling

11 4112 - Maple, Beech, Cherry Association Poletimber Well 75.7 91 111-140 N/A cut last rotation with "Otter Tail Hdwds" 11-013-03-01. 2020: BA's are on the low end.

Canopy Species	% Cover	Size Class	DBH	Age	Sub-Canopy Species	Density	Avg. Height	Size
Sugar Maple	55	Pole	8	91	Sugar Maple	High	5 - 10 feet	Sapling
Red Maple	30	Pole	8		Red Maple	Medium	5 - 10 feet	Sapling
Yellow Birch	5	Pole	8		Yellow Birch	Low	Variable	Pole
Basswood	5	Pole/Log	10		Paper Birch	Low	Variable	Sapling
Red Oak	5	Log	16					

12 4112 - Maple, Beech, Cherry Association Poletimber Well 22.5 77 81-110 N/A Riparian Corridor

Canopy Species	% Cover	Size Class	DBH	Age	Sub-Canopy Species	Density	Avg. Height	Size
Sugar Maple	10	Pole	8		Red Maple	High	Variable	Pole
Red Maple	70	Pole	7	77	Yellow Birch	Medium	Variable	Sapling
Yellow Birch	3	Pole	6		Balsam Fir	Medium	Variable	Pole
Quaking Aspen	3	Log	12		Hemlock	Low	Variable	Sapling
Balsam Fir	2	Pole	6					
White Spruce	2	Pole/Log	10					
Northern White Cedar	3	Pole/Log	10					
Hemlock	2	Pole/Log	12					
Black Ash	5	Pole	6					



Stand	Level 4 Cover Type	Size Density	Acres	Stand Age	BA Range	Managed Site	General Comments
-------	--------------------	--------------	-------	-----------	----------	--------------	------------------

13 4115 - Y.Birch, Hemlock NH Sawtimber Well 25.1 83 111-140 N/A Riparian Corridor, not cuttable due to topography.

Canopy Species	% Cover	Size Class	DBH	Age	Sub-Canopy Species	Density	Avg. Height	Size
Sugar Maple	40	Log	16	83	Sugar Maple	High	Variable	Sapling
Red Maple	35	Pole/Log	10		Red Maple	Low	Variable	Sapling
Yellow Birch	20	Log/Pole	12		Yellow Birch	Low	Variable	Sapling
Basswood	3	Log/Pole	10		Balsam Fir	Low	10 - 20 feet	Sapling
Hemlock	2	Log	18					

14 4119 - Mixed Northern Hardwoods Poletimber Well 8.9 59 51-80 N/A Riparian Corridor.

Canopy Species	% Cover	Size Class	DBH	Age	Sub-Canopy Species	Density	Avg. Height	Size
Sugar Maple	10	Pole	8		Sugar Maple	Medium	Variable	Sapling
Red Maple	60	Pole	8	59	Red Maple	Medium	Variable	Sapling
Yellow Birch	6	Pole	9		Yellow Birch	Low	Variable	Sapling
Paper Birch	2	Pole	10		Balsam Fir	High	Variable	Sapling
Quaking Aspen	4	Pole/Log	11		White Spruce	Low	Variable	Pole
White Spruce	10	Pole/Log	12					
Northern White Cedar	2	Pole/Log	11					
Hemlock	2	Pole/Log	12					
Black Ash	4	Pole	6					

15 42320 - Upland Spruce Poletimber Well 3.5 81 51-80 N/A 2010: small stand situated on a sloped that is adjacent to the Otter River, save as a riparian corridor.

Canopy Species	% Cover	Size Class	DBH	Age	Sub-Canopy Species	Density	Avg. Height	Size
Quaking Aspen	20	Pole/Log	10		Balsam Fir	High	Variable	Sapling
Balsam Fir	20	Pole	8		Tag Alder	Low	5 - 10 feet	Tall Shrub
White Spruce	60	Log/Pole	12	81				

16 4112 - Maple, Beech, Cherry Association Poletimber Well 33.3 69 111-140 N/A cut last rotation as part of "Sling Blade Hardwoods" 11-014-03-01. BA's are on the low end.

Canopy Species	% Cover	Size Class	DBH	Age	Sub-Canopy Species	Density	Avg. Height	Size
Sugar Maple	55	Pole/Log	10	69	Sugar Maple	High	10 - 20 feet	Sapling
Red Maple	25	Pole/Log	10		Red Maple	Low	10 - 20 feet	Sapling
Yellow Birch	3	Pole/Log	10		Balsam Fir	Medium	Variable	Sapling
Basswood	5	Pole/Log	10		White Spruce	Low	Variable	Pole
Red Oak	5	Log	14		Hemlock	Low	Variable	Pole
Paper Birch	3	Pole	8					
White Spruce	2	Pole/Log	10					
Black Cherry	2	Pole	8					



Stand	Level 4 Cover Type	Size Density	Acres	Stand Age	BA Range	Managed Site	General Comments
-------	--------------------	--------------	-------	-----------	----------	--------------	------------------

17 4112 - Maple, Beech, Cherry Association Poletimber Well 32.7 74 81-110 N/A Pork chop sale completed summer 2015. 2019: Possibly merge with Stand 8 next rotation.

Canopy Species	% Cover	Size Class	DBH	Age	Sub-Canopy Species	Density	Avg. Height	Size
Sugar Maple	59	Log/Pole	11	74	Sugar Maple	High	Variable	Pole
Red Maple	30	Pole/Log	10		Balsam Fir	Low	Variable	Sapling
Yellow Birch	2	Pole/Log	10					
Basswood	2	Pole/Log	12					
Red Oak	3	Log	16					
Balsam Fir	2	Pole	8					
Black Ash	2	Pole	8					

18 6239 - Mixed Emergent Wetland Nonstocked 4.1 Unspecified No Beaver Flooding

Sub-Canopy Species	Density	Avg. Height	Size
Tag Alder	High	5 - 10 feet	Tall Shrub

19 4119 - Mixed Northern Hardwoods Poletimber Well 7.3 86 81-110 N/A 2020: wet stand with lots of drainages.

Canopy Species	% Cover	Size Class	DBH	Age	Sub-Canopy Species	Density	Avg. Height	Size
Sugar Maple	30	Log	12	86	Sugar Maple	Medium	Variable	Sapling
Red Maple	35	Pole/Log	9	86	Red Maple	Medium	Variable	Sapling
Yellow Birch	3	Pole	8		Hemlock	Medium	Variable	Pole
Basswood	2	Pole/Log	10					
Quaking Aspen	15	Log	12					
White Spruce	5	Pole/Log	10					
Northern White Cedar	5	Pole/Log	9					
Hemlock	2	Pole/Log	10					
Black Ash	3	Pole	6					

20 6239 - Mixed Emergent Wetland Nonstocked 2.7 Unspecified No Beaver Flooding

Sub-Canopy Species	Density	Avg. Height	Size
Tag Alder	High	5 - 10 feet	Tall Shrub

21 4199 - Other Mixed Upland Deciduous Poletimber Well 39.0 77 51-80 N/A 2010: Some nice patches but still overall small diameter. stand could have been old pasture land.

Canopy Species	% Cover	Size Class	DBH	Age	Sub-Canopy Species	Density	Avg. Height	Size
Red Maple	55	Pole/Log	10	77	Red Maple	Medium	10 - 20 feet	Sapling
Yellow Birch	3	Pole	8		Yellow Birch	Low	Variable	Pole
Paper Birch	2	Pole	6		Balsam Fir	Medium	Variable	Sapling
Quaking Aspen	25	Log	12		White Spruce	Low	Variable	Pole
Balsam Fir	5	Pole	6					
White Spruce	2	Pole	9					
White Pine	3	Pole/Log	12					
Hemlock	5	Log/Pole	12					



Stand	Level 4 Cover Type	Size Density	Acres	Stand Age	BA Range	Managed Site	General Comments
-------	--------------------	--------------	-------	-----------	----------	--------------	------------------

22 4112 - Maple, Beech, Cherry Association Poletimber Poor 13.7 74 1-50 N/A
 2010: cut last rotation with "Otter Tail Hdwds" 11-013-03-01. Sale could have been extended to "Old Road Hdwds" to the NW with enough room for a road to be built in need be.
 2020: Stand was split from stand 10 due to flooding.

Canopy Species	% Cover	Size Class	DBH	Age
Sugar Maple	58	Pole/Log	10	74
Red Maple	30	Pole/Log	10	
Yellow Birch	5	Pole	8	
Red Oak	3	Log	14	
Paper Birch	2	Pole	8	

Sub-Canopy Species	Density	Avg. Height	Size
Sugar Maple	High	Variable	Sapling
Red Maple	Medium	5 - 10 feet	Sapling
Red Oak	Low	Variable	Sapling
Quaking Aspen	Low	5 - 10 feet	Sapling
Balsam Fir	Low	Variable	Sapling

23 6129 - Mixed Coniferous Lowland Forest Poletimber Well 24.8 75 111-140 N/A
 Wet drainages throughout stand.

Canopy Species	% Cover	Size Class	DBH	Age
Red Maple	5	Pole	8	
Yellow Birch	5	Pole	8	
Balsam Fir	25	Pole	8	
White Spruce	20	Log/Pole	12	
Northern White Cedar	35	Log/Pole	12	75
Hemlock	10	Log	12	

Sub-Canopy Species	Density	Avg. Height	Size
Red Maple	Low	Variable	Sapling
Yellow Birch	Low	Variable	Sapling
Balsam Fir	High	Variable	Sapling
Northern White Cedar	Low	Variable	Sapling

24 4112 - Maple, Beech, Cherry Association Poletimber Well 2.2 99 81-110 N/A
 2020: stand under contract "FMP Hdwd.11-07-18-01".

Canopy Species	% Cover	Size Class	DBH	Age
Sugar Maple	45	Log/Pole	12	99
Red Maple	35	Pole/Log	10	
Yellow Birch	8	Pole/Log	10	
White Spruce	2	Log	18	
White Pine	5	Log/XLog	24	
Hemlock	3	Log	20	
Black Cherry	2	Pole	8	

Sub-Canopy Species	Density	Avg. Height	Size
Sugar Maple	Medium	Variable	Sapling
Red Maple	Medium	Variable	Sapling
Northern White Cedar	Low	Variable	Pole
Hemlock	Medium	>20 feet	Log



Stand	Level 4 Cover Type	Size Density	Acres	Stand Age	BA Range	Managed Site	General Comments
-------	--------------------	--------------	-------	-----------	----------	--------------	------------------

25 4139 - Aspen, Mixed Deciduous Sapling Well 150.3 7 Immature N/A 2019: Pork chop , completed in 2015. Stand was 3 different stands merged into one .

Canopy Species	% Cover	Size Class	DBH	Age
Red Maple	24	Pole	8	
Red Oak	5	Log/Pole/Sap	16	
Quaking Aspen	51	Sapling	1	7
Balsam Fir	5	Sapling	1	
Northern White Cedar	1	Pole	8	
White Pine	5	Log	16	57
Hemlock	1	Log	15	
Black Cherry	3	Sapling	1	
Hemlock	1	Sapling	1	
Paper Birch	2	Sapling	1	
White Spruce	2	Sapling	2	

27 3102 - Grass Nonstocked 1.9 No Looks to be an old Farm feild and possible homestead, edges are encroaching and field is close to being forested. All trees in this opening will be harvested when adjacent stand is cut, except the white pine.

28 4112 - Maple, Beech, Cherry Association Poletimber Well 6.1 66 81-110 N/A Pork chop sale completed summer 2015.

Canopy Species	% Cover	Size Class	DBH	Age	Sub-Canopy Species	Density	Avg. Height	Size
Sugar Maple	40	Pole	8	66	Sugar Maple	Low	Variable	Pole
Red Maple	35	Pole	8		Red Maple	Medium	Variable	Pole
Quaking Aspen	5	Log	12		Balsam Fir	Medium	Variable	Pole
White Spruce	5	Log	12					
White Pine	5	Log/XLog	18					
Black Cherry	10	Pole	8					

30 3102 - Grass Nonstocked 2.1 No 2009: Stand is close to being forested, Appears to be the site of an old homestead. Further investigation will be needed in the summer month to determine this. Stand in contained in a 1/5 undivided interest parcel that in currently involved in a possible land trade that would make it 100% State of Michigan owned.

31 6239 - Mixed Emergent Wetland Nonstocked 4.2 Unspecified No North Branch Otter River.

Sub-Canopy Species	Density	Avg. Height	Size
Tag Alder	Full	5 - 10 feet	Tall Shrub

32 42320 - Upland Spruce Poletimber Well 7.2 81 51-80 N/A 2010: small stand situated on a sloped that is adjacent to the Otter River, save as a riparian corridor.

Canopy Species	% Cover	Size Class	DBH	Age	Sub-Canopy Species	Density	Avg. Height	Size
Quaking Aspen	20	Pole/Log	10		Balsam Fir	High	Variable	Sapling
Balsam Fir	20	Pole	8		Tag Alder	Low	5 - 10 feet	Tall Shrub
White Spruce	60	Log/Pole	12	81				