



Compartment Review Presentation

Baraga Forest Management Unit

Compartment 11057

Entry Year 2024

Acreage: 1,589

County Houghton

Management Area: Houghton Hardwoods

Stand Examiner: Jason Mittlestat

Legal Description:

T53N R33W Sec 2, 3, 4, 9, 10, 24, 25, 26;
T54N R33W Sec 32, 33, 34

Identified Planning Goals:

Sturgeon Sloughs managed waterfowl area.

Soil and topography:

The compartment is level and wet except for the isolated ownership to the southeast off of the South Entry Road. The soils are comprised of Histosols and Aquents, Sturgeon silt loam, Arnheim silt loam, Pelkie loamy fine sand, Deerton sand, Zeba fine sandy loam, and Jacobsville sandy loam.

Ownership Patterns, Development, and Land Use in and Around the Compartment:

The surrounding ownerships are small private.

Unique Natural Features:

The Sturgeon river and Sturgeon River Sloughs are part of this compartment along with the Sturgeon River Slough wildlife management area. A large part of this compartment is Great Lakes Marsh, an ERA.

Archeological, Historical, and Cultural Features:

None listed.

Special Management Designations or Considerations:

The compartment is a designated waterfowl management area and contains Great Lake Marsh.

Watershed and Fisheries Considerations:

Wildlife Habitat Considerations:

Compartment 57 is found in the Sturgeon Sloughs Management Area a floodplain in northwestern Baraga and eastern Houghton Counties. The State Forest covers about 7,900 acres and is mostly contiguous. The dominant forest communities are poor conifer swamps and deciduous lowlands. The wildlife management priority for the Sturgeon Sloughs management area is waterfowl. This area contains the Sturgeon River Sloughs Wildlife Area and Great Lakes Marsh.

The following have been identified, as featured species for the Sturgeon Sloughs Management Area: American Woodcock, Black Bear, Canada Goose, Eastern Bluebird.

Mineral Resource and Development Concerns and/or Restrictions

Surface sediments consist of postglacial alluvium and coarse-textured glacial till. The glacial drift thickness varies between 10 and 50 feet. The Precambrian Jacobsville Sandstone subcrops below the glacial drift and was previously used as a building stone. The closest gravel pit is located one mile to the west and potential appears to be good in the east end. Abandoned copper mines, containing some silver, are located eight miles to the northwest. The compartment has not been leased before. There is no economic oil and gas production in the UP.

Vehicle Access:

Access is from US-41 and county roads. Internal access is by foot only.

Survey Needs:

None needed.

Recreational Facilities and Opportunities:

There is a viewing tower and boating access site located within the compartment.

Fire Protection:

This is not a fire prone area.

Additional Compartment Information:

There is a small hiking trail maintained by the Village of Chassell that crosses the ownership on Surgeon River Road.

The following reports from the Inventory are attached:

- Total Acres by Cover Type and Age Class**
- Cover Type by Harvest Method**
- Proposed Treatments – No Limiting Factors**
- Proposed Treatments – With Limiting Factors**
- Stand Details (Forested and Nonforested)**
- Dedicated and Proposed Special Conservation Areas**
- Site Condition Details**

The following information is displayed, where pertinent, on the attached compartment maps:

- Base feature information, stand boundaries, cover types, and numbers**
- Proposed treatments**
- Site condition boundaries**
- Details on the road access system**

Cover Type & Treatments Map

Compartment: 57
 T54N, R33W, Sec. 32-34
 T53N, R33W, Sec. 2-4, 9, 10
 County: Houghton
 Unit: Baraga
 Mgmt Area: Sturgeon Sloughs
 YOE: 2024
 Acres: 1589.4 GIS Calculated
 Examiner: Jason Mittlestat
 Map Revised: 1/6/2023
 Map Phase: Post Review

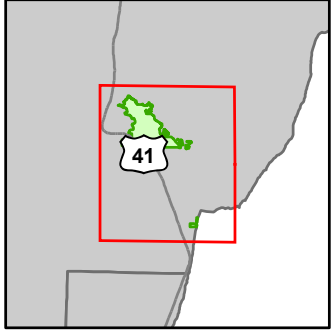

- Miris Corners
- + Remonumented Section Corners
- + Survey Grade Corners
- Counties
- DNR - Secondary Forest Road
- DNR - Forest Access Route
- Federal / State Highway
- Federal / State / County - Paved Road
- County - Gravel Road
- County - Dirt Road (Seasonal)
- Private - Dirt / Gravel Road
- Snowmobile Trails
- Designated Hiking Trails
- Designated Bicycle Trails
- Designated Snowmobile Trails
- Designated RailTrail
- Intermittent Stream
- Island in Lake or River
- Lake/Pond
- Perennial River
- Shoreline
- Lakes and Rivers
- Toilet
- Boating Access Site
- Bridges
- City
- Fishing Access Site
- Parking Lot
- Compartment Boundary
- 411 - Northern Hardwood
- 413 - Aspen
- 423 - Other Upland Conifers
- 430 - Upland Mixed Forest
- 611 - Lowland Deciduous Forest
- 612 - Lowland Coniferous Forest
- 613 - Lowland Mixed Forest
- 122 - Roads/Parking Lot
- 310 - Herbaceous Openland
- 320 - Upland Shrub
- 500 - Water
- 622 - Lowland Shrub
- 623 - Emergent Wetland

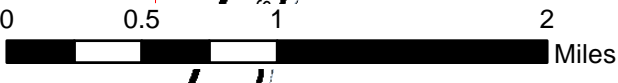
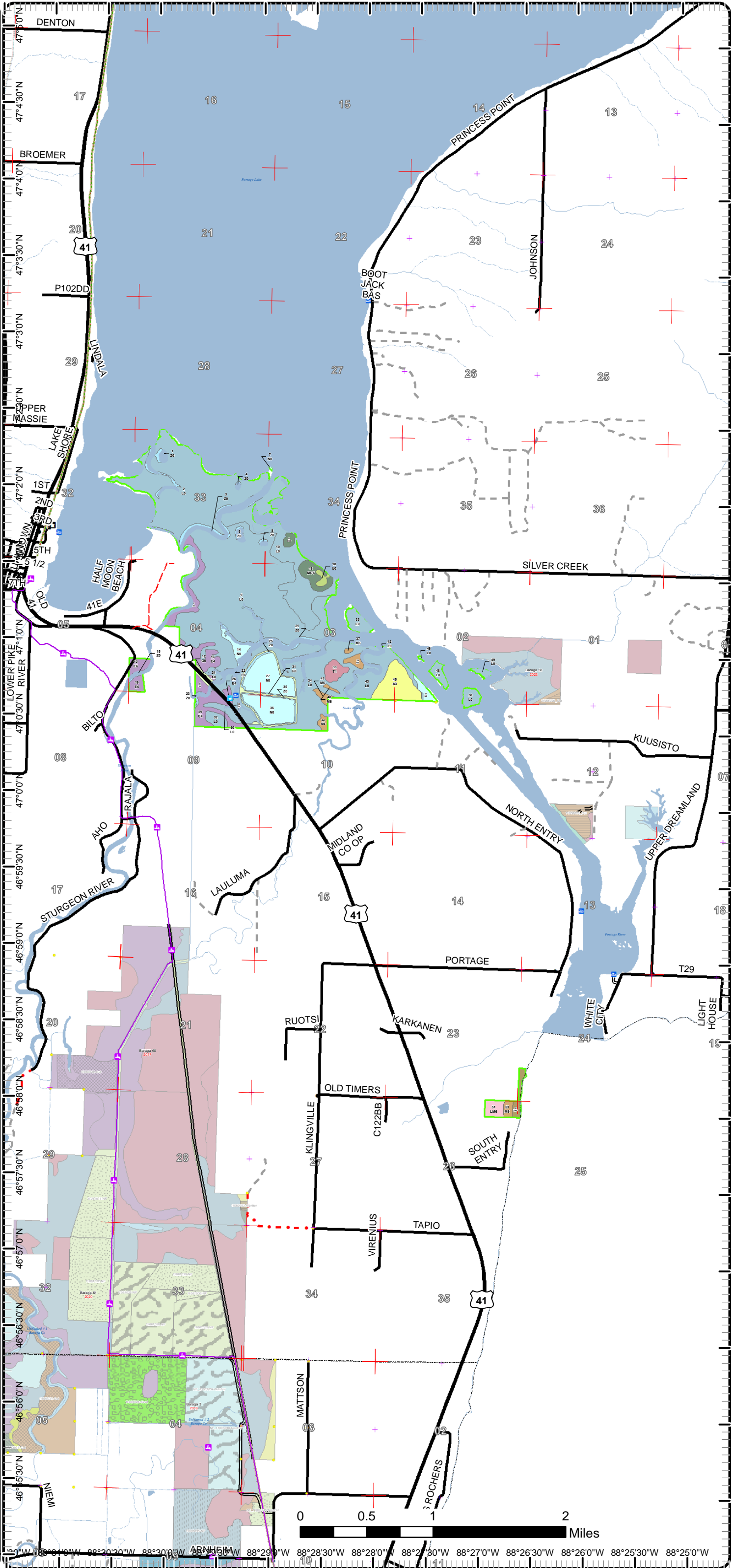

15° 0' 0" W 08° 0' 0" W 88° 20' 30" W 88° 30' 0" W 88° 30' 0" W 88° 29' 0" W 88° 28' 30" W 88° 28' 0" W 88° 27' 30" W 88° 27' 0" W 88° 26' 30" W 88° 26' 0" W 88° 25' 30" W 88° 25' 0" W

Cover Type & Treatments Map

Compartment: 57
 T54N, R33W, Sec. 32-34
 T53N, R33W, Sec. 2-4, 9, 10
 County: Houghton
 Unit: Baraga
 Mgmt Area: Sturgeon Sloughs
 YOE: 2024
 Acres: 1589.4 GIS Calculated
 Examiner: Jason Mittlestat
 Map Revised: 1/6/2023
 Map Phase: Post Review

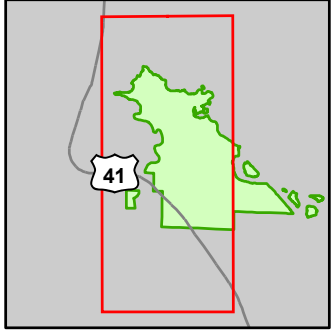

- Miris Corners
- Counties
- Federal / State Highway
- Federal / State / County - Paved Road
- County - Dirt Road (Seasonal)
- Private - Dirt / Gravel Road
- Snowmobile Trails
- Designated Hiking Trails
- Designated Bicycle Trails
- Designated Snowmobile Trails
- Designated RailTrail
- Intermittent Stream
- Lake/Pond
- Perennial River
- Lakes and Rivers
- Boating Access Site
- Bridges
- Fishing Access Site
- Compartment Boundary
- 411 - Northern Hardwood
- 423 - Other Upland Conifers
- 611 - Lowland Deciduous Forest
- 612 - Lowland Coniferous Forest
- 122 - Roads/Parking Lot
- 310 - Herbaceous Openland
- 320 - Upland Shrub
- 500 - Water
- 622 - Lowland Shrub
- 623 - Emergent Wetland

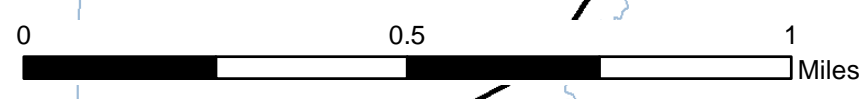
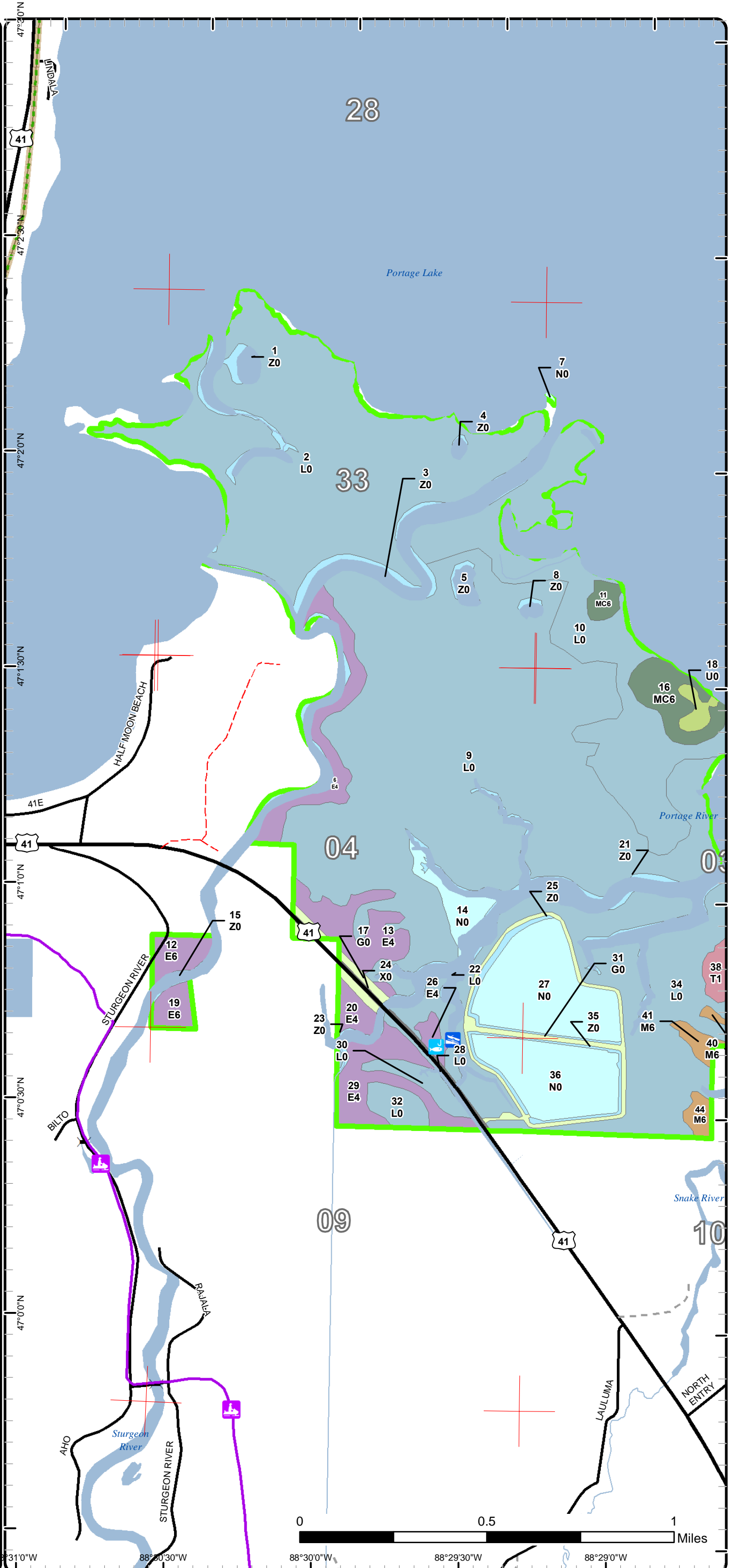

88°31'0"W 88°30'30"W 88°30'0"W 88°29'30"W 88°29'0"W

Cover Type & Treatments Map

Compartment: 57
 T54N, R33W, Sec. 32-34
 T53N, R33W, Sec. 2-4, 9, 10
 County: Houghton
 Unit: Baraga
 Mgmt Area: Sturgeon Sloughs
 YOY: 2024
 Acres: 1589.4 GIS Calculated
 Examiner: Jason Mittlestat
 Map Revised: 1/6/2023
 Map Phase: Post Review

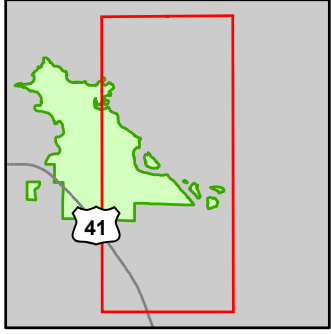

- Miris Corners
- + Remonumented Section Corners
- Survey Grade Corners
- - - Counties
- Federal / State Highway
- Federal / State / County - Paved Road
- - - Private - Dirt / Gravel Road
- - - Intermittent Stream
- - - Island in Lake or River
- - - Lake/Pond
- - - Perennial River
- - - Lakes and Rivers
- Compartment Boundary
- 411 - Northern Hardwood
- 413 - Aspen
- 423 - Other Upland Conifers
- 612 - Lowland Coniferous Forest
- 310 - Herbaceous Openland
- 320 - Upland Shrub
- 500 - Water
- 622 - Lowland Shrub
- 623 - Emergent Wetland

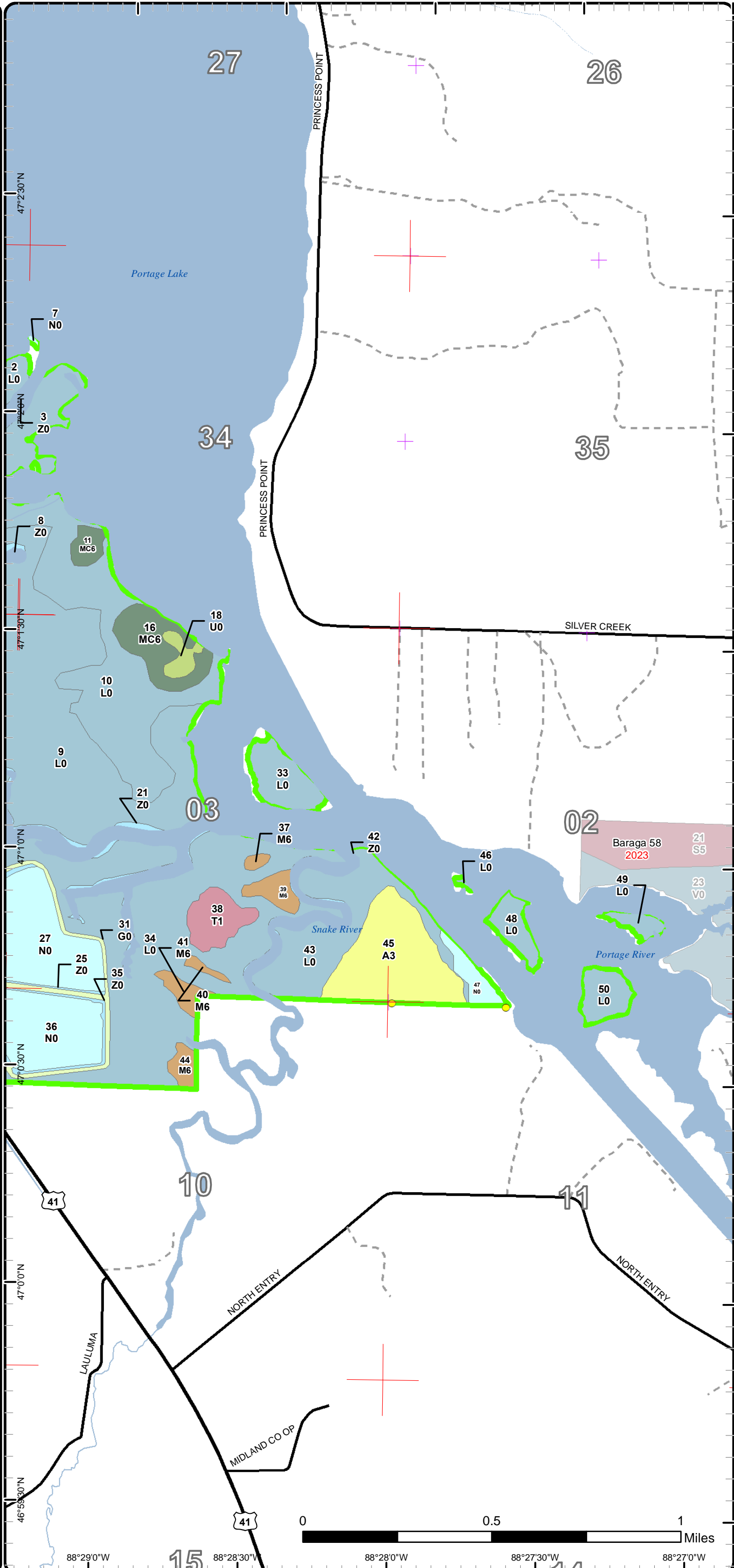

Cover Type & Treatments Map

Compartment: 57
 T54N, R33W, Sec. 32-34
 T53N, R33W, Sec. 2-4, 9, 10
 County: Houghton
 Unit: Baraga
 Mgmt Area: Sturgeon Sloughs
 YOE: 2024
 Acres: 1589.4 GIS Calculated
 Examiner: Jason Mittlestat
 Map Revised: 1/6/2023
 Map Phase: Post Review

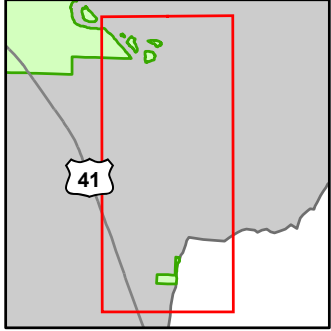

- Miris Corners
- + Remonumented Section Corners
- Survey Grade Corners
- Counties
- DNR - Secondary Forest Road
- DNR - Forest Access Route
- Federal / State Highway
- Federal / State / County - Paved Road
- Private - Dirt / Gravel Road
- Island in Lake or River
- Lake/Pond
- Perennial River
- Shoreline
- Lakes and Rivers
- Boating Access Site
- City
- Compartment Boundary
- 411 - Northern Hardwood
- 413 - Aspen
- 430 - Upland Mixed Forest
- 613 - Lowland Mixed Forest
- 500 - Water
- 622 - Lowland Shrub
- 623 - Emergent Wetland

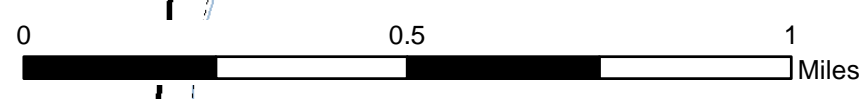
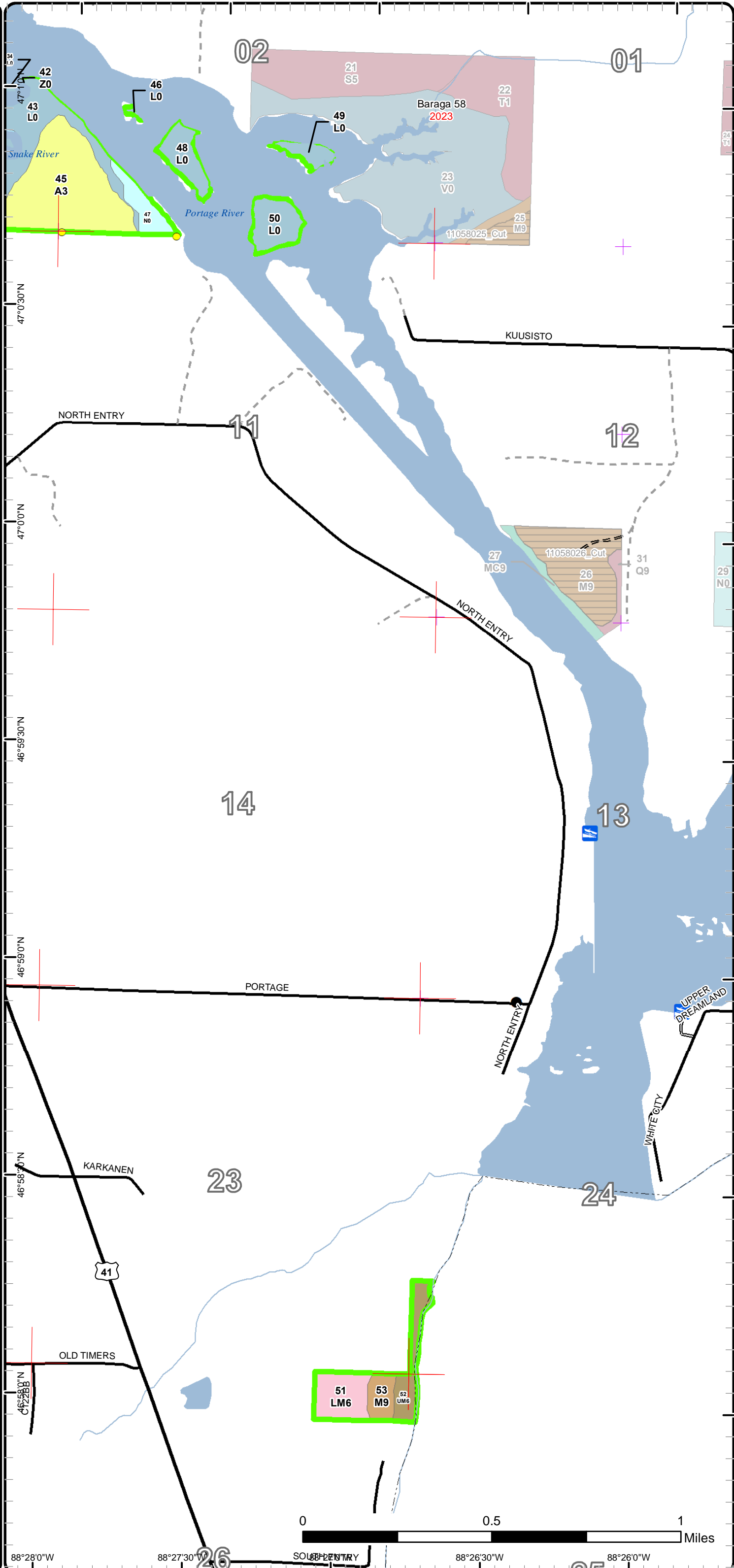

88°28'0"W 88°27'30"W 88°26'30"W 88°26'0"W

Stand Boundary Map

Compartment: 57
 T54N, R33W, Sec. 32-34
 T53N, R33W, Sec. 2-4, 9, 10
 County: Houghton
 Unit: Baraga
 Mgmt Area: Sturgeon Sloughs
 YOE: 2024
 Acres: 1589.4 GIS Calculated
 Examiner: Jason Mittlestat
 Map Revised: 1/6/2023
 Map Phase: Post Review

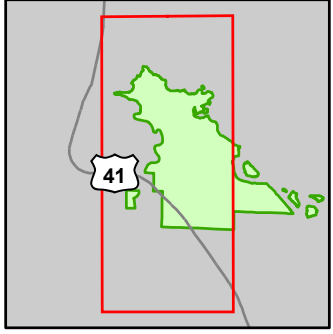

- Miris Corners
- Counties
- Federal / State Highway
- Federal / State / County - Paved Road
- County - Dirt Road (Seasonal)
- Private - Dirt / Gravel Road
- Snowmobile Trails
- Designated Hiking Trails
- Designated Bicycle Trails
- Designated Snowmobile Trails
- Designated RailTrail
- Intermittent Stream
- Lake/Pond
- Perennial River
- Lakes and Rivers
- Boating Access Site
- Bridges
- Fishing Access Site
- Compartment Boundary
- Stand Boundaries
- 411 - Northern Hardwood
- 423 - Other Upland Conifers
- 611 - Lowland Deciduous Forest
- 612 - Lowland Coniferous Forest
- 122 - Roads/Parking Lot
- 310 - Herbaceous Openland
- 320 - Upland Shrub
- 500 - Water
- 622 - Lowland Shrub
- 623 - Emergent Wetland

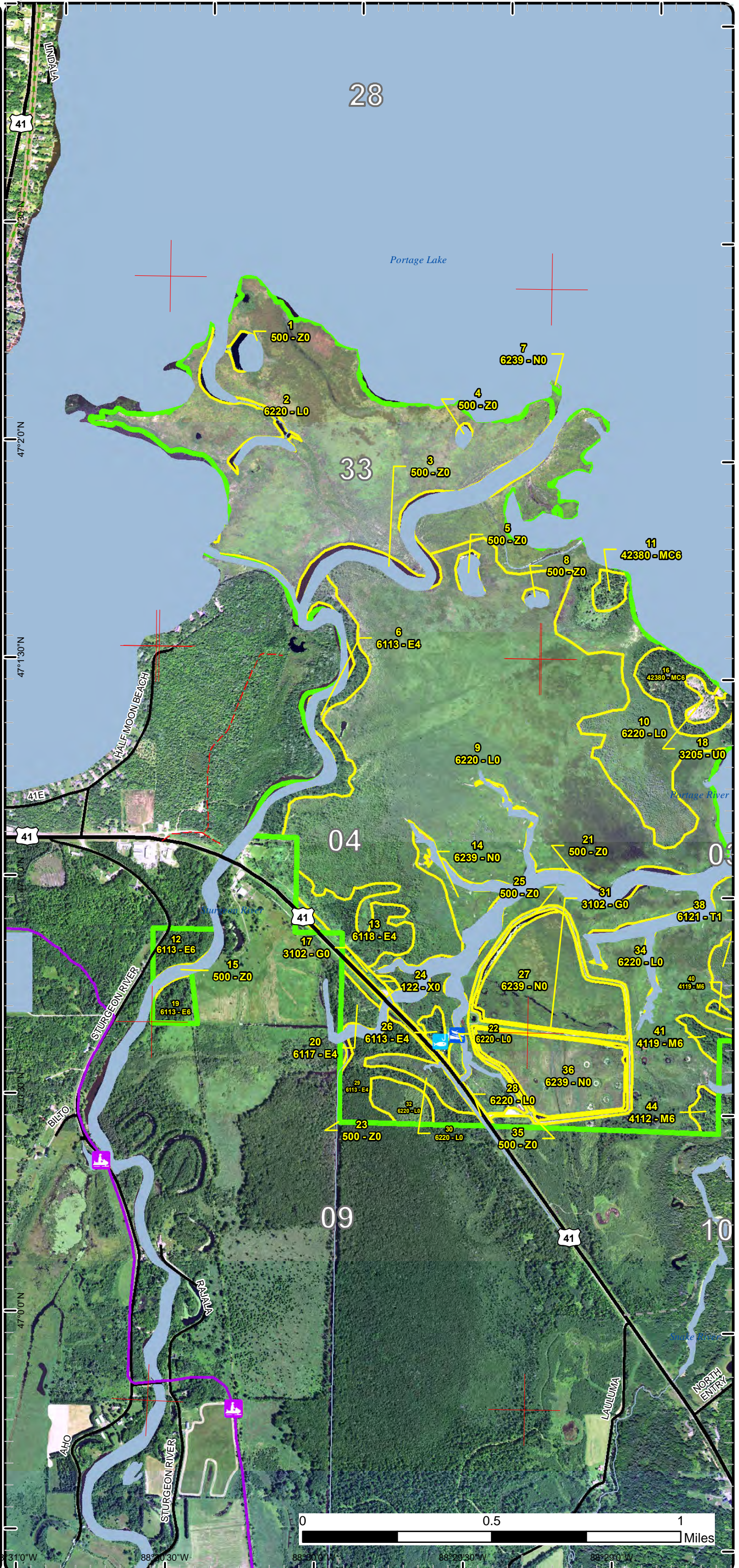

88°31'0"W 88°30'30"W 88°30'0"W 88°29'30"W 88°29'0"W

Stand Boundary Map

Compartment: 57
 T54N, R33W, Sec. 32-34
 T53N, R33W, Sec. 2-4, 9, 10
 County: Houghton
 Unit: Baraga
 Mgmt Area: Sturgeon Sloughs
 YOE: 2024
 Acres: 1589.4 GIS Calculated
 Examiner: Jason Mittlestat
 Map Revised: 1/6/2023
 Map Phase: Post Review

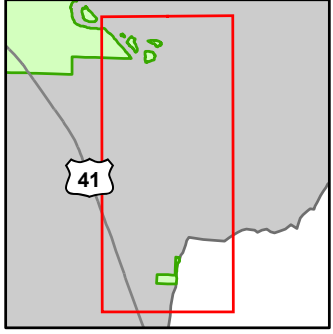

- Miris Corners
- + Remonumented Section Corners
- Survey Grade Corners
- Counties
- DNR - Secondary Forest Road
- DNR - Forest Access Route
- Federal / State Highway
- Federal / State / County - Paved Road
- Private - Dirt / Gravel Road
- Island in Lake or River
- Lake/Pond
- Perennial River
- Shoreline
- Lakes and Rivers
- Boating Access Site
- City
- Compartment Boundary
- Stand Boundaries
- 411 - Northern Hardwood
- 413 - Aspen
- 430 - Upland Mixed Forest
- 613 - Lowland Mixed Forest
- 500 - Water
- 622 - Lowland Shrub
- 623 - Emergent Wetland

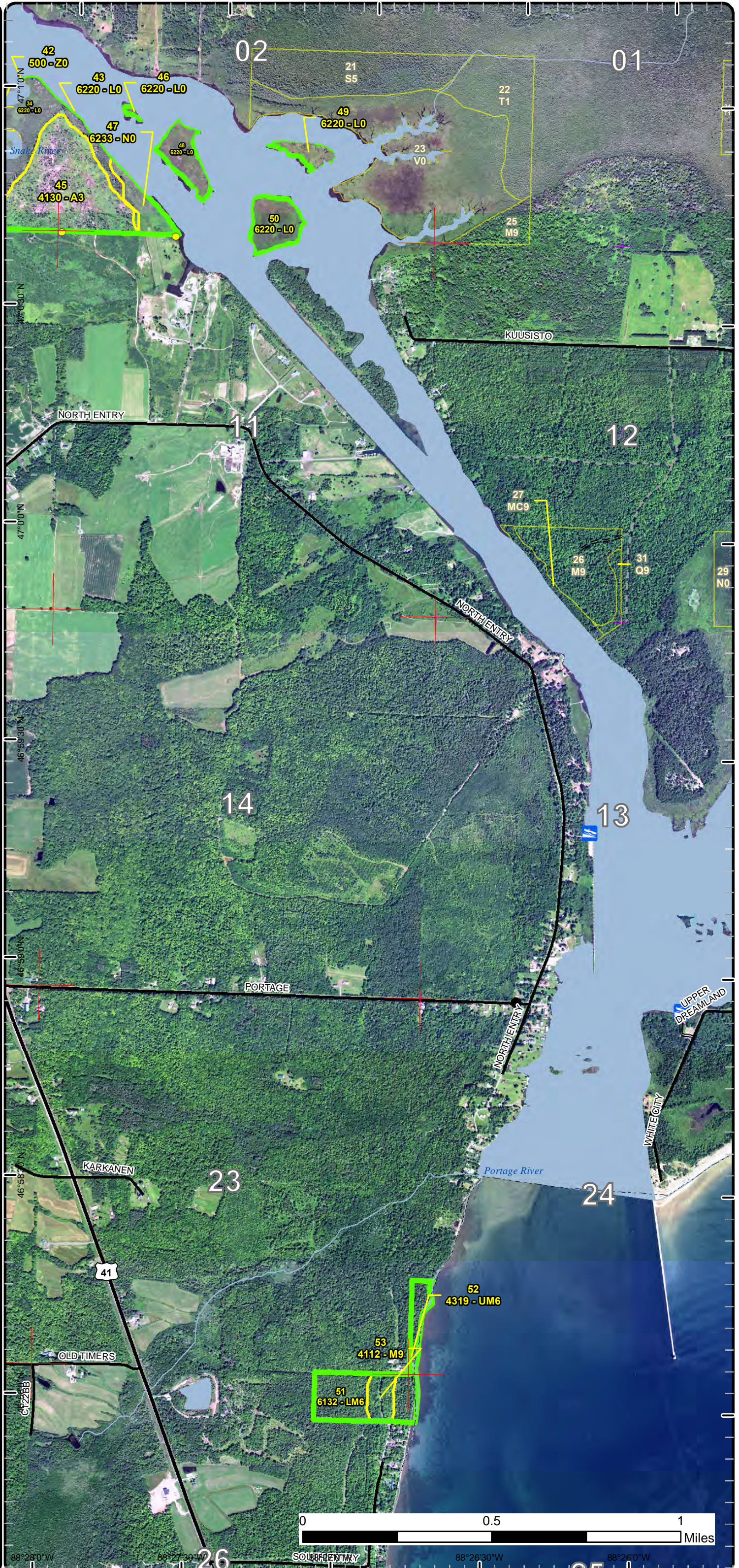

Special Conservation Areas

Compartment: 57
 T54N, R33W, Sec. 32-34
 T53N, R33W, Sec. 2-4, 9, 10
 County: Houghton
 Unit: Baraga
 Mgmt Area: Sturgeon Sloughs
 YOE: 2024
 Acres: 1589.4 GIS Calculated
 Examiner: Jason Mittlestat
 Map Revised: 1/6/2023
 Map Phase: Post Review

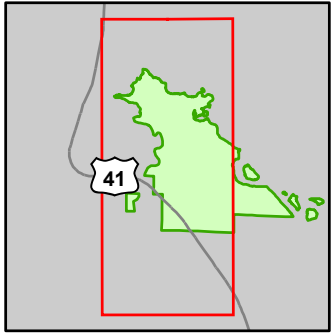

- Miris Corners
- Counties
- Federal / State Highway
- Federal / State / County - Paved Road
- County - Dirt Road (Seasonal)
- Private - Dirt / Gravel Road
- Snowmobile Trails
- Designated Hiking Trails
- Designated Bicycle Trails
- Designated Snowmobile Trails
- Designated Rail Trail
- Intermittent Stream
- Lake/Pond
- Perennial River
- Lakes and Rivers
- Boating Access Site
- Bridges
- Fishing Access Site
- Compartment Boundary
- Unavailable
- 2G: Too wet (sensitive soils, does not include access issues)
- 2H: Blocked by physical obstacle (e.g. upland stand in a lowland area)
- 3A: Conservation Values incompatible with harvest at this time
- 3G: Other Influence zones - See comments
- Stand Boundaries
- SCA
- Ecological Reference Areas
- Cold Water Streams
- Cold Water Lakes
- High Priority Trout Stream Buffer
- Wildlife Management Areas
- Trail - Trail Corridor

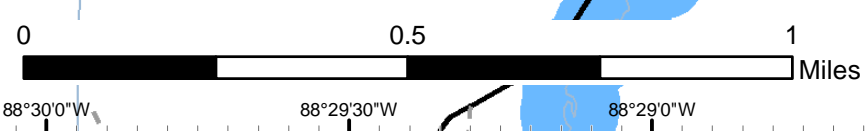
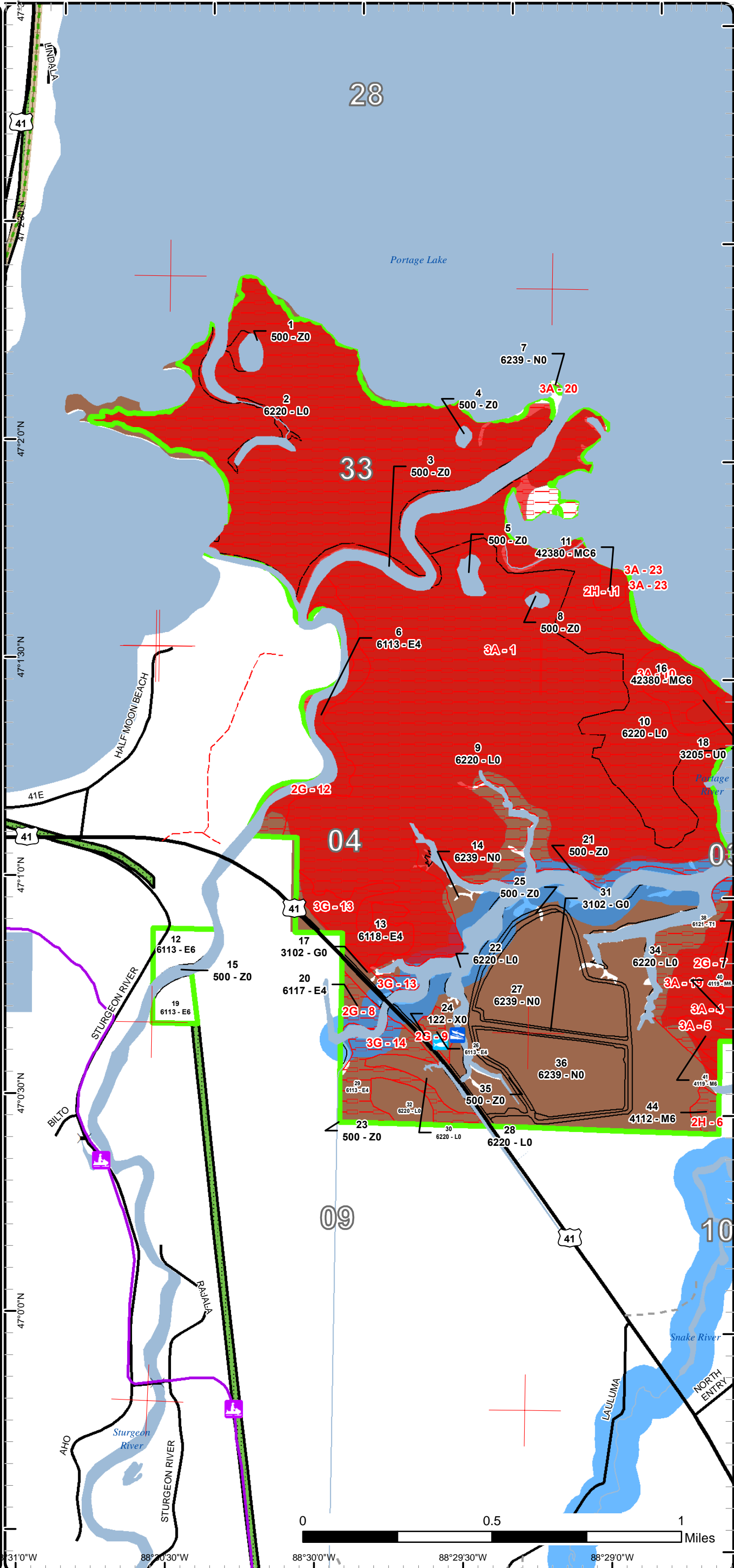

88°31'0"W 88°30'30"W 88°30'0"W 88°29'30"W 88°29'0"W

Special Conservation Areas

Compartment: 57
 T54N, R33W, Sec. 32-34
 T53N, R33W, Sec. 2-4, 9, 10
 County: Houghton
 Unit: Baraga
 Mgmt Area: Sturgeon Sloughs
 YOE: 2024
 Acres: 1589.4 GIS Calculated
 Examiner: Jason Mittlestat
 Map Revised: 1/6/2023
 Map Phase: Post Review

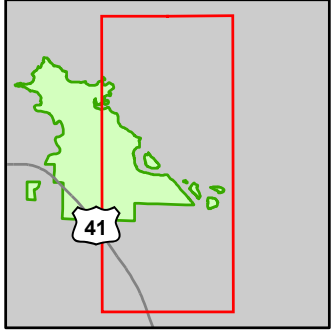

- Miris Corners
- ⊕ Remonumented Section Corners
- Survey Grade Corners
- - - Counties
- Federal / State Highway
- Federal / State / County - Paved Road
- - - Private - Dirt / Gravel Road
- - - Intermittent Stream
- Island in Lake or River
- Lake/Pond
- Perennial River
- Lakes and Rivers
- Compartment Boundary
- Unavailable
- 2G: Too wet (sensitive soils, does not include access issues)
- 2H: Blocked by physical obstacle (e.g. upland stand in a lowland area)
- 3A: Conservation Values incompatible with harvest at this time
- Stand Boundaries
- ▨ SCA
- Ecological Reference Areas
- Cold Water Streams
- Cold Water Lakes
- High Priority Trout Stream Buffer
- Deer Winter Range
- Wildlife Management Areas
- Other Habitat Area

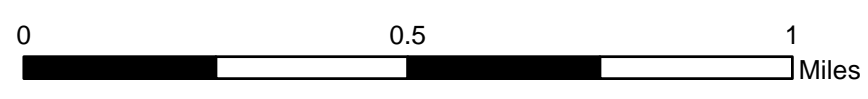
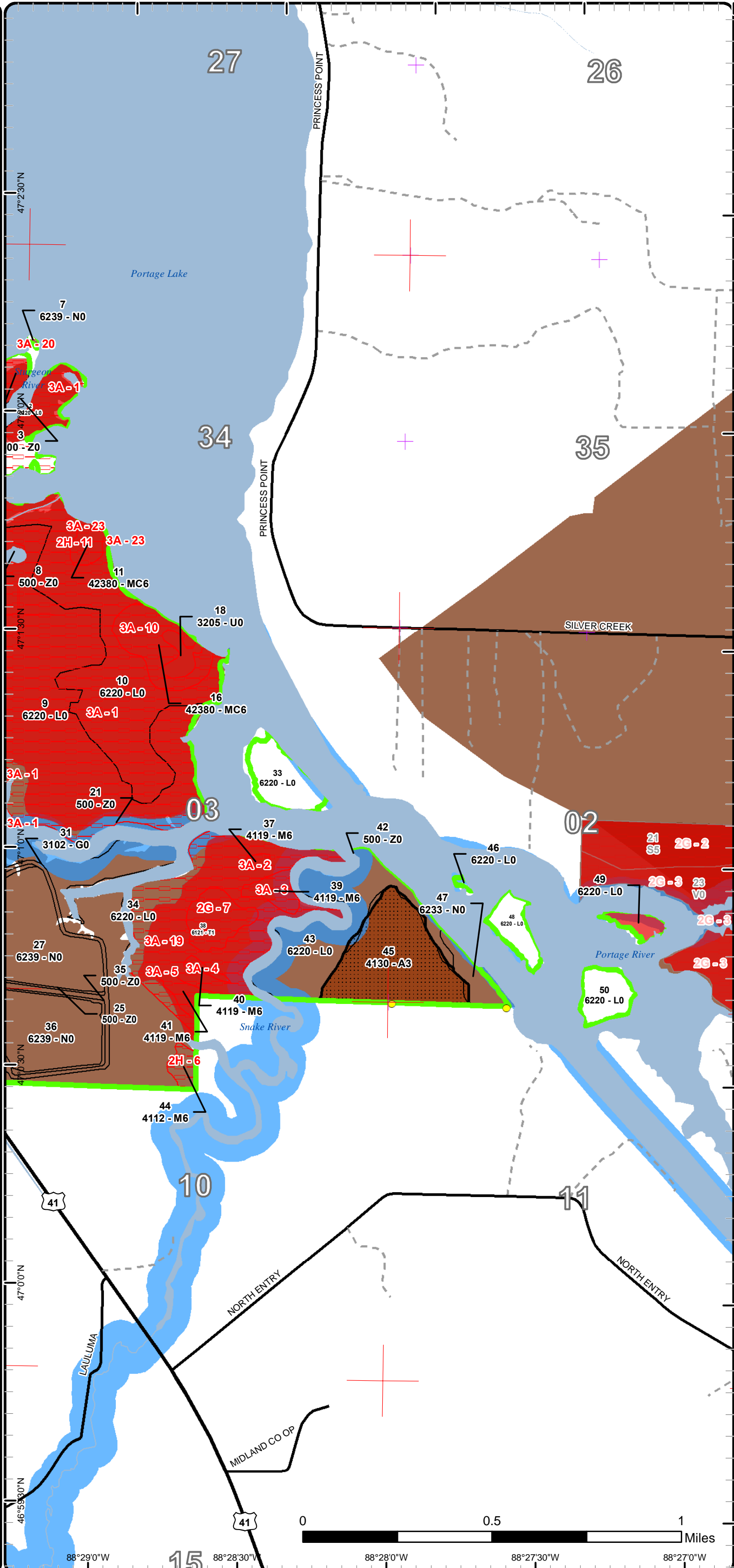

88°29'0"W 88°28'30"W 88°28'0"W 88°27'30"W 88°27'0"W

Stand Boundary Map

Compartment: 57
 T54N, R33W, Sec. 32-34
 T53N, R33W, Sec. 2-4, 9, 10
 County: Houghton
 Unit: Baraga
 Mgmt Area: Sturgeon Sloughs
 YOE: 2024
 Acres: 1589.4 GIS Calculated
 Examiner: Jason Mittlestat
 Map Revised: 1/6/2023
 Map Phase: Post Review

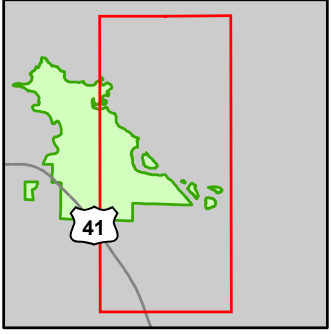

- Miris Corners
- Remonumented Section Corners
- Survey Grade Corners
- Counties
- Federal / State Highway
- Federal / State / County - Paved Road
- Private - Dirt / Gravel Road
- Intermittent Stream
- Island in Lake or River
- Lake/Pond
- Perennial River
- Lakes and Rivers
- Compartment Boundary
- Stand Boundaries
- 411 - Northern Hardwood
- 413 - Aspen
- 423 - Other Upland Conifers
- 612 - Lowland Coniferous Forest
- 310 - Herbaceous Openland
- 320 - Upland Shrub
- 500 - Water
- 622 - Lowland Shrub
- 623 - Emergent Wetland

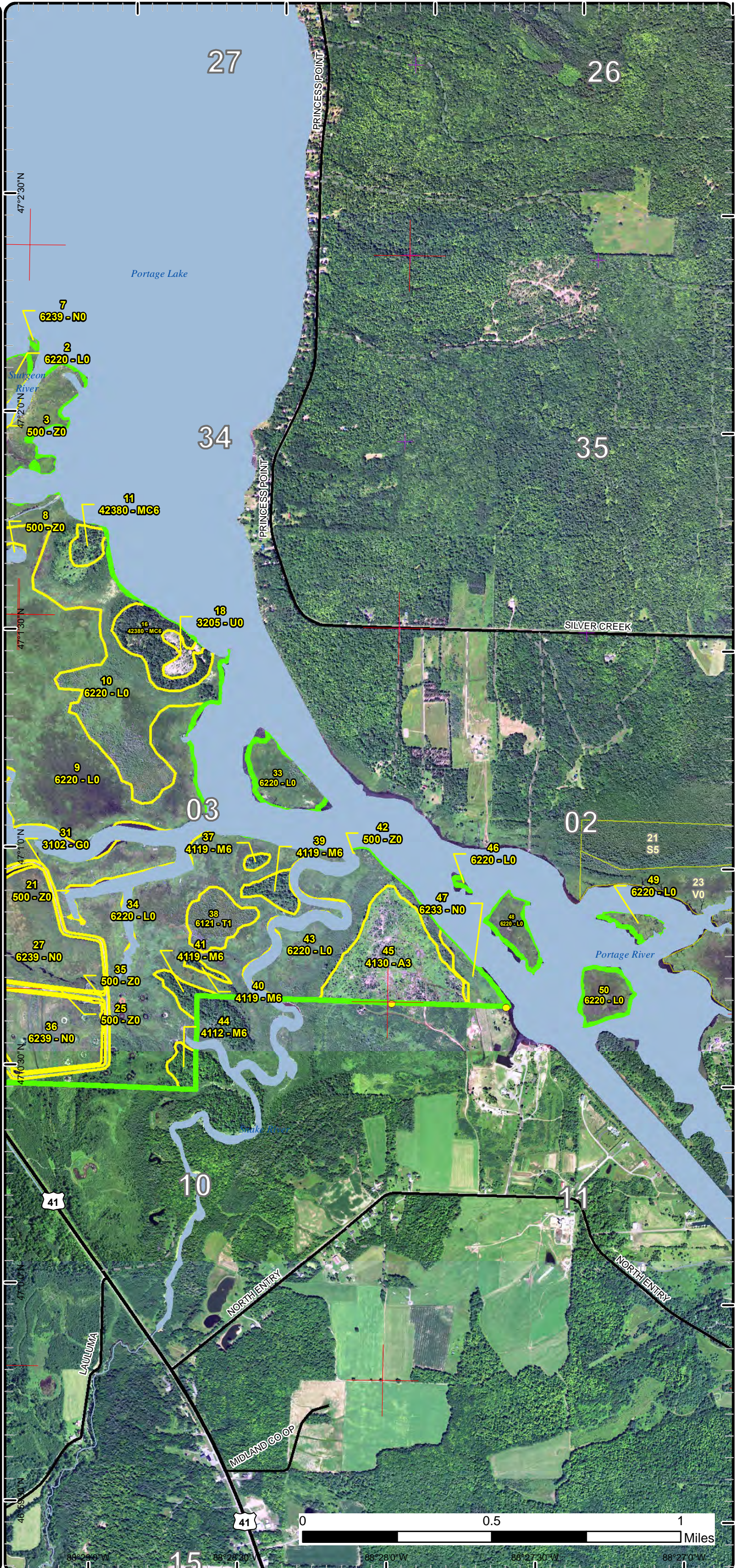

Special Conservation Areas

Compartment: 57
 T54N, R33W, Sec. 32-34
 T53N, R33W, Sec. 2-4, 9, 10
 County: Houghton
 Unit: Baraga
 Mgmt Area: Sturgeon Sloughs
 YOE: 2024
 Acres: 1589.4 GIS Calculated
 Examiner: Jason Mittlestat
 Map Revised: 1/6/2023
 Map Phase: Post Review

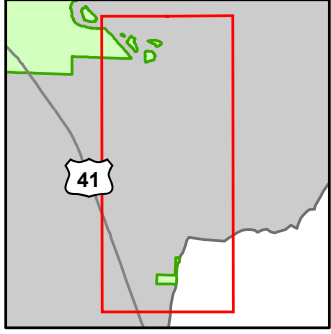

- Miris Corners
- + Remonumented Section Corners
- Survey Grade Corners
- Counties
- DNR - Secondary Forest Road
- DNR - Forest Access Route
- Federal / State Highway
- Federal / State / County - Paved Road
- Private - Dirt / Gravel Road
- Island in Lake or River
- Lake/Pond
- Perennial River
- Shoreline
- Lakes and Rivers
- Boating Access Site
- City
- Compartment Boundary
- Unavailable
- 3A: Conservation Values incompatible with harvest at this time
- Stand Boundaries
- SCA
- Ecological Reference Areas
- Cold Water Streams
- High Priority Trout Stream Buffer
- Deer Winter Range
- Wildlife Management Areas
- Other Habitat Area

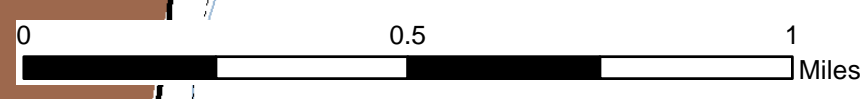
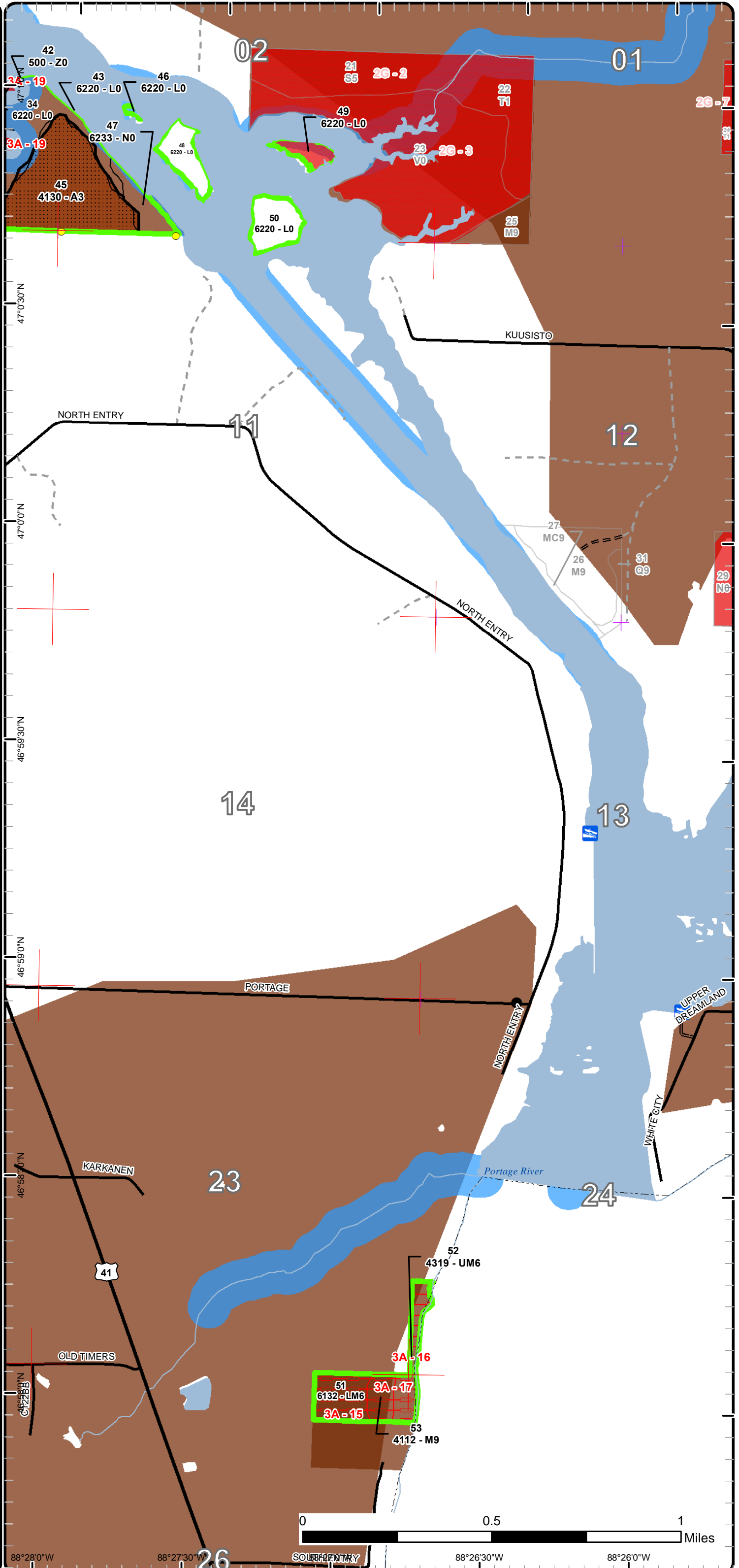

88°28'0"W 88°27'30"W 88°26'30"W 88°26'0"W
 46°58'0"N 46°59'0"N 46°59'30"N 47°00'0"N 47°03'0"N

Report 1 – Total Acres by Cover Type and Age Class



Age Class

	Non-Forest	0-9	10-19	20-29	30-39	40-49	50-59	60-69	70-79	80-89	90-99	100-109	110-119	120-129	130-139	140-149	150+	Uneven-Aged	Total
Aspen	0	44	0	0	0	0	0	0	0	0	0	0	0	0	0	0	0	0	44
Herbaceous Openland	21	0	0	0	0	0	0	0	0	0	0	0	0	0	0	0	0	0	21
Lowland Deciduous	0	0	0	0	0	0	34	17	26	0	0	0	0	0	0	0	0	27	104
Lowland Mixed Forest	0	0	0	0	0	0	0	0	0	0	0	0	0	0	0	0	0	12	12
Lowland Shrub	1094	0	0	0	0	0	0	0	0	0	0	0	0	0	0	0	0	0	1094
Marsh	111	0	0	0	0	0	0	0	0	0	0	0	0	0	0	0	0	0	111
Northern Hardwood	0	0	0	0	0	0	0	8	0	0	0	0	0	0	0	0	0	16	24
Tamarack	0	0	0	0	0	13	0	0	0	0	0	0	0	0	0	0	0	0	13
Upland Conifers	0	0	0	0	0	0	0	0	24	0	0	0	0	0	0	0	0	0	24
Upland Mixed Forest	0	0	0	0	0	0	0	0	0	0	0	0	0	0	0	0	0	10	10
Upland Shrub	5	0	0	0	0	0	0	0	0	0	0	0	0	0	0	0	0	0	5
Urban	6	0	0	0	0	0	0	0	0	0	0	0	0	0	0	0	0	0	6
Water	124	0	0	0	0	0	0	0	0	0	0	0	0	0	0	0	0	0	124
Total	1361	44	0	0	0	13	34	25	50	0	0	0	0	0	0	0	0	65	1592



Report 2 – Treatment Summary

Baraga Mgt. Unit

Year of Entry: 2024

Acres of Harvest

Compartment 57

Total Compartment Acres: 1,589

Commercial Harvest -
Harvests with Site Condition - 0
Next Step Harvest - 0
Habitat Cut - 0



S
t
a
n
d

Treatment
Name

Acres

Stand
CoverType

Size
Density

Stand
Age

BA
Range

Treatment
Type

Treatment
Method

Cover Type
Objective

Age
Structure

Habitat
Cut

Total Treatment Acreage Proposed: 0

Report 4 – Site Conditions

Baraga Mgt. Unit
Jason Mittlestat : Examiner

Compartment: 57
Year of Entry: 2024

Availability for Management

Total Acres	Acres Available	Acres Avail		Dominant Site Conditions	2G	2H	3A	3G
		With Condition	Not Available					
44	44	0	0	Aspen				
21	21	0	0	Herbaceous Openland				0
103	17	0	86	Lowland Deciduous	37			49
12	0	0	12	Lowland Mixed Forest			12	
1094	217	0	876	Lowland Shrub	0		876	0
111	110	0	1	Marsh			1	
24	0	0	24	Northern Hardwood		4	19	
13	0	0	13	Tamarack	13			
24	0	0	24	Upland Conifers		5	19	
10	0	0	10	Upland Mixed Forest			10	
5	5	0	0	Upland Shrub				
6	6	0	0	Urban				
124	75	0	49	Water	0		49	0
1,589	496		1,094	Total Forested Acres	50	9	985	49
	31%		69%	Relative Percent				

**Due to limitations in the current Site Conditions Analysis tool, all nonforested acres are considered available. Future development will enable analysis of nonforested types.*

Site No.	Dominant Site Cond Availability	Dominant Site Condition	Acres	Other Site Condition	Other Site Condition	Other Site Condition	Other Site Condition
1	Unavailable	3A: Conservation Values incompatible with harvest at this time	849	Unspecified	Unspecified	Unspecified	Unspecified
Comments: Great Lakes Marsh ERA							
2	Unavailable	3A: Conservation Values incompatible with harvest at this time	1	2G: Too wet (sensitive soils, does not include access issues)	Unspecified	Unspecified	Unspecified
Comments: Stand is included in an ERA, Great Lakes Marsh. Stand is included in a SCA, Sturgeon River Sloughs State Wildlife Area.							

Report 4 – Site Conditions

Baraga Mgt. Unit

Compartment: 57

Jason Mittlestat : Examiner

Year of Entry: 2024

3	Unavailable	3A: Conservation Values incompatible with harvest at this time	6	2G: Too wet (sensitive soils, does not include access issues)	Unspecified	Unspecified	Unspecified
<p>Comments: Stand is included in an ERA, Great Lakes Marsh.</p> <p>Stand is included in a SCA, Sturgeon River Sloughs State Wildlife Area.</p>							
4	Unavailable	3A: Conservation Values incompatible with harvest at this time	2	2G: Too wet (sensitive soils, does not include access issues)	Unspecified	Unspecified	Unspecified
<p>Comments: Stand is included in an ERA, Great Lakes Marsh.</p> <p>Stand is included in a SCA, Sturgeon River Sloughs State Wildlife Area.</p>							
5	Unavailable	3A: Conservation Values incompatible with harvest at this time	5	2G: Too wet (sensitive soils, does not include access issues)	Unspecified	Unspecified	Unspecified
<p>Comments: Stand is included in an ERA, Great Lakes Marsh.</p> <p>Stand is included in a SCA, Sturgeon River Sloughs State Wildlife Area.</p>							
6	Unavailable	2H: Blocked by physical obstacle (e.g. upland stand in a lowland area)	5	2E: Road needed	Unspecified	Unspecified	Unspecified
<p>Comments: Stand is included in a SCA, Sturgeon River Sloughs State Wildlife Area.</p>							

Report 4 – Site Conditions

Baraga Mgt. Unit

Compartment: 57

Jason Mittlestat : Examiner

Year of Entry: 2024

7	Unavailable	2G: Too wet (sensitive soils, does not include access issues)	13		Unspecified	Unspecified	Unspecified
Comments:							
Stand is included in an ERA, Great Lakes Marsh.							
Stand is included in a SCA, Sturgeon River Sloughs State Wildlife Area.							
8	Unavailable	2G: Too wet (sensitive soils, does not include access issues)	7	2G: Too wet (sensitive soils, does not include access issues)	Unspecified	Unspecified	Unspecified
Comments:							
Stand is included in a SCA, Sturgeon River Sloughs State Wildlife Area.							
9	Unavailable	2G: Too wet (sensitive soils, does not include access issues)	4	2G: Too wet (sensitive soils, does not include access issues)	Unspecified	Unspecified	Unspecified
Comments:							
Stand is included in a SCA, Sturgeon River Sloughs State Wildlife Area.							
10	Unavailable	3A: Conservation Values incompatible with harvest at this time	19	2G: Too wet (sensitive soils, does not include access issues)	Unspecified	Unspecified	Unspecified
Comments:							
Stand is included in an ERA, Great Lakes Marsh.							
Stand is included in a SCA, Sturgeon River Sloughs State Wildlife Area.							
11	Unavailable	2H: Blocked by physical obstacle (e.g. upland stand in a lowland area)	5	2G: Too wet (sensitive soils, does not include access issues)	Unspecified	Unspecified	Unspecified
Comments:							
Stand is included in an ERA, Great Lakes Marsh.							
Stand is included in a SCA, Sturgeon River Sloughs State Wildlife Area.							

Report 4 – Site Conditions

Baraga Mgt. Unit

Compartment: 57

Jason Mittlestat : Examiner

Year of Entry: 2024

12	Unavailable	2G: Too wet (sensitive soils, does not include access issues)	27	3A: Conservation Values incompatible with harvest at this time	Unspecified	Unspecified	Unspecified
<p>Comments: Stand is included in an ERA, Great Lakes Marsh.</p> <p>Stand is included in a SCA, Sturgeon River Sloughs State Wildlife Area.</p>							
13	Unavailable	3G: Other Influence zones - See comments	23	2G: Too wet (sensitive soils, does not include access issues)	3A: Conservation Values incompatible with harvest at this time	Unspecified	Unspecified
<p>Comments: Stand is included in an ERA, Great Lakes Marsh.</p> <p>Stand is included in a SCA, Sturgeon River Sloughs State Wildlife Area.</p>							
14	Unavailable	3G: Other Influence zones - See comments	26	2G: Too wet (sensitive soils, does not include access issues)	Unspecified	Unspecified	Unspecified
<p>Comments: Stand is included in a SCA, Sturgeon River Sloughs State Wildlife Area.</p>							
15	Unavailable	3A: Conservation Values incompatible with harvest at this time	12	2G: Too wet (sensitive soils, does not include access issues)	Unspecified	Unspecified	Unspecified
<p>Comments: Stand is included in a SCA, Sturgeon River Sloughs State Wildlife Area but is a small isolated parcel approximatley 3 miles south of the main area.</p>							
16	Unavailable	3A: Conservation Values incompatible with harvest at this time	10	Unspecified	Unspecified	Unspecified	Unspecified
<p>Comments: Stand is included in a SCA, Sturgeon River Sloughs State Wildlife Area but is a small isolated parcel approximatley 3 miles south of the main area.</p>							

Report 4 – Site Conditions

Baraga Mgt. Unit

Compartment: 57

Jason Mittlestat : Examiner

Year of Entry: 2024

17	Unavailable	3A: Conservation Values incompatible with harvest at this time	6	4A: No Markets Available for these Forest Products	Unspecified	Unspecified	Unspecified
<p>Comments: Stand is included in a SCA, Sturgeon River Sloughs State Wildlife Area but is a small isolated parcel approximatley 3 miles south of the main area.</p>							
19	Unavailable	3A: Conservation Values incompatible with harvest at this time	76	Unspecified	Unspecified	Unspecified	Unspecified
<p>Comments: Great Lakes Marsh ERA</p>							
20	Unavailable	3A: Conservation Values incompatible with harvest at this time	1	Unspecified	Unspecified	Unspecified	Unspecified
<p>Comments: Great Lakes Marsh ERA</p>							
23	Unavailable	3A: Conservation Values incompatible with harvest at this time	0	Unspecified	Unspecified	Unspecified	Unspecified
<p>Comments: Great Lakes Marsh ERA</p>							



Report 5 – PROPOSED SPECIAL CONSERVATION AREA* (SCA) DETAILS

* This is a partial list of SCAs for this compartment. Not included are those areas identified under other Department initiatives (Natural Rivers, Deer Wintering Areas, etc.). Those will be identified in separate, future map and report products.

SCA Name	SCA Category	Detail Type	Recommendation	Acres
11057045	Habitat Area	Other Habitat Area	SCA	45
Comments				
Stand is included in a SCA, Sturgeon River Sloughs State Wildlife Area.				
Prescribe stand to be clearcut reserving White Pine, Hemlock and all conifer under 8 inches DBH if WLD desires.				



Report 6 – EXISTING SPECIAL CONSERVATION AREA DETAILS

* This is a list of SCA's for this compartment along with a 1/4 mile buffer surrounding the compartment. Refer to the Special Conservation Area Map for locations of the below listed Conservation Areas.

ERA = Ecological Reference Area
 HCVA = High Conservation Value Area
 SCA = Special Conservation Area

Conservation Area	Type	Description
SCA	Cold Water Lake	A coldwater lake has temperature and dissolved oxygen conditions that allow naturally-reproduced or stocked trout populations and those of other coldwater fish species to persist from year to year. Suitable conditions for coldwater fishes may occur in Michigan lakes if they are relatively deep, have substantial groundwater inflows, or are located in colder (northern) areas of the state. Such lakes are established by Director's action and designated as trout resources by Fisheries Order 200.
SCA	Cold Water Stream	A coldwater stream has temperature and dissolved oxygen conditions that allow naturally-reproduced or stocked trout populations and those of other coldwater fish species (e.g., slimy sculpin) to persist from year to year. Coldwater streams in Michigan typically provide these conditions due to substantial contributions of groundwater to their stream flows. Such streams are established by Director's action and designated as trout resources by Fisheries Order 210.
SCA	Habitat Area	An area that provide some specific need for the life cycle of wildlife species, including State Wildlife Areas and Waterfowl Production Areas, deer wintering complexes in lowland conifer communities, grassland openings and savannas. Habitat areas are distinct from critical habitat designated for recovery of endangered or threatened species (such as Kirtland's warbler or piping plover areas) in that they are more general in nature, are not primarily associated with threatened or endangered species, and are not covered by species recovery plans that are developed in cooperation with Federal agencies.
SCA	Riparian Area	A transitional area between aquatic and terrestrial ecosystems in which the terrestrial ecosystem influences the aquatic ecosystem and vice-versa. Because of the unique conditions adjacent to lakes, streams and open water wetlands, riparian areas harbor a high diversity of plants and wildlife. Riparian communities are ecologically and socially significant in their effects on water quality and quantity, as well as aesthetics, habitat, bank stability, timber production, and their contribution to overall biodiversity.
ERA	Ecological Reference Areas	Ecological Reference Areas (ERAs) are high quality examples of natural communities that have been identified as Element Occurrences (EOs) by the Michigan Natural Features Inventory (MNFI) within the context of their natural community classification system. Element Occurrences with viability ranks of A (Excellent) or B (Good) and a Global (G) or State (S) element (rarity) ranking of endangered (1), threatened (2), or rare (3) serve as an initial base of ERAs. They may be located upon any ownership in the State. The system is comprised of individual or associations of natural community types that are managed for restoration and maintenance of natural ecological processes and values. The public may submit recommendations for lands as ERAs using the DNR Conservation Area Recommendation Form.



Stand	Level 4 Cover Type	Size Density	Acres	Stand Age	BA Range	Managed Site	General Comments																																								
1	500 - Water	Nonstocked	11.9		Unspecified	No																																									
2	6220 - Alder/willow	Nonstocked	245.1		Unspecified	No																																									
3	500 - Water	Nonstocked	36.8		Unspecified	No	Sturgeon River.																																								
4	500 - Water	Nonstocked	1.1		Unspecified	No																																									
5	500 - Water	Nonstocked	3.9		Unspecified	No																																									
6	6113 - Lowland Maple	Poletimber Poor	27.0	78	1-50	N/A	Stand is included in an ERA, Great Lakes Marsh. Stand is included in a SCA, Sturgeon River Sloughs State Wildlife Area. The ash is all dead from EAB.																																								
<table border="1"> <thead> <tr> <th>Canopy Species</th> <th>% Cover</th> <th>Size Class</th> <th>DBH</th> <th>Age</th> </tr> </thead> <tbody> <tr> <td>American Elm</td> <td>20</td> <td>Pole</td> <td>8</td> <td>78</td> </tr> <tr> <td>Silver Maple</td> <td>70</td> <td>XLog/Log</td> <td>20</td> <td>78</td> </tr> <tr> <td>Boxelder</td> <td>10</td> <td>Log/Pole</td> <td>10</td> <td></td> </tr> </tbody> </table>		Canopy Species	% Cover	Size Class	DBH	Age	American Elm	20	Pole	8	78	Silver Maple	70	XLog/Log	20	78	Boxelder	10	Log/Pole	10		<table border="1"> <thead> <tr> <th>Sub-Canopy Species</th> <th>Density</th> <th>Avg. Height</th> <th>Size</th> </tr> </thead> <tbody> <tr> <td>Balsam Fir</td> <td>Low</td> <td>Variable</td> <td>Pole</td> </tr> <tr> <td>Green Ash</td> <td>High</td> <td>Variable</td> <td>Sapling</td> </tr> <tr> <td>Tag Alder</td> <td>Low</td> <td>10 - 20 feet</td> <td>Tall Shrub</td> </tr> <tr> <td>Boxelder</td> <td>Low</td> <td>Variable</td> <td>Pole</td> </tr> <tr> <td>Silver Maple</td> <td>Low</td> <td>Variable</td> <td>Sapling</td> </tr> </tbody> </table>		Sub-Canopy Species	Density	Avg. Height	Size	Balsam Fir	Low	Variable	Pole	Green Ash	High	Variable	Sapling	Tag Alder	Low	10 - 20 feet	Tall Shrub	Boxelder	Low	Variable	Pole	Silver Maple	Low	Variable	Sapling
Canopy Species	% Cover	Size Class	DBH	Age																																											
American Elm	20	Pole	8	78																																											
Silver Maple	70	XLog/Log	20	78																																											
Boxelder	10	Log/Pole	10																																												
Sub-Canopy Species	Density	Avg. Height	Size																																												
Balsam Fir	Low	Variable	Pole																																												
Green Ash	High	Variable	Sapling																																												
Tag Alder	Low	10 - 20 feet	Tall Shrub																																												
Boxelder	Low	Variable	Pole																																												
Silver Maple	Low	Variable	Sapling																																												
7	6239 - Mixed Emergent Wetland	Nonstocked	0.6		Unspecified	No																																									
8	500 - Water	Nonstocked	1.6		Unspecified	No																																									
9	6220 - Alder/willow	Nonstocked	425.9		Unspecified	No																																									
10	6220 - Alder/willow	Nonstocked	129.6		Unspecified	No																																									
11	42380 - Non Pine Upland Conifer, Mixed Deciduous	Poletimber Well	5.0	71	51-80	N/A	Stand is included in an ERA, Great Lakes Marsh. Stand is included in a SCA, Sturgeon River Sloughs State Wildlife Area.																																								
<table border="1"> <thead> <tr> <th>Canopy Species</th> <th>% Cover</th> <th>Size Class</th> <th>DBH</th> <th>Age</th> </tr> </thead> <tbody> <tr> <td>Red Maple</td> <td>5</td> <td>Pole</td> <td>8</td> <td></td> </tr> <tr> <td>Paper Birch</td> <td>25</td> <td>Pole</td> <td>8</td> <td></td> </tr> <tr> <td>Quaking Aspen</td> <td>10</td> <td>Pole</td> <td>8</td> <td></td> </tr> <tr> <td>Balsam Fir</td> <td>20</td> <td>Pole</td> <td>6</td> <td></td> </tr> <tr> <td>Tamarack</td> <td>30</td> <td>Pole</td> <td>8</td> <td>71</td> </tr> <tr> <td>White Spruce</td> <td>10</td> <td>Pole/Log</td> <td>11</td> <td></td> </tr> </tbody> </table>		Canopy Species	% Cover	Size Class	DBH	Age	Red Maple	5	Pole	8		Paper Birch	25	Pole	8		Quaking Aspen	10	Pole	8		Balsam Fir	20	Pole	6		Tamarack	30	Pole	8	71	White Spruce	10	Pole/Log	11												
Canopy Species	% Cover	Size Class	DBH	Age																																											
Red Maple	5	Pole	8																																												
Paper Birch	25	Pole	8																																												
Quaking Aspen	10	Pole	8																																												
Balsam Fir	20	Pole	6																																												
Tamarack	30	Pole	8	71																																											
White Spruce	10	Pole/Log	11																																												



Stand	Level 4 Cover Type	Size Density	Acres	Stand Age	BA Range	Managed Site	General Comments			
12	6113 - Lowland Maple	Poletimber Well	9.8	67	51-80	N/A	Stand is part of the Sturgeon River Corridor. Chassell township park has a parking lot and picnic table on state land. The small amount of ash in the stand is dead from EAB. There are quite a few apple trees in the understory.			
Canopy Species		% Cover	Size Class	DBH	Age	Sub-Canopy Species		Density	Avg. Height	Size
Silver Maple		50	Log/Pole	12	67	Tag Alder		Medium	10 - 20 feet	Tall Shrub
American Elm		5	Pole	8		Apple (spp.)		Low	10 - 20 feet	Sapling
Quaking Aspen		20	Pole	8		Dogwood (spp.)		Low	5 - 10 feet	Tall Shrub
Red Maple		20	Pole	8	68					
Paper Birch		5	Pole	8						
13	6118 - Lowland Deciduous with Cedar	Poletimber Poor	23.1	56	1-50	N/A	Stand is included in an ERA, Great Lakes Marsh. Stand is included in a SCA, Sturgeon River Sloughs State Wildlife Area. Ash is dead from EAB			
Canopy Species		% Cover	Size Class	DBH	Age	Sub-Canopy Species		Density	Avg. Height	Size
Quaking Aspen		8	Log	12		Black Ash		Low	Variable	Sapling
Northern White Cedar		25	Log/Pole	10	56	Green Ash		Low	Variable	Sapling
Black Ash		5	Pole	6		Balsam Fir		Low	5 - 10 feet	Sapling
White Spruce		15	Log/Pole	10		Tag Alder		Medium	10 - 20 feet	Tall Shrub
Boxelder		10	Pole	8						
American Elm		2	Pole	6						
Silver Maple		30	Pole	8	56					
Green Ash		5	Pole	8	56					
14	6239 - Mixed Emergent Wetland	Nonstocked	11.9		Unspecified	No				
15	500 - Water	Nonstocked	3.5		Unspecified	No	The Sturgeon River.			
16	42380 - Non Pine Upland Conifer, Mixed Deciduous	Poletimber Well	19.3	71	51-80	N/A	Stand is included in an ERA, Great Lakes Marsh. Stand is included in a SCA, Sturgeon River Sloughs State Wildlife Area.			
Canopy Species		% Cover	Size Class	DBH	Age					
Paper Birch		25	Pole	8						
Balsam Fir		20	Pole	6						
White Spruce		10	Pole/Log	11						
Quaking Aspen		10	Pole	8						
Tamarack		30	Pole	8	71					
Red Maple		5	Pole	8						
17	3102 - Grass	Nonstocked	6.5		Unspecified	No	Cleared R.O.W. for US41. Ditch			
18	3205 - Mixed Upland Shrub	Nonstocked	4.6		Unspecified	No				



Stand	Level 4 Cover Type	Size Density	Acres	Stand Age	BA Range	Managed Site	General Comments
-------	--------------------	--------------	-------	-----------	----------	--------------	------------------

19	6113 - Lowland Maple	Poletimber Well	7.5	65	Unspecified	N/A	Stand is a corridor to the Sturgeon River and has a railroad grade bordering the east edge.																																		
<table border="1"> <thead> <tr> <th>Canopy Species</th> <th>% Cover</th> <th>Size Class</th> <th>DBH</th> <th>Age</th> </tr> </thead> <tbody> <tr> <td>Paper Birch</td> <td>5</td> <td>Pole</td> <td>8</td> <td></td> </tr> <tr> <td>Quaking Aspen</td> <td>20</td> <td>Pole</td> <td>8</td> <td></td> </tr> <tr> <td>American Elm</td> <td>5</td> <td>Pole</td> <td>8</td> <td></td> </tr> <tr> <td>Red Maple</td> <td>20</td> <td>Pole</td> <td>8</td> <td>65</td> </tr> <tr> <td>Silver Maple</td> <td>50</td> <td>Log/Pole</td> <td>12</td> <td>65</td> </tr> </tbody> </table>		Canopy Species	% Cover	Size Class	DBH	Age	Paper Birch	5	Pole	8		Quaking Aspen	20	Pole	8		American Elm	5	Pole	8		Red Maple	20	Pole	8	65	Silver Maple	50	Log/Pole	12	65	<table border="1"> <thead> <tr> <th>Sub-Canopy Species</th> <th>Density</th> <th>Avg. Height</th> <th>Size</th> </tr> </thead> <tbody> <tr> <td>Tag Alder</td> <td>Medium</td> <td>10 - 20 feet</td> <td>Tall Shrub</td> </tr> </tbody> </table>		Sub-Canopy Species	Density	Avg. Height	Size	Tag Alder	Medium	10 - 20 feet	Tall Shrub
Canopy Species	% Cover	Size Class	DBH	Age																																					
Paper Birch	5	Pole	8																																						
Quaking Aspen	20	Pole	8																																						
American Elm	5	Pole	8																																						
Red Maple	20	Pole	8	65																																					
Silver Maple	50	Log/Pole	12	65																																					
Sub-Canopy Species	Density	Avg. Height	Size																																						
Tag Alder	Medium	10 - 20 feet	Tall Shrub																																						

20	6117 - Lowland Deciduous, Mixed Coniferous	Poletimber Poor	6.6	56	1-50	N/A	Stand is included in a SCA, Sturgeon River Sloughs State Wildlife Area.																																																								
<table border="1"> <thead> <tr> <th>Canopy Species</th> <th>% Cover</th> <th>Size Class</th> <th>DBH</th> <th>Age</th> </tr> </thead> <tbody> <tr> <td>Northern White Cedar</td> <td>15</td> <td>Log/Pole</td> <td>10</td> <td></td> </tr> <tr> <td>Paper Birch</td> <td>5</td> <td>Log/Pole</td> <td>10</td> <td></td> </tr> <tr> <td>Boxelder</td> <td>5</td> <td>Log/Pole</td> <td>10</td> <td></td> </tr> <tr> <td>Silver Maple</td> <td>25</td> <td>Log/Pole</td> <td>14</td> <td>56</td> </tr> <tr> <td>White Spruce</td> <td>15</td> <td>Log/Pole</td> <td>10</td> <td></td> </tr> <tr> <td>American Elm</td> <td>20</td> <td>Pole</td> <td>6</td> <td>51</td> </tr> <tr> <td>Quaking Aspen</td> <td>15</td> <td>Log</td> <td>12</td> <td></td> </tr> </tbody> </table>		Canopy Species	% Cover	Size Class	DBH	Age	Northern White Cedar	15	Log/Pole	10		Paper Birch	5	Log/Pole	10		Boxelder	5	Log/Pole	10		Silver Maple	25	Log/Pole	14	56	White Spruce	15	Log/Pole	10		American Elm	20	Pole	6	51	Quaking Aspen	15	Log	12		<table border="1"> <thead> <tr> <th>Sub-Canopy Species</th> <th>Density</th> <th>Avg. Height</th> <th>Size</th> </tr> </thead> <tbody> <tr> <td>Tag Alder</td> <td>Medium</td> <td>10 - 20 feet</td> <td>Tall Shrub</td> </tr> <tr> <td>Green Ash</td> <td>Low</td> <td>Variable</td> <td>Sapling</td> </tr> <tr> <td>Black Ash</td> <td>Low</td> <td>Variable</td> <td>Pole</td> </tr> <tr> <td>Balsam Fir</td> <td>Low</td> <td>5 - 10 feet</td> <td>Sapling</td> </tr> </tbody> </table>		Sub-Canopy Species	Density	Avg. Height	Size	Tag Alder	Medium	10 - 20 feet	Tall Shrub	Green Ash	Low	Variable	Sapling	Black Ash	Low	Variable	Pole	Balsam Fir	Low	5 - 10 feet	Sapling
Canopy Species	% Cover	Size Class	DBH	Age																																																											
Northern White Cedar	15	Log/Pole	10																																																												
Paper Birch	5	Log/Pole	10																																																												
Boxelder	5	Log/Pole	10																																																												
Silver Maple	25	Log/Pole	14	56																																																											
White Spruce	15	Log/Pole	10																																																												
American Elm	20	Pole	6	51																																																											
Quaking Aspen	15	Log	12																																																												
Sub-Canopy Species	Density	Avg. Height	Size																																																												
Tag Alder	Medium	10 - 20 feet	Tall Shrub																																																												
Green Ash	Low	Variable	Sapling																																																												
Black Ash	Low	Variable	Pole																																																												
Balsam Fir	Low	5 - 10 feet	Sapling																																																												

21	500 - Water	Nonstocked	42.2		Unspecified	No	
-----------	-------------	------------	------	--	-------------	----	--

22	6220 - Alder/willow	Nonstocked	11.5		Unspecified	No	
-----------	---------------------	------------	------	--	-------------	----	--

23	500 - Water	Nonstocked	3.4		Unspecified	No	
-----------	-------------	------------	-----	--	-------------	----	--

24	122 - Road/Parking Lot	Nonstocked	5.7		Unspecified	No	
-----------	------------------------	------------	-----	--	-------------	----	--

25	500 - Water	Nonstocked	4.7		Unspecified	No	
-----------	-------------	------------	-----	--	-------------	----	--

26	6113 - Lowland Maple	Poletimber Poor	3.8	52	1-50	N/A	Stand is included in a SCA, Sturgeon River Sloughs State Wildlife Area. There is an old barbed wire fence in the stand. All the ash is dead from EAB.																																																				
<table border="1"> <thead> <tr> <th>Canopy Species</th> <th>% Cover</th> <th>Size Class</th> <th>DBH</th> <th>Age</th> </tr> </thead> <tbody> <tr> <td>Black Ash</td> <td>5</td> <td>Pole</td> <td>8</td> <td></td> </tr> <tr> <td>Red Maple</td> <td>40</td> <td>Pole</td> <td>6</td> <td>52</td> </tr> <tr> <td>Silver Maple</td> <td>30</td> <td>Pole</td> <td>6</td> <td></td> </tr> <tr> <td>White Pine</td> <td>5</td> <td>XLog/Log</td> <td>30</td> <td></td> </tr> <tr> <td>Paper Birch</td> <td>5</td> <td>Log</td> <td>12</td> <td></td> </tr> <tr> <td>Willow spp.</td> <td>5</td> <td>Log</td> <td>14</td> <td></td> </tr> <tr> <td>American Elm</td> <td>10</td> <td>Pole</td> <td>6</td> <td></td> </tr> </tbody> </table>		Canopy Species	% Cover	Size Class	DBH	Age	Black Ash	5	Pole	8		Red Maple	40	Pole	6	52	Silver Maple	30	Pole	6		White Pine	5	XLog/Log	30		Paper Birch	5	Log	12		Willow spp.	5	Log	14		American Elm	10	Pole	6		<table border="1"> <thead> <tr> <th>Sub-Canopy Species</th> <th>Density</th> <th>Avg. Height</th> <th>Size</th> </tr> </thead> <tbody> <tr> <td>Dogwood (spp.)</td> <td>Low</td> <td>5 - 10 feet</td> <td>Tall Shrub</td> </tr> <tr> <td>Tag Alder</td> <td>Medium</td> <td>10 - 20 feet</td> <td>Tall Shrub</td> </tr> <tr> <td>Willow spp.</td> <td>Low</td> <td>Variable</td> <td>Sapling</td> </tr> </tbody> </table>		Sub-Canopy Species	Density	Avg. Height	Size	Dogwood (spp.)	Low	5 - 10 feet	Tall Shrub	Tag Alder	Medium	10 - 20 feet	Tall Shrub	Willow spp.	Low	Variable	Sapling
Canopy Species	% Cover	Size Class	DBH	Age																																																							
Black Ash	5	Pole	8																																																								
Red Maple	40	Pole	6	52																																																							
Silver Maple	30	Pole	6																																																								
White Pine	5	XLog/Log	30																																																								
Paper Birch	5	Log	12																																																								
Willow spp.	5	Log	14																																																								
American Elm	10	Pole	6																																																								
Sub-Canopy Species	Density	Avg. Height	Size																																																								
Dogwood (spp.)	Low	5 - 10 feet	Tall Shrub																																																								
Tag Alder	Medium	10 - 20 feet	Tall Shrub																																																								
Willow spp.	Low	Variable	Sapling																																																								



Stand	Level 4 Cover Type	Size	Density	Acres	Stand Age	BA Range	Managed Site	General Comments																																																			
27	6239 - Mixed Emergent Wetland	Nonstocked		51.1		Unspecified	No																																																				
28	6220 - Alder/willow	Nonstocked		3.0		Unspecified	No																																																				
29	6113 - Lowland Maple	Poletimber Poor		25.5	77	1-50	N/A	Stand is included in a SCA, Sturgeon River Sloughs State Wildlife Area. Ash is dead from EAB, there was green and black ash.																																																			
<table border="1"> <thead> <tr> <th>Canopy Species</th> <th>% Cover</th> <th>Size Class</th> <th>DBH</th> <th>Age</th> </tr> </thead> <tbody> <tr> <td>Balsam Fir</td> <td>5</td> <td>Pole</td> <td>6</td> <td></td> </tr> <tr> <td>Paper Birch</td> <td>5</td> <td>Pole</td> <td>6</td> <td></td> </tr> <tr> <td>Quaking Aspen</td> <td>5</td> <td>Log/Pole</td> <td>12</td> <td></td> </tr> <tr> <td>Silver Maple</td> <td>70</td> <td>Log/Pole</td> <td>11</td> <td>77</td> </tr> <tr> <td>Boxelder</td> <td>10</td> <td>Pole</td> <td>6</td> <td></td> </tr> <tr> <td>American Elm</td> <td>5</td> <td>Pole</td> <td>6</td> <td></td> </tr> </tbody> </table>		Canopy Species	% Cover	Size Class	DBH	Age	Balsam Fir		5	Pole	6		Paper Birch	5	Pole	6		Quaking Aspen	5	Log/Pole	12		Silver Maple	70	Log/Pole	11	77	Boxelder	10	Pole	6		American Elm	5	Pole	6		<table border="1"> <thead> <tr> <th>Sub-Canopy Species</th> <th>Density</th> <th>Avg. Height</th> <th>Size</th> </tr> </thead> <tbody> <tr> <td>Green Ash</td> <td>Low</td> <td>Variable</td> <td>Sapling</td> </tr> <tr> <td>Black Ash</td> <td>Low</td> <td>Variable</td> <td>Sapling</td> </tr> <tr> <td>Balsam Fir</td> <td>Low</td> <td>5 - 10 feet</td> <td>Sapling</td> </tr> <tr> <td>Tag Alder</td> <td>Full</td> <td>5 - 10 feet</td> <td>Tall Shrub</td> </tr> </tbody> </table>		Sub-Canopy Species	Density	Avg. Height	Size	Green Ash	Low	Variable	Sapling	Black Ash	Low	Variable	Sapling	Balsam Fir	Low	5 - 10 feet	Sapling	Tag Alder	Full	5 - 10 feet	Tall Shrub
Canopy Species	% Cover	Size Class	DBH	Age																																																							
Balsam Fir	5	Pole	6																																																								
Paper Birch	5	Pole	6																																																								
Quaking Aspen	5	Log/Pole	12																																																								
Silver Maple	70	Log/Pole	11	77																																																							
Boxelder	10	Pole	6																																																								
American Elm	5	Pole	6																																																								
Sub-Canopy Species	Density	Avg. Height	Size																																																								
Green Ash	Low	Variable	Sapling																																																								
Black Ash	Low	Variable	Sapling																																																								
Balsam Fir	Low	5 - 10 feet	Sapling																																																								
Tag Alder	Full	5 - 10 feet	Tall Shrub																																																								
30	6220 - Alder/willow	Nonstocked		8.9		Unspecified	No																																																				
31	3102 - Grass	Nonstocked		14.9		Unspecified	Managed Opening																																																				
32	6220 - Alder/willow	Nonstocked		9.4		Unspecified	No																																																				
33	6220 - Alder/willow	Nonstocked		16.4		Unspecified	No																																																				
34	6220 - Alder/willow	Nonstocked		169.7		Unspecified	No																																																				
35	500 - Water	Nonstocked		5.1		Unspecified	No																																																				
36	6239 - Mixed Emergent Wetland	Nonstocked		39.7		Unspecified	No																																																				
37	4119 - Mixed Northern Hardwoods	Poletimber Well		1.4	63	51-80	N/A	Stand is included in an ERA, Great Lakes Marsh. Stand is included in a SCA, Sturgeon River Sloughs State Wildlife Area. Lots of deer browse																																																			
<table border="1"> <thead> <tr> <th>Canopy Species</th> <th>% Cover</th> <th>Size Class</th> <th>DBH</th> <th>Age</th> </tr> </thead> <tbody> <tr> <td>White Spruce</td> <td>2</td> <td>Log/Pole</td> <td>12</td> <td></td> </tr> <tr> <td>Paper Birch</td> <td>23</td> <td>Log/Pole</td> <td>11</td> <td></td> </tr> <tr> <td>Quaking Aspen</td> <td>2</td> <td>Log/Pole</td> <td>14</td> <td></td> </tr> <tr> <td>Red Maple</td> <td>70</td> <td>Pole</td> <td>9</td> <td>63</td> </tr> <tr> <td>White Pine</td> <td>3</td> <td>Log</td> <td>16</td> <td></td> </tr> </tbody> </table>		Canopy Species	% Cover	Size Class	DBH	Age	White Spruce		2	Log/Pole	12		Paper Birch	23	Log/Pole	11		Quaking Aspen	2	Log/Pole	14		Red Maple	70	Pole	9	63	White Pine	3	Log	16		<table border="1"> <thead> <tr> <th>Sub-Canopy Species</th> <th>Density</th> <th>Avg. Height</th> <th>Size</th> </tr> </thead> <tbody> <tr> <td>Hazelnut (Beaked)</td> <td>Low</td> <td>Variable</td> <td>Tall Shrub</td> </tr> <tr> <td>Red Maple</td> <td>Full</td> <td>Variable</td> <td>Sapling</td> </tr> </tbody> </table>		Sub-Canopy Species	Density	Avg. Height	Size	Hazelnut (Beaked)	Low	Variable	Tall Shrub	Red Maple	Full	Variable	Sapling													
Canopy Species	% Cover	Size Class	DBH	Age																																																							
White Spruce	2	Log/Pole	12																																																								
Paper Birch	23	Log/Pole	11																																																								
Quaking Aspen	2	Log/Pole	14																																																								
Red Maple	70	Pole	9	63																																																							
White Pine	3	Log	16																																																								
Sub-Canopy Species	Density	Avg. Height	Size																																																								
Hazelnut (Beaked)	Low	Variable	Tall Shrub																																																								
Red Maple	Full	Variable	Sapling																																																								



Stand	Level 4 Cover Type	Size Density	Acres	Stand Age	BA Range	Managed Site	General Comments		
38	6121 - Tamarack	Sapling Poor	12.7	42	1-50	N/A	Stand is included in an ERA, Great Lakes Marsh. Stand is included in a SCA, Sturgeon River Sloughs State Wildlife Area.		
Canopy Species		% Cover	Size Class	DBH	Age				
Tamarack		100	Sapling	3	42				
39	4119 - Mixed Northern Hardwoods	Poletimber Well	6.0	63	81-110	N/A	Stand is included in an ERA, Great Lakes Marsh. Stand is included in a SCA, Sturgeon River Sloughs State Wildlife Area. Lots of deer browse		
Canopy Species		% Cover	Size Class	DBH	Age	Sub-Canopy Species	Density	Avg. Height	Size
Paper Birch		23	Log/Pole	11		Red Maple	Full	Variable	Sapling
Quaking Aspen		2	Log	14		Hazelnut (Beaked)	Low	Variable	Tall Shrub
White Pine		3	Log	16					
White Spruce		2	Log/Pole	12					
Red Maple		70	Pole	9	63				
40	4119 - Mixed Northern Hardwoods	Poletimber Well	1.6	63	51-80	N/A	Stand is included in an ERA, Great Lakes Marsh. Stand is included in a SCA, Sturgeon River Sloughs State Wildlife Area. Lots of deer browse		
Canopy Species		% Cover	Size Class	DBH	Age	Sub-Canopy Species	Density	Avg. Height	Size
White Spruce		2	Log/Pole	12		Hazelnut (Beaked)	Low	Variable	Tall Shrub
Paper Birch		23	Log/Pole	11		Red Maple	Full	Variable	Sapling
White Pine		3	Log	16					
Quaking Aspen		2	Log	14					
Red Maple		70	Pole	9	63				
41	4119 - Mixed Northern Hardwoods	Poletimber Well	4.6	63	81-110	N/A	Stand is included in an ERA, Great Lakes Marsh. Stand is included in a SCA, Sturgeon River Sloughs State Wildlife Area. Lots of deer browse		
Canopy Species		% Cover	Size Class	DBH	Age	Sub-Canopy Species	Density	Avg. Height	Size
White Pine		3	Log	16		Hazelnut (Beaked)	Low	10 - 20 feet	Tall Shrub
Paper Birch		23	Log/Pole	11		Red Maple	Medium	Variable	Sapling
White Spruce		2	Log/Pole	12					
Quaking Aspen		2	Log	14					
Red Maple		70	Pole	9	63				
42	500 - Water	Nonstocked	9.7		Unspecified	No	Snake River.		
43	6220 - Alder/willow	Nonstocked	47.8		Unspecified	No			
44	4112 - Maple, Beech, Cherry Association	Poletimber Well	4.5	72	81-110	N/A	Stand is included in a SCA, Sturgeon River Sloughs State Wildlife Area.		
Canopy Species		% Cover	Size Class	DBH	Age	Sub-Canopy Species	Density	Avg. Height	Size
Paper Birch		10	Pole/Log	10		Hazelnut (Beaked)	High	10 - 20 feet	Tall Shrub
Quaking Aspen		2	Log	14		White Pine	Low	5 - 10 feet	Sapling
White Pine		5	XLog/Log	20		Balsam Fir	High	Variable	Pole
Sugar Maple		5	Log/Pole	12		Red Maple	Low	Variable	Sapling
Red Maple		75	Pole/Log	10	72				
Balsam Fir		3	Pole	8					



Stand	Level 4 Cover Type	Size Density	Acres	Stand Age	BA Range	Managed Site	General Comments																																																																	
45	4130 - Aspen	Sapling Well	43.9	8	Immature	N/A	Sale cut 2014-2015. Stand is included in a SCA, Sturgeon River Sloughs State Wildlife Area.																																																																	
<table border="1"> <thead> <tr> <th>Canopy Species</th> <th>% Cover</th> <th>Size Class</th> <th>DBH</th> <th>Age</th> </tr> </thead> <tbody> <tr> <td>Paper Birch</td> <td>5</td> <td>Pole</td> <td>8</td> <td>42</td> </tr> <tr> <td>Red Maple</td> <td>10</td> <td>Sapling</td> <td>1</td> <td></td> </tr> <tr> <td>White Spruce</td> <td>8</td> <td>Pole/Sapling</td> <td>6</td> <td></td> </tr> <tr> <td>Balsam Fir</td> <td>5</td> <td>Pole/Sapling</td> <td>6</td> <td></td> </tr> <tr> <td>White Pine</td> <td>2</td> <td>Pole</td> <td>8</td> <td></td> </tr> <tr> <td>Quaking Aspen</td> <td>70</td> <td>Sapling</td> <td>1</td> <td>8</td> </tr> </tbody> </table>		Canopy Species	% Cover	Size Class	DBH	Age	Paper Birch	5	Pole	8	42	Red Maple	10	Sapling	1		White Spruce	8	Pole/Sapling	6		Balsam Fir	5	Pole/Sapling	6		White Pine	2	Pole	8		Quaking Aspen	70	Sapling	1	8	<table border="1"> <thead> <tr> <th>Sub-Canopy Species</th> <th>Density</th> <th>Avg. Height</th> <th>Size</th> </tr> </thead> <tbody> <tr> <td>Tag Alder</td> <td>Medium</td> <td>Variable</td> <td>Tall Shrub</td> </tr> </tbody> </table>		Sub-Canopy Species	Density	Avg. Height	Size	Tag Alder	Medium	Variable	Tall Shrub	Looked at from the west edge 12/10/21 Aprx 15' tall aspen.																									
Canopy Species	% Cover	Size Class	DBH	Age																																																																				
Paper Birch	5	Pole	8	42																																																																				
Red Maple	10	Sapling	1																																																																					
White Spruce	8	Pole/Sapling	6																																																																					
Balsam Fir	5	Pole/Sapling	6																																																																					
White Pine	2	Pole	8																																																																					
Quaking Aspen	70	Sapling	1	8																																																																				
Sub-Canopy Species	Density	Avg. Height	Size																																																																					
Tag Alder	Medium	Variable	Tall Shrub																																																																					
46	6220 - Alder/willow	Nonstocked	0.7		Unspecified	No																																																																		
47	6233 - Wet Meadow	Nonstocked	7.6		Unspecified	No	Stand was the site of a trespass. All the woody vegetation was removed around 2010.																																																																	
48	6220 - Alder/willow	Nonstocked	9.5		Unspecified	No																																																																		
49	6220 - Alder/willow	Nonstocked	5.3		Unspecified	No																																																																		
50	6220 - Alder/willow	Nonstocked	10.9		Unspecified	No																																																																		
51	6132 - Mixed Lowland Forest with Cedar	Poletimber Well	11.5	92	Unspecified	N/A	Stand is included in a SCA, Sturgeon River Sloughs State Wildlife Area.																																																																	
<table border="1"> <thead> <tr> <th>Canopy Species</th> <th>% Cover</th> <th>Size Class</th> <th>DBH</th> <th>Age</th> </tr> </thead> <tbody> <tr> <td>Yellow Birch</td> <td>10</td> <td>Pole</td> <td>8</td> <td></td> </tr> <tr> <td>Paper Birch</td> <td>5</td> <td>Pole</td> <td>8</td> <td></td> </tr> <tr> <td>Balsam Fir</td> <td>3</td> <td>Pole</td> <td>6</td> <td></td> </tr> <tr> <td>Northern White Cedar</td> <td>26</td> <td>Log/Pole</td> <td>11</td> <td>92</td> </tr> <tr> <td>Red Maple</td> <td>25</td> <td>Pole</td> <td>8</td> <td></td> </tr> <tr> <td>Hemlock</td> <td>20</td> <td>Log</td> <td>14</td> <td></td> </tr> <tr> <td>White Spruce</td> <td>5</td> <td>Log/Pole</td> <td>12</td> <td></td> </tr> <tr> <td>Sugar Maple</td> <td>4</td> <td>Log</td> <td>14</td> <td></td> </tr> <tr> <td>Black Ash</td> <td>2</td> <td>Pole</td> <td>6</td> <td></td> </tr> </tbody> </table>		Canopy Species	% Cover	Size Class	DBH	Age	Yellow Birch	10	Pole	8		Paper Birch	5	Pole	8		Balsam Fir	3	Pole	6		Northern White Cedar	26	Log/Pole	11	92	Red Maple	25	Pole	8		Hemlock	20	Log	14		White Spruce	5	Log/Pole	12		Sugar Maple	4	Log	14		Black Ash	2	Pole	6		<table border="1"> <thead> <tr> <th>Sub-Canopy Species</th> <th>Density</th> <th>Avg. Height</th> <th>Size</th> </tr> </thead> <tbody> <tr> <td>Northern White Cedar</td> <td>Medium</td> <td>Variable</td> <td>Pole</td> </tr> <tr> <td>Red Maple</td> <td>High</td> <td>Variable</td> <td>Sapling</td> </tr> <tr> <td>Balsam Fir</td> <td>High</td> <td>Variable</td> <td>Sapling</td> </tr> </tbody> </table>		Sub-Canopy Species	Density	Avg. Height	Size	Northern White Cedar	Medium	Variable	Pole	Red Maple	High	Variable	Sapling	Balsam Fir	High	Variable	Sapling			
Canopy Species	% Cover	Size Class	DBH	Age																																																																				
Yellow Birch	10	Pole	8																																																																					
Paper Birch	5	Pole	8																																																																					
Balsam Fir	3	Pole	6																																																																					
Northern White Cedar	26	Log/Pole	11	92																																																																				
Red Maple	25	Pole	8																																																																					
Hemlock	20	Log	14																																																																					
White Spruce	5	Log/Pole	12																																																																					
Sugar Maple	4	Log	14																																																																					
Black Ash	2	Pole	6																																																																					
Sub-Canopy Species	Density	Avg. Height	Size																																																																					
Northern White Cedar	Medium	Variable	Pole																																																																					
Red Maple	High	Variable	Sapling																																																																					
Balsam Fir	High	Variable	Sapling																																																																					



Stand	Level 4 Cover Type	Size Density	Acres	Stand Age	BA Range	Managed Site	General Comments
-------	--------------------	--------------	-------	-----------	----------	--------------	------------------

52 4319 - Mixed Upland Forest Poletimber Well 9.8 82 81-110 N/A

Stand is included in a SCA, Sturgeon River Sloughs State Wildlife Area. Lots of deer browse.

Canopy Species	% Cover	Size Class	DBH	Age
Northern White Cedar	25	Log	12	
White Pine	10	XLog/Log	24	
Red Maple	45	Log/Pole	10	82
Black Ash	2	Pole	8	
Sugar Maple	5	Log/Pole	10	
Yellow Birch	5	Log/Pole	10	
Balsam Fir	8	Pole	8	

Sub-Canopy Species	Density	Avg. Height	Size
Red Maple	Medium	Variable	Sapling
Balsam Fir	High	Variable	Sapling
Black Ash	Low	Variable	Pole
Tag Alder	Medium	< 5 feet	Tall Shrub

There are new owners since the "beach" trespass. The beach does not appear to be, being maintained. There is a trail along the shoreline that looks as if the blowdown is being kept off, nothing new has been constructed. There is a patch of timber that has pink flags on it near the house that might need to be looked at again this summer (summer 2022). The driveway has a sign on it that says not open to through traffic at the state line. (12/27/21)

53 4112 - Maple, Beech, Cherry Association Sawtimber Well 5.5 102 111-140 N/A

Stand is included in a SCA, Sturgeon River Sloughs State Wildlife Area. Lots of deer browse.

Canopy Species	% Cover	Size Class	DBH	Age
Sugar Maple	40	Log	16	
Northern White Cedar	5	Log	12	
Red Maple	45	Log	14	102
Tamarack	5	Log	16	
Yellow Birch	5	Log	12	

Sub-Canopy Species	Density	Avg. Height	Size
Hemlock	Low	Variable	Sapling
Sugar Maple	High	Variable	Sapling
White Spruce	Medium	Variable	Pole
Balsam Fir	Medium	10 - 20 feet	Sapling
Northern White Cedar	Low	Variable	Pole
Red Maple	High	Variable	Sapling