



# Compartment Review Presentation

Baraga Forest Management Unit

Compartment 11074

Entry Year 2025

Acreage: 1,247

County Keweenaw

Management Area: Keweenaw

**Stand Examiner:** Brad Carlson

### Legal Description:

T55N, R31W, Section 18, 20 Houghton County, Torch Lake Township  
T56N, R31W, Section 5, 28, 33, 34 Keweenaw County, Sherman Township  
T57N, R31W, Section 32, 33 Keweenaw County, Sherman Township

### Identified Planning Goals:

Central Keweenaw (4.7)  
To maintain a healthy; sustainable forest with special consideration to wildlife habitat, fisheries habitat, and recreational needs while protecting the watersheds for Thayer’s Lake, Rice Lake, Little Rice Lake, Traverse River and Lake Superior.

### Soil and topography:

The terrain is level to rolling. The lands around Lake Superior is a dune-swale complex. Soils are: Lupton, Tawas, Tawas-Deford complex, Croswell-Au Gres complex, Garlic-Alcona complex, Munising-Skanee complex, Skanee-Gay complex, Croswell, Au Gres, Deford muck, Croswell-Au Gres sands, Au Gres-Kinross complex, Deer Park sand, Dawson-Kinross complex, Cathro, Dawson, Greenwood, Loxley, Rubicon-Croswell complex, Au Gres-Deford-Croswell complex, Munising-Abbaye-Yalmer complex.

### Ownership Patterns, Development, and Land Use in and Around the Compartment:

The compartment is surrounded by large industrial land owners and small private owners. The land use is predominantly for timber with the exception of the lands around Rice Lake which have several seasonal cottages and a few year round residence.

### Unique Natural Features:

Dune-Swale complex and Lake Superior Shoreline.

### Archeological, Historical, and Cultural Features:

None Identified.

### Special Management Designations or Considerations:

None Identified.

### Watershed and Fisheries Considerations:

There are water access sites on Thayer’s and Rice Lakes. Traverse River, Camp Creek, Finns Creek and Tobacco River flows through this compartment. The rivers and creeks listed here are all native brook trout streams.

### Wildlife Habitat Considerations:

This compartment is found in the Central Keweenaw Management Area. This area is mostly on Beach Ridge and Dunes in northern Houghton and southern Keweenaw Counties. The dominant Natural Community is mesic northern forest. Major forest cover types include Upland Spruce-fir, Lowland Brush, and Paper Birch. The most significant wildlife management issues in the management area are: hard and soft mast; habitat fragmentation; mature forest (upland deciduous, especially aspen and mixed forest with little understory); coarse woody debris; and deer wintering complexes. In addition the protection of thermal cover in the 5 Mile Point Deeryard is considered a high priority.

The following have been identified, as featured species for the Central Keweenaw Management Area:

Black Bear, Northern Goshawk, and White-Tailed Deer.

### Mineral Resource and Development Concerns and/or Restrictions

Surface sediments consist of lacustrine (lake) sand and gravel and coarse-textured glacial till in T57N-R31W. The glacial drift thickness varies between 10 and 50 feet in Keweenaw Co. and 50 to 100 feet in Houghton Co. The Precambrian Jacobsville Sandstone subcrops below the glacial drift in all areas. The Jacobsville was previously used as a building stone. There has been minimal sand & gravel mining activity in this area. There may be limited potential for sand & gravel in places, but demand is generally low. No known potential exists for metallic minerals in this area, and no State mineral leasing activity currently exists. No potential exists for economic oil and gas production in the UP. The State does not own all the mineral rights within the compartment. Because the mineral estate is the dominant estate, reasonable access to the

surface must be provided to private owners if they choose to explore or develop their mineral rights.

**Vehicle Access:**

Access to the Thayer's Lake parcel is by a woods road that the state has an easement. The Gay-Lake Linden road provides access to the Traverse River parcel. There is an access road to the Rice Lake access site as well as a county road passing through state land south of Rice Lake and Little Rice Lake. There is no formal access to the Lake Superior Parcel.

**Survey Needs:**

Survey corners are needed around Rice Lake.

**Recreational Facilities and Opportunities:**

There is a snowmobile trail that crosses the Traverse River and Lake Superior parcels. There are access sites on Thayer's and Rice Lakes

**Fire Protection:**

The majority of the compartment is not within a fire prone area with the exception of the parcels around Rice lake and Little Rice Lake. These areas have timber types that susceptible to large fires if the conditions are right.

**Additional Compartment Information:**

**The following reports from the Inventory are attached:**

- Total Acres by Cover Type and Age Class**
- Cover Type by Harvest Method**
- Proposed Treatments – No Limiting Factors**
- Proposed Treatments – With Limiting Factors**
- Stand Details (Forested and Nonforested)**
- Dedicated and Proposed Special Conservation Areas**
- Site Condition Details**

**The following information is displayed, where pertinent, on the attached compartment maps:**

- Base feature information, stand boundaries, cover types, and numbers**
- Proposed treatments**
- Site condition boundaries**
- Details on the road access system**

# Cover Type & Treatments Map

Compartment: 74  
 T57N,R31W, Sec: 32, 33  
 T56N,R31W, Sec: 5, 28, 33, 34  
 T55N,R31W, Sec: 18, 20  
 County: Keweenaw  
 Unit: Baraga  
 Mgmt Area: Keweenaw  
 YOE: 2025  
 Acres: 1246.5 GIS Calculated  
 Examiner: Brad Carlson  
 Map Revised: 8/2/2023  
 Map Phase: Post Review

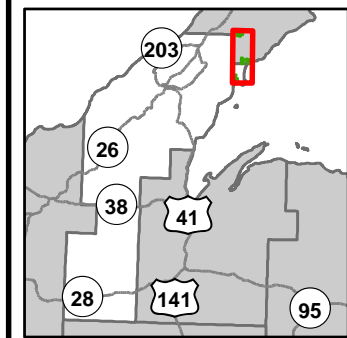

- Miris Corners
- Counties
- Snowmobile Trails
- Designated Snowmobile Trails
- Compartment Boundary
- Treatments with Site Conditions
- Thinning (Crown, Low, Systematic)
- 411 - Northern Hardwood
- 413 - Aspen
- 419 - Mixed Upland Deciduous
- 422 - Natural Pines
- 423 - Other Upland Conifers
- 429 - Mixed Upland Conifers
- 611 - Lowland Deciduous Forest
- 612 - Lowland Coniferous Forest
- 613 - Lowland Mixed Forest
- 122 - Roads/Parking Lot
- 310 - Herbaceous Openland
- 500 - Water
- 622 - Lowland Shrub
- 623 - Emergent Wetland
- 629 - Mixed Non-forested Wetland
- 710 - Sand/Soil

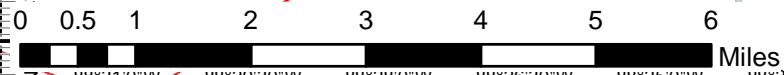
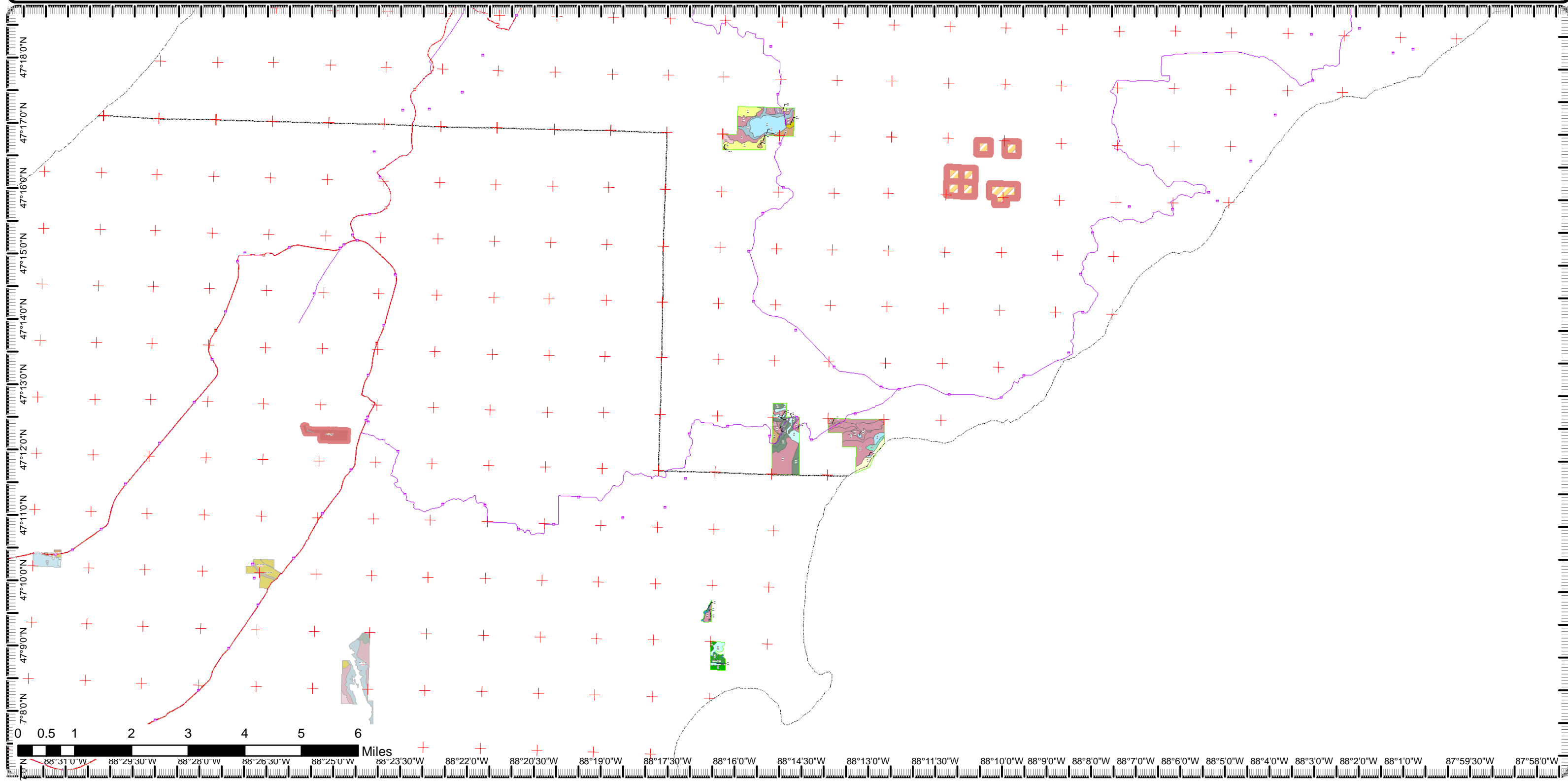

# Cover Type & Treatments Map

Compartment: 74  
 T57N,R31W, Sec: 32, 33  
 T56N,R31W, Sec: 5, 28, 33, 34  
 T55N,R31W, Sec: 18, 20  
 County: Keweenaw  
 Unit: Baraga  
 Mgmt Area: Keweenaw  
 YOE: 2025  
 Acres: 1246.5 GIS Calculated  
 Examiner: Brad Carlson  
 Map Revised: 7/31/2023  
 Map Phase: Post-Review

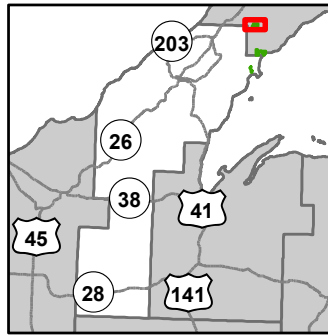

- Miris Corners
- + Remonumented Section Corners
- Counties
- DNR - Secondary Forest Road
- DNR - Forest Access Route
- Federal / State / County - Paved Road
- Private - Paved Road
- Private - Dirt / Gravel Road
- Snowmobile Trails
- Designated Snowmobile Trails
- Boating Access Site
- City
- Intermittent Stream
- Lake/Pond
- Perennial River
- Lakes and Rivers
- Pipeline
- Compartment Boundary
- 411 - Northern Hardwood
- 413 - Aspen
- 419 - Mixed Upland Deciduous
- 611 - Lowland Deciduous Forest
- 612 - Lowland Coniferous Forest
- 613 - Lowland Mixed Forest
- 122 - Roads/Parking Lot
- 310 - Herbaceous Openland
- 500 - Water
- 622 - Lowland Shrub

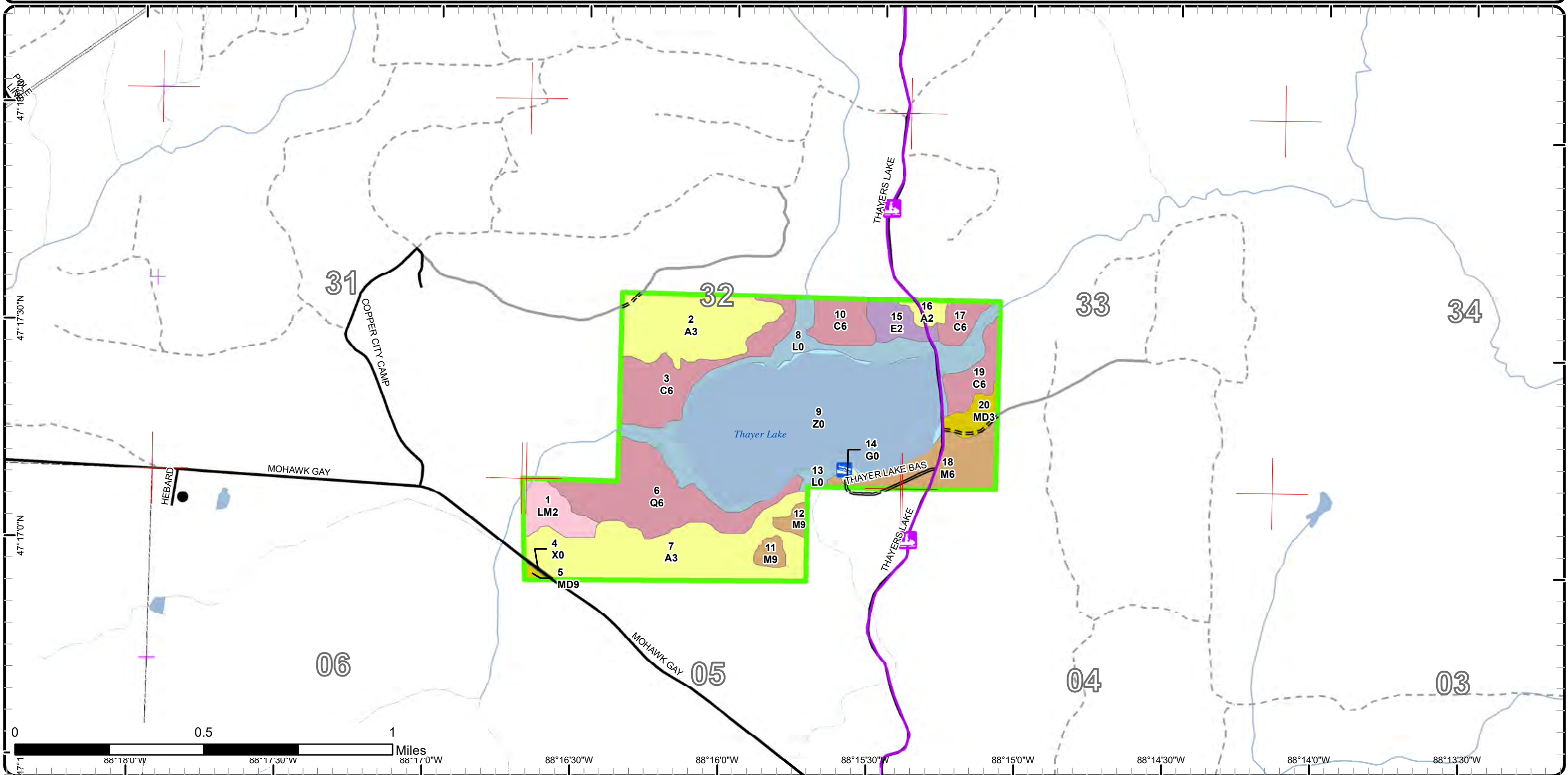

# Cover Type & Treatments Map

Compartment: 74  
 T57N,R31W, Sec: 32, 33  
 T56N,R31W, Sec: 5, 28, 33, 34  
 T55N,R31W, Sec: 18, 20  
 County: Keweenaw  
 Unit: Baraga  
 Mgmt Area: Keweenaw  
 YOE: 2025  
 Acres: 1246.5 GIS Calculated  
 Examiner: Brad Carlson  
 Map Revised: 7/31/2023  
 Map Phase: Post-Review

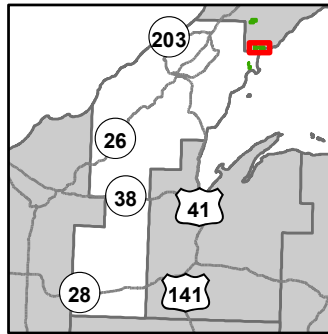

- Miris Corners
- Remonumented Section Corners
- Survey Grade Corners
- Counties
- DNR - Secondary Forest Road
- DNR - Forest Access Route
- Federal / State / County - Paved Road
- Private - Dirt / Gravel Road
- Snowmobile Trails
- Designated Snowmobile Trails
- Intermittent Stream
- Lake/Pond
- Perennial River
- Shoreline
- Lakes and Rivers
- Compartment Boundary
- 411 - Northern Hardwood
- 423 - Other Upland Conifers
- 429 - Mixed Upland Conifers
- 612 - Lowland Coniferous Forest
- 122 - Roads/Parking Lot
- 500 - Water
- 623 - Emergent Wetland
- 710 - Sand/Soil

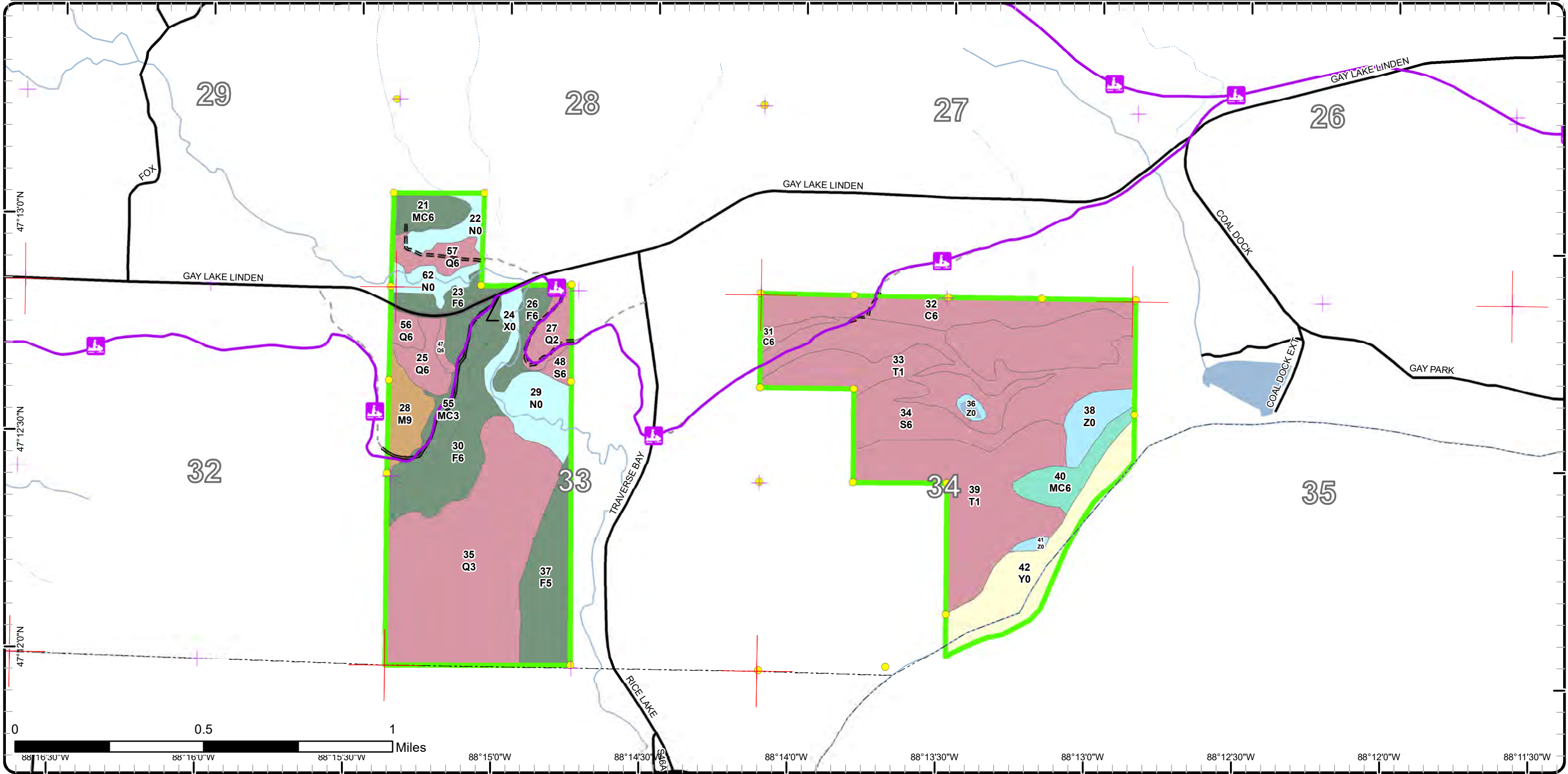

# Cover Type & Treatments Map

Compartment: 74  
 T57N,R31W, Sec: 32, 33  
 T56N,R31W, Sec: 5, 28, 33, 34  
 T55N,R31W, Sec: 18, 20  
 County: Keweenaw  
 Unit: Baraga  
 Mgmt Area: Keweenaw  
 YOY: 2025  
 Acres: 1246.5 GIS Calculated  
 Examiner: Brad Carlson  
 Map Revised: 7/31/2023  
 Map Phase: Post-Review

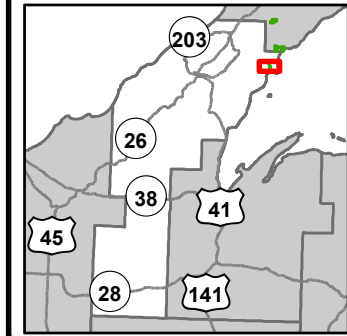

- Miris Corners
- + Remonumented Section Corners
- Survey Grade Corners
- Counties
- DNR - Secondary Forest Road
- Federal / State / County - Paved Road
- Boating Access Site
- Intermittent Stream
- Lake/Pond
- Perennial River
- Shoreline
- Lakes and Rivers
- Compartment Boundary
- Treatments with Site Conditions
- Thinning (Crown, Low, Systematic)
- 422 - Natural Pines
- 612 - Lowland Coniferous Forest
- 122 - Roads/Parking Lot
- 623 - Emergent Wetland
- 629 - Mixed Non-forested Wetland

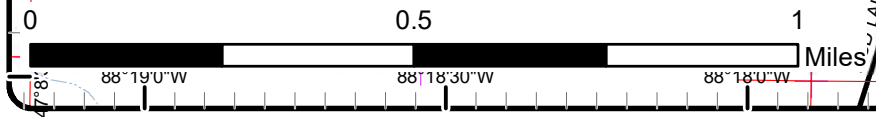
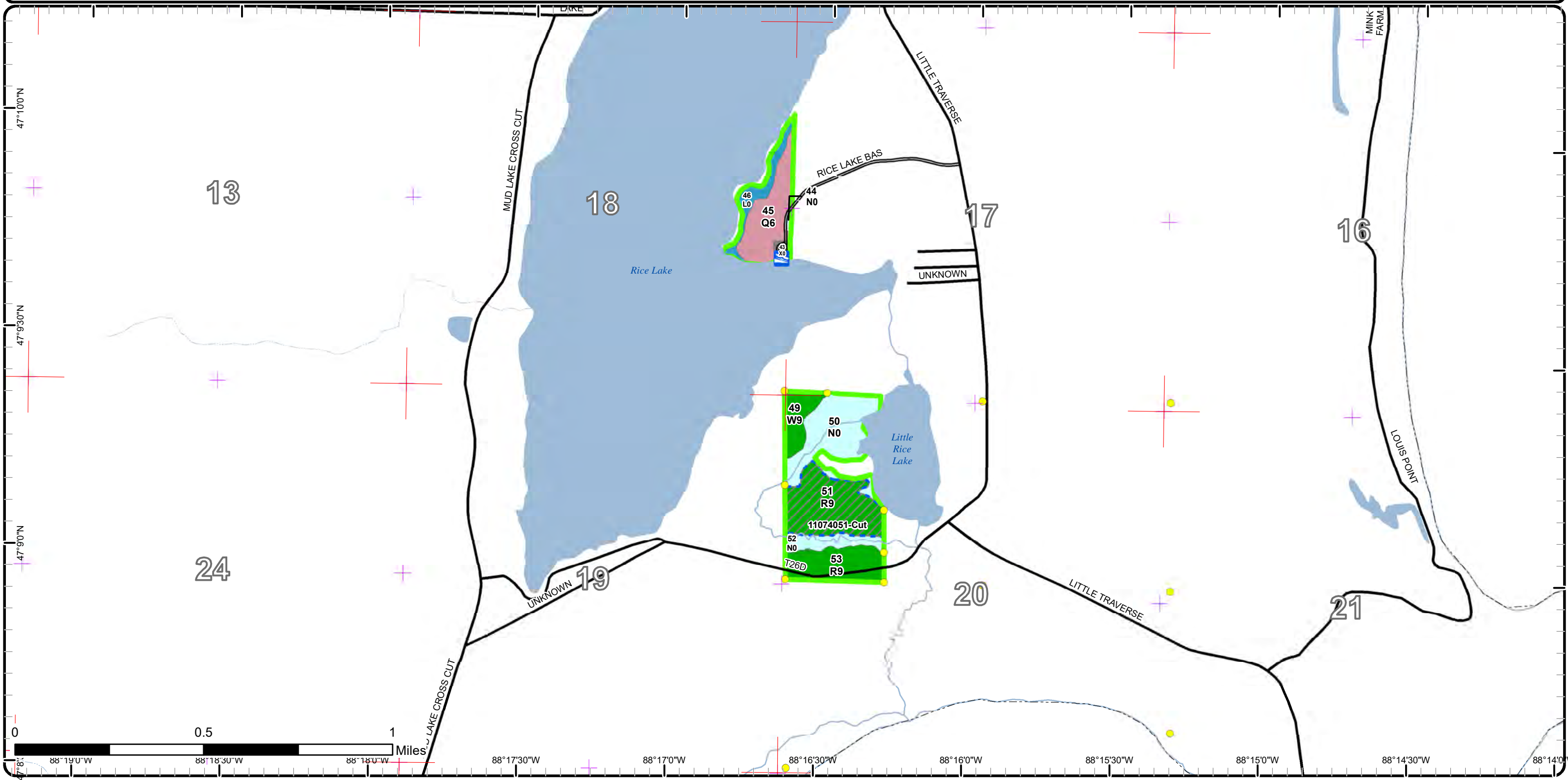

# Stand Boundary Map

Compartment: 74  
 T57N,R31W, Sec: 32, 33  
 T56N,R31W, Sec: 5, 28, 33, 34  
 T55N,R31W, Sec: 18, 20  
 County: Keweenaw  
 Unit: Baraga  
 Mgmt Area: Keweenaw  
 YOE: 2025  
 Acres: 1246.5 GIS Calculated  
 Examiner: Brad Carlson  
 Map Revised: 7/31/2023  
 Map Phase: Post-Review

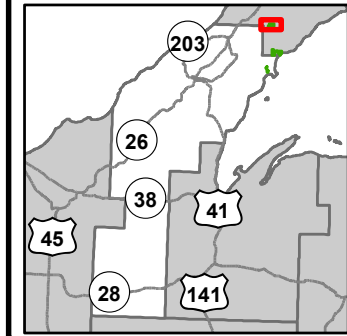

- Miris Corners
- + Remonumented Section Corners
- Counties
- DNR - Secondary Forest Road
- DNR - Forest Access Route
- Federal / State / County - Paved Road
- Private - Paved Road
- Private - Dirt / Gravel Road
- Snowmobile Trails
- Designated Snowmobile Trails
- Boating Access Site
- City
- Intermittent Stream
- Lake/Pond
- Perennial River
- Lakes and Rivers
- Pipeline
- Compartment Boundary
- Stand Boundaries
- 411 - Northern Hardwood
- 413 - Aspen
- 419 - Mixed Upland Deciduous
- 611 - Lowland Deciduous Forest
- 612 - Lowland Coniferous Forest
- 613 - Lowland Mixed Forest
- 122 - Roads/Parking Lot
- 310 - Herbaceous Openland
- 500 - Water
- 622 - Lowland Shrub

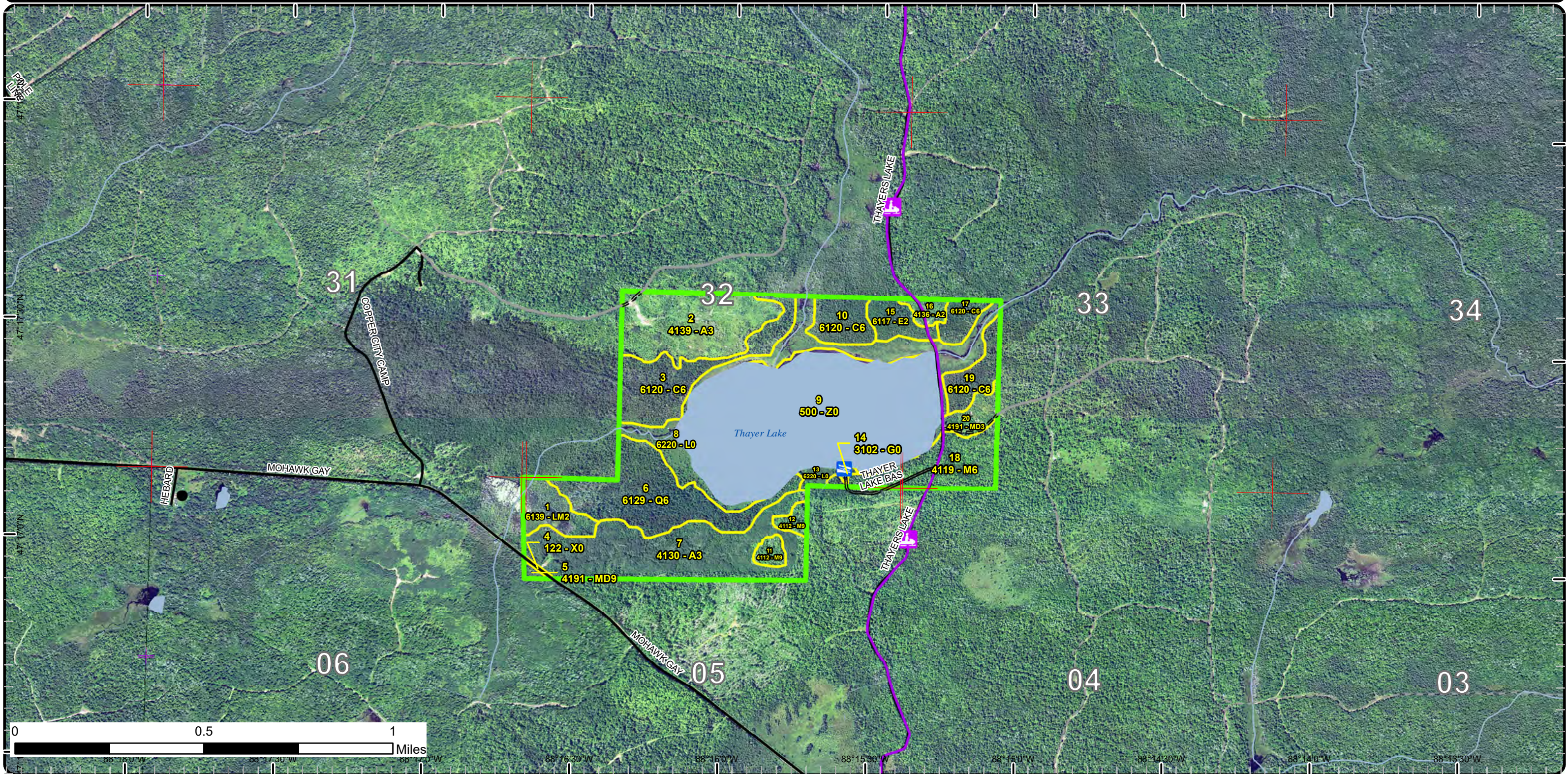

# Stand Boundary Map

Compartment: 74  
 T57N,R31W, Sec: 32, 33  
 T56N,R31W, Sec: 5, 28, 33, 34  
 T55N,R31W, Sec: 18, 20  
 County: Keweenaw  
 Unit: Baraga  
 Mgmt Area: Keweenaw  
 YOE: 2025  
 Acres: 1246.5 GIS Calculated  
 Examiner: Brad Carlson  
 Map Revised: 7/31/2023  
 Map Phase: Post-Review

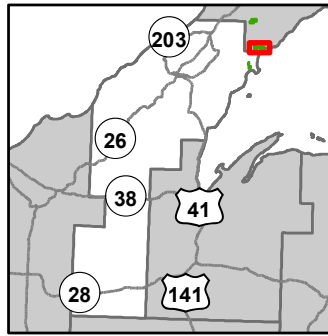

- Miris Corners
- + Remonumented Section Corners
- Survey Grade Corners
- Counties
- DNR - Secondary Forest Road
- DNR - Forest Access Route
- Federal / State / County - Paved Road
- Private - Dirt / Gravel Road
- 🚙 Snowmobile Trails
- Designated Snowmobile Trails
- Intermittent Stream
- Lake/Pond
- Perennial River
- Shoreline
- Lakes and Rivers
- Compartment Boundary
- Stand Boundaries
- 411 - Northern Hardwood
- 423 - Other Upland Conifers
- 429 - Mixed Upland Conifers
- 612 - Lowland Coniferous Forest
- 122 - Roads/Parking Lot
- 500 - Water
- 623 - Emergent Wetland
- 710 - Sand/Soil

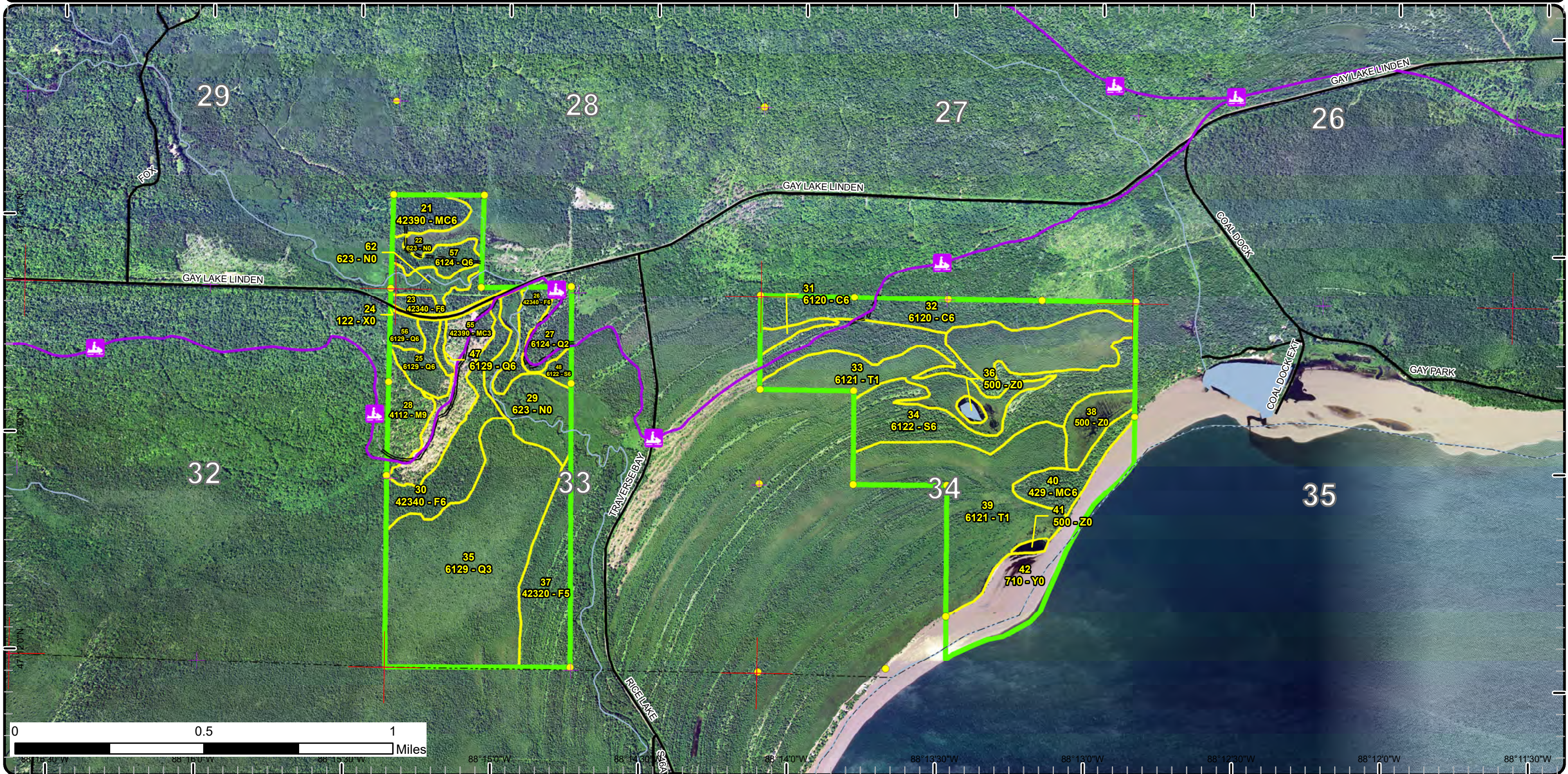



# Stand Boundary Map

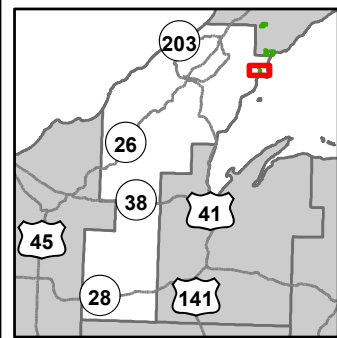

Compartment: 74  
 T57N,R31W, Sec: 32, 33  
 T56N,R31W, Sec: 5, 28, 33, 34  
 T55N,R31W, Sec: 18, 20  
 County: Keweenaw  
 Unit: Baraga  
 Mgmt Area: Keweenaw  
 YOY: 2025  
 Acres: 1246.5 GIS Calculated  
 Examiner: Brad Carlson  
 Map Revised: 7/31/2023  
 Map Phase: Post-Review

- Miris Corners
  - + Remonumented Section Corners
  - Survey Grade Corners
  - Counties
  - DNR - Secondary Forest Road
  - Federal / State / County - Paved Road
  - Boating Access Site
  - Intermittent Stream
  - Lake/Pond
  - Perennial River
  - Shoreline
  - Lakes and Rivers
  - Compartment Boundary
  - Stand Boundaries
- 422 - Natural Pines
  - 612 - Lowland Coniferous Forest
  - 122 - Roads/Parking Lot
  - 623 - Emergent Wetland
  - 629 - Mixed Non-forested Wetland

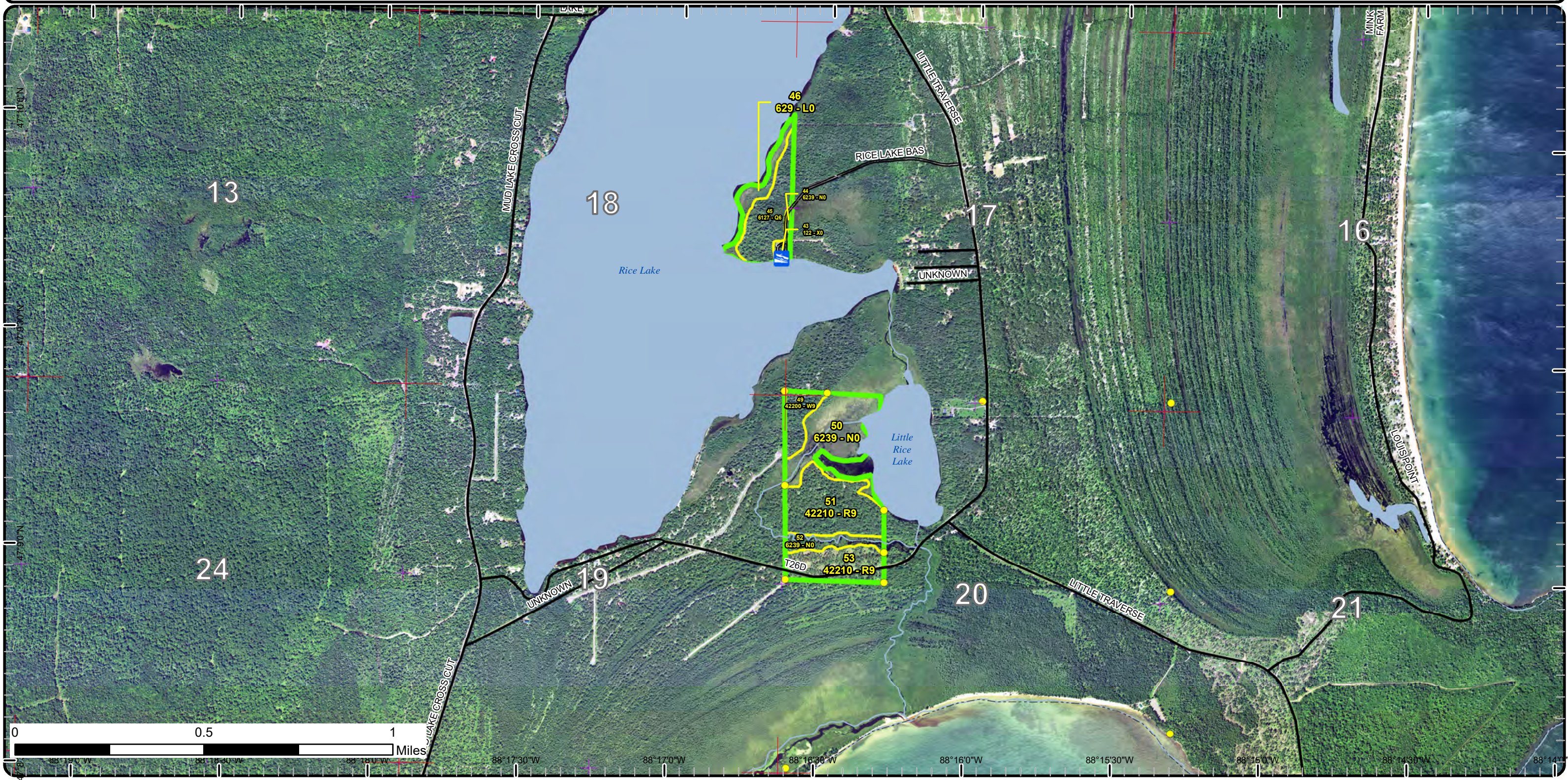

# Special Conservation Areas

Compartment: 74  
 T57N,R31W, Sec: 32, 33  
 T56N,R31W, Sec: 5, 28, 33, 34  
 T55N,R31W, Sec: 18, 20  
 County: Keweenaw  
 Unit: Baraga  
 Mgmt Area: Keweenaw  
 YOE: 2025  
 Acres: 1246.5 GIS Calculated  
 Examiner: Brad Carlson  
 Map Revised: 7/31/2023  
 Map Phase: Post-Review

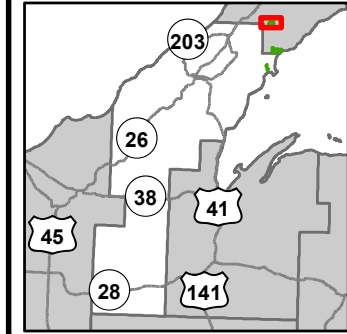

- Miris Corners
- + Remonumented Section Corners
- Counties
- DNR - Secondary Forest Road
- DNR - Forest Access Route
- Federal / State / County - Paved Road
- Private - Paved Road
- Private - Dirt / Gravel Road
- Snowmobile Trails
- Designated Snowmobile Trails
- Boating Access Site
- City
- Intermittent Stream
- Lake/Pond
- Perennial River
- Lakes and Rivers
- Pipeline
- Compartment Boundary
- Available w/ Constraints
- 5C: Delay treatment for age/size class diversity or exceptional site quality
- Unavailable
- 2G: Too wet (sensitive soils, does not include access issues)
- 3E: Easement / lease, non-military (e.g.- Consumers Power red pine, etc)
- 3G: Other Influence zones - See comments
- Stand Boundaries

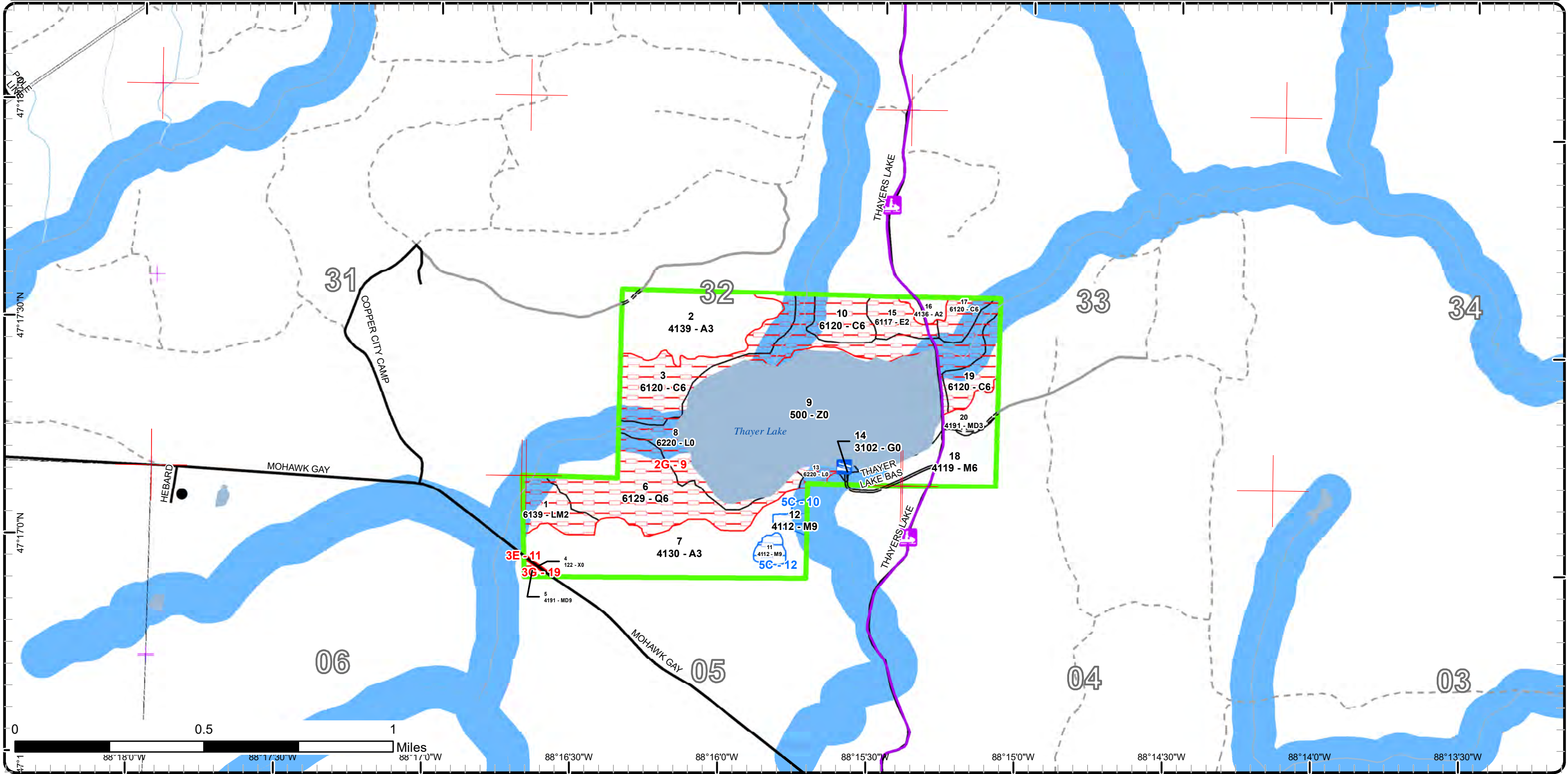

# Special Conservation Areas

Compartment: 74  
 T57N,R31W, Sec: 32, 33  
 T56N,R31W, Sec: 5, 28, 33, 34  
 T55N,R31W, Sec: 18, 20  
 County: Keweenaw  
 Unit: Baraga  
 Mgmt Area: Keweenaw  
 YOE: 2025  
 Acres: 1246.5 GIS Calculated  
 Examiner: Brad Carlson  
 Map Revised: 7/31/2023  
 Map Phase: Post-Review

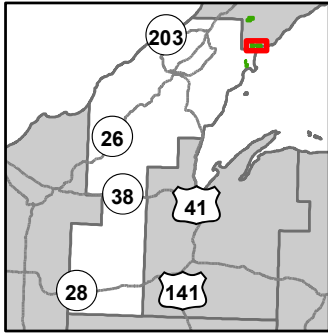

- Miris Corners
- + Remonumented Section Corners
- Survey Grade Corners
- Counties
- DNR - Secondary Forest Road
- DNR - Forest Access Route
- Federal / State / County - Paved Road
- Private - Dirt / Gravel Road
- 🚙 Snowmobile Trails
- Designated Snowmobile Trails
- Intermittent Stream
- Lake/Pond
- Perennial River
- Shoreline
- Lakes and Rivers
- Compartment Boundary
- Available w/ Constraints
- 4A: No Markets Available for these Forest Products
- Unavailable
- 1A: Federal/State/Local Law
- 2G: Too wet (sensitive soils, does not include access issues)
- 3J: Water quality / BMPs (stream, river, or lake)
- 3L: Other wildlife concerns
- 5D: Unproductive Forest Land
- Stand Boundaries
- SCA
- Ecological Reference Areas
- Cold Water Streams
- High Priority Trout Stream Buffer
- Deer Winter Range

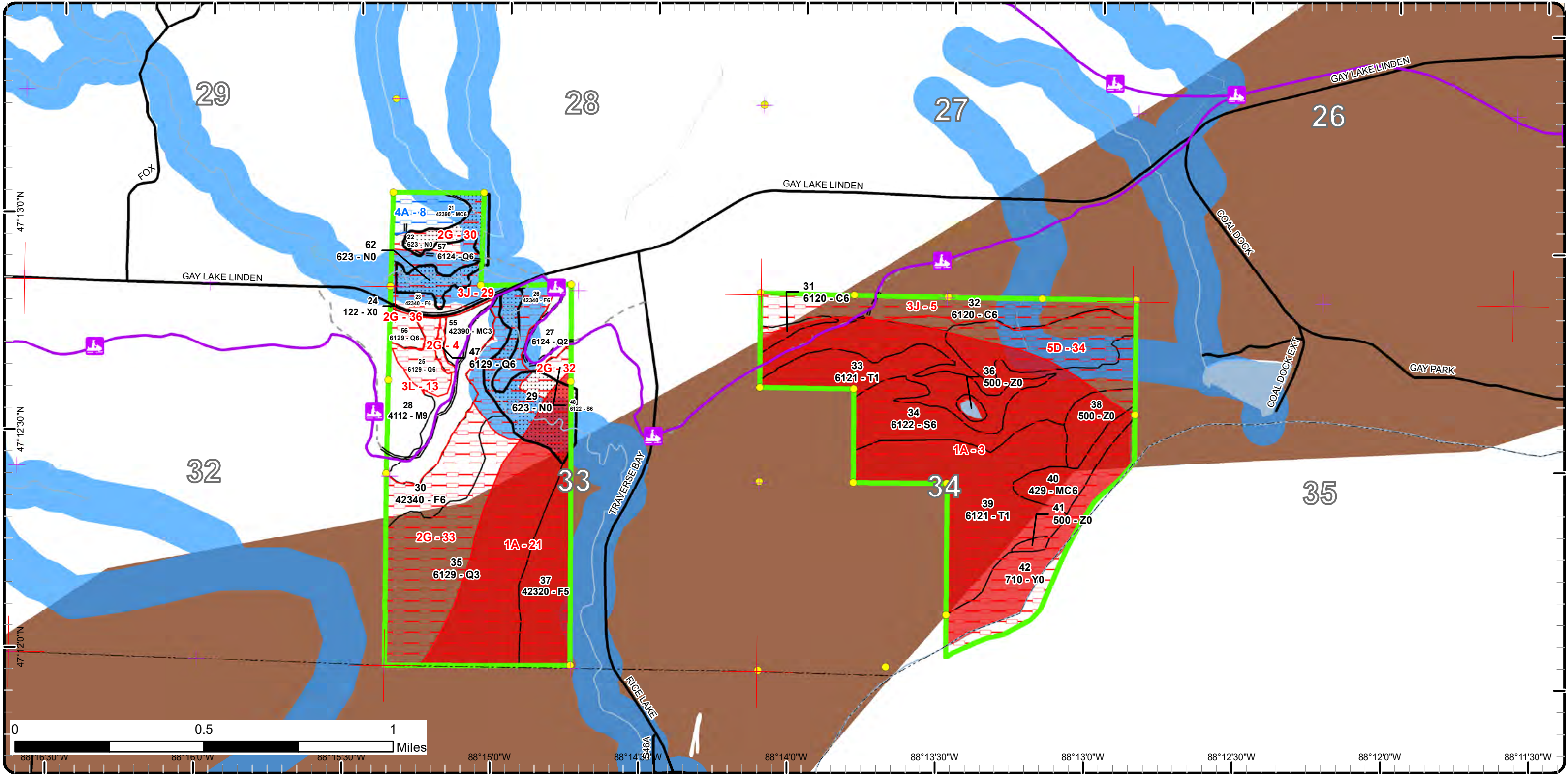

# Special Conservation Areas

Compartment: 74  
 T57N,R31W, Sec: 32, 33  
 T56N,R31W, Sec: 5, 28, 33, 34  
 T55N,R31W, Sec: 18, 20  
 County: Keweenaw  
 Unit: Baraga  
 Mgmt Area: Keweenaw  
 YOY: 2025  
 Acres: 1246.5 GIS Calculated  
 Examiner: Brad Carlson  
 Map Revised: 7/31/2023  
 Map Phase: Post-Review

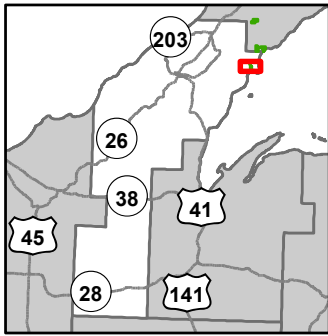

- Miris Corners
- + Remonumented Section Corners
- Survey Grade Corners
- - - Counties
- == DNR - Secondary Forest Road
- == Federal / State / County - Paved Road
- [Icon] Boating Access Site
- - - Intermittent Stream
- Lake/Pond
- Perennial River
- Shoreline
- Lakes and Rivers
- [Green Outline] Compartment Boundary
- [Blue Outline] Available w/ Constraints
- 5C: Delay treatment for age/size class diversity or exceptional site quality
- [Red Outline] Unavailable
- 2A: Adjacent landowner denied access
- 2G: Too wet (sensitive soils, does not include access issues)
- 3D: Recreational / Scenic values
- 3G: Other Influence zones - See comments
- [Black Outline] Stand Boundaries
- [Red Fill] Ecological Reference Areas
- [Light Blue Fill] Cold Water Streams
- [Blue Fill] Cold Water Lakes
- [Blue Outline] High Priority Trout Stream Buffer
- [Brown Fill] Deer Winter Range

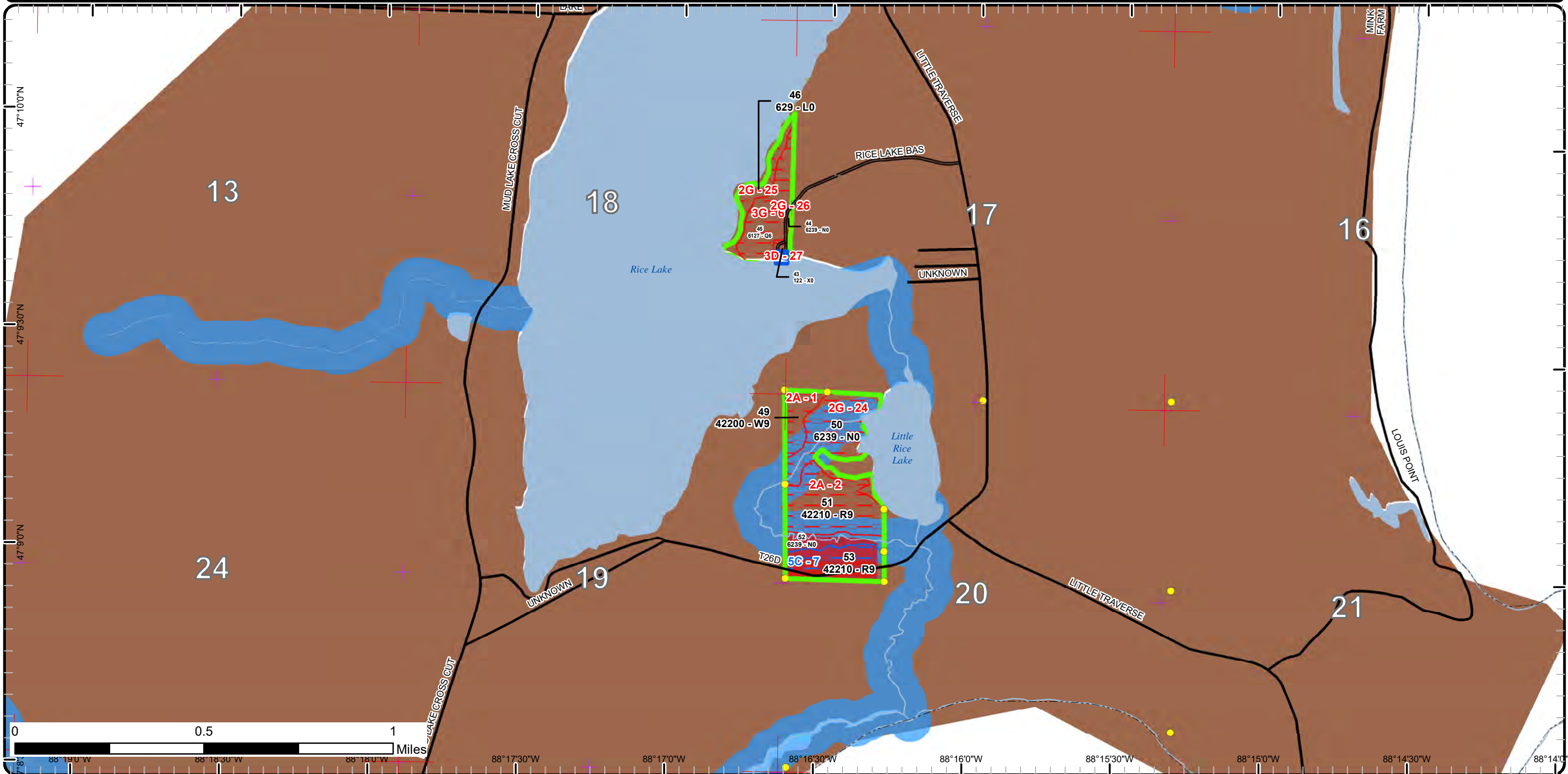

Report 1 – Total Acres by Cover Type and Age Class



Age Class

	Non-Forest	0-9	10-19	20-29	30-39	40-49	50-59	60-69	70-79	80-89	90-99	100-109	110-119	120-129	130-139	140-149	150+	Unseen-Aged	Total
Aspen	0	0	45	62	0	0	0	0	0	0	0	0	0	0	0	0	0	0	107
Cedar	0	0	0	0	0	0	0	0	0	0	0	53	4	0	0	0	0	47	104
Herbaceous Openland	1	0	0	0	0	0	0	0	0	0	0	0	0	0	0	0	0	0	1
Lowland Conifers	0	12	0	0	0	0	0	16	10	17	0	0	124	0	0	0	0	44	223
Lowland Deciduous	0	0	0	0	0	0	0	0	0	0	0	9	0	0	0	0	0	0	9
Lowland Mixed Forest	0	0	0	0	12	0	0	0	0	0	0	0	0	0	0	0	0	0	12
Lowland Shrub	62	0	0	0	0	0	0	0	0	0	0	0	0	0	0	0	0	0	62
Lowland Spruce/Fir	0	0	0	0	0	0	0	0	0	0	0	3	80	0	0	0	0	0	83
Marsh	75	0	0	0	0	0	0	0	0	0	0	0	0	0	0	0	0	0	75
Mixed Upland Deciduous	0	0	7	0	0	0	0	0	0	0	0	0	0	0	0	0	0	1	8
Northern Hardwood	0	0	0	0	0	0	0	0	0	0	0	0	0	0	0	0	0	47	47
Red Pine	0	0	0	0	0	0	0	0	0	0	0	38	0	0	0	0	0	0	38
Sand, Soil	42	0	0	0	0	0	0	0	0	0	0	0	0	0	0	0	0	0	42
Tamarack	0	0	0	0	0	0	0	0	0	0	0	0	154	0	0	0	0	0	154
Upland Conifers	0	27	0	0	0	0	0	0	12	0	0	15	0	0	0	0	0	0	54
Upland Spruce/Fir	0	0	0	0	0	0	35	0	8	0	0	9	31	0	0	0	0	0	83
Urban	5	0	0	0	0	0	0	0	0	0	0	0	0	0	0	0	0	0	5
Water	134	0	0	0	0	0	0	0	0	0	0	0	0	0	0	0	0	0	134
White Pine	0	0	0	0	0	0	0	0	0	0	0	7	0	0	0	0	0	0	7
<b>Total</b>	<b>319</b>	<b>39</b>	<b>52</b>	<b>62</b>	<b>12</b>	<b>0</b>	<b>35</b>	<b>16</b>	<b>30</b>	<b>17</b>	<b>0</b>	<b>81</b>	<b>442</b>	<b>4</b>	<b>0</b>	<b>0</b>	<b>0</b>	<b>139</b>	<b>1248</b>



## Report 2 – Treatment Summary

Baraga Mgt. Unit  
Year of Entry: 2025

Acres of Harvest

Compartment 74  
Total Compartment Acres: 1,247

Commercial Harvest -  
Harvests with Site Condition - 23  
Next Step Harvest - 0  
Habitat Cut - 0

### Cover Type by Harvest Method

		Clearcut	Selection	Patch Clearcut	Seed Tree	Shelterwood	Thinning	Overshory Removal	Salvage	Other	Total Acres
Red Pine		0	0	0	0	23	0	0	0	0	23
	<b>Total</b>	<b>0</b>	<b>0</b>	<b>0</b>	<b>0</b>	<b>23</b>	<b>0</b>	<b>0</b>	<b>0</b>	<b>0</b>	<b>23</b>

### Proposed and Next Step Treatments by Method

		Harvest	Site Prep	Planting	Seeding	Burning	Pesticide	Monitoring	Other	Non-Forest Mgt.	Total Acres
Current		23	0	0	0	0	0	0	0	0	23
	<b>Total</b>	<b>23</b>	<b>0</b>	<b>0</b>	<b>0</b>	<b>0</b>	<b>0</b>	<b>0</b>	<b>0</b>	<b>0</b>	<b>23</b>



S t a n d	Treatment Name	Acres	Stand CoverType	Size Density	Stand Age	BA Range	Treatment Type	Treatment Method	Cover Type Objective	Age Structure	Habitat Cut

**Proposed Treatments:**

51	11074051-Cut	23.4	42210 - Natural Red Pine	Sawtimber Well	103	201+	Harvest	Crown Thinning	4221 - Natural Red Pine	Two-Aged	No
<p><u>Prescription Specs:</u> Selectively thin red pine and white pine down to an average residual BA of 50 sqft. To mimic a fire prone ecosystem retain the largest diameter/thickest bark trees in the stand. Also residual trees shall be left in patches and harvested tree shall be removed in patches. This will require the placement of one 1/4 acre sized opening per acre and one large 1-2 acre sized opening per stand. This stand should be summer harvested only to encourage natural regeneration.</p> <p><u>Next Step Treatments:</u></p> <p><u>Acceptable Regen:</u> Any combination of the original stands overstory species.</p> <p><u>Other Comment:</u></p> <p><u>Site Condition</u> Denied Access</p> <p><u>Proposed Start Date:</u> 10/1 /2024</p>											

**Total Treatment Acreage Proposed: 23.4**

## Report 4 – Site Conditions

Baraga Mgt. Unit  
Brad Carlson : Examiner

Compartment: 74  
Year of Entry: 2025

### Availability for Management

Total Acres	Acres Available	Acres Avail With Condition	Acres Not Available
107	107	0	0

### Dominant Site Conditions

	Total Acres	Acres Available	Acres Avail With Condition	Acres Not Available	Dominant Site Conditions											
					4A	5C	1A	2A	2G	3D	3E	3G	3J	3L	5D	
107	107	0	0	Aspen					0							
104	0	0	104	Cedar			3		59					39		3
1	1	0	0	Herbaceous Openland												
222	12	0	210	Lowland Conifers			64		111	0		16	8	10		
9	0	0	9	Lowland Deciduous					9							
12	0	0	12	Lowland Mixed Forest					12							
62	0	0	62	Lowland Shrub					62							
84	0	0	83	Lowland Spruce/Fir			72		3				0		9	
75	6	0	69	Marsh			10		35				23			
8	7	0	1	Mixed Upland Deciduous					0			1				
47	40	7	0	Northern Hardwood		7			0							
38	0	14	23	Red Pine		14		23								
42	0	0	42	Sand, Soil			42									0
154	0	0	154	Tamarack			127						1		26	
53	26	12	15	Upland Conifers	12		15		0				0		0	
83	0	0	83	Upland Spruce/Fir			35		23				25			
5	0	0	5	Urban					0	1	1	0	3			
134	117	0	17	Water			15		0							2
7	0	0	7	White Pine				7								
1,247	317	33	897	Total Forested Acres	12	21	384	31	315	1	1	17	100	10	40	
	25%	3%	72%	Relative Percent												

*\*Due to limitations in the current Site Conditions Analysis tool, all nonforested acres are considered available. Future development will enable analysis of nonforested types.*

Site No.	Dominant Site Cond Availability	Dominant Site Condition	Acres	Other Site Condition	Other Site Condition	Other Site Condition	Other Site Condition
1	Unavailable	2A: Adjacent landowner denied access	7	Unspecified	Unspecified	Unspecified	Unspecified
<b>Comments:</b>							



## Report 4 – Site Conditions

Baraga Mgt. Unit  
Brad Carlson : Examiner

Compartment: 74  
Year of Entry: 2025

2	<b>Unavailable</b>	<b>2A: Adjacent landowner denied access</b>	23	2D: Portable Bridge Needed (Dept. bridge will be adequate)	Unspecified	Unspecified	Unspecified
<b>Comments:</b> Land owner from the east would allow access but a temp bridge would be require and would need to free span at least 24'. It is unclear how this bridge would be set since we cannot get equipment to the other side.							
3	<b>Unavailable</b>	<b>1A: Federal/State/Local Law</b>	274	Unspecified	Unspecified	Unspecified	Unspecified
<b>Comments:</b> ERA							
4	<b>Unavailable</b>	<b>2G: Too wet (sensitive soils, does not include access issues)</b>	2	Unspecified	Unspecified	Unspecified	Unspecified
<b>Comments:</b>							
5	<b>Unavailable</b>	<b>3J: Water quality / BMPs (stream, river, or lake)</b>	40	Unspecified	Unspecified	Unspecified	Unspecified
<b>Comments:</b>							
6	<b>Unavailable</b>	<b>3G: Other Influence zones - See comments</b>	16	Unspecified	Unspecified	Unspecified	Unspecified
<b>Comments:</b> Lake Buffer.							
7	<b>Available</b>	<b>5C: Delay treatment for age/size class diversity or exceptional site quality</b>	14	Unspecified	Unspecified	Unspecified	Unspecified
<b>Comments:</b> Gaps in the stand are regenerating red pine nicely. Let go 10 more years and thin again unless access is found into stand 51 then treat with that stand.							

## Report 4 – Site Conditions

Baraga Mgt. Unit  
Brad Carlson : Examiner

Compartment: 74  
Year of Entry: 2025

8	<b>Available</b>	<b>4A: No Markets Available for these Forest Products</b>	12	Unspecified	Unspecified	Unspecified	Unspecified
<b>Comments:</b>							
9	<b>Unavailable</b>	<b>2G: Too wet (sensitive soils, does not include access issues)</b>	180	Unspecified	Unspecified	Unspecified	Unspecified
<b>Comments:</b> Tag Alder buffer of Thayers lake							
10	<b>Available</b>	<b>5C: Delay treatment for age/size class diversity or exceptional site quality</b>	3	Unspecified	Unspecified	Unspecified	Unspecified
<b>Comments:</b> stand acreage to too small, Treatment is delayed until adjacent aspen is ready around the year 2050							
11	<b>Unavailable</b>	<b>3E: Easement / lease, non-military (e.g.- Consumers Power red pine, etc)</b>	1	Unspecified	Unspecified	Unspecified	Unspecified
<b>Comments:</b> County Road.							
12	<b>Available</b>	<b>5C: Delay treatment for age/size class diversity or exceptional site quality</b>	4	Unspecified	Unspecified	Unspecified	Unspecified
<b>Comments:</b> stand acreage to too small, Treatment is delayed until adjacent aspen is ready around the year 2050							
13	<b>Unavailable</b>	<b>3L: Other wildlife concerns</b>	10	Unspecified	Unspecified	Unspecified	Unspecified
<b>Comments:</b> Harvested with Travers Siding 11-027-15. Cedar was retained for WLD.							

## Report 4 – Site Conditions

Baraga Mgt. Unit  
Brad Carlson : Examiner

Compartment: 74  
Year of Entry: 2025

19	<b>Unavailable</b>	<b>3G: Other Influence zones - See comments</b>	1	Unspecified	Unspecified	Unspecified	Unspecified
<b>Comments:</b> County ROW. Small acreage							
21	<b>Unavailable</b>	<b>1A: Federal/State/Local Law</b>	110	Unspecified	Unspecified	Unspecified	Unspecified
<b>Comments:</b> ERA							
24	<b>Unavailable</b>	<b>2G: Too wet (sensitive soils, does not include access issues)</b>	23	3J: Water quality / BMPs (stream, river, or lake)	Unspecified	Unspecified	Unspecified
<b>Comments:</b>							
25	<b>Unavailable</b>	<b>2G: Too wet (sensitive soils, does not include access issues)</b>	7	3J: Water quality / BMPs (stream, river, or lake)	Unspecified	Unspecified	Unspecified
<b>Comments:</b>							
26	<b>Unavailable</b>	<b>2G: Too wet (sensitive soils, does not include access issues)</b>	1	Unspecified	Unspecified	Unspecified	Unspecified
<b>Comments:</b>							
27	<b>Unavailable</b>	<b>3D: Recreational / Scenic values</b>	1	Unspecified	Unspecified	Unspecified	Unspecified
<b>Comments:</b> Rice Lake Boat Access Site.							

Report 4 – Site Conditions

Baraga Mgt. Unit  
Brad Carlson : Examiner

Compartment: 74  
Year of Entry: 2025

29	Unavailable	3J: Water quality / BMPs (stream, river, or lake)	60	Unspecified	Unspecified	Unspecified	Unspecified
<b>Comments:</b> Traverse river, Fisheries Division Requires a 300 foot buffer.							
30	Unavailable	2G: Too wet (sensitive soils, does not include access issues)	12	Unspecified	Unspecified	Unspecified	Unspecified
<b>Comments:</b> Beaver Activity.							
32	Unavailable	2G: Too wet (sensitive soils, does not include access issues)	6	Unspecified	Unspecified	Unspecified	Unspecified
<b>Comments:</b>							
33	Unavailable	2G: Too wet (sensitive soils, does not include access issues)	80	Unspecified	Unspecified	Unspecified	Unspecified
<b>Comments:</b>							
34	Unavailable	5D: Unproductive Forest Land	40	2G: Too wet (sensitive soils, does not include access issues)	3H: Deer Wintering Area - habitat is incompatible with harvest at this time	Unspecified	Unspecified
<b>Comments:</b>							

# Report 4 – Site Conditions

Baraga Mgt. Unit  
Brad Carlson : Examiner

Compartment: 74  
Year of Entry: 2025

36	Unavailable	2G: Too wet (sensitive soils, does not include access issues)	5	Unspecified	Unspecified	Unspecified	Unspecified
Comments:							

Mgt. Unit

Compartment: #Type!

Year of Entry:



### Report 5 – PROPOSED SPECIAL CONSERVATION AREA\* (SCA) DETAILS

\* This is a partial list of SCAs for this compartment. Not included are those areas identified under other Department initiatives (Natural Rivers, Deer Wintering Areas, etc.). Those will be identified in separate, future map and report products.

SCA Name	SCA Category	Detail Type	Recommendation	Acres
----------	--------------	-------------	----------------	-------

---

Comments

---



**Report 6 – EXISTING SPECIAL CONSERVATION AREA DETAILS**

\* This is a list of SCA's for this compartment along with a 1/4 mile buffer surrounding the compartment. Refer to the Special Conservation Area Map for locations of the below listed Conservation Areas.

ERA = Ecological Reference Area  
HCVA = High Conservation Value Area  
SCA = Special Conservation Area

Conservation Area	Type	Description
SCA	Cold Water Lake	A coldwater lake has temperature and dissolved oxygen conditions that allow naturally-reproduced or stocked trout populations and those of other coldwater fish species to persist from year to year. Suitable conditions for coldwater fishes may occur in Michigan lakes if they are relatively deep, have substantial groundwater inflows, or are located in colder (northern) areas of the state. Such lakes are established by Director's action and designated as trout resources by Fisheries Order 200.
SCA	Cold Water Stream	A coldwater stream has temperature and dissolved oxygen conditions that allow naturally-reproduced or stocked trout populations and those of other coldwater fish species (e.g., slimy sculpin) to persist from year to year. Coldwater streams in Michigan typically provide these conditions due to substantial contributions of groundwater to their stream flows. Such streams are established by Director's action and designated as trout resources by Fisheries Order 210.
SCA	Habitat Area	An area that provide some specific need for the life cycle of wildlife species, including State Wildlife Areas and Waterfowl Production Areas, deer wintering complexes in lowland conifer communities, grassland openings and savannas. Habitat areas are distinct from critical habitat designated for recovery of endangered or threatened species (such as Kirtland's warbler or piping plover areas) in that they are more general in nature, are not primarily associated with threatened or endangered species, and are not covered by species recovery plans that are developed in cooperation with Federal agencies.
SCA	Riparian Area	A transitional area between aquatic and terrestrial ecosystems in which the terrestrial ecosystem influences the aquatic ecosystem and vice-versa. Because of the unique conditions adjacent to lakes, streams and open water wetlands, riparian areas harbor a high diversity of plants and wildlife. Riparian communities are ecologically and socially significant in their effects on water quality and quantity, as well as aesthetics, habitat, bank stability, timber production, and their contribution to overall biodiversity.
ERA	Ecological Reference Areas	Ecological Reference Areas (ERAs) are high quality examples of natural communities that have been identified as Element Occurrences (EOs) by the Michigan Natural Features Inventory (MNFI) within the context of their natural community classification system. Element Occurrences with viability ranks of A (Excellent) or B (Good) and a Global (G) or State (S) element (rarity) ranking of endangered (1), threatened (2), or rare (3) serve as an initial base of ERAs. They may be located upon any ownership in the State. The system is comprised of individual or associations of natural community types that are managed for restoration and maintenance of natural ecological processes and values. The public may submit recommendations for lands as ERAs using the DNR Conservation Area Recommendation Form.



Stand	Level 4 Cover Type	Size Density	Acres	Stand Age	BA Range	Managed Site	General Comments
-------	--------------------	--------------	-------	-----------	----------	--------------	------------------

1	6139 - Mixed Lowland Forest	Sapling Medium	12.4	32	Unspecified	N/A	Stand not physically looked at during inventory. Last on the ground inventory date was 11/29/2012.
---	-----------------------------	----------------	------	----	-------------	-----	--

Canopy Species	% Cover	Size Class	DBH	Age
Balsam Fir	25	Sapling/Pole	4	32
Quaking Aspen	15	Sapling	2	
Black Spruce	15	Sapling	3	
Red Maple	15	Sapling	2	
Tamarack	15	Sapling	2	
Paper Birch	15	Sapling/Pole	4	

2	4139 - Aspen, Mixed Deciduous	Sapling Well	40.9	17	Immature	N/A	Cut in 2006, part of "Thayer Birch".
---	-------------------------------	--------------	------	----	----------	-----	--------------------------------------

Canopy Species	% Cover	Size Class	DBH	Age
Quaking Aspen	40	Sapling	3	17
Balsam Fir	2	Sapling	3	
Northern White Cedar	8	Pole/Log	10	
Tamarack	2	Sapling	2	
White Pine	2	XLog	22	
Red Maple	30	Sapling	2	
Paper Birch	16	Sapling	2	

3	6120 - Lowland Cedar	Poletimber Well	29.3	103	111-140	N/A	Stand not physically looked at during inventory. Last on the ground inventory date was 11/29/2012.
---	----------------------	-----------------	------	-----	---------	-----	--

Canopy Species	% Cover	Size Class	DBH	Age
Balsam Fir	2	Pole	5	
Paper Birch	15	Pole	7	
White Pine	2	XLog	20	
Northern White Cedar	68	Pole/Log	8	103
Red Maple	3	Pole	7	
Black Ash	5	Pole	5	
Black Spruce	5	Pole	6	

Sub-Canopy Species	Density	Avg. Height	Size
Black Ash	High	Variable	Sapling
Northern White Cedar	High	Variable	Pole
Balsam Fir	Medium	Variable	Sapling
Tag Alder	Medium	10 - 20 feet	Tall Shrub

4	122 - Road/Parking Lot	Nonstocked	0.6		Unspecified	No	
---	------------------------	------------	-----	--	-------------	----	--

5	4191 - Mixed Upland Deciduous with Conifer	Sawtimber Well	1.0	89	81-110	N/A	Stand is left for senic values along the Gay-Mohawk Road, Small acerage.
---	--	----------------	-----	----	--------	-----	--

Canopy Species	% Cover	Size Class	DBH	Age
Red Maple	5	Log	12	
Paper Birch	30	Log	12	
Quaking Aspen	35	Log	14	89
Northern White Cedar	5	Log/Pole	10	
White Spruce	20	Log	12	
White Pine	5	XLog	20	

Sub-Canopy Species	Density	Avg. Height	Size
Balsam Fir	High	Variable	Sapling
Northern White Cedar	Low	Variable	Pole





Stand	Level 4 Cover Type	Size Density	Acres	Stand Age	BA Range	Managed Site	General Comments
6	6129 - Mixed Coniferous Lowland Forest	Poletimber Well	43.6	106	111-140	N/A	Stand not physically looked at thoroughly during inventory. Last on the ground inventory date was 11/29/2012.
		<b>Canopy Species</b>	<b>% Cover</b>	<b>Size Class</b>	<b>DBH</b>	<b>Age</b>	
		Red Maple	5	Pole/Sapling	4		
		Paper Birch	5	Pole/Sapling	4		
		Quaking Aspen	5	Pole	5		
		Black Spruce	25	Pole	6		
		Balsam Fir	5	Pole/Sapling	4		
		Tamarack	30	Log	16	106	
		Northern White Cedar	25	Pole	6		
		<b>Sub-Canopy Species</b>	<b>Density</b>	<b>Avg. Height</b>	<b>Size</b>		
		Northern White Cedar	Medium	Variable	Sapling	Beaver activity in the far east finger of the stand.	
		Red Maple	Low	Variable	Sapling		
		Tag Alder	Full	10 - 20 feet	Tall Shrub		
		Balsam Fir	High	Variable	Sapling		
7	4130 - Aspen	Sapling Well	62.3	24	Unspecified	N/A	cut in 1999. 50' tall aspen, some aspen is 6" already.  Beaver activity in the NE portion of the stand.
		<b>Canopy Species</b>	<b>% Cover</b>	<b>Size Class</b>	<b>DBH</b>	<b>Age</b>	
		Black Spruce	2	Sapling	2		
		Quaking Aspen	88	Pole/Sapling	5	24	
		Balsam Fir	2	Sapling	3		
		Northern White Cedar	3	Pole	8		
		Red Maple	3	Sapling	3	24	
		Paper Birch	2	Sapling	3		
8	6220 - Alder/willow	Nonstocked	52.0		Unspecified	No	
9	500 - Water	Nonstocked	116.6		Unspecified	No	Thayer Lake.
10	6120 - Lowland Cedar	Poletimber Well	12.0	113	Unspecified	N/A	wet,wet, wet.  Stand not physically looked at during inventory. Last on the ground inventory date was 11/28/2012.
		<b>Canopy Species</b>	<b>% Cover</b>	<b>Size Class</b>	<b>DBH</b>	<b>Age</b>	
		Balsam Fir	6	Pole/Sapling	4		
		Northern White Cedar	80	Pole	8	113	
		Black Ash	6	Pole/Sapling	4		
		Tamarack	2	Pole	8		
		Red Maple	2	Pole	6		
		Paper Birch	4	Pole	6		
		<b>Sub-Canopy Species</b>	<b>Density</b>	<b>Avg. Height</b>	<b>Size</b>		
		Tag Alder	High	10 - 20 feet	Tall Shrub		
		Balsam Fir	High	Variable	Sapling		
		Paper Birch	Low	Variable	Sapling		
		Northern White Cedar	Medium	Variable	Sapling		
		Black Ash	High	>20 feet	Sapling		
11	4112 - Maple, Beech, Cherry Association	Sawtimber Well	3.5	101	111-140	N/A	Site Condition: too small of acreage. BA swings were at or above 140. Poor Quality overall. Although I would manage for Hardwood again when aspen is harvested for diversity.
		<b>Canopy Species</b>	<b>% Cover</b>	<b>Size Class</b>	<b>DBH</b>	<b>Age</b>	
		Sugar Maple	20	Log/Pole	12		
		Yellow Birch	2	Log	16		
		White Spruce	2	Pole/Log	10		
		Red Maple	76	Log	14	101	
		<b>Sub-Canopy Species</b>	<b>Density</b>	<b>Avg. Height</b>	<b>Size</b>		
		Northern White Cedar	Low	>20 feet	Pole		
		Balsam Fir	Low	Variable	Pole		
		Sugar Maple	Full	Variable	Sapling		
		Red Maple	Low	Variable	Sapling		



Stand	Level 4 Cover Type	Size Density	Acres	Stand Age	BA Range	Managed Site	General Comments																																																																
<b>12</b>	4112 - Maple, Beech, Cherry Association	Sawtimber Well	3.2	101	111-140	N/A	Site Condition: too small of acreage. BA swings were at or above 140. Poor Quality overall. Although I would manage for Hardwood again when aspen is harvested for diversity. Quite a bit of beaver activity in the NE section of the stand.																																																																
<table border="1"> <thead> <tr> <th>Canopy Species</th> <th>% Cover</th> <th>Size Class</th> <th>DBH</th> <th>Age</th> </tr> </thead> <tbody> <tr> <td>White Spruce</td> <td>2</td> <td>Log/Pole</td> <td>10</td> <td></td> </tr> <tr> <td>Yellow Birch</td> <td>2</td> <td>Log</td> <td>14</td> <td></td> </tr> <tr> <td>Red Maple</td> <td>50</td> <td>Log/Pole</td> <td>11</td> <td>101</td> </tr> <tr> <td>Sugar Maple</td> <td>46</td> <td>Log</td> <td>12</td> <td></td> </tr> </tbody> </table>		Canopy Species	% Cover	Size Class	DBH	Age	White Spruce	2	Log/Pole	10		Yellow Birch	2	Log	14		Red Maple	50	Log/Pole	11	101	Sugar Maple	46	Log	12		<table border="1"> <thead> <tr> <th>Sub-Canopy Species</th> <th>Density</th> <th>Avg. Height</th> <th>Size</th> </tr> </thead> <tbody> <tr> <td>Yellow Birch</td> <td>Low</td> <td>Variable</td> <td>Sapling</td> </tr> <tr> <td>Red Maple</td> <td>Full</td> <td>Variable</td> <td>Sapling</td> </tr> <tr> <td>Sugar Maple</td> <td>Full</td> <td>Variable</td> <td>Sapling</td> </tr> </tbody> </table>		Sub-Canopy Species	Density	Avg. Height	Size	Yellow Birch	Low	Variable	Sapling	Red Maple	Full	Variable	Sapling	Sugar Maple	Full	Variable	Sapling																											
Canopy Species	% Cover	Size Class	DBH	Age																																																																			
White Spruce	2	Log/Pole	10																																																																				
Yellow Birch	2	Log	14																																																																				
Red Maple	50	Log/Pole	11	101																																																																			
Sugar Maple	46	Log	12																																																																				
Sub-Canopy Species	Density	Avg. Height	Size																																																																				
Yellow Birch	Low	Variable	Sapling																																																																				
Red Maple	Full	Variable	Sapling																																																																				
Sugar Maple	Full	Variable	Sapling																																																																				
<b>13</b>	6220 - Alder/willow	Nonstocked	3.3		Unspecified	No	A lot of beaver activity in the stand.																																																																
<b>14</b>	3102 - Grass	Nonstocked	0.7		Unspecified	No	Thayer Lake BAS.																																																																
<b>15</b>	6117 - Lowland Deciduous, Mixed Coniferous	Sapling Medium	9.0	109	1-50	N/A	wet  Stand not physically looked at during inventory. Last on the ground inventory date was 11/28/2012.																																																																
<table border="1"> <thead> <tr> <th>Canopy Species</th> <th>% Cover</th> <th>Size Class</th> <th>DBH</th> <th>Age</th> </tr> </thead> <tbody> <tr> <td>Paper Birch</td> <td>10</td> <td>Pole</td> <td>6</td> <td></td> </tr> <tr> <td>Balsam Fir</td> <td>6</td> <td>Pole/Sapling</td> <td>4</td> <td></td> </tr> <tr> <td>Black Spruce</td> <td>10</td> <td>Pole</td> <td>6</td> <td></td> </tr> <tr> <td>Northern White Cedar</td> <td>10</td> <td>Pole</td> <td>6</td> <td></td> </tr> <tr> <td>Tamarack</td> <td>2</td> <td>Pole</td> <td>6</td> <td></td> </tr> <tr> <td>Black Ash</td> <td>54</td> <td>Sapling/Pole</td> <td>4</td> <td>109</td> </tr> <tr> <td>Red Maple</td> <td>4</td> <td>Pole</td> <td>6</td> <td></td> </tr> <tr> <td>Willow spp.</td> <td>2</td> <td>Pole/Sapling</td> <td>4</td> <td></td> </tr> </tbody> </table>		Canopy Species	% Cover	Size Class	DBH	Age	Paper Birch	10	Pole	6		Balsam Fir	6	Pole/Sapling	4		Black Spruce	10	Pole	6		Northern White Cedar	10	Pole	6		Tamarack	2	Pole	6		Black Ash	54	Sapling/Pole	4	109	Red Maple	4	Pole	6		Willow spp.	2	Pole/Sapling	4		<table border="1"> <thead> <tr> <th>Sub-Canopy Species</th> <th>Density</th> <th>Avg. Height</th> <th>Size</th> </tr> </thead> <tbody> <tr> <td>Tag Alder</td> <td>Full</td> <td>10 - 20 feet</td> <td>Tall Shrub</td> </tr> <tr> <td>Balsam Fir</td> <td>Medium</td> <td>Variable</td> <td>Sapling</td> </tr> <tr> <td>Northern White Cedar</td> <td>Low</td> <td>Variable</td> <td>Sapling</td> </tr> <tr> <td>Black Ash</td> <td>Full</td> <td>&gt;20 feet</td> <td>Sapling</td> </tr> </tbody> </table>		Sub-Canopy Species	Density	Avg. Height	Size	Tag Alder	Full	10 - 20 feet	Tall Shrub	Balsam Fir	Medium	Variable	Sapling	Northern White Cedar	Low	Variable	Sapling	Black Ash	Full	>20 feet	Sapling			
Canopy Species	% Cover	Size Class	DBH	Age																																																																			
Paper Birch	10	Pole	6																																																																				
Balsam Fir	6	Pole/Sapling	4																																																																				
Black Spruce	10	Pole	6																																																																				
Northern White Cedar	10	Pole	6																																																																				
Tamarack	2	Pole	6																																																																				
Black Ash	54	Sapling/Pole	4	109																																																																			
Red Maple	4	Pole	6																																																																				
Willow spp.	2	Pole/Sapling	4																																																																				
Sub-Canopy Species	Density	Avg. Height	Size																																																																				
Tag Alder	Full	10 - 20 feet	Tall Shrub																																																																				
Balsam Fir	Medium	Variable	Sapling																																																																				
Northern White Cedar	Low	Variable	Sapling																																																																				
Black Ash	Full	>20 feet	Sapling																																																																				
<b>16</b>	4136 - Aspen, Mixed Conifer	Sapling Medium	4.1	17	Unspecified	N/A	Cut with "Thayer Birch" in 2006.																																																																
<table border="1"> <thead> <tr> <th>Canopy Species</th> <th>% Cover</th> <th>Size Class</th> <th>DBH</th> <th>Age</th> </tr> </thead> <tbody> <tr> <td>Red Maple</td> <td>20</td> <td>Sapling</td> <td>2</td> <td>17</td> </tr> <tr> <td>Paper Birch</td> <td>15</td> <td>Sapling</td> <td>2</td> <td></td> </tr> <tr> <td>Quaking Aspen</td> <td>40</td> <td>Sapling</td> <td>3</td> <td>17</td> </tr> <tr> <td>Northern White Cedar</td> <td>3</td> <td>Pole</td> <td>8</td> <td></td> </tr> <tr> <td>Tamarack</td> <td>14</td> <td>Sapling</td> <td>2</td> <td></td> </tr> <tr> <td>White Pine</td> <td>5</td> <td>Log</td> <td>16</td> <td></td> </tr> <tr> <td>Balsam Fir</td> <td>3</td> <td>Sapling</td> <td>3</td> <td>17</td> </tr> </tbody> </table>		Canopy Species	% Cover	Size Class	DBH	Age	Red Maple	20	Sapling	2	17	Paper Birch	15	Sapling	2		Quaking Aspen	40	Sapling	3	17	Northern White Cedar	3	Pole	8		Tamarack	14	Sapling	2		White Pine	5	Log	16		Balsam Fir	3	Sapling	3	17																														
Canopy Species	% Cover	Size Class	DBH	Age																																																																			
Red Maple	20	Sapling	2	17																																																																			
Paper Birch	15	Sapling	2																																																																				
Quaking Aspen	40	Sapling	3	17																																																																			
Northern White Cedar	3	Pole	8																																																																				
Tamarack	14	Sapling	2																																																																				
White Pine	5	Log	16																																																																				
Balsam Fir	3	Sapling	3	17																																																																			



Stand	Level 4 Cover Type	Size Density	Acres	Stand Age	BA Range	Managed Site	General Comments
-------	--------------------	--------------	-------	-----------	----------	--------------	------------------

**17**      6120 - Lowland Cedar      Poletimber Well      6.7      109      81-110      N/A      Stand is Wet.

Canopy Species	% Cover	Size Class	DBH	Age
Black Spruce	5	Pole	6	
White Spruce	2	Pole	8	
Northern White Cedar	70	Pole	8	109
Quaking Aspen	2	Pole	10	
Paper Birch	5	Pole	6	
Balsam Fir	5	Sapling/Pole	4	
Yellow Birch	2	Pole/Log	10	
Black Ash	2	Sapling/Pole	4	
Red Maple	5	Pole	6	
Tamarack	2	Pole	8	

Sub-Canopy Species	Density	Avg. Height	Size
Balsam Fir	Full	Variable	Sapling
Tag Alder	Medium	5 - 10 feet	Tall Shrub
Northern White Cedar	Full	Variable	Sapling
Red Maple	Low	10 - 20 feet	Sapling
Black Ash	Full	Variable	Sapling

Stand not physically looked at during inventory. Last on the ground inventory date was 11/29/2012.

**18**      4119 - Mixed Northern Hardwoods      Poletimber Well      25.4      84      81-110      N/A      Do not treat, There are many wet swails through stand and it is adjacent to Thayer Lake.

Canopy Species	% Cover	Size Class	DBH	Age
Quaking Aspen	15	Log/Pole	10	
Yellow Birch	10	Log/Pole	10	
White Spruce	2	Pole/Log	11	
Northern White Cedar	5	Pole	8	
Paper Birch	5	Pole/Log	10	
Balsam Fir	3	Pole	6	
Red Maple	47	Log/Pole	12	84
Black Ash	3	Pole	6	
Sugar Maple	5	Pole	8	
White Pine	5	XLog	18	

Sub-Canopy Species	Density	Avg. Height	Size
Sugar Maple	Low	Variable	Sapling
Black Ash	Low	Variable	Sapling
Balsam Fir	Medium	Variable	Sapling
Red Maple	Medium	Variable	Sapling
Yellow Birch	Medium	Variable	Sapling

**19**      6120 - Lowland Cedar      Poletimber Well      11.2      109      81-110      N/A      Stand is Wet.

Canopy Species	% Cover	Size Class	DBH	Age
Northern White Cedar	70	Pole	8	109
Red Maple	5	Pole	6	
Tamarack	2	Pole	8	
Yellow Birch	2	Pole/Log	10	
Black Ash	2	Sapling/Pole	4	
Paper Birch	5	Pole	6	
Balsam Fir	5	Sapling/Pole	4	
Quaking Aspen	2	Pole	10	
Black Spruce	5	Pole	6	
White Spruce	2	Pole	8	

Sub-Canopy Species	Density	Avg. Height	Size
Red Maple	Low	10 - 20 feet	Sapling
Northern White Cedar	Full	Variable	Sapling
Black Ash	Full	Variable	Sapling
Tag Alder	Medium	5 - 10 feet	Tall Shrub
Balsam Fir	Full	Variable	Pole

Stand not physically looked at during inventory. Last on the ground inventory date was 11/29/2012.



Stand	Level 4 Cover Type	Size Density	Acres	Stand Age	BA Range	Managed Site	General Comments
-------	--------------------	--------------	-------	-----------	----------	--------------	------------------

**20** 4191 - Mixed Upland Deciduous with Conifer Sapling Well 7.2 17 1-50 N/A Cut in 2006 with "Thayer Birch"

Canopy Species	% Cover	Size Class	DBH	Age
Red Maple	10	Sapling	3	
Paper Birch	35	Sapling	2	17
Quaking Aspen	30	Sapling	2	
Balsam Fir	5	Sapling	2	
White Pine	5	XLog	20	
Black Cherry	5	Sapling	2	
Northern White Cedar	10	Pole	8	

**21** 42390 - Mixed Non-Pine Upland Conifers Poletimber Well 11.7 75 Unspecified N/A Stand is still ready to go and was supposed to be treated with Traverse Siding 11-027-15 but was returned due to access.

Canopy Species	% Cover	Size Class	DBH	Age	Sub-Canopy Species	Density	Avg. Height	Size
Red Maple	10	Pole	8		White Spruce	High	Variable	Sapling
White Pine	5	Log	16		Balsam Fir	Full	Variable	Sapling
Paper Birch	5	Pole	8					
Northern White Cedar	10	Pole/Log	9					
Quaking Aspen	10	Log	16					
Tamarack	5	Log	12					
Balsam Fir	25	Pole	6	75				
White Spruce	10	Log	10					
Black Spruce	20	Pole	8					

**22** 623 - Emergent Wetland Nonstocked 9.2 Unspecified No Beaver activity in the stand.

**23** 42340 - Upland Spruce/Fir Poletimber Well 8.4 75 Unspecified N/A

Canopy Species	% Cover	Size Class	DBH	Age	Sub-Canopy Species	Density	Avg. Height	Size
Paper Birch	10	Pole/Log	10		Balsam Fir	High	Variable	Sapling
Black Spruce	20	Pole	7		Black Spruce	Medium	Variable	Sapling
White Spruce	10	Pole/Log	10					
Balsam Fir	35	Pole	6	75				
Red Maple	10	Pole	8					
Quaking Aspen	10	Log	12					
Northern White Cedar	5	Pole/Log	10					

**24** 122 - Road/Parking Lot Nonstocked 3.0 Unspecified No



Stand	Level 4 Cover Type	Size Density	Acres	Stand Age	BA Range	Managed Site	General Comments
25	6129 - Mixed Coniferous Lowland Forest	Poletimber Well	10.3	89	1-50	N/A	Cut in December 2015 as part of Traverse Siding 11-027-15.
<b>Canopy Species</b>		<b>% Cover</b>	<b>Size Class</b>	<b>DBH</b>	<b>Age</b>	<b>Sub-Canopy Species</b>	
Paper Birch		2	Sapling	1		Balsam Fir	
White Pine		4	Pole/Log	12		Northern White Cedar	
Northern White Cedar		40	Pole	6	89		
Balsam Fir		12	Sapling	1			
Quaking Aspen		2	Sapling	1			
Tamarack		6	Sapling	1			
Black Spruce		30	Sapling	1	8		
Yellow Birch		2	Sapling	1			
Hemlock		2	Log	16			
26	42340 - Upland Spruce/Fir	Poletimber Well	9.1	101	1-50	N/A	Some Ridge/Swail complex. Blowdown areas give this stand an appearance of being all aged.
<b>Canopy Species</b>		<b>% Cover</b>	<b>Size Class</b>	<b>DBH</b>	<b>Age</b>	<b>Sub-Canopy Species</b>	
Red Maple		2	Pole	6		Balsam Fir	
Quaking Aspen		2	Pole	10		Black Spruce	
Balsam Fir		36	Sapling/Pole	5		Northern White Cedar	
Black Spruce		40	Pole	5	101		
Northern White Cedar		10	Pole	5			
White Pine		4	XLog/Log	20			
White Spruce		4	Log	12			
Paper Birch		2	Pole	8			
27	6124 - Lowland Spruce-Fir	Sapling Medium	11.7	5	Immature	N/A	Snowmobile trail run through the stand.
<b>Canopy Species</b>		<b>% Cover</b>	<b>Size Class</b>	<b>DBH</b>	<b>Age</b>		
Red Maple		5	Sapling	1			
Paper Birch		5	Sapling	1			
Black Spruce		35	Sapling	1	5		
Northern White Cedar		15	Pole	8	102		
Balsam Fir		20	Sapling	1	5		
White Pine		20	Log	16			
28	4112 - Maple, Beech, Cherry Association	Sawtimber Well	14.8	101	81-110	N/A	11-027-15-01, Unit 1 of Traverse Siding, cut in 2015.
<b>Canopy Species</b>		<b>% Cover</b>	<b>Size Class</b>	<b>DBH</b>	<b>Age</b>	<b>Sub-Canopy Species</b>	
Northern White Cedar		10	Log	14		Northern White Cedar	
Red Maple		23	Log/Pole	11		Red Maple	
Sugar Maple		62	Log	14	101	Balsam Fir	
Yellow Birch		5	Log	14		Sugar Maple	
29	623 - Emergent Wetland	Nonstocked	27.2		Unspecified	No	Traverse River and flood plain.



Stand	Level 4 Cover Type	Size Density	Acres	Stand Age	BA Range	Managed Site	General Comments
-------	--------------------	--------------	-------	-----------	----------	--------------	------------------

<b>30</b>	42340 - Upland Spruce/Fir	Poletimber Well	30.8	113	51-80	N/A	
-----------	---------------------------	-----------------	------	-----	-------	-----	--

Ridge/swail complex. Area are mature. lots of blowdown has given it an all aged structure.

Canopy Species	% Cover	Size Class	DBH	Age
Paper Birch	2	Pole	8	
Red Maple	2	Pole	6	
White Spruce	4	Log	12	
Quaking Aspen	2	Pole	10	
Black Spruce	40	Pole	5	113
Balsam Fir	34	Sapling/Pole	5	
White Pine	6	XLog	20	
Northern White Cedar	10	Pole	5	

Sub-Canopy Species	Density	Avg. Height	Size
Balsam Fir	Full	Variable	Sapling
Northern White Cedar	Low	Variable	Sapling
Black Spruce	High	Variable	Sapling

<b>31</b>	6120 - Lowland Cedar	Poletimber Well	4.0	125	Unspecified	N/A	
-----------	----------------------	-----------------	-----	-----	-------------	-----	--

Canopy Species	% Cover	Size Class	DBH	Age
Paper Birch	2	Pole/Sapling	4	
Black Spruce	10	Pole/Sapling	4	
Northern White Cedar	78	Pole/Sapling	5	125
Tamarack	10	Pole	6	

Sub-Canopy Species	Density	Avg. Height	Size
Tag Alder	Full	10 - 20 feet	Tall Shrub
Northern White Cedar	Full	Variable	Sapling
Balsam Fir	Low	Variable	Sapling

<b>32</b>	6120 - Lowland Cedar	Poletimber Well	40.6	115	81-110	N/A	
-----------	----------------------	-----------------	------	-----	--------	-----	--

Canopy Species	% Cover	Size Class	DBH	Age
Balsam Fir	3	Pole	6	
Tamarack	3	Pole	8	
Northern White Cedar	50	Pole	7	115
White Spruce	2	Pole/Log	11	
Black Spruce	25	Pole	7	
Yellow Birch	2	Log	12	
Hemlock	2	Log	12	
Red Maple	5	Pole/Log	10	
White Pine	5	XLog/Log	20	
Paper Birch	3	Pole/Log	10	

Sub-Canopy Species	Density	Avg. Height	Size
Northern White Cedar	Medium	Variable	Pole
Balsam Fir	Full	Variable	Pole

<b>33</b>	6121 - Tamarack	Sapling Poor	75.3	117	Unspecified	N/A	
-----------	-----------------	--------------	------	-----	-------------	-----	--

Stand is in an ERA and SCA.

Canopy Species	% Cover	Size Class	DBH	Age
Tamarack	98	Sapling	2	117
White Pine	2	Sapling	4	



Stand	Level 4 Cover Type	Size Density	Acres	Stand Age	BA Range	Managed Site	General Comments																																																									
<b>34</b>	6122 - Black Spruce	Poletimber Well	80.4	115	Unspecified	N/A	Stand is in an ERA.																																																									
<table border="1"> <thead> <tr> <th>Canopy Species</th> <th>% Cover</th> <th>Size Class</th> <th>DBH</th> <th>Age</th> </tr> </thead> <tbody> <tr> <td>White Pine</td> <td>10</td> <td>Log</td> <td>14</td> <td></td> </tr> <tr> <td>Balsam Fir</td> <td>5</td> <td>Pole</td> <td>6</td> <td></td> </tr> <tr> <td>Black Spruce</td> <td>60</td> <td>Pole</td> <td>7</td> <td>115</td> </tr> <tr> <td>Northern White Cedar</td> <td>5</td> <td>Pole</td> <td>6</td> <td></td> </tr> <tr> <td>White Spruce</td> <td>5</td> <td>Log</td> <td>12</td> <td></td> </tr> <tr> <td>Quaking Aspen</td> <td>5</td> <td>Pole/Log</td> <td>10</td> <td></td> </tr> <tr> <td>Red Maple</td> <td>5</td> <td>Pole/Log</td> <td>10</td> <td></td> </tr> <tr> <td>Paper Birch</td> <td>5</td> <td>Pole</td> <td>8</td> <td></td> </tr> </tbody> </table>		Canopy Species	% Cover	Size Class	DBH	Age	White Pine	10	Log	14		Balsam Fir	5	Pole	6		Black Spruce	60	Pole	7	115	Northern White Cedar	5	Pole	6		White Spruce	5	Log	12		Quaking Aspen	5	Pole/Log	10		Red Maple	5	Pole/Log	10		Paper Birch	5	Pole	8		<table border="1"> <thead> <tr> <th>Sub-Canopy Species</th> <th>Density</th> <th>Avg. Height</th> <th>Size</th> </tr> </thead> <tbody> <tr> <td>Balsam Fir</td> <td>High</td> <td>Variable</td> <td>Sapling</td> </tr> <tr> <td>Northern White Cedar</td> <td>Medium</td> <td>Variable</td> <td>Sapling</td> </tr> <tr> <td>Black Spruce</td> <td>High</td> <td>Variable</td> <td>Sapling</td> </tr> </tbody> </table>		Sub-Canopy Species	Density	Avg. Height	Size	Balsam Fir	High	Variable	Sapling	Northern White Cedar	Medium	Variable	Sapling	Black Spruce	High	Variable	Sapling
Canopy Species	% Cover	Size Class	DBH	Age																																																												
White Pine	10	Log	14																																																													
Balsam Fir	5	Pole	6																																																													
Black Spruce	60	Pole	7	115																																																												
Northern White Cedar	5	Pole	6																																																													
White Spruce	5	Log	12																																																													
Quaking Aspen	5	Pole/Log	10																																																													
Red Maple	5	Pole/Log	10																																																													
Paper Birch	5	Pole	8																																																													
Sub-Canopy Species	Density	Avg. Height	Size																																																													
Balsam Fir	High	Variable	Sapling																																																													
Northern White Cedar	Medium	Variable	Sapling																																																													
Black Spruce	High	Variable	Sapling																																																													
<b>35</b>	6129 - Mixed Coniferous Lowland Forest	Sapling Well	124.2	115	Unspecified	N/A	Very Wet.																																																									
<table border="1"> <thead> <tr> <th>Canopy Species</th> <th>% Cover</th> <th>Size Class</th> <th>DBH</th> <th>Age</th> </tr> </thead> <tbody> <tr> <td>Northern White Cedar</td> <td>40</td> <td>Pole/Sapling</td> <td>4</td> <td>115</td> </tr> <tr> <td>White Pine</td> <td>5</td> <td>Log</td> <td>12</td> <td></td> </tr> <tr> <td>Black Spruce</td> <td>30</td> <td>Pole/Sapling</td> <td>5</td> <td></td> </tr> <tr> <td>Tamarack</td> <td>15</td> <td>Pole</td> <td>6</td> <td></td> </tr> <tr> <td>Paper Birch</td> <td>5</td> <td>Sapling</td> <td>3</td> <td></td> </tr> <tr> <td>Red Maple</td> <td>5</td> <td>Sapling</td> <td>3</td> <td></td> </tr> </tbody> </table>		Canopy Species	% Cover	Size Class	DBH	Age	Northern White Cedar	40	Pole/Sapling	4	115	White Pine	5	Log	12		Black Spruce	30	Pole/Sapling	5		Tamarack	15	Pole	6		Paper Birch	5	Sapling	3		Red Maple	5	Sapling	3		<table border="1"> <thead> <tr> <th>Sub-Canopy Species</th> <th>Density</th> <th>Avg. Height</th> <th>Size</th> </tr> </thead> <tbody> <tr> <td>Northern White Cedar</td> <td>Medium</td> <td>Variable</td> <td>Sapling</td> </tr> <tr> <td>Balsam Fir</td> <td>High</td> <td>Variable</td> <td>Sapling</td> </tr> </tbody> </table>		Sub-Canopy Species	Density	Avg. Height	Size	Northern White Cedar	Medium	Variable	Sapling	Balsam Fir	High	Variable	Sapling														
Canopy Species	% Cover	Size Class	DBH	Age																																																												
Northern White Cedar	40	Pole/Sapling	4	115																																																												
White Pine	5	Log	12																																																													
Black Spruce	30	Pole/Sapling	5																																																													
Tamarack	15	Pole	6																																																													
Paper Birch	5	Sapling	3																																																													
Red Maple	5	Sapling	3																																																													
Sub-Canopy Species	Density	Avg. Height	Size																																																													
Northern White Cedar	Medium	Variable	Sapling																																																													
Balsam Fir	High	Variable	Sapling																																																													
<b>36</b>	500 - Water	Nonstocked	2.4		Unspecified	No																																																										
<b>37</b>	42320 - Upland Spruce	Poletimber Medium	34.9	59	Unspecified	N/A	Stand is a part of an ERA. Ridges are upland and have timber on them. May have been cut in 1964 (according to OI).																																																									
<table border="1"> <thead> <tr> <th>Canopy Species</th> <th>% Cover</th> <th>Size Class</th> <th>DBH</th> <th>Age</th> </tr> </thead> <tbody> <tr> <td>Red Maple</td> <td>2</td> <td>Sapling</td> <td>3</td> <td></td> </tr> <tr> <td>Black Spruce</td> <td>70</td> <td>Sapling/Pole</td> <td>5</td> <td>59</td> </tr> <tr> <td>Paper Birch</td> <td>3</td> <td>Sapling</td> <td>3</td> <td></td> </tr> <tr> <td>Tamarack</td> <td>10</td> <td>Pole</td> <td>6</td> <td></td> </tr> <tr> <td>White Pine</td> <td>5</td> <td>Log</td> <td>16</td> <td></td> </tr> <tr> <td>Balsam Fir</td> <td>10</td> <td>Sapling/Pole</td> <td>4</td> <td></td> </tr> </tbody> </table>		Canopy Species	% Cover	Size Class	DBH	Age	Red Maple	2	Sapling	3		Black Spruce	70	Sapling/Pole	5	59	Paper Birch	3	Sapling	3		Tamarack	10	Pole	6		White Pine	5	Log	16		Balsam Fir	10	Sapling/Pole	4																													
Canopy Species	% Cover	Size Class	DBH	Age																																																												
Red Maple	2	Sapling	3																																																													
Black Spruce	70	Sapling/Pole	5	59																																																												
Paper Birch	3	Sapling	3																																																													
Tamarack	10	Pole	6																																																													
White Pine	5	Log	16																																																													
Balsam Fir	10	Sapling/Pole	4																																																													
<b>38</b>	500 - Water	Nonstocked	13.2		Unspecified	No																																																										
<b>39</b>	6121 - Tamarack	Sapling Poor	78.6	115	Unspecified	N/A	Stand is part of an ERA.																																																									
<table border="1"> <thead> <tr> <th>Canopy Species</th> <th>% Cover</th> <th>Size Class</th> <th>DBH</th> <th>Age</th> </tr> </thead> <tbody> <tr> <td>Black Spruce</td> <td>5</td> <td>Sapling/Pole</td> <td>4</td> <td></td> </tr> <tr> <td>Tamarack</td> <td>93</td> <td>Sapling</td> <td>2</td> <td>115</td> </tr> <tr> <td>White Pine</td> <td>2</td> <td>Pole</td> <td>8</td> <td></td> </tr> </tbody> </table>		Canopy Species	% Cover	Size Class	DBH	Age	Black Spruce	5	Sapling/Pole	4		Tamarack	93	Sapling	2	115	White Pine	2	Pole	8																																												
Canopy Species	% Cover	Size Class	DBH	Age																																																												
Black Spruce	5	Sapling/Pole	4																																																													
Tamarack	93	Sapling	2	115																																																												
White Pine	2	Pole	8																																																													



Stand	Level 4 Cover Type	Size Density	Acres	Stand Age	BA Range	Managed Site	General Comments																																																						
<b>40</b>	429 - Mixed Upland Conifers	Poletimber Well	15.1	107	51-80	N/A	ERA, Birch is poor quality. Lake influence. Lots of blowdown.																																																						
<table border="1"> <thead> <tr> <th>Canopy Species</th> <th>% Cover</th> <th>Size Class</th> <th>DBH</th> <th>Age</th> </tr> </thead> <tbody> <tr> <td>Paper Birch</td> <td>10</td> <td>Pole</td> <td>6</td> <td></td> </tr> <tr> <td>Black Spruce</td> <td>45</td> <td>Pole</td> <td>6</td> <td>107</td> </tr> <tr> <td>Balsam Fir</td> <td>5</td> <td>Pole</td> <td>6</td> <td></td> </tr> <tr> <td>Quaking Aspen</td> <td>5</td> <td>Log</td> <td>12</td> <td></td> </tr> <tr> <td>Red Maple</td> <td>15</td> <td>Pole</td> <td>6</td> <td></td> </tr> <tr> <td>White Pine</td> <td>20</td> <td>Log</td> <td>16</td> <td></td> </tr> </tbody> </table>		Canopy Species	% Cover	Size Class	DBH	Age	Paper Birch	10	Pole	6		Black Spruce	45	Pole	6	107	Balsam Fir	5	Pole	6		Quaking Aspen	5	Log	12		Red Maple	15	Pole	6		White Pine	20	Log	16		<table border="1"> <thead> <tr> <th>Sub-Canopy Species</th> <th>Density</th> <th>Avg. Height</th> <th>Size</th> </tr> </thead> <tbody> <tr> <td>Balsam Fir</td> <td>Full</td> <td>Variable</td> <td>Sapling</td> </tr> </tbody> </table>		Sub-Canopy Species	Density	Avg. Height	Size	Balsam Fir	Full	Variable	Sapling															
Canopy Species	% Cover	Size Class	DBH	Age																																																									
Paper Birch	10	Pole	6																																																										
Black Spruce	45	Pole	6	107																																																									
Balsam Fir	5	Pole	6																																																										
Quaking Aspen	5	Log	12																																																										
Red Maple	15	Pole	6																																																										
White Pine	20	Log	16																																																										
Sub-Canopy Species	Density	Avg. Height	Size																																																										
Balsam Fir	Full	Variable	Sapling																																																										
<b>41</b>	500 - Water	Nonstocked	1.6		Unspecified	No																																																							
<b>42</b>	710 - Sand, Soil	Nonstocked	42.0		Unspecified	No																																																							
<b>43</b>	122 - Road/Parking Lot	Nonstocked	1.4		Unspecified	No																																																							
<b>44</b>	6239 - Mixed Emergent Wetland	Nonstocked	0.6		Unspecified	No																																																							
<b>45</b>	6127 - Lowland Pine	Poletimber Well	15.6	68	51-80	N/A	Lots of leather leaf in some parts of the stand. The area just west of BAS would make a great day use area or small 3-4 campsite campground..																																																						
<table border="1"> <thead> <tr> <th>Canopy Species</th> <th>% Cover</th> <th>Size Class</th> <th>DBH</th> <th>Age</th> </tr> </thead> <tbody> <tr> <td>Paper Birch</td> <td>10</td> <td>Pole/Sapling</td> <td>4</td> <td></td> </tr> <tr> <td>Tamarack</td> <td>8</td> <td>Pole</td> <td>6</td> <td></td> </tr> <tr> <td>Red Maple</td> <td>4</td> <td>Log/Pole</td> <td>10</td> <td></td> </tr> <tr> <td>Jack Pine</td> <td>5</td> <td>Pole</td> <td>6</td> <td></td> </tr> <tr> <td>Red Pine</td> <td>5</td> <td>Log</td> <td>12</td> <td></td> </tr> <tr> <td>White Pine</td> <td>68</td> <td>Log/Pole</td> <td>11</td> <td>68</td> </tr> </tbody> </table>		Canopy Species	% Cover	Size Class	DBH	Age	Paper Birch	10	Pole/Sapling	4		Tamarack	8	Pole	6		Red Maple	4	Log/Pole	10		Jack Pine	5	Pole	6		Red Pine	5	Log	12		White Pine	68	Log/Pole	11	68	<table border="1"> <thead> <tr> <th>Sub-Canopy Species</th> <th>Density</th> <th>Avg. Height</th> <th>Size</th> </tr> </thead> <tbody> <tr> <td>Balsam Fir</td> <td>Medium</td> <td>5 - 10 feet</td> <td>Sapling</td> </tr> <tr> <td>Black Spruce</td> <td>Low</td> <td>5 - 10 feet</td> <td>Sapling</td> </tr> <tr> <td>White Pine</td> <td>Medium</td> <td>5 - 10 feet</td> <td>Sapling</td> </tr> <tr> <td>Tag Alder</td> <td>Medium</td> <td>5 - 10 feet</td> <td>Tall Shrub</td> </tr> </tbody> </table>		Sub-Canopy Species	Density	Avg. Height	Size	Balsam Fir	Medium	5 - 10 feet	Sapling	Black Spruce	Low	5 - 10 feet	Sapling	White Pine	Medium	5 - 10 feet	Sapling	Tag Alder	Medium	5 - 10 feet	Tall Shrub			
Canopy Species	% Cover	Size Class	DBH	Age																																																									
Paper Birch	10	Pole/Sapling	4																																																										
Tamarack	8	Pole	6																																																										
Red Maple	4	Log/Pole	10																																																										
Jack Pine	5	Pole	6																																																										
Red Pine	5	Log	12																																																										
White Pine	68	Log/Pole	11	68																																																									
Sub-Canopy Species	Density	Avg. Height	Size																																																										
Balsam Fir	Medium	5 - 10 feet	Sapling																																																										
Black Spruce	Low	5 - 10 feet	Sapling																																																										
White Pine	Medium	5 - 10 feet	Sapling																																																										
Tag Alder	Medium	5 - 10 feet	Tall Shrub																																																										
<b>46</b>	629 - Mixed non-forested wetland	Nonstocked	6.7		Unspecified	No																																																							
<b>47</b>	6129 - Mixed Coniferous Lowland Forest	Poletimber Well	2.1	89	1-50	N/A	Wet																																																						
<table border="1"> <thead> <tr> <th>Canopy Species</th> <th>% Cover</th> <th>Size Class</th> <th>DBH</th> <th>Age</th> </tr> </thead> <tbody> <tr> <td>Black Spruce</td> <td>30</td> <td>Sapling/Pole</td> <td>4</td> <td>8</td> </tr> <tr> <td>White Pine</td> <td>4</td> <td>Pole/Log</td> <td>12</td> <td></td> </tr> <tr> <td>Balsam Fir</td> <td>12</td> <td>Sapling/Pole</td> <td>4</td> <td></td> </tr> <tr> <td>Northern White Cedar</td> <td>46</td> <td>Pole</td> <td>6</td> <td>89</td> </tr> <tr> <td>Tamarack</td> <td>6</td> <td>Sapling/Pole</td> <td>4</td> <td></td> </tr> <tr> <td>Hemlock</td> <td>2</td> <td>Log</td> <td>16</td> <td></td> </tr> </tbody> </table>		Canopy Species	% Cover	Size Class	DBH	Age	Black Spruce	30	Sapling/Pole	4	8	White Pine	4	Pole/Log	12		Balsam Fir	12	Sapling/Pole	4		Northern White Cedar	46	Pole	6	89	Tamarack	6	Sapling/Pole	4		Hemlock	2	Log	16		<table border="1"> <thead> <tr> <th>Sub-Canopy Species</th> <th>Density</th> <th>Avg. Height</th> <th>Size</th> </tr> </thead> <tbody> <tr> <td>Northern White Cedar</td> <td>High</td> <td>5 - 10 feet</td> <td>Sapling</td> </tr> <tr> <td>Balsam Fir</td> <td>Full</td> <td>Variable</td> <td>Sapling</td> </tr> </tbody> </table>		Sub-Canopy Species	Density	Avg. Height	Size	Northern White Cedar	High	5 - 10 feet	Sapling	Balsam Fir	Full	Variable	Sapling											
Canopy Species	% Cover	Size Class	DBH	Age																																																									
Black Spruce	30	Sapling/Pole	4	8																																																									
White Pine	4	Pole/Log	12																																																										
Balsam Fir	12	Sapling/Pole	4																																																										
Northern White Cedar	46	Pole	6	89																																																									
Tamarack	6	Sapling/Pole	4																																																										
Hemlock	2	Log	16																																																										
Sub-Canopy Species	Density	Avg. Height	Size																																																										
Northern White Cedar	High	5 - 10 feet	Sapling																																																										
Balsam Fir	Full	Variable	Sapling																																																										





Stand	Level 4 Cover Type	Size Density	Acres	Stand Age	BA Range	Managed Site	General Comments
-------	--------------------	--------------	-------	-----------	----------	--------------	------------------

**48**      6122 - Black Spruce      Poletimber Well      3.2      102      51-80      N/A      Wet Ground.

Canopy Species	% Cover	Size Class	DBH	Age	Sub-Canopy Species	Density	Avg. Height	Size
Black Spruce	70	Pole/Log	10	102	Balsam Fir	High	Variable	Pole
Northern White Cedar	10	Pole	8		Black Spruce	Medium	>20 feet	Pole
Paper Birch	5	Pole	8		Northern White Cedar	High	Variable	Pole
White Pine	10	Log	16					
Red Maple	5	Pole	8					

**49**      42200 - Natural White Pine      Sawtimber Well      7.1      103      111-140      N/A      Private road access. Access for logging denied.

Canopy Species	% Cover	Size Class	DBH	Age	Sub-Canopy Species	Density	Avg. Height	Size
White Pine	70	XLog	20	103	Black Spruce	High	Variable	Sapling
Paper Birch	5	Pole	8		Balsam Fir	Low	Variable	Sapling
Jack Pine	5	Pole/Log	10					
Red Pine	10	Log	14					
Black Spruce	10	Pole	6					

**50**      6239 - Mixed Emergent Wetland      Nonstocked      22.6           Unspecified      No

**51**      42210 - Natural Red Pine      Sawtimber Well      23.4      103      201+      N/A

Canopy Species	% Cover	Size Class	DBH	Age	Sub-Canopy Species	Density	Avg. Height	Size
White Pine	23	Log	16		White Pine	Medium	10 - 20 feet	Sapling
Red Pine	75	Log	14	103	Red Pine	Low	10 - 20 feet	Sapling
Black Spruce	2	Pole	8		Black Spruce	Medium	Variable	Sapling
					Balsam Fir	Medium	10 - 20 feet	Sapling

Access denied from the west. Land owner to the east would allow access but a temporary bridge would be required and would need to span 24'. If harvest is desirable then thin down to 80 square feet with one 1/4 acre gap per acre. As was done in stand 53 in 2015.

Selection harvested in 1995 as Rice Lake Red Pine 11-021-95-01.

**52**      6239 - Mixed Emergent Wetland      Nonstocked      6.2           Unspecified      No

**53**      42210 - Natural Red Pine      Sawtimber Well      14.3      103      51-80      N/A

Canopy Species	% Cover	Size Class	DBH	Age	Sub-Canopy Species	Density	Avg. Height	Size
Black Spruce	2	Pole	8		Red Maple	Low	10 - 20 feet	Sapling
Red Pine	90	Log	14	103	Balsam Fir	Low	10 - 20 feet	Sapling
White Pine	8	Log	16		White Pine	Low	5 - 10 feet	Sapling
					Black Spruce	Medium	Variable	Sapling
					Red Pine	Low	5 - 10 feet	Sapling

Little Rice Pine 11-029-15-01. Gaps in the stand are regenerating red pine nicely. Let go 10 more years and thin again unless access is found into stand 51 then treat with that stand.



Stand	Level 4 Cover Type	Size Density	Acres	Stand Age	BA Range	Managed Site	General Comments
-------	--------------------	--------------	-------	-----------	----------	--------------	------------------

**55** 42390 - Mixed Non-Pine Upland Conifers Sapling Well 26.6 8 1-50 N/A Ridge/swale complex. Harvested in 2015 as part of Traverse Siding 11-027-15 Snowmobile trail through stand.

Canopy Species	% Cover	Size Class	DBH	Age
Northern White Cedar	24	Log/Pole	10	
Balsam Fir	25	Sapling	1	8
Paper Birch	2	Sapling	1	
Black Spruce	15	Sapling	1	
White Spruce	10	Sapling	1	8
White Pine	20	Log	16	104
Quaking Aspen	2	Sapling	1	
Red Maple	2	Sapling	1	

**56** 6129 - Mixed Coniferous Lowland Forest Poletimber Well 4.9 89 51-80 N/A Excluded from Traverse Siding 11-027-15 because it was too wet.

Canopy Species	% Cover	Size Class	DBH	Age	Sub-Canopy Species	Density	Avg. Height	Size
Paper Birch	2	Pole	6		Northern White Cedar	High	5 - 10 feet	Sapling
Northern White Cedar	40	Pole	6	89	Balsam Fir	Full	Variable	Sapling
Quaking Aspen	2	Log/Pole	10					
Black Spruce	30	Pole	6					
Tamarack	6	Log/Pole	10					
White Pine	4	Log	12					
Yellow Birch	2	Log	12					
Hemlock	2	Log	16					
Balsam Fir	12	Pole	8					

**57** 6124 - Lowland Spruce-Fir Poletimber Well 9.5 75 Unspecified N/A Quite a bit of beaver activity is the middle of the stand.

Canopy Species	% Cover	Size Class	DBH	Age	Sub-Canopy Species	Density	Avg. Height	Size
Northern White Cedar	10	Pole/Log	9		White Spruce	High	Variable	Sapling
Quaking Aspen	10	Log	16		Balsam Fir	Full	Variable	Sapling
Paper Birch	5	Pole	8					
Balsam Fir	25	Pole	6	75				
Tamarack	5	Log	12					
Black Spruce	20	Pole	8					
White Spruce	10	Log	10					
Red Maple	10	Pole	8					
White Pine	5	Log	16					

**62** 623 - Emergent Wetland Nonstocked 9.2 Unspecified No Traverse River and flood plain.