



Compartment Review Presentation

Baraga Forest Management Unit

Compartment 11020

Entry Year 2028

Acreage: 3,560

County: Baraga

Management Area: Michigamme Highlands

Stand Examiner: Ryan Mattila

Legal Description:

Covinton Township
T48N, R32W, Sections 9, 10, 15, and 16.
Spurr Township
T48N, R32W, Sections 21, 22, 27, 28, and 34.

Identified Planning Goals:

To maintain a healthy sustainable forest with special consideration to wildlife and fisheries habitat.

Soil and topography:

The upland is rolling to hilly with level swamps between ridges. Upland soils are champion cobbly silt loam, Net silt loam, amasa cobbly silt loam, and Amasa fine silt loam. Wetlands are Carbondale, Tacoosh and Witbeck mucks.

Ownership Patterns, Development, and Land Use in and Around the Compartment:

State land borders parts of the compartment to the east and west. Several small parcels of private ownership within and bordering compartment. Much of the land surrounding the compartment is owned by land management companies with primary goals of timber management.

Unique Natural Features:

Potential for osprey, eagle, great blue heron rookery, red-shouldered hawk, goshawk, moose, and gray wolf. Potential for wood turtle along riparian corridors. Potential for spruce grouse and black-backed woodpecker. Potential for red-disked alpine, frigga fritillary, and freija fritillary.

Archeological, Historical, and Cultural Features:

None

Special Management Designations or Considerations:

BMP guidelines should be followed around the intermittent streams and the Tioga River.

Watershed and Fisheries Considerations:

This compartment contains the Tioga River and Lateral Creek, which are both designated trout streams. The compartment also contains four unnamed designated trout streams, and a few wetland areas. Implement a riparian buffer to the high bank of the valley wall on the unnamed designated trout stream in stand 8. Maintain the riparian buffer to the high bank of the valley wall along Lateral Creek in section 17 and section 20. Maintain the riparian buffer to the high bank of the valley wall along the Tioga River in stand 122, 60, 139, 126, and 92. Maintain the riparian buffers to the high bank of the valley wall along the unnamed designated trout stream in stand 122, 60, 2, and 20. Maintain the current riparian buffers along the wetlands in stand 55, 114, and 129.

Wildlife Habitat Considerations:

This compartment is in the heart of the western Upper Peninsula moose country due the spatial arrangement of lowlands and uplands and the provision of summer and winter thermal cover near aquatic feeding sites. The primary focus of wildlife habitat management in the management area will be to address the habitat requirements identified for the following featured species: American marten, black bear, gray jay, moose and northern goshawk.

Mineral Resource and Development Concerns and/or Restrictions

Surface sediments consist of peat & muck and coarse-textured till. There is insufficient data to determine the glacial drift thickness. The Precambrian Michigamme Formation subcrops below the glacial drift. There is not a current economic use for these rocks. A gravel pit is located in Section 10 and there should be potential on the uplands. Abandoned iron mines are located six miles to the east. This Compartment has not been previously leased for metallic exploration. There is no economic oil and gas production in the UP.

Vehicle Access:

M-38 is a State Highway which passes along the north of compartment. The Nestoria road runs north and south to the east of compartment. Access to the most of the compartment is through a series of logging roads which are not all on state land. The roads are generally poor and stream crossings may need to be upgraded. From the west access is from the King Lake Road.

Survey Needs:

None identified at this time will be addressed as needed in the future.

Recreational Facilities and Opportunities:

Tioga river offer some excellent fishing opportunities. The large expanse of continuous forest offer great hunting opportunities for both large and small game.

Fire Protection:

This compartments mix of interspersed lower wet areas and higher hardwood stands, in most years this mix will hinder fire growth keeping fires in the area small, in dry years these low areas would hinder movement of equipment and complicate fire suppression efforts.

Additional Compartment Information:

The following reports from the Inventory are attached:

- Total Acres by Cover Type and Age Class**
- Cover Type by Harvest Method**
- Proposed Treatments – No Limiting Factors**
- Proposed Treatments – With Limiting Factors**
- Stand Details (Forested and Nonforested)**
- Dedicated and Proposed Special Conservation Areas**
- Site Condition Details**

The following information is displayed, where pertinent, on the attached compartment maps:

- Base feature information, stand boundaries, cover types, and numbers**
- Proposed treatments**
- Site condition boundaries**
- Details on the road access system**

Cover Type & Treatments Map

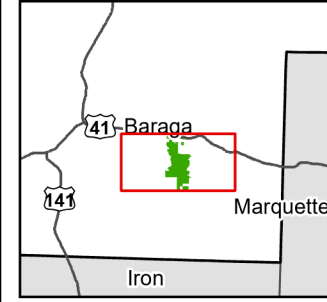

Compartment: 11020
 T48N, R32W, Sec: 9, 10, 15-17
 21-23, 26-28, 34
 County: Baraga
 Unit: Baraga
 Mgmt. Area: Michigamme Highlands
 YOE: 2028
 Acres: 3,560 GIS Calculated
 Examiner: Ryan Mattila
 Date Exported: 04/23/2026
 Map Phase: Web Post

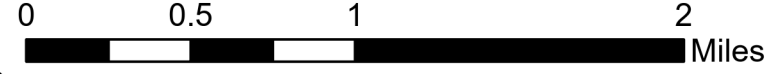

- | | | | |
|---|------------------------------------|--------------------------------|-----------------------------------|
| ◆ Survey Grade Corners | --- County - Gravel Road | ▨ Selection | ■ 429 - Mixed Upland Conifers |
| 🚻 Toilet | --- County - Dirt Road (Seasonal) | ▨ Thinning | ■ 430 - Upland Mixed Forest |
| P Parking Lot | — Private - Paved Road | 🌱 Monitoring - Regeneration | ■ 500 - Water |
| 🚤 Boating Access Site | - - - Private - Dirt / Gravel Road | ■ 411 - Northern Hardwood | ■ 611 - Lowland Deciduous Forest |
| 🏕️ State Forest Campground | — Railroads | ■ 413 - Aspen | ■ 612 - Lowland Coniferous Forest |
| — Designated Snowmobile | — Streams | ■ 414 - Other Upland Deciduous | ■ 613 - Lowland Mixed Forest |
| — DNR - Secondary Forest Road | — Lakes and Rivers | ■ 419 - Mixed Upland Deciduous | ■ 122 - Road/Parking Lot |
| == DNR - Forest Access Route | ▭ Compartment Boundary | ■ 421 - Planted Pines | ■ 310 - Herbaceous Openland |
| — Federal / State Highway | ▭ Treatments with Site Conditions | ■ 422 - Natural Pines | ■ 622 - Lowland Shrub |
| — Federal / State / County - Paved Road | ▭ Clearcut | ■ 423 - Other Upland Conifers | ■ 623 - Emergent Wetland |

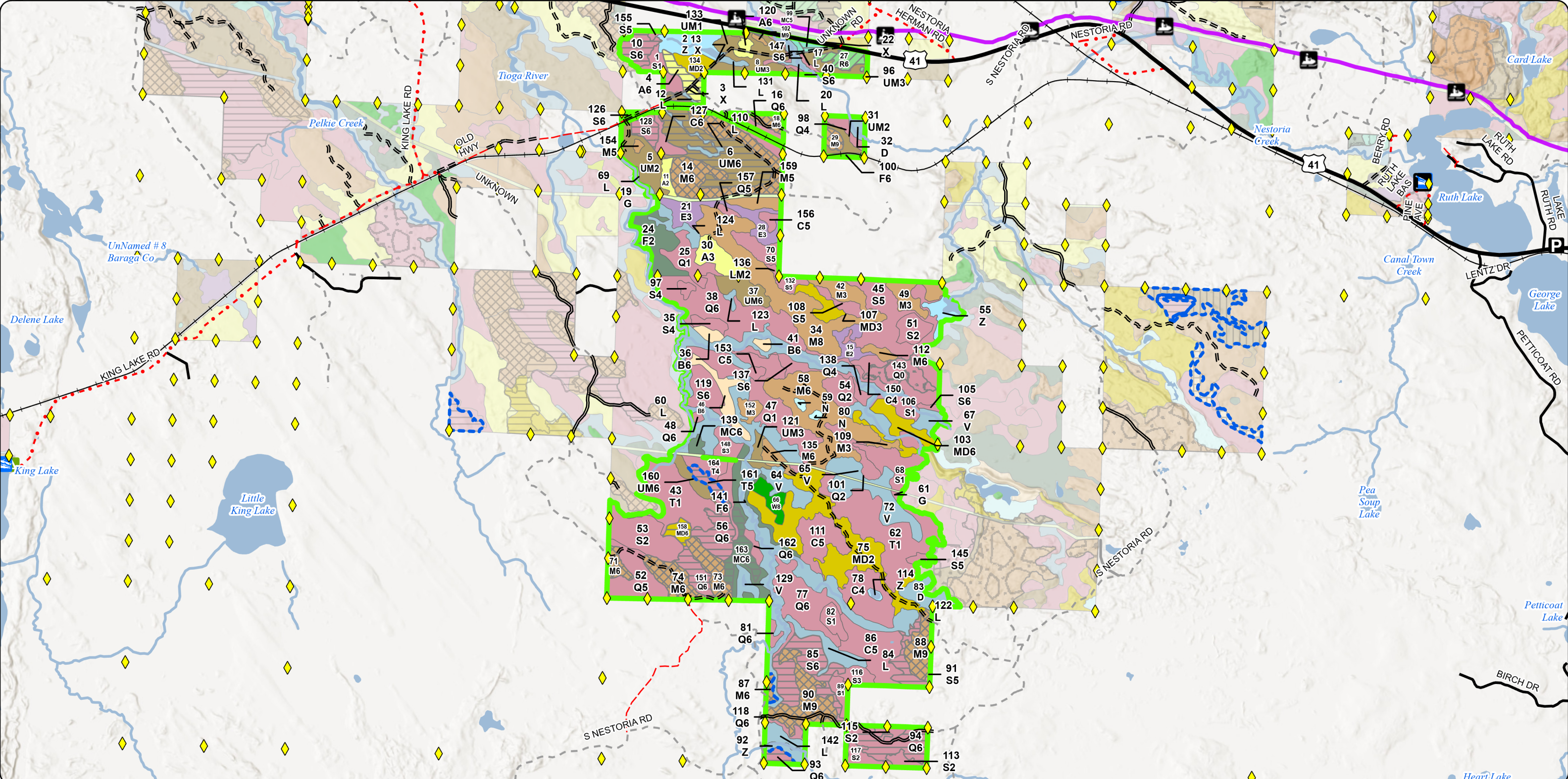

Cover Type & Treatments Map

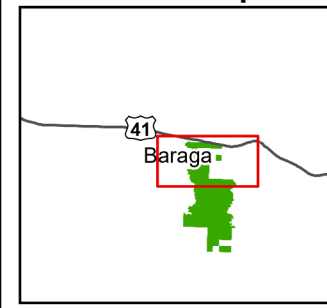

Compartment: 11020
 T48N, R32W, Sec: 9, 10, 15-17
 21-23, 26-28, 34
 County: Baraga
 Unit: Baraga
 Mgmt. Area: Michigamme Highlands
 YOE: 2028
 Acres: 3,560 GIS Calculated
 Examiner: Ryan Mattila
 Date Exported: 04/23/2026
 Map Phase: Web Post

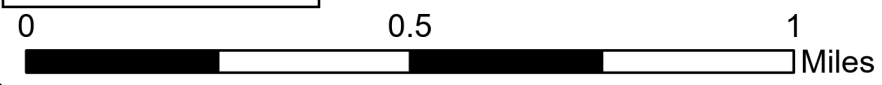

- Survey Grade Corners
- County - Dirt Road (Seasonal)
- Thinning
- 430 - Upland Mixed Forest
- Designated Snowmobile
- Private - Dirt / Gravel Road
- 411 - Northern Hardwood
- 500 - Water
- DNR - Secondary Forest Road
- Railroads
- 413 - Aspen
- 611 - Lowland Deciduous Forest
- DNR - Forest Access Route
- Streams
- 414 - Other Upland Deciduous
- 612 - Lowland Coniferous Forest
- Federal / State Highway
- Lakes and Rivers
- 419 - Mixed Upland Deciduous
- 613 - Lowland Mixed Forest
- Federal / State / County - Paved Road
- Compartment Boundary
- 421 - Planted Pines
- Clearcut
- County - Gravel Road
- 423 - Other Upland Conifers
- Selection
- 429 - Mixed Upland Conifers
- 622 - Lowland Shrub

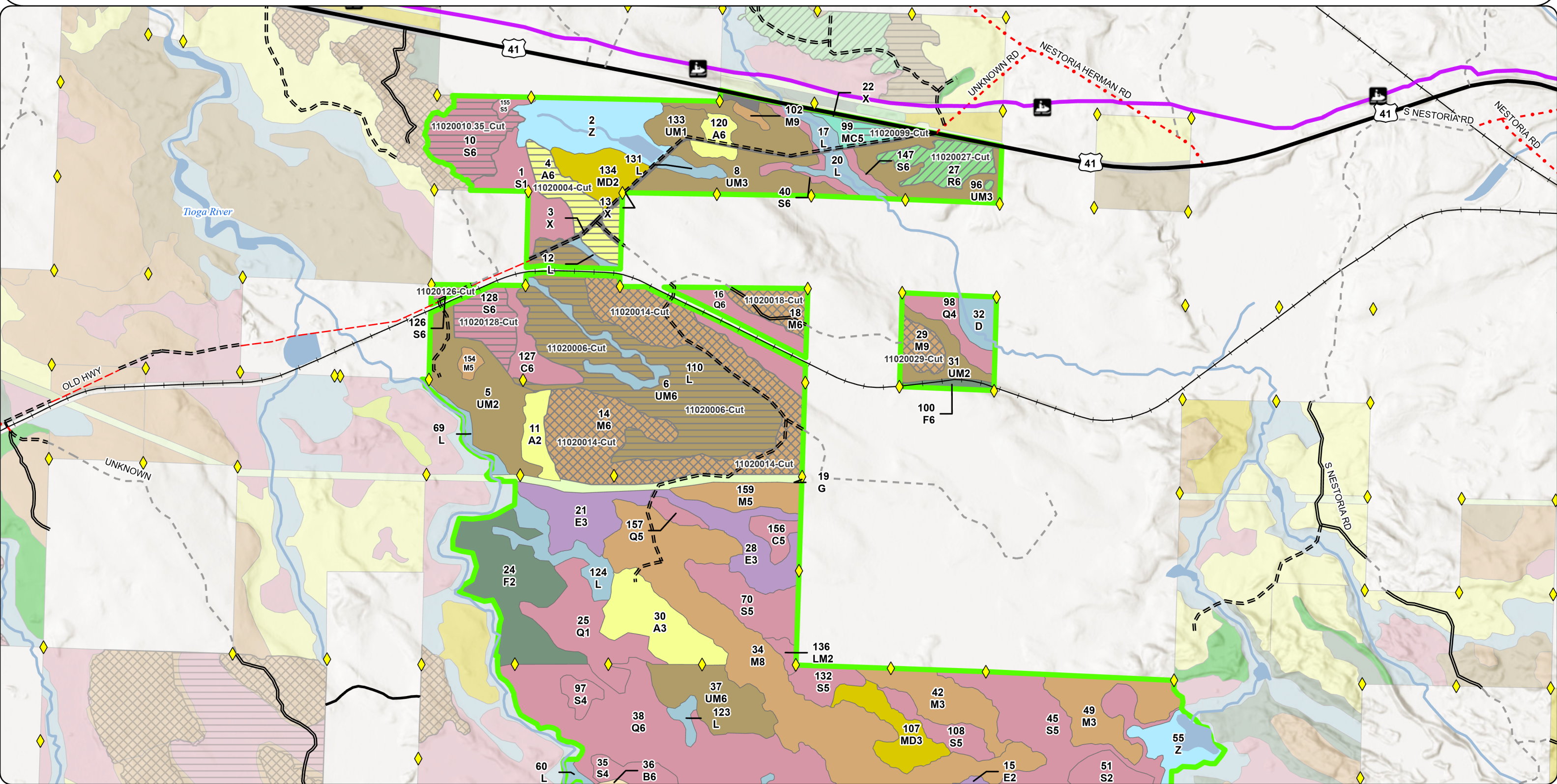

Stand Boundary Map

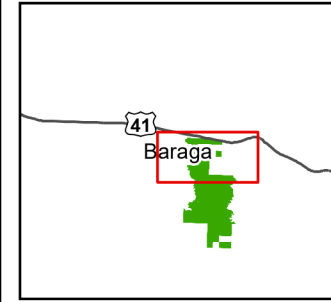

Compartment: 11020
 T48N, R32W, Sec: 9, 10, 15-17
 21-23, 26-28, 34
 County: Baraga
 Unit: Baraga
 Mgmt. Area: Michigamme Highlands
 YOE: 2028
 Acres: 3,560 GIS Calculated
 Examiner: Ryan Mattila
 Date Exported: 04/23/2026
 Map Phase: Web Post

- Survey Grade Corners
- Designated Snowmobile
- DNR - Secondary Forest Road
- DNR - Forest Access Route
- Federal / State Highway
- Federal / State / County - Paved Road
- County - Gravel Road
- County - Dirt Road (Seasonal)
- Private - Dirt / Gravel Road

- Railroads
 - Streams
 - Lakes and Rivers
 - Compartment Boundary
 - Compartment Stand Yellow Outline (PD)
- | | |
|------------------------------|------------------------------|
| 411 - Northern Hardwood | 411 - Northern Hardwood |
| 413 - Aspen | 413 - Aspen |
| 414 - Other Upland Deciduous | 414 - Other Upland Deciduous |
| 419 - Mixed Upland Deciduous | 419 - Mixed Upland Deciduous |
| 421 - Planted Pines | 421 - Planted Pines |

- | | |
|---------------------------------|---------------------------------|
| 423 - Other Upland Conifers | 423 - Other Upland Conifers |
| 429 - Mixed Upland Conifers | 429 - Mixed Upland Conifers |
| 430 - Upland Mixed Forest | 430 - Upland Mixed Forest |
| 500 - Water | 500 - Water |
| 611 - Lowland Deciduous Forest | 611 - Lowland Deciduous Forest |
| 612 - Lowland Coniferous Forest | 612 - Lowland Coniferous Forest |
| 613 - Lowland Mixed Forest | 613 - Lowland Mixed Forest |
| 122 - Road/Parking Lot | 122 - Road/Parking Lot |
| 310 - Herbaceous Openland | 310 - Herbaceous Openland |
| 622 - Lowland Shrub | 622 - Lowland Shrub |

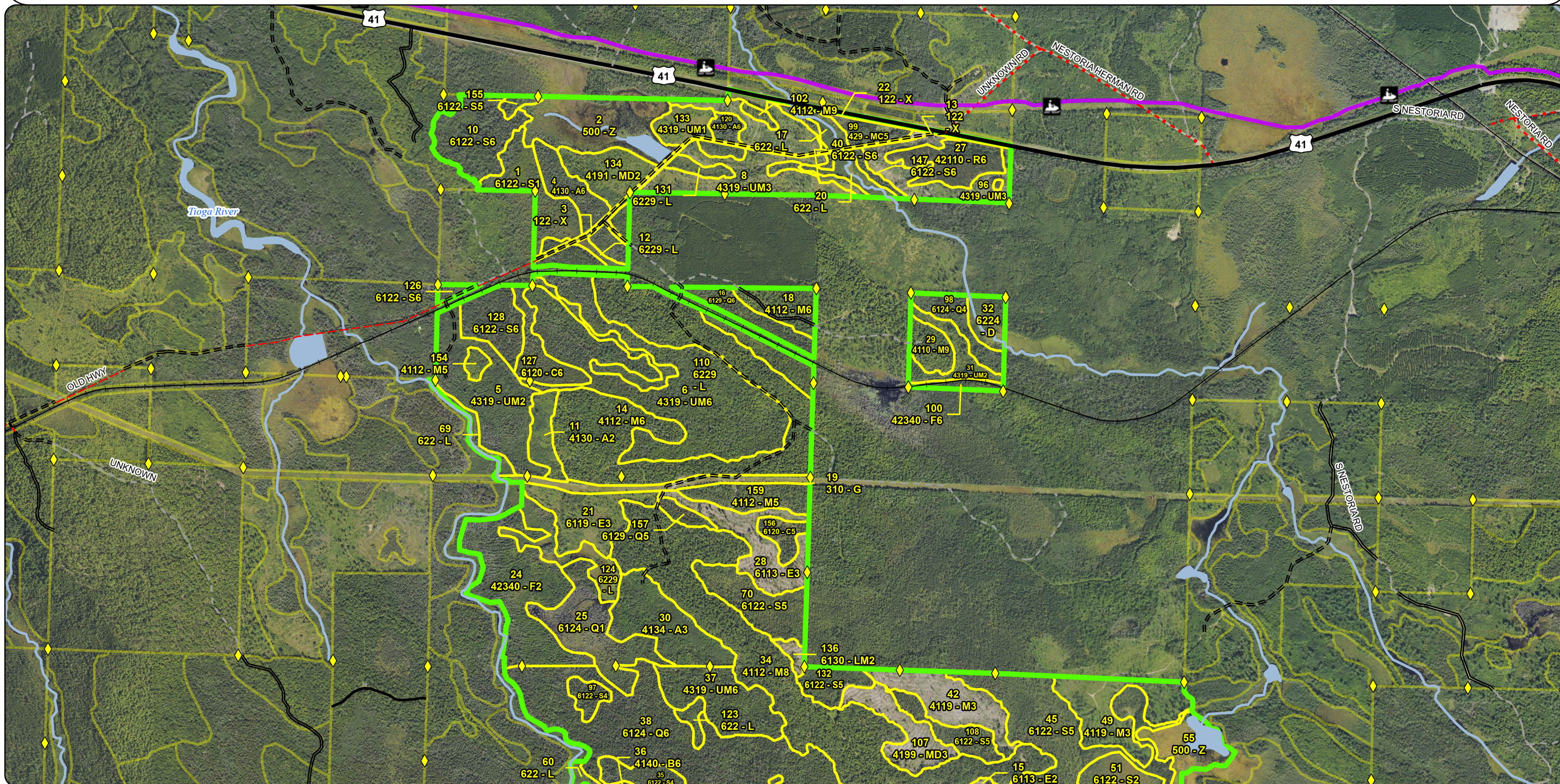
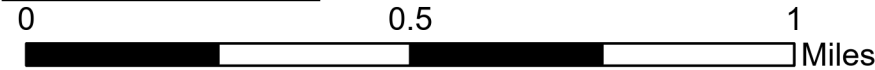

Stand Boundary Map

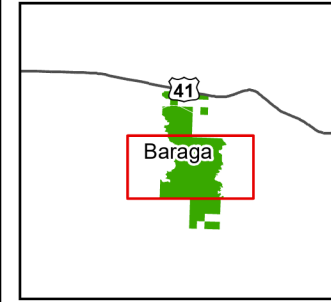

Compartment: 11020
 T48N, R32W, Sec: 9, 10, 15-17
 21-23, 26-28, 34
 County: Baraga
 Unit: Baraga
 Mgmt. Area: Michigamme Highlands
 YOE: 2028
 Acres: 3,560 GIS Calculated
 Examiner: Ryan Mattila
 Date Exported: 04/23/2026
 Map Phase: Web Post

- Survey Grade Corners
- DNR - Secondary Forest Road
- DNR - Forest Access Route
- Federal / State / County - Paved Road
- County - Dirt Road (Seasonal)
- Private - Paved Road
- Private - Dirt / Gravel Road
- Streams

- Lakes and Rivers
- Compartment Boundary
- Compartment Stand Yellow Outline (PD)

- 411 - Northern Hardwood
- 413 - Aspen
- 414 - Other Upland Deciduous
- 419 - Mixed Upland Deciduous
- 422 - Natural Pines
- 423 - Other Upland Conifers
- 411 - Northern Hardwood
- 413 - Aspen
- 414 - Other Upland Deciduous
- 419 - Mixed Upland Deciduous
- 422 - Natural Pines
- 423 - Other Upland Conifers

- 430 - Upland Mixed Forest
- 500 - Water
- 611 - Lowland Deciduous Forest
- 612 - Lowland Coniferous Forest
- 613 - Lowland Mixed Forest
- 310 - Herbaceous Openland
- 622 - Lowland Shrub
- 623 - Emergent Wetland
- 430 - Upland Mixed Forest
- 500 - Water
- 611 - Lowland Deciduous Forest
- 612 - Lowland Coniferous Forest
- 613 - Lowland Mixed Forest
- 310 - Herbaceous Openland
- 622 - Lowland Shrub
- 623 - Emergent Wetland

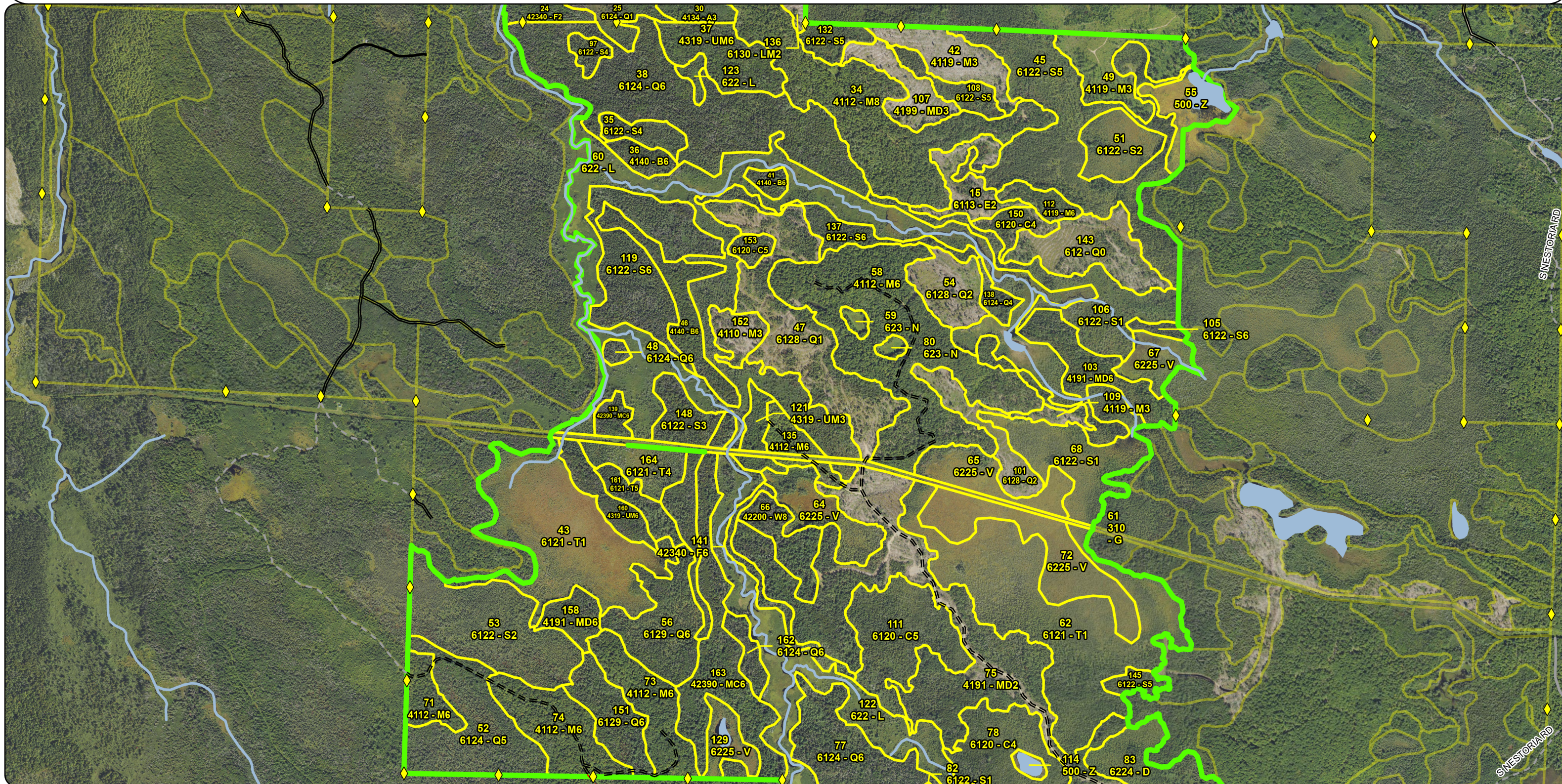
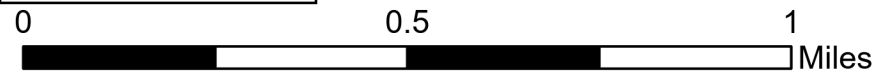

Stand Boundary Map

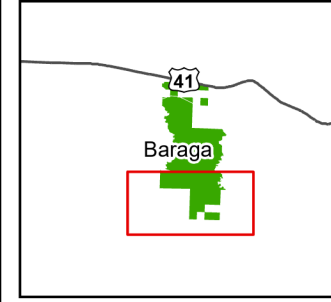

Compartment: 11020
 T48N, R32W, Sec: 9, 10, 15-17
 21-23, 26-28, 34
 County: Baraga
 Unit: Baraga
 Mgmt. Area: Michigamme Highlands
 YOE: 2028
 Acres: 3,560 GIS Calculated
 Examiner: Ryan Mattila
 Date Exported: 04/23/2026
 Map Phase: Web Post

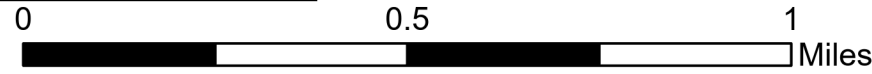

◆ Survey Grade Corners

== DNR - Secondary Forest Road

=== DNR - Forest Access Route

- - - County - Dirt Road (Seasonal)

— Private - Paved Road

- - - Private - Dirt / Gravel Road

— Streams

■ Lakes and Rivers

▭ Compartment Boundary

▭ Compartment Stand Yellow Outline (PD)

411 - Northern Hardwood

419 - Mixed Upland Deciduous

422 - Natural Pines

423 - Other Upland Conifers

500 - Water

612 - Lowland Coniferous Forest

622 - Lowland Shrub

411 - Northern Hardwood

419 - Mixed Upland Deciduous

422 - Natural Pines

423 - Other Upland Conifers

500 - Water

612 - Lowland Coniferous Forest

622 - Lowland Shrub

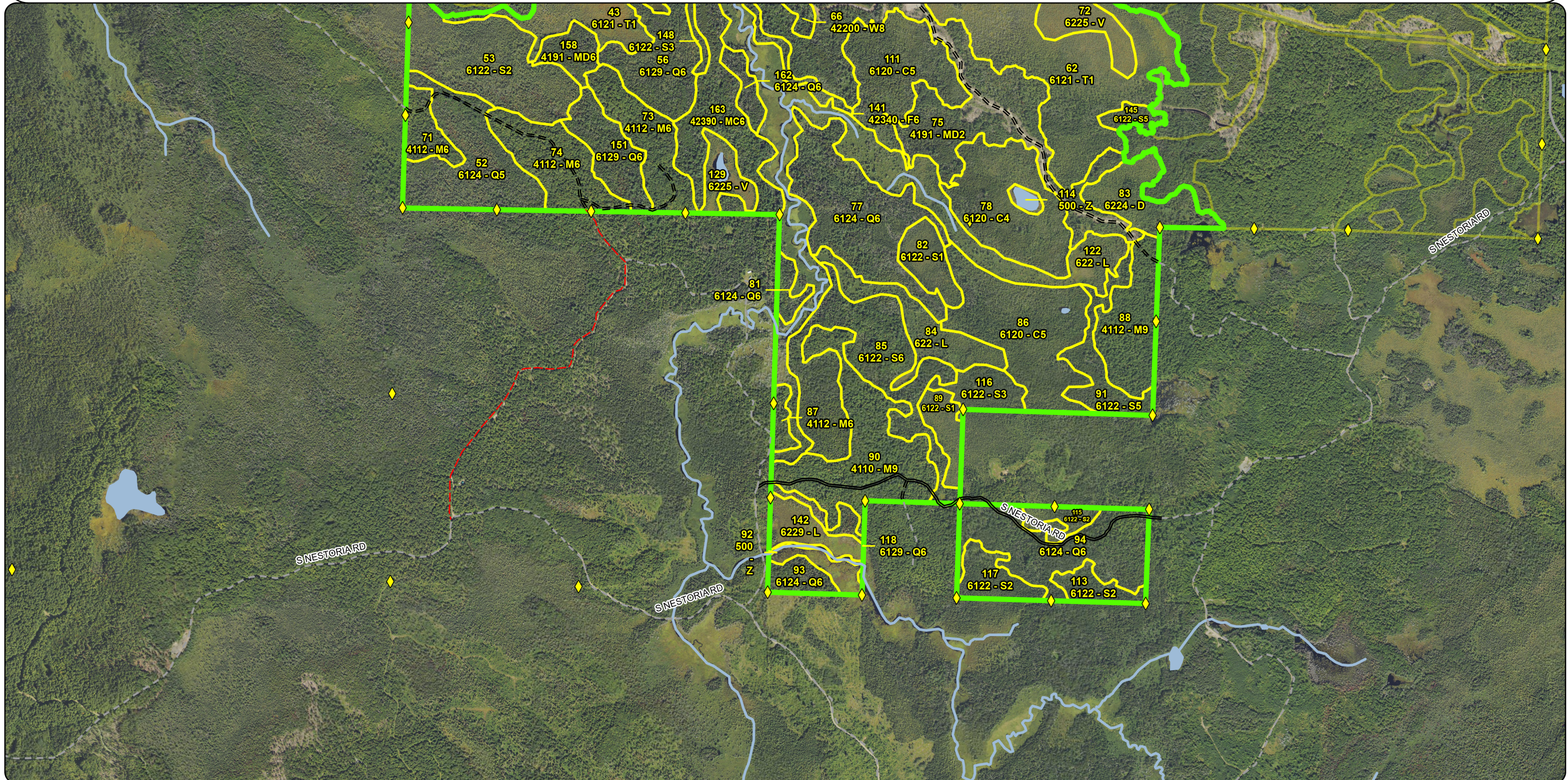

**Special Conservation Areas
& Site Conditions Map**

Compartment: 11020
 T48N, R32W, Sec: 9, 10, 15-17
 21-23, 26-28, 34
 County: Baraga
 Unit: Baraga
 Mgmt. Area: Michigamme Highlands
 YOE: 2028
 Acres: 3,560 GIS Calculated
 Examiner: Ryan Mattila
 Date Exported: 04/23/2026
 Map Phase: Web Post

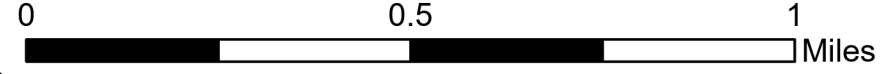
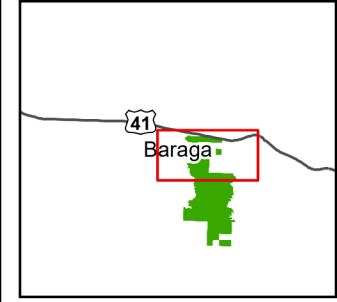

- Survey Grade Corners
- Designated Snowmobile
- DNR - Secondary Forest Road
- DNR - Forest Access Route
- Federal / State Highway
- Federal / State / County - Paved Road
- County - Gravel Road
- County - Dirt Road (Seasonal)
- Private - Dirt / Gravel Road
- Railroads
- Streams
- Lakes and Rivers
- Compartment Boundary
- SCA
- Cold Water Streams
- High Priority Trout Stream Buffer
- Habiata Corridor

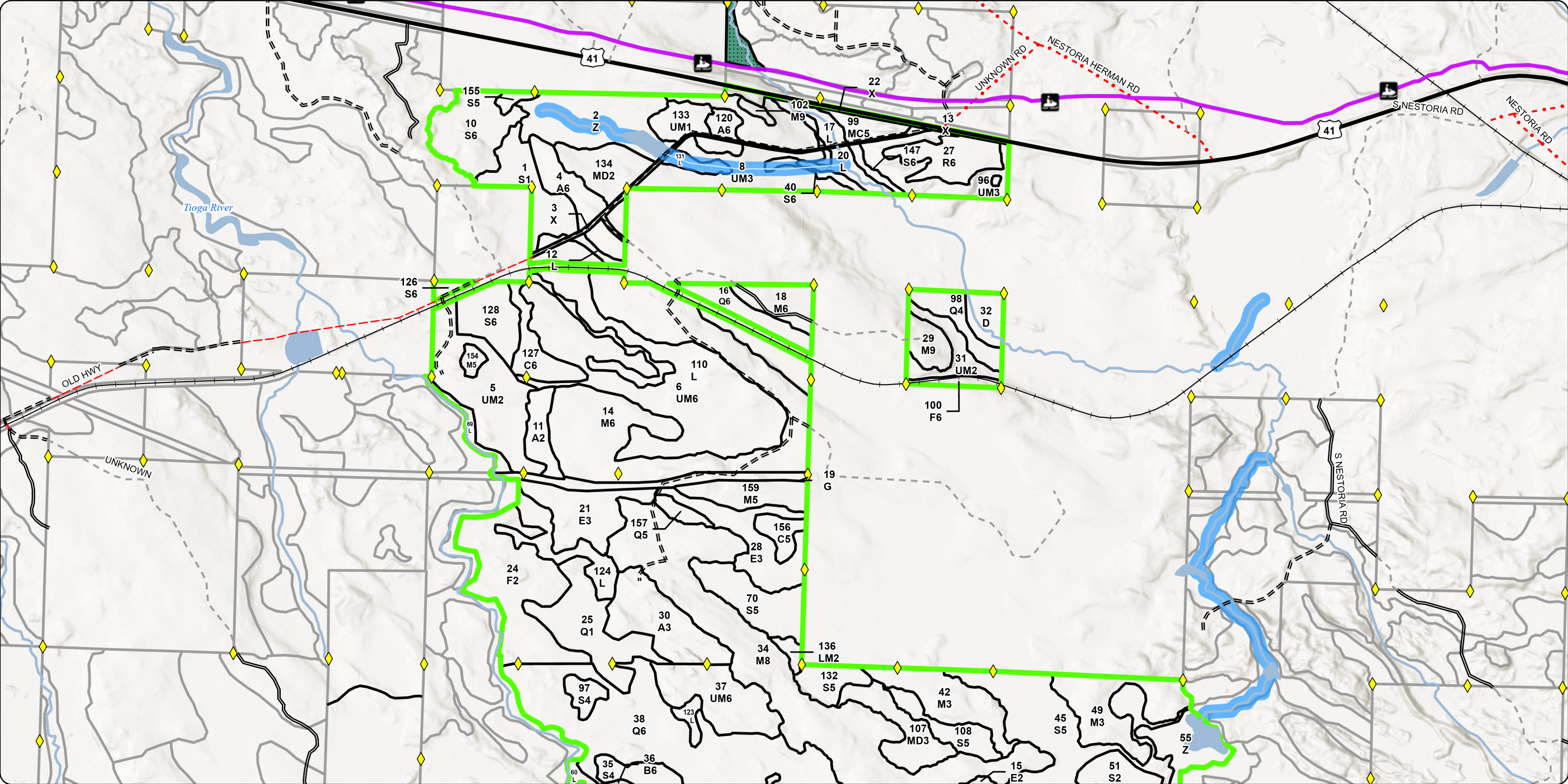

**Special Conservation Areas
& Site Conditions Map**

Compartment: 11020
 T48N, R32W, Sec: 9, 10, 15-17
 21-23, 26-28, 34
 County: Baraga
 Unit: Baraga
 Mgmt. Area: Michigamme Highlands
 YOE: 2028
 Acres: 3,560 GIS Calculated
 Examiner: Ryan Mattila
 Date Exported: 04/23/2026
 Map Phase: Web Post

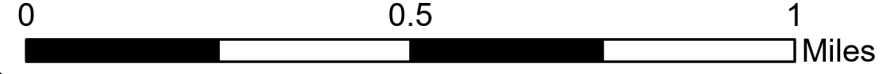
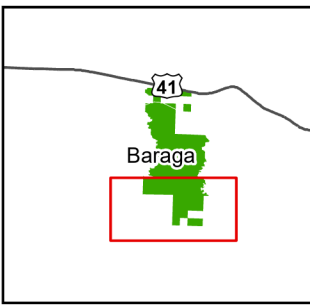

- ◆ Survey Grade Corners
- Private - Paved Road
- Cold Water Streams
- - - Private - Dirt / Gravel Road
- High Priority Trout Stream Buffer
- = = = DNR - Secondary Forest Road
- Streams
- Lakes and Rivers
- - - DNR - Forest Access Route
- Deer Winter Range
- - - County - Dirt Road (Seasonal)
- Compartment Boundary

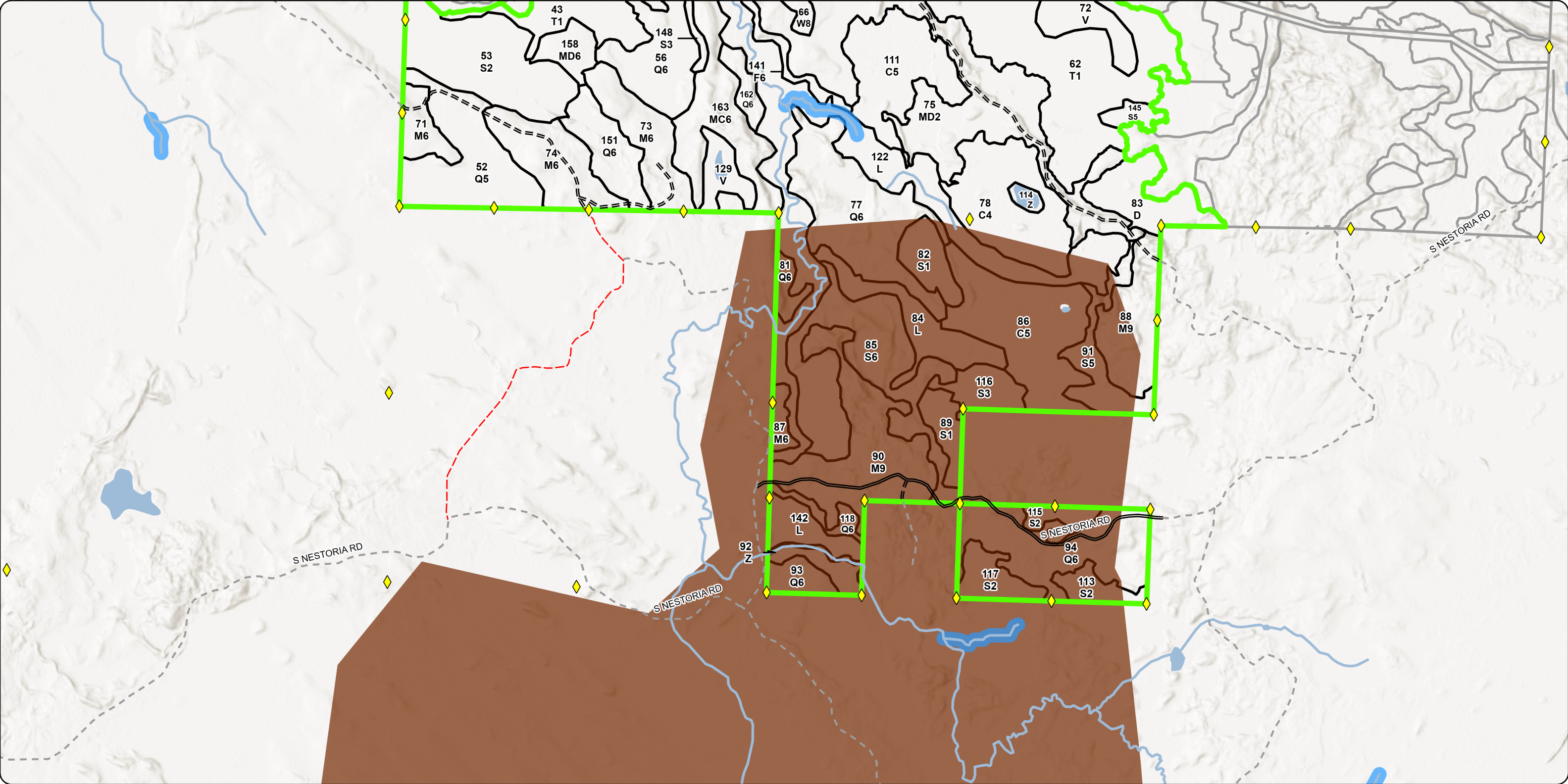

Report 1 – Total Acres by Cover Type and Age Class



Age Class

	Non-Forest	0-9	10-19	20-29	30-39	40-49	50-59	60-69	70-79	80-89	90-99	100-109	110-119	120-129	130-139	140-149	150+	Uneven-Aged	Total
Aspen	0	0	9	27	0	6	18	0	0	0	0	0	0	0	0	0	0	0	60
Bog	105	0	0	0	0	0	0	0	0	0	0	0	0	0	0	0	0	0	105
Cedar	0	0	0	0	0	0	0	58	0	0	11	8	0	91	0	0	0	12	180
Herbaceous Openland	24	0	0	0	0	0	0	0	0	0	0	0	0	0	0	0	0	0	24
Lowland Conifers	31	101	0	0	0	0	0	29	0	70	19	115	171	0	0	8	0	0	543
Lowland Deciduous	0	62	0	0	0	0	0	0	0	0	0	0	0	0	0	0	0	0	62
Lowland Mixed Forest	0	3	0	0	0	0	0	0	0	0	0	0	0	0	0	0	0	0	3
Lowland Shrub	369	0	0	0	0	0	0	0	0	0	0	0	0	0	0	0	0	0	369
Lowland Spruce/Fir	0	0	0	0	0	0	0	44	0	21	116	14	198	79	23	56	0	70	620
Marsh	5	0	0	0	0	0	0	0	0	0	0	0	0	0	0	0	0	0	5
Mixed Upland Deciduous	0	133	15	0	0	0	0	0	0	0	35	11	0	0	0	0	0	17	211
Northern Hardwood	0	14	0	0	0	0	0	0	0	0	0	3	0	0	0	0	0	595	611
Paper Birch	0	0	0	0	0	0	0	0	0	0	0	0	34	0	0	0	0	0	34
Red Pine	0	0	0	0	0	16	0	0	0	0	0	0	0	0	0	0	0	0	16
Tamarack	0	0	0	0	0	0	0	194	0	0	15	10	0	0	0	0	0	0	219
Treed Bog	33	0	0	0	0	0	0	0	0	0	0	0	0	0	0	0	0	0	32
Upland Conifers	0	0	0	0	0	6	0	0	0	0	0	59	0	0	0	0	0	0	64
Upland Mixed Forest	0	59	18	46	0	0	0	0	0	0	0	14	0	0	0	0	0	123	259
Upland Spruce/Fir	0	0	0	44	0	0	0	0	0	0	4	10	0	0	0	0	0	0	58
Urban	12	0	0	0	0	0	0	0	0	0	0	0	0	0	0	0	0	0	12
Water	54	0	0	0	0	0	0	0	0	0	0	0	0	0	0	0	0	0	54
White Pine	0	0	0	0	0	0	0	0	0	0	0	17	0	0	0	0	0	0	17
Total	633	372	42	117	0	28	18	325	0	91	200	261	403	170	23	64	0	817	3558



Report 2 – Treatment Summary

Baraga Mgt. Unit
Year of Entry: 2028

Acres of Harvest

Compartment 20
Total Compartment Acres: 3,560

Commercial Harvest - 1332
Harvests with Site Condition - 48
Next Step Harvest - 0
Habitat Cut - 0

Cover Type by Harvest Method

	Clearcut	Selection	Patch Clearcut	Seed Tree	Shelterwood	Thinning	Overstory Removal	Salvage	Other	Total Acres
Aspen	18	0	0	0	0	0	0	0	0	18
Lowland Conifers	114	0	0	0	0	0	0	0	0	114
Lowland Spruce/Fir	124	0	0	0	0	0	0	0	0	124
Mixed Upland Deciduous	11	0	0	0	0	0	0	0	0	11
Northern Hardwood	0	278	0	0	0	0	0	0	0	278
Red Pine	0	0	0	0	0	16	0	0	0	16
Tamarack	10	0	0	0	0	0	0	0	0	10
Upland Conifers	30	0	0	0	0	0	0	0	0	30
Upland Mixed Forest	97	0	0	0	0	0	0	0	0	97
Total	403	278	0	0	0	16	0	0	0	698

Proposed and Next Step Treatments by Method

	Harvest	Site Prep	Planting	Seeding	Burning	Pesticide	Monitoring	Other	Non-Forest Mgt.	Total Acres
Current	698	0	0	0	0	0	31	0	0	729
Next Step	0	0	0	0	0	0	681	0	0	681
Total	698	0	0	0	0	0	712	0	0	1410



S
t
a
n
d

Treatment Name	Acres	Stand CoverType	Size Density	Stand Age	BA Range	Treatment Type	Treatment Method	Cover Type Objective	Age Structure	Habitat Cut
----------------	-------	-----------------	--------------	-----------	----------	----------------	------------------	----------------------	---------------	-------------

Proposed Treatments:

4	11020004-Cut	17.5	4130 - Aspen	6	55	Unspecified	Harvest	Clearcut	413 - Aspen	Planting Record	No
<p><u>Prescription</u> Harvest all species down to 4 inches DBH except red oak, hemlock, white pine and cedar if present.</p> <p><u>Specs:</u></p> <p><u>Next Step</u> Monitoring, Natural Regen (Re-Inventory)</p> <p><u>Treatments:</u></p> <p><u>Acceptable</u> Any combination of the original stands over story species prior to harvest.</p> <p><u>Regen:</u></p> <p><u>Other</u></p> <p><u>Comment:</u></p> <p><u>Site Condition:</u></p> <p><u>Proposed Start Date:</u> 10/01/2027</p>											
6	11020006-Cut	97.4	4319 - Mixed Upland Forest	6	101	81-110	Harvest	Clearcut	613 - Lowland Mixed Forest	Cutting Record	No
<p><u>Prescription</u> Harvest all species down to 4 inches DBH except red oak, hemlock, white pine and cedar if present. Stand acreage may due to a drainage that runs through the stand.</p> <p><u>Specs:</u></p> <p><u>Next Step</u> Monitoring, Natural Regen (Re-Inventory)</p> <p><u>Treatments:</u></p> <p><u>Acceptable</u> Any combination of the original stand's over story species prior to harvest.</p> <p><u>Regen:</u></p> <p><u>Other</u> Retention for this stand will be greater than 3% and will consist of reserve tree species.</p> <p><u>Comment:</u></p> <p><u>Site Condition:</u></p> <p><u>Proposed Start Date:</u> 10/01/2027</p>											
14	11020014-Cut	92.6	4112 - Maple, Beech, Cherry Association	6	75	81-110	Harvest	Selection	411 - Northern Hardwood	Current	No
<p><u>Prescription</u> Selectively thin hardwoods to 70-90 square feet of basal area. Favor oak, hemlock, white pine and cedar where present. Oak should be released on 3 sides to an average BA of 60 sqft. Where 30 sqft or more of hemlock occurs thin to less than 100 sqft of</p> <p><u>Specs:</u></p> <p><u>Next Step</u> Monitoring, Natural Regen (Re-Inventory)</p> <p><u>Treatments:</u></p> <p><u>Acceptable</u> Any combination of the original stand's over story species prior to harvest.</p> <p><u>Regen:</u></p> <p><u>Other</u> Retention for this stand will be greater than 3% and will consist of tree species of the dominant cover type and reserve tree species.</p> <p><u>Comment:</u></p> <p><u>Site Condition:</u></p> <p><u>Proposed Start Date:</u> 10/01/2027</p>											



Standard

Treatment Name	Acres	Stand CoverType	Size Density	Stand Age	BA Range	Treatment Type	Treatment Method	Cover Type Objective	Age Structure	Habitat Cut
----------------	-------	-----------------	--------------	-----------	----------	----------------	------------------	----------------------	---------------	-------------

18	11020018-Cut	11.4	4112 - Maple, Beech, Cherry Association	6	95	81-110	Harvest	Selection	411 - Northern Hardwood	Current	No
----	--------------	------	---	---	----	--------	---------	-----------	-------------------------	---------	----

Prescription Selectively thin hardwoods to 70-90 square feet of basal area. Favor oak, hemlock, white pine and cedar where present. Oak should be released on 3 sides to an average BA of 60 sqft. Where 30 sqft or more of hemlock occurs thin to less than 100 sqft of

Next Step Monitoring, Natural Regen (Re-Inventory)
Treatments:

Acceptable Regen: Any combination of the original stand's over story species prior to harvest.

Other Comment: Retention for this stand will be greater than 3% and will consist of tree species of the dominant cover type and reserve tree species.

Site Condition:

Proposed Start Date: 10/01/2027

27	11020027-Cut	16.4	42110 - Planted Red Pine	6	45	141-170	Harvest	Thinning	4211 - Planted Red Pine	Planting Record	No
----	--------------	------	--------------------------	---	----	---------	---------	----------	-------------------------	-----------------	----

Prescription Remove 1/3rd of red pine BA by marking.
Specs:

Next Step
Treatments:

Acceptable Regen:

Other Comment: Second Thin

Site Condition:

Proposed Start Date: 10/01/2027

29	11020029-Cut	8.1	4110 - Sugar Maple Association	9	106	81-110	Harvest	Selection	411 - Northern Hardwood	Current	No
----	--------------	-----	--------------------------------	---	-----	--------	---------	-----------	-------------------------	---------	----

Prescription Selectively thin hardwoods to 70-90 square feet of basal area. Favor oak, hemlock, white pine and cedar where present. Oak should be released on 3 sides to an average BA of 60 sqft. Where 30 sqft or more of hemlock occurs thin to less than 100 sqft of

Next Step Monitoring, Natural Regen (Re-Inventory)
Treatments:

Acceptable Regen: Any combination of the original stand's over story species prior to harvest.

Other Comment: Retention for this stand will be greater than 3% and will consist of tree species of the dominant cover type and reserve tree species.

Site Condition:

Proposed Start Date: 10/01/2027



S
t
a
n
d

Treatment Name	Acres	Stand CoverType	Size Density	Stand Age	BA Range	Treatment Type	Treatment Method	Cover Type Objective	Age Structure	Habitat Cut
56 11020056-Cut	33.3	6129 - Mixed Coniferous Lowland Forest	6	102	81-110	Harvest	Clearcut	613 - Lowland Mixed Forest	Planting Record	No
<p><u>Prescription</u> Harvest all species down to 4 inches DBH except red oak, hemlock, white pine and cedar if present.</p> <p><u>Specs:</u></p> <p><u>Next Step</u> Monitoring, Natural Regen (Re-Inventory)</p> <p><u>Treatments:</u></p> <p><u>Acceptable Regen:</u> Any combination of the original stands over story species prior to harvest.</p> <p><u>Other Comment:</u> Retention for this stand will be greater than 3% and will consist of reserve tree species.</p> <p><u>Site Condition:</u></p> <p><u>Proposed Start Date:</u> 10/01/2027</p>										
71 11020071-Cut	11.8	4112 - Maple, Beech, Cherry Association	6	93	81-110	Harvest	Selection	411 - Northern Hardwood	Current	No
<p><u>Prescription</u> Selectively thin hardwoods to 70-90 square feet of basal area. Favor oak, hemlock, white pine and cedar where present. Oak should be released on 3 sides to an average BA of 60 sqft. Where 30 sqft or more of hemlock occurs thin to less than 100 sqft of</p> <p><u>Specs:</u></p> <p><u>Next Step</u> Monitoring, Natural Regen (Re-Inventory)</p> <p><u>Treatments:</u></p> <p><u>Acceptable Regen:</u> Any combination of the original stand's over story species prior to harvest.</p> <p><u>Other Comment:</u> Retention for this stand will be greater than 3% and will consist of tree species of the dominant cover type and reserve tree species.</p> <p><u>Site Condition:</u></p> <p><u>Proposed Start Date:</u> 10/01/2027</p>										
73 11020073-Cut	27.8	4112 - Maple, Beech, Cherry Association	6	93	111-140	Harvest	Selection	411 - Northern Hardwood	Current	No
<p><u>Prescription</u> Selectively thin hardwoods to 70-90 square feet of basal area. Favor oak, hemlock, white pine and cedar where present. Oak should be released on 3 sides to an average BA of 60 sqft. Where 30 sqft or more of hemlock occurs thin to less than 100 sqft of</p> <p><u>Specs:</u></p> <p><u>Next Step</u> Monitoring, Natural Regen (Re-Inventory)</p> <p><u>Treatments:</u></p> <p><u>Acceptable Regen:</u> Any combination of the original stand's over story species prior to harvest.</p> <p><u>Other Comment:</u> Retention for this stand will be greater than 3% and will consist of tree species of the dominant cover type and reserve tree species.</p> <p><u>Site Condition:</u></p> <p><u>Proposed Start Date:</u> 10/01/2027</p>										



S
t
a
n
d

Treatment Name	Acres	Stand CoverType	Size Density	Stand Age	BA Range	Treatment Type	Treatment Method	Cover Type Objective	Age Structure	Habitat Cut
----------------	-------	-----------------	--------------	-----------	----------	----------------	------------------	----------------------	---------------	-------------

74	11020074-Cut	31.7	4112 - Maple, Beech, Cherry Association	6	93	141-170	Harvest	Selection	411 - Northern Hardwood	Current	No
-----------	---------------------	------	---	---	----	---------	---------	-----------	-------------------------	---------	----

Prescription Selectively thin hardwoods to 70-90 square feet of basal area. Favor oak, hemlock, white pine and cedar where present. Oak should be released on 3 sides to an average BA of 60 sqft. Where 30 sqft or more of hemlock occurs thin to less than 100 sqft of

Specs:

Next Step Monitoring, Natural Regen (Re-Inventory)

Treatments:

Acceptable Regen: Any combination of the original stand's over story species prior to harvest.

Other Comment: Retention for this stand will be greater than 3% and will consist of tree species of the dominant cover type and reserve tree species.

Site Condition:

Proposed Start Date: 10/01/2027

85	11020085-Cut	63.3	6122 - Black Spruce	6	94	81-110	Harvest	Clearcut	613 - Lowland Mixed Forest	Planting Record	No
-----------	---------------------	------	---------------------	---	----	--------	---------	----------	----------------------------	-----------------	----

Prescription Harvest all species down to 4 inches DBH except red oak, hemlock, white pine and cedar if present.

Specs:

Next Step Monitoring, Natural Regen (Re-Inventory)

Treatments:

Acceptable Regen: Any combination of the original stand's over story species prior to harvest.

Other Comment: Retention for this stand will be greater than 3% and will consist of reserve tree species. Winter harvest deer wintering area.

Site Condition:

Proposed Start Date: 10/01/2027

87	11020087-Cut	5.2	4112 - Maple, Beech, Cherry Association	6	108	81-110	Harvest	Selection	411 - Northern Hardwood	Current	No
-----------	---------------------	-----	---	---	-----	--------	---------	-----------	-------------------------	---------	----

Prescription Selectively thin hardwoods to 70-90 square feet of basal area. Favor oak, hemlock, white pine and cedar where present. Oak should be released on 3 sides to an average BA of 60 sqft. Where 30 sqft or more of hemlock occurs thin to less than 100 sqft of

Specs:

Next Step Monitoring, Natural Regen (Re-Inventory)

Treatments:

Acceptable Regen: Any combination of the original stand's over story species prior to harvest.

Other Comment: Retention for this stand will be greater than 3% and will consist of tree species of the dominant cover type and reserve tree species. Winter harvest deer wintering area.

Site Condition: Unknown Access

Proposed Start Date: 10/01/2027



S
t
a
n
d

Treatment Name	Acres	Stand CoverType	Size Density	Stand Age	BA Range	Treatment Type	Treatment Method	Cover Type Objective	Age Structure	Habitat Cut
88 11020088-Cut	30.8	4112 - Maple, Beech, Cherry Association	9	97	111-140	Harvest	Selection	411 - Northern Hardwood	Current	No
<p><u>Prescription Specs:</u> Selectively thin hardwoods to 70-90 square feet of basal area. Favor oak, hemlock, white pine and cedar where present. Oak should be released on 3 sides to an average BA of 60 sqft. Where 30 sqft or more of hemlock occurs thin to less than 100 sqft of</p> <p><u>Next Step Treatments:</u> Monitoring, Natural Regen (Re-Inventory)</p> <p><u>Acceptable Regen:</u> Any combination of the original stand's over story species prior to harvest.</p> <p><u>Other Comment:</u> Retention for this stand will be greater than 3% and will consist of tree species of the dominant cover type and reserve tree species. Winter harvest deer wintering area.</p> <p><u>Site Condition:</u></p> <p><u>Proposed Start Date:</u> 10/01/2027</p>										
90 11020090-Cut	58.4	4110 - Sugar Maple Association	9	91	111-140	Harvest	Selection	411 - Northern Hardwood	Current	No
<p><u>Prescription Specs:</u> Selectively thin hardwoods to 70-90 square feet of basal area. Favor oak, hemlock, white pine and cedar where present. Oak should be released on 3 sides to an average BA of 60 sqft. Where 30 sqft or more of hemlock occurs thin to less than 100 sqft of</p> <p><u>Next Step Treatments:</u> Monitoring, Natural Regen (Re-Inventory)</p> <p><u>Acceptable Regen:</u> Any combination of the original stands over story species prior to harvest.</p> <p><u>Other Comment:</u> Retention for this stand will be greater than 3% and will consist of tree species of the dominant cover type and reserve tree species. Winter harvest deer wintering area.</p> <p><u>Site Condition:</u></p> <p><u>Proposed Start Date:</u> 10/01/2027</p>										
91 11020091-Cut	20.0	6122 - Black Spruce	5	95	Unspecified	Harvest	Clearcut	612 - Lowland Coniferous Forest	Planting Record	No
<p><u>Prescription Specs:</u> Harvest all species down to 4 inches DBH except red oak, hemlock, white pine and cedar if present.</p> <p><u>Next Step Treatments:</u> Monitoring, Natural Regen (Re-Inventory)</p> <p><u>Acceptable Regen:</u> Any combination of the original stands over story species prior to harvest.</p> <p><u>Other Comment:</u> Retention for this stand will be greater than 3% and will consist of reserve tree species. Winter harvest deer wintering area.</p> <p><u>Site Condition:</u></p> <p><u>Proposed Start Date:</u> 10/01/2027</p>										



S
t
a
n
d

Treatment Name	Acres	Stand CoverType	Size Density	Stand Age	BA Range	Treatment Type	Treatment Method	Cover Type Objective	Age Structure	Habitat Cut
93 11020093-Cut	8.9	6124 - Lowland Spruce-Fir	6	94	Unspecified	Harvest	Clearcut	4319 - Mixed Upland Forest	Planting Record	No
<p><u>Prescription</u> Harvest all species down to 4 inches DBH except red oak, hemlock, white pine and cedar if present.</p> <p><u>Specs:</u></p> <p><u>Next Step</u> Monitoring, Natural Regen (Re-Inventory)</p> <p><u>Treatments:</u></p> <p><u>Acceptable</u> Any combination of the original stands over story species prior to harvest.</p> <p><u>Regen:</u></p> <p><u>Other</u> Retention for this stand will be greater than 3% and will consist of reserve tree species. Winter harvest deer wintering area.</p> <p><u>Comment:</u></p> <p><u>Site Condition:</u> Portable Bridge Needed</p> <p><u>Proposed Start Date:</u> 10/01/2027</p>										
94 11020094-Cut	49.6	6124 - Lowland Spruce-Fir	6	80	Unspecified	Harvest	Clearcut	613 - Lowland Mixed Forest	Planting Record	No
<p><u>Prescription</u> Harvest all species down to 4 inches DBH except red oak, hemlock, white pine and cedar if present.</p> <p><u>Specs:</u></p> <p><u>Next Step</u> Monitoring, Natural Regen (Re-Inventory)</p> <p><u>Treatments:</u></p> <p><u>Acceptable</u> Any combination of the original stands over story species prior to harvest.</p> <p><u>Regen:</u></p> <p><u>Other</u> Winter harvest deer wintering area.</p> <p><u>Comment:</u></p> <p><u>Site Condition:</u></p> <p><u>Proposed Start Date:</u> 10/01/2027</p>										
99 11020099-Cut	4.2	429 - Mixed Upland Conifers	5	45	81-110	Harvest	Clearcut	4319 - Mixed Upland Forest	Cutting Record	No
<p><u>Prescription</u> Harvest all species down to 4 inches DBH except red oak, hemlock, white pine, red pine and cedar if present. Mark red pine to be harvested</p> <p><u>Specs:</u></p> <p><u>Next Step</u> Monitoring, Natural Regen (Re-Inventory)</p> <p><u>Treatments:</u></p> <p><u>Acceptable</u> Any combination of the original stands over story species prior to harvest.</p> <p><u>Regen:</u></p> <p><u>Other</u> Leave 300 ft Buffer on Lateral Creek</p> <p><u>Comment:</u></p> <p><u>Site Condition:</u></p> <p><u>Proposed Start Date:</u> 10/01/2027</p>										
126 11020126-Cut	1.9	6122 - Black Spruce	6	80	Unspecified	Harvest	Clearcut	613 - Lowland Mixed Forest	Planting Record	No
<p><u>Prescription</u> Harvest all species down to 4 inches DBH except red oak, hemlock, white pine and cedar if present.</p> <p><u>Specs:</u></p> <p><u>Next Step</u> Monitoring, Natural Regen (Re-Inventory)</p> <p><u>Treatments:</u></p> <p><u>Acceptable</u> Any combination of the original stands over story species prior to harvest.</p> <p><u>Regen:</u></p> <p><u>Other</u></p> <p><u>Comment:</u></p> <p><u>Site Condition:</u></p> <p><u>Proposed Start Date:</u> 10/01/2027</p>										



S
t
a
n
d

Treatment Name	Acres	Stand CoverType	Size Density	Stand Age	BA Range	Treatment Type	Treatment Method	Cover Type Objective	Age Structure	Habitat Cut
128 11020128-Cut	15.4	6122 - Black Spruce	6	95	Unspecified	Harvest	Clearcut	612 - Lowland Coniferous Forest	Planting Record	No
<p><u>Prescription</u> Harvest all species down to 4 inches DBH except red oak, hemlock, white pine and cedar if present.</p> <p><u>Specs:</u></p> <p><u>Next Step</u> Monitoring, Natural Regen (Re-Inventory)</p> <p><u>Treatments:</u></p> <p><u>Acceptable</u> Any combination of the original stands over story species prior to harvest.</p> <p><u>Regen:</u></p> <p><u>Other</u></p> <p><u>Comment:</u></p> <p><u>Site Condition:</u></p> <p><u>Proposed Start Date:</u> 10/01/2027</p>										
143 11020143-Monitor	31.1	612 - Lowland Coniferous Forest	0	100	1-50	Monitoring	Monitoring - Regeneration	612 - Lowland Coniferous Forest	Planting Record	No
<p><u>Prescription</u> Check regen With snow off</p> <p><u>Specs:</u></p> <p><u>Next Step</u></p> <p><u>Treatments:</u></p> <p><u>Acceptable</u> any of the tree species that were in the original stand</p> <p><u>Regen:</u></p> <p><u>Other</u></p> <p><u>Comment:</u></p> <p><u>Site Condition:</u></p> <p><u>Proposed Start Date:</u> 10/01/2027</p>										
151 11020151-Cut	21.7	6129 - Mixed Coniferous Lowland Forest	6	102	81-110	Harvest	Clearcut	613 - Lowland Mixed Forest	Planting Record	No
<p><u>Prescription</u> Harvest all species down to 4 inches DBH except red oak, hemlock, white pine and cedar if present.</p> <p><u>Specs:</u></p> <p><u>Next Step</u> Monitoring, Natural Regen (Re-Inventory)</p> <p><u>Treatments:</u></p> <p><u>Acceptable</u> Any combination of the original stands over story species prior to harvest.</p> <p><u>Regen:</u></p> <p><u>Other</u> Retention for this stand will be greater than 3% and will consist of reserve tree species.</p> <p><u>Comment:</u></p> <p><u>Site Condition:</u></p> <p><u>Proposed Start Date:</u> 10/01/2027</p>										



S
t
a
n
d

Treatment Name	Acres	Stand CoverType	Size Density	Stand Age	BA Range	Treatment Type	Treatment Method	Cover Type Objective	Age Structure	Habitat Cut
158 11020158-Cut	10.6	4191 - Mixed Upland Deciduous with Conifer	6	102	81-110	Harvest	Clearcut	4319 - Mixed Upland Forest	Planting Record	No
<p><u>Prescription</u> Harvest all species down to 4 inches DBH except red oak, hemlock, white pine and cedar if present.</p> <p><u>Specs:</u></p> <p><u>Next Step</u> Monitoring, Natural Regen (Re-Inventory)</p> <p><u>Treatments:</u></p> <p><u>Acceptable Regen:</u> Any combination of the original stands over story species prior to harvest.</p> <p><u>Other Comment:</u> Retention for this stand will be greater than 3% and will consist of reserve tree species.</p> <p><u>Site Condition:</u></p> <p><u>Proposed Start Date:</u> 10/01/2027</p>										
161 11020161-Cut	10.0	6121 - Tamarack	5	102	81-110	Harvest	Clearcut	612 - Lowland Coniferous Forest	Planting Record	No
<p><u>Prescription</u> Harvest all species down to 4 inches DBH except red oak, hemlock, white pine and cedar if present.</p> <p><u>Specs:</u></p> <p><u>Next Step</u> Monitoring, Natural Regen (Re-Inventory)</p> <p><u>Treatments:</u></p> <p><u>Acceptable Regen:</u> Any combination of the original stands over story species prior to harvest.</p> <p><u>Other Comment:</u> Retention for this stand will be greater than 3% and will consist of reserve tree species.</p> <p><u>Site Condition:</u> No Markets</p> <p><u>Proposed Start Date:</u> 10/01/2027</p>										
163 11020163-Cut	25.9	42390 - Mixed Non-Pine Upland Conifers	6	102	81-110	Harvest	Clearcut	4319 - Mixed Upland Forest	Cutting Record	No
<p><u>Prescription</u> Harvest all species down to 4 inches DBH except red oak, hemlock, white pine and cedar if present.</p> <p><u>Specs:</u></p> <p><u>Next Step</u> Monitoring, Natural Regen (Re-Inventory)</p> <p><u>Treatments:</u></p> <p><u>Acceptable Regen:</u> Any combination of the original stands over story species prior to harvest.</p> <p><u>Other Comment:</u> Retention for this stand will be greater than 3% and will consist of reserve tree species.</p> <p><u>Site Condition:</u></p> <p><u>Proposed Start Date:</u> 10/01/2027</p>										

Approved Treatments:

10 11020010.35_Cut	23.6	6122 - Black Spruce	6	105	Unspecified	Harvest	Clearcut	613 - Lowland Mixed Forest	Planting Record	No
<p><u>Prescription</u> Cut all trees except, hemlock, black cherry, cedar, oak and white pine (some reserve species may not be present in stand). Retention for this stand will be greater than 3% and will consist of reserve tree species. The conifer that is being reserved in t</p> <p><u>Specs:</u></p> <p><u>Next Step</u> Monitoring, Natural Regen (Re-Inventory)</p> <p><u>Treatments:</u></p> <p><u>Acceptable Regen:</u> any mix of over story species</p> <p><u>Other Comment:</u> stand to be treated with compartment 21, if adjacent stands in compartment 21 are not to be harvested drop treatment and reevaluated next inventory cycle</p>										



S
t
a
n
d

Treatment Name	Acres	Stand CoverType	Size Density	Stand Age	BA Range	Treatment Type	Treatment Method	Cover Type Objective	Age Structure	Habitat Cut
----------------	-------	-----------------	--------------	-----------	----------	----------------	------------------	----------------------	---------------	-------------

Site Condition:

Proposed Start Date: 10/01/2023

Total Treatment Acreage Proposed: 728.6

Report 4 – Site Conditions

Baraga Mgt. Unit
Ryan Mattila: Examiner

Compartment: 20
Year of Entry: 2028



Availability for Management

Total Acres	Acres Available	Acres Avail		Acres Not Available	Dominant Site Conditions	Dominant Site Conditions												
		With Condition				2B	2D	4A	5C	5F	2F	2G	2H	3L	5A	5D	5E	
60	60	0		0	Aspen													
105	105	0		0	Bog													
180	20	0		160	Cedar								43			106	11	
24	24	0		0	Herbaceous Openland													
539	244	247		48	Lowland Conifers	6	9		86	146		10		5	3	21	10	
61	61	0		0	Lowland Deciduous													
3	3	0		0	Lowland Mixed Forest													
368	368	0		0	Lowland Shrub													
620	154	0		467	Lowland Spruce/Fir						3	50				379	34	
5	5	0		0	Marsh													
210	175	3		32	Mixed Upland Deciduous		3											32
612	607	5		0	Northern Hardwood	5												
34	0	0		34	Paper Birch							34						
16	16	0		0	Red Pine													
218	15	10		192	Tamarack			10									192	
32	33	0		0	Treed Bog													
64	59	0		5	Upland Conifers							5						
258	220	25		14	Upland Mixed Forest					25		14						
58	44	0		14	Upland Spruce/Fir						4		10					
12	12	0		0	Urban													
54	54	0		0	Water													
17	17	0		0	White Pine													
3,551	2,296	290		965	Total Forested Acres	11	12	10	86	171	4	13	103	58	3	698	87	
	65%	8%		27%	Relative Percent													

*Due to limitations in the current Site Conditions Analysis tool, all nonforested acres are considered available. Future development will enable analysis of nonforested types.

Site No.	Dominant Site Cond Availability	Dominant Site Condition	Acres	Other Site Condition	Other Site Condition	Other Site Condition	Other Site Condition
1	Unavailable	5E: Long-Term Retention	8	Unspecified	Unspecified	Unspecified	Unspecified
Comments:							

Report 4 – Site Conditions

Baraga Mgt. Unit
Ryan Mattila: Examiner

Compartment: 20
Year of Entry: 2028



2	Unavailable	5A: Not able to obtain desirable regeneration	3	Unspecified	Unspecified	Unspecified	Unspecified
Comments:							
3	Unavailable	5D: Unproductive forest land	24	Unspecified	Unspecified	Unspecified	Unspecified
Comments:							
4	Available	2D: Portable bridge needed (Dept. bridge will be adequate)	3	2D: Portable bridge needed (Dept. bridge will be adequate)	2E: Road needed	Unspecified	Unspecified
Comments: would need ot be harvested with compartment to east 2 bridges would be needed							
5	Available	2B: Unknown if access through adjacent landowner(s) is possible	5	Unspecified	Unspecified	Unspecified	Unspecified
Comments:							
6	Unavailable	5D: Unproductive forest land	23	Unspecified	Unspecified	Unspecified	Unspecified
Comments:							
7	Unavailable	5D: Unproductive forest land	21	Unspecified	Unspecified	Unspecified	Unspecified
Comments:							

Report 4 – Site Conditions

Baraga Mgt. Unit
Ryan Mattila : Examiner

Compartment: 20
Year of Entry: 2028



8	Unavailable	2H: Blocked by physical obstacle (e.g. upland stand in a lowland area)	5	Unspecified	Unspecified	Unspecified	Unspecified
Comments:							
9	Unavailable	5E: Long-Term Retention	6	1C: Other Dept. or Div. process	Unspecified	Unspecified	Unspecified
Comments: Pocket of cedar left for retention and wildlife values							
10	Unavailable	5E: Long-Term Retention	32	2F: Too steep	Unspecified	Unspecified	Unspecified
Comments:							
11	Unavailable	2F: Too steep	4	2J: Blocked by railroad	Unspecified	Unspecified	Unspecified
Comments:							
12	Unavailable	5D: Unproductive forest land	19	Unspecified	Unspecified	Unspecified	Unspecified
Comments:							
13	Unavailable	5E: Long-Term Retention	4	1C: Other Dept. or Div. process	Unspecified	Unspecified	Unspecified
Comments:							

Report 4 – Site Conditions

Baraga Mgt. Unit
Ryan Mattila: Examiner

Compartment: 20
Year of Entry: 2028



14	Unavailable	5D: Unproductive forest land	41	Unspecified	Unspecified	Unspecified	Unspecified
Comments:							
15	Unavailable	5D: Unproductive forest land	31	Unspecified	Unspecified	Unspecified	Unspecified
Comments:							
16	Unavailable	5E: Long-Term Retention	2	2G: Too wet (sensitive soils, does not include access issues)	Unspecified	Unspecified	Unspecified
Comments:							
17	Unavailable	2G: Too wet (sensitive soils, does not include access issues)	3	Unspecified	Unspecified	Unspecified	Unspecified
Comments:							
18	Unavailable	5D: Unproductive forest land	8	Unspecified	Unspecified	Unspecified	Unspecified
Comments:							
19	Unavailable	5D: Unproductive forest land	14	Unspecified	Unspecified	Unspecified	Unspecified
Comments:							

Report 4 – Site Conditions

Baraga Mgt. Unit
Ryan Mattila : Examiner

Compartment: 20
Year of Entry: 2028



20	Available	2D: Portable bridge needed (Dept. bridge will be adequate)	9	Unspecified	Unspecified	Unspecified	Unspecified
Comments:							
21	Unavailable	5D: Unproductive forest land	9	Unspecified	Unspecified	Unspecified	Unspecified
Comments:							
22	Unavailable	5D: Unproductive forest land	5	Unspecified	Unspecified	Unspecified	Unspecified
Comments:							
23	Unavailable	5E: Long-Term Retention	6	Unspecified	Unspecified	Unspecified	Unspecified
Comments:							
24	Unavailable	5D: Unproductive forest land	58	Unspecified	Unspecified	Unspecified	Unspecified
Comments:							
25	Available	5C: Delay treatment for age/size class diversity or exceptional site quality	6	Unspecified	Unspecified	Unspecified	Unspecified
Comments:							
look to harvest in 2028 with adjacent M type							

Report 4 – Site Conditions

Baraga Mgt. Unit
Ryan Mattila: Examiner

Compartment: 20
Year of Entry: 2028



26	Unavailable	5D: Unproductive forest land	19	Unspecified	Unspecified	Unspecified	Unspecified
Comments:							
27	Unavailable	5D: Unproductive forest land	20	Unspecified	Unspecified	Unspecified	Unspecified
Comments:							
28	Available	5F: Evaluated for Forest Health Considerations	102	5C: Delay treatment for age/size class diversity or exceptional site quality	Unspecified	Unspecified	Unspecified
Comments: Look to harvest in 2038 with adjacent M type.							
29	Unavailable	2H: Blocked by physical obstacle (e.g. upland stand in a lowland area)	73	Unspecified	Unspecified	Unspecified	Unspecified
Comments:							
30	Unavailable	2H: Blocked by physical obstacle (e.g. upland stand in a lowland area)	4	Unspecified	Unspecified	Unspecified	Unspecified
Comments:							
31	Unavailable	5D: Unproductive forest land	48	Unspecified	Unspecified	Unspecified	Unspecified
Comments:							

Report 4 – Site Conditions

Baraga Mgt. Unit
Ryan Mattila: Examiner

Compartment: 20
Year of Entry: 2028



32	Unavailable	2H: Blocked by physical obstacle (e.g. upland stand in a lowland area)	14	Unspecified	Unspecified	Unspecified	Unspecified
Comments:							
33	Available	5F: Evaluated for Forest Health Considerations	25	5C: Delay treatment for age/size class diversity or exceptional site quality	Unspecified	Unspecified	Unspecified
Comments: Look to harvest in 2038 with adjacent M type.							
34	Available	5C: Delay treatment for age/size class diversity or exceptional site quality	21	Unspecified	Unspecified	Unspecified	Unspecified
Comments:							
35	Unavailable	2G: Too wet (sensitive soils, does not include access issues)	10	Unspecified	Unspecified	Unspecified	Unspecified
Comments:							
36	Available	5F: Evaluated for Forest Health Considerations	10	5C: Delay treatment for age/size class diversity or exceptional site quality	Unspecified	Unspecified	Unspecified
Comments: look to harvest in 2028, access winter only from west across private							
37	Unavailable	5E: Long-Term Retention	5	Unspecified	Unspecified	Unspecified	Unspecified
Comments:							

Report 4 – Site Conditions

Baraga Mgt. Unit
Ryan Mattila: Examiner

Compartment: 20
Year of Entry: 2028



38	Unavailable	5D: Unproductive forest land	80	Unspecified	Unspecified	Unspecified	Unspecified
Comments:							
39	Available	5F: Evaluated for Forest Health Considerations	45	5C: Delay treatment for age/size class diversity or exceptional site quality	Unspecified	Unspecified	Unspecified
Comments: look to harvest in 2028 with adjacent M types							
40	Available	5C: Delay treatment for age/size class diversity or exceptional site quality	155	Unspecified	Unspecified	Unspecified	Unspecified
Comments:							
41	Available	5C: Delay treatment for age/size class diversity or exceptional site quality	17	Unspecified	Unspecified	Unspecified	Unspecified
Comments:							
42	Unavailable	5D: Unproductive forest land	55	Unspecified	Unspecified	Unspecified	Unspecified
Comments:							
43	Unavailable	2H: Blocked by physical obstacle (e.g. upland stand in a lowland area)	7	Unspecified	Unspecified	Unspecified	Unspecified
Comments:							

Report 4 – Site Conditions

Baraga Mgt. Unit
Ryan Mattila: Examiner

Compartment: 20
Year of Entry: 2028



44	Unavailable	5E: Long-Term Retention	6	3L: Other wildlife concerns	Unspecified	Unspecified	Unspecified
Comments: Left for wild life corridor/moose loafing area.							
45	Unavailable	3L: Other wildlife concerns	10	5E: Long-Term Retention	Unspecified	Unspecified	Unspecified
Comments: 2020: Split from stand to east, long term retention. Wildlife corridor.							
46	Available	5C: Delay treatment for age/size class diversity or exceptional site quality	17	Unspecified	Unspecified	Unspecified	Unspecified
Comments:							
47	Unavailable	5E: Long-Term Retention	17	3L: Other wildlife concerns	Unspecified	Unspecified	Unspecified
Comments: Wildlife corridor/moose loafing area.							
48	Unavailable	5D: Unproductive forest land	9	Unspecified	Unspecified	Unspecified	Unspecified
Comments:							
49	Unavailable	5D: Unproductive forest land	118	Unspecified	Unspecified	Unspecified	Unspecified
Comments:							

Report 4 – Site Conditions

Baraga Mgt. Unit
Ryan Mattila: Examiner

Compartment: 20
Year of Entry: 2028



50	Unavailable	5E: Long-Term Retention	3	Unspecified	Unspecified	Unspecified	Unspecified
Comments:							
52	Available	5C: Delay treatment for age/size class diversity or exceptional site quality	60	Unspecified	Unspecified	Unspecified	Unspecified
Comments:							
53	Unavailable	5D: Unproductive forest land	11	Unspecified	Unspecified	Unspecified	Unspecified
Comments:							
54	Unavailable	5D: Unproductive forest land	87	Unspecified	Unspecified	Unspecified	Unspecified
Comments: Areas of stand may be harvest able. Harvest with adjacent stands where possible, areas of stand may need to be mapped out differently in the future							
55	Unavailable	3L: Other wildlife concerns	5	5E: Long-Term Retention	Unspecified	Unspecified	Unspecified
Comments: Wildlife corridor/moose loafing area.							
56	Unavailable	3L: Other wildlife concerns	43	5D: Unproductive forest land	Unspecified	Unspecified	Unspecified
Comments:							

Report 4 – Site Conditions

Baraga Mgt. Unit
 Ryan Mattila: Examiner

Compartment: 20
 Year of Entry: 2028



57	Available	2B: Unknown if access through adjacent landowner(s) is possible	6	Unspecified	Unspecified	Unspecified	Unspecified
Comments:							
58	Available	4A: No markets available for these forest products	10	Unspecified	Unspecified	Unspecified	Unspecified
Comments:							

Mgt. Unit

Compartment: #Type!

Year of Entry:



Report 5 – PROPOSED SPECIAL CONSERVATION AREA* (SCA) DETAILS

* This is a partial list of SCAs for this compartment. Not included are those areas identified under other Department initiatives (Natural Rivers, Deer Wintering Areas, etc.). Those will be identified in separate, future map and report products.

SCA Name	SCA Category	Detail Type	Recommendation	Acres
Comments				



Stand	Level 4 Cover Type	Size Density	Acres	Stand Age	BA Range	Managed Site	General Comments																																																																																	
1	6122 - Black Spruce	Sapling Poor	18.9	100	Unspecified	N/A																																																																																		
<table border="1"> <thead> <tr> <th>Canopy Species</th> <th>% Cover</th> <th>Size Class</th> <th>DBH</th> <th>Age</th> </tr> </thead> <tbody> <tr> <td>Tamarack</td> <td>15</td> <td>Sapling/Pole</td> <td>4</td> <td></td> </tr> <tr> <td>Black Spruce</td> <td>80</td> <td>Sapling/Pole</td> <td>3</td> <td>100</td> </tr> <tr> <td>Northern White Cedar</td> <td>5</td> <td>Sapling/Pole</td> <td>4</td> <td></td> </tr> </tbody> </table>								Canopy Species	% Cover	Size Class	DBH	Age	Tamarack	15	Sapling/Pole	4		Black Spruce	80	Sapling/Pole	3	100	Northern White Cedar	5	Sapling/Pole	4																																																														
Canopy Species	% Cover	Size Class	DBH	Age																																																																																				
Tamarack	15	Sapling/Pole	4																																																																																					
Black Spruce	80	Sapling/Pole	3	100																																																																																				
Northern White Cedar	5	Sapling/Pole	4																																																																																					
2	500 - Water	None	32.7			No																																																																																		
3	122 - Road/Parking Lot	None	2.7			No																																																																																		
4	4130 - Aspen	Poletimber Well	17.5	55	Unspecified	N/A																																																																																		
<table border="1"> <thead> <tr> <th>Canopy Species</th> <th>% Cover</th> <th>Size Class</th> <th>DBH</th> <th>Age</th> <th>Sub-Canopy Species</th> <th>Density</th> <th>Avg. Height</th> <th>Size</th> </tr> </thead> <tbody> <tr> <td>Red Maple</td> <td>7</td> <td>Pole</td> <td>7</td> <td></td> <td>Red Maple</td> <td>Medium</td> <td>>20 feet</td> <td>>20 feet</td> </tr> <tr> <td>Paper Birch</td> <td>2</td> <td>Pole</td> <td>6</td> <td></td> <td>Balsam Fir</td> <td>High</td> <td>Variable</td> <td>Variable</td> </tr> <tr> <td>Quaking Aspen</td> <td>75</td> <td>Log/Pole</td> <td>10</td> <td>55</td> <td></td> <td></td> <td></td> <td></td> </tr> <tr> <td>Balsam Fir</td> <td>5</td> <td>Pole</td> <td>6</td> <td></td> <td></td> <td></td> <td></td> <td></td> </tr> <tr> <td>White Spruce</td> <td>10</td> <td>Pole</td> <td>7</td> <td></td> <td></td> <td></td> <td></td> <td></td> </tr> <tr> <td>Black Cherry</td> <td>1</td> <td>Pole/Sapling</td> <td>5</td> <td></td> <td></td> <td></td> <td></td> <td></td> </tr> </tbody> </table>								Canopy Species	% Cover	Size Class	DBH	Age	Sub-Canopy Species	Density	Avg. Height	Size	Red Maple	7	Pole	7		Red Maple	Medium	>20 feet	>20 feet	Paper Birch	2	Pole	6		Balsam Fir	High	Variable	Variable	Quaking Aspen	75	Log/Pole	10	55					Balsam Fir	5	Pole	6						White Spruce	10	Pole	7						Black Cherry	1	Pole/Sapling	5																							
Canopy Species	% Cover	Size Class	DBH	Age	Sub-Canopy Species	Density	Avg. Height	Size																																																																																
Red Maple	7	Pole	7		Red Maple	Medium	>20 feet	>20 feet																																																																																
Paper Birch	2	Pole	6		Balsam Fir	High	Variable	Variable																																																																																
Quaking Aspen	75	Log/Pole	10	55																																																																																				
Balsam Fir	5	Pole	6																																																																																					
White Spruce	10	Pole	7																																																																																					
Black Cherry	1	Pole/Sapling	5																																																																																					
5	4319 - Mixed Upland Forest	Sapling Medium	36.8	26	Immature	N/A																																																																																		
<table border="1"> <thead> <tr> <th>Canopy Species</th> <th>% Cover</th> <th>Size Class</th> <th>DBH</th> <th>Age</th> <th>Sub-Canopy Species</th> <th>Density</th> <th>Avg. Height</th> <th>Size</th> </tr> </thead> <tbody> <tr> <td>Quaking Aspen</td> <td>20</td> <td>Sapling/Pole</td> <td>2</td> <td>26</td> <td>Tag Alder</td> <td>High</td> <td>5 - 10 feet</td> <td>5 - 10 feet</td> </tr> <tr> <td>Balsam Fir</td> <td>55</td> <td>Sapling</td> <td>2</td> <td>26</td> <td></td> <td></td> <td></td> <td></td> </tr> <tr> <td>Paper Birch</td> <td>7</td> <td>Sapling/Pole</td> <td>3</td> <td></td> <td></td> <td></td> <td></td> <td></td> </tr> <tr> <td>Northern White Cedar</td> <td>1</td> <td>Pole/Log/Sap</td> <td>8</td> <td></td> <td></td> <td></td> <td></td> <td></td> </tr> <tr> <td>White Pine</td> <td>1</td> <td>XLog/Log</td> <td>18</td> <td></td> <td></td> <td></td> <td></td> <td></td> </tr> <tr> <td>Red Maple</td> <td>8</td> <td>Sapling</td> <td>2</td> <td></td> <td></td> <td></td> <td></td> <td></td> </tr> <tr> <td>Black Cherry</td> <td>3</td> <td>Sapling</td> <td>1</td> <td></td> <td></td> <td></td> <td></td> <td></td> </tr> <tr> <td>Sugar Maple</td> <td>5</td> <td>Pole/Log</td> <td>9</td> <td></td> <td></td> <td></td> <td></td> <td></td> </tr> </tbody> </table>								Canopy Species	% Cover	Size Class	DBH	Age	Sub-Canopy Species	Density	Avg. Height	Size	Quaking Aspen	20	Sapling/Pole	2	26	Tag Alder	High	5 - 10 feet	5 - 10 feet	Balsam Fir	55	Sapling	2	26					Paper Birch	7	Sapling/Pole	3						Northern White Cedar	1	Pole/Log/Sap	8						White Pine	1	XLog/Log	18						Red Maple	8	Sapling	2						Black Cherry	3	Sapling	1						Sugar Maple	5	Pole/Log	9					
Canopy Species	% Cover	Size Class	DBH	Age	Sub-Canopy Species	Density	Avg. Height	Size																																																																																
Quaking Aspen	20	Sapling/Pole	2	26	Tag Alder	High	5 - 10 feet	5 - 10 feet																																																																																
Balsam Fir	55	Sapling	2	26																																																																																				
Paper Birch	7	Sapling/Pole	3																																																																																					
Northern White Cedar	1	Pole/Log/Sap	8																																																																																					
White Pine	1	XLog/Log	18																																																																																					
Red Maple	8	Sapling	2																																																																																					
Black Cherry	3	Sapling	1																																																																																					
Sugar Maple	5	Pole/Log	9																																																																																					



Stand	Level 4 Cover Type	Size Density	Acres	Stand Age	BA Range	Managed Site	General Comments
-------	--------------------	--------------	-------	-----------	----------	--------------	------------------

6	4319 - Mixed Upland Forest	Poletimber Well	97.4	101	81-110	N/A	
----------	----------------------------	-----------------	------	-----	--------	-----	--

Canopy Species	% Cover	Size Class	DBH	Age	Sub-Canopy Species	Density	Avg. Height	Size
Red Maple	25	Pole	8	101	Balsam Fir	Medium	10 - 20 feet	10 - 20 feet
Yellow Birch	2	Pole	8		White Spruce	Low	>20 feet	>20 feet
Paper Birch	10	Pole	7		Tag Alder	Low	10 - 20 feet	10 - 20 feet
Quaking Aspen	5	Log/Pole	10		Red Maple	Medium	>20 feet	>20 feet
White Spruce	10	Log/Pole	10					
Northern White Cedar	15	Pole	8					
Black Ash	3	Pole	7					
Tamarack	10	Log/Pole	11					
Black Spruce	15	Pole	7					
Balsam Fir	5	Pole	6					

8	4319 - Mixed Upland Forest	Sapling Well	40.3	5	Immature	N/A	Cut winter 2021-2022. Highway To Pine 11-003-18
----------	----------------------------	--------------	------	---	----------	-----	---

Canopy Species	% Cover	Size Class	DBH	Age	Sub-Canopy Species	Density	Avg. Height	Size
Red Maple	20	Sapling	1	5	Red Maple	Medium	>20 feet	>20 feet
Yellow Birch	5	Pole	8		Balsam Fir	Medium	10 - 20 feet	10 - 20 feet
Paper Birch	5	Sapling	1		White Spruce	Low	>20 feet	>20 feet
Quaking Aspen	18	Sapling	1		Sugar Maple	Medium	Variable	Variable
White Spruce	20	Sapling	1		Tag Alder	Low	10 - 20 feet	10 - 20 feet
Northern White Cedar	5	Pole	5					
Black Ash	2	Sapling	1					
Sugar Maple	5	Sapling	1					
American Elm	1	Pole	6					
White Pine	1	Log/Pole/XLog	16					
Black Spruce	10	Sapling	1					
Tamarack	6	Sapling	1					
Balsam Fir	2	Pole/Sapling	5					

10	6122 - Black Spruce	Poletimber Well	23.5	105	Unspecified	N/A	
-----------	---------------------	-----------------	------	-----	-------------	-----	--

Canopy Species	% Cover	Size Class	DBH	Age	Sub-Canopy Species	Density	Avg. Height	Size
Black Spruce	50	Pole	8	105	Balsam Fir	Medium	10 - 20 feet	10 - 20 feet
Paper Birch	5	Pole	8		Tag Alder	High	5 - 10 feet	5 - 10 feet
White Spruce	5	Pole	9		Black Spruce	Full	Variable	Variable
Northern White Cedar	10	Pole	8		Red Maple	Low	>20 feet	>20 feet
Red Maple	10	Pole	8					
Tamarack	18	Log/Pole	12					
Black Ash	2	Pole	5					



Stand	Level 4 Cover Type	Size Density	Acres	Stand Age	BA Range	Managed Site	General Comments																																																															
11	4130 - Aspen	Sapling Medium	9.0	19	Unspecified	N/A																																																																
<table border="1"> <thead> <tr> <th>Canopy Species</th> <th>% Cover</th> <th>Size Class</th> <th>DBH</th> <th>Age</th> </tr> </thead> <tbody> <tr> <td>Red Maple</td> <td>20</td> <td>Sapling</td> <td>1</td> <td></td> </tr> <tr> <td>Paper Birch</td> <td>5</td> <td>Sapling</td> <td>1</td> <td></td> </tr> <tr> <td>Quaking Aspen</td> <td>63</td> <td>Sapling</td> <td>2</td> <td>19</td> </tr> <tr> <td>Balsam Fir</td> <td>5</td> <td>Sapling</td> <td>1</td> <td></td> </tr> <tr> <td>White Pine</td> <td>1</td> <td>XLog</td> <td>20</td> <td></td> </tr> <tr> <td>Northern White Cedar</td> <td>1</td> <td>Pole/Log</td> <td>8</td> <td></td> </tr> <tr> <td>Black Cherry</td> <td>5</td> <td>Sapling</td> <td>1</td> <td></td> </tr> </tbody> </table>		Canopy Species	% Cover	Size Class	DBH	Age	Red Maple	20	Sapling	1		Paper Birch	5	Sapling	1		Quaking Aspen	63	Sapling	2	19	Balsam Fir	5	Sapling	1		White Pine	1	XLog	20		Northern White Cedar	1	Pole/Log	8		Black Cherry	5	Sapling	1		<table border="1"> <thead> <tr> <th>Sub-Canopy Species</th> <th>Density</th> <th>Avg. Height</th> <th>Size</th> </tr> </thead> <tbody> <tr> <td>Tag Alder</td> <td>Medium</td> <td>5 - 10 feet</td> <td>5 - 10 feet</td> </tr> </tbody> </table>		Sub-Canopy Species	Density	Avg. Height	Size	Tag Alder	Medium	5 - 10 feet	5 - 10 feet																			
Canopy Species	% Cover	Size Class	DBH	Age																																																																		
Red Maple	20	Sapling	1																																																																			
Paper Birch	5	Sapling	1																																																																			
Quaking Aspen	63	Sapling	2	19																																																																		
Balsam Fir	5	Sapling	1																																																																			
White Pine	1	XLog	20																																																																			
Northern White Cedar	1	Pole/Log	8																																																																			
Black Cherry	5	Sapling	1																																																																			
Sub-Canopy Species	Density	Avg. Height	Size																																																																			
Tag Alder	Medium	5 - 10 feet	5 - 10 feet																																																																			
12	6229 - Mixed Lowland Shrub	None	1.8			No																																																																
13	122 - Road/Parking Lot	None	3.5			No																																																																
14	4112 - Maple, Beech, Cherry Association	Poletimber Well	92.6	75	81-110	N/A																																																																
<table border="1"> <thead> <tr> <th>Canopy Species</th> <th>% Cover</th> <th>Size Class</th> <th>DBH</th> <th>Age</th> </tr> </thead> <tbody> <tr> <td>Sugar Maple</td> <td>55</td> <td>Pole</td> <td>8</td> <td>75</td> </tr> <tr> <td>Red Maple</td> <td>30</td> <td>Pole</td> <td>8</td> <td></td> </tr> <tr> <td>Yellow Birch</td> <td>5</td> <td>Pole/Log</td> <td>9</td> <td></td> </tr> <tr> <td>Black Cherry</td> <td>5</td> <td>Pole</td> <td>7</td> <td></td> </tr> <tr> <td>White Pine</td> <td>2</td> <td>XLog/Log</td> <td>19</td> <td></td> </tr> <tr> <td>Paper Birch</td> <td>3</td> <td>Pole</td> <td>8</td> <td></td> </tr> </tbody> </table>		Canopy Species	% Cover	Size Class	DBH	Age	Sugar Maple	55	Pole	8	75	Red Maple	30	Pole	8		Yellow Birch	5	Pole/Log	9		Black Cherry	5	Pole	7		White Pine	2	XLog/Log	19		Paper Birch	3	Pole	8		<table border="1"> <thead> <tr> <th>Sub-Canopy Species</th> <th>Density</th> <th>Avg. Height</th> <th>Size</th> </tr> </thead> <tbody> <tr> <td>Red Maple</td> <td>High</td> <td>Variable</td> <td>Variable</td> </tr> <tr> <td>Balsam Fir</td> <td>Medium</td> <td>10 - 20 feet</td> <td>10 - 20 feet</td> </tr> <tr> <td>Black Cherry</td> <td>High</td> <td>< 5 feet</td> <td>< 5 feet</td> </tr> <tr> <td>Sugar Maple</td> <td>High</td> <td>Variable</td> <td>Variable</td> </tr> <tr> <td>White Pine</td> <td>Low</td> <td>< 5 feet</td> <td>< 5 feet</td> </tr> </tbody> </table>		Sub-Canopy Species	Density	Avg. Height	Size	Red Maple	High	Variable	Variable	Balsam Fir	Medium	10 - 20 feet	10 - 20 feet	Black Cherry	High	< 5 feet	< 5 feet	Sugar Maple	High	Variable	Variable	White Pine	Low	< 5 feet	< 5 feet								
Canopy Species	% Cover	Size Class	DBH	Age																																																																		
Sugar Maple	55	Pole	8	75																																																																		
Red Maple	30	Pole	8																																																																			
Yellow Birch	5	Pole/Log	9																																																																			
Black Cherry	5	Pole	7																																																																			
White Pine	2	XLog/Log	19																																																																			
Paper Birch	3	Pole	8																																																																			
Sub-Canopy Species	Density	Avg. Height	Size																																																																			
Red Maple	High	Variable	Variable																																																																			
Balsam Fir	Medium	10 - 20 feet	10 - 20 feet																																																																			
Black Cherry	High	< 5 feet	< 5 feet																																																																			
Sugar Maple	High	Variable	Variable																																																																			
White Pine	Low	< 5 feet	< 5 feet																																																																			
15	6113 - Lowland Maple	Sapling Medium	17.6	5	1-50	N/A	3 Dog SBW 11-004-18-01. Harvested 2019-2022																																																															
<table border="1"> <thead> <tr> <th>Canopy Species</th> <th>% Cover</th> <th>Size Class</th> <th>DBH</th> <th>Age</th> </tr> </thead> <tbody> <tr> <td>Northern White Cedar</td> <td>10</td> <td>Pole</td> <td>6</td> <td>100</td> </tr> <tr> <td>Red Maple</td> <td>55</td> <td>Sapling</td> <td>1</td> <td>5</td> </tr> <tr> <td>Balsam Fir</td> <td>30</td> <td>Sapling</td> <td>1</td> <td></td> </tr> <tr> <td>Sugar Maple</td> <td>5</td> <td>Sapling</td> <td>1</td> <td></td> </tr> </tbody> </table>		Canopy Species	% Cover	Size Class	DBH	Age	Northern White Cedar	10	Pole	6	100	Red Maple	55	Sapling	1	5	Balsam Fir	30	Sapling	1		Sugar Maple	5	Sapling	1		<table border="1"> <thead> <tr> <th>Sub-Canopy Species</th> <th>Density</th> <th>Avg. Height</th> <th>Size</th> </tr> </thead> <tbody> <tr> <td>Tag Alder</td> <td>Medium</td> <td>10 - 20 feet</td> <td>10 - 20 feet</td> </tr> </tbody> </table>		Sub-Canopy Species	Density	Avg. Height	Size	Tag Alder	Medium	10 - 20 feet	10 - 20 feet																																		
Canopy Species	% Cover	Size Class	DBH	Age																																																																		
Northern White Cedar	10	Pole	6	100																																																																		
Red Maple	55	Sapling	1	5																																																																		
Balsam Fir	30	Sapling	1																																																																			
Sugar Maple	5	Sapling	1																																																																			
Sub-Canopy Species	Density	Avg. Height	Size																																																																			
Tag Alder	Medium	10 - 20 feet	10 - 20 feet																																																																			
16	6129 - Mixed Coniferous Lowland Forest	Poletimber Well	20.6	81	Unspecified	N/A	look at stand to harvest in 2048 with hardwoods																																																															
<table border="1"> <thead> <tr> <th>Canopy Species</th> <th>% Cover</th> <th>Size Class</th> <th>DBH</th> <th>Age</th> </tr> </thead> <tbody> <tr> <td>Red Maple</td> <td>5</td> <td>Pole/Sapling</td> <td>5</td> <td></td> </tr> <tr> <td>Paper Birch</td> <td>3</td> <td>Pole</td> <td>5</td> <td></td> </tr> <tr> <td>Tamarack</td> <td>40</td> <td>Pole</td> <td>6</td> <td>81</td> </tr> <tr> <td>Black Spruce</td> <td>39</td> <td>Pole</td> <td>5</td> <td></td> </tr> <tr> <td>Northern White Cedar</td> <td>2</td> <td>Pole/Log/Sap</td> <td>7</td> <td></td> </tr> <tr> <td>Balsam Fir</td> <td>10</td> <td>Pole</td> <td>6</td> <td></td> </tr> <tr> <td>White Pine</td> <td>1</td> <td>Log/Pole/XLog</td> <td>16</td> <td></td> </tr> </tbody> </table>		Canopy Species	% Cover	Size Class	DBH	Age	Red Maple	5	Pole/Sapling	5		Paper Birch	3	Pole	5		Tamarack	40	Pole	6	81	Black Spruce	39	Pole	5		Northern White Cedar	2	Pole/Log/Sap	7		Balsam Fir	10	Pole	6		White Pine	1	Log/Pole/XLog	16		<table border="1"> <thead> <tr> <th>Sub-Canopy Species</th> <th>Density</th> <th>Avg. Height</th> <th>Size</th> </tr> </thead> <tbody> <tr> <td>Red Maple</td> <td>Low</td> <td>10 - 20 feet</td> <td>10 - 20 feet</td> </tr> <tr> <td>Balsam Fir</td> <td>Medium</td> <td>10 - 20 feet</td> <td>10 - 20 feet</td> </tr> <tr> <td>Tag Alder</td> <td>Low</td> <td>10 - 20 feet</td> <td>10 - 20 feet</td> </tr> <tr> <td>Black Spruce</td> <td>Medium</td> <td>Variable</td> <td>Variable</td> </tr> <tr> <td>Tamarack</td> <td>Medium</td> <td>Variable</td> <td>Variable</td> </tr> </tbody> </table>		Sub-Canopy Species	Density	Avg. Height	Size	Red Maple	Low	10 - 20 feet	10 - 20 feet	Balsam Fir	Medium	10 - 20 feet	10 - 20 feet	Tag Alder	Low	10 - 20 feet	10 - 20 feet	Black Spruce	Medium	Variable	Variable	Tamarack	Medium	Variable	Variable			
Canopy Species	% Cover	Size Class	DBH	Age																																																																		
Red Maple	5	Pole/Sapling	5																																																																			
Paper Birch	3	Pole	5																																																																			
Tamarack	40	Pole	6	81																																																																		
Black Spruce	39	Pole	5																																																																			
Northern White Cedar	2	Pole/Log/Sap	7																																																																			
Balsam Fir	10	Pole	6																																																																			
White Pine	1	Log/Pole/XLog	16																																																																			
Sub-Canopy Species	Density	Avg. Height	Size																																																																			
Red Maple	Low	10 - 20 feet	10 - 20 feet																																																																			
Balsam Fir	Medium	10 - 20 feet	10 - 20 feet																																																																			
Tag Alder	Low	10 - 20 feet	10 - 20 feet																																																																			
Black Spruce	Medium	Variable	Variable																																																																			
Tamarack	Medium	Variable	Variable																																																																			



Stand	Level 4 Cover Type	Size Density	Acres	Stand Age	BA Range	Managed Site	General Comments
-------	--------------------	--------------	-------	-----------	----------	--------------	------------------

17 622 - Lowland Shrub None 4.3 No

18 4112 - Maple, Beech, Cherry Association Poletimber Well 11.4 95 81-110 N/A

Canopy Species	% Cover	Size Class	DBH	Age	Sub-Canopy Species	Density	Avg. Height	Size
Black Cherry	2	Pole/Log	8		Red Maple	Low	>20 feet	>20 feet
Sugar Maple	76	Pole	9	95	Sugar Maple	Low	>20 feet	>20 feet
Red Maple	10	Pole	8					
Yellow Birch	2	Log/Pole	10					
Black Spruce	3	Pole	7					
White Spruce	2	Pole/Log	9					
Paper Birch	5	Pole	8					

19 310 - Herbaceous Openland None 11.3 No

20 622 - Lowland Shrub None 6.1 No

21 6119 - Mixed Lowland Deciduous Forest Sapling Well 21.7 9 Immature N/A

Canopy Species	% Cover	Size Class	DBH	Age	Sub-Canopy Species	Density	Avg. Height	Size
Red Maple	15	Sapling	1	9	White Spruce	Low	>20 feet	>20 feet
Paper Birch	30	Sapling	1	9	Red Maple	Medium	>20 feet	>20 feet
Quaking Aspen	5	Sapling	1	9	Tag Alder	Low	10 - 20 feet	10 - 20 feet
White Spruce	10	Sapling	1		Balsam Fir	Medium	10 - 20 feet	10 - 20 feet
Balsam Fir	5	Sapling	1					
Black Cherry	20	Sapling	1					
White Pine	2	XLog/Log	19					
Paper Birch	5	Log/Pole	10					
Black Cherry	8	Pole/Log	8					

22 122 - Road/Parking Lot None 5.7 No



Stand	Level 4 Cover Type	Size Density	Acres	Stand Age	BA Range	Managed Site	General Comments
-------	--------------------	--------------	-------	-----------	----------	--------------	------------------

24 42340 - Upland Spruce/Fir Sapling Medium 44.0 27 Unspecified N/A

Canopy Species	% Cover	Size Class	DBH	Age
Red Maple	10	Sapling	2	
Paper Birch	5	Sapling	2	
Quaking Aspen	20	Sapling	2	
Balsam Fir	50	Sapling	2	27
White Spruce	5	Sapling	2	
Black Spruce	9	Sapling	2	
White Pine	1	Sapling	2	

25 6124 - Lowland Spruce-Fir Sapling Poor 29.1 65 Unspecified N/A

Canopy Species	% Cover	Size Class	DBH	Age
Black Spruce	40	Sapling/Pole	3	65
Balsam Fir	15	Sapling	2	
Northern White Cedar	17	Pole/Sapling	5	
Tamarack	25	Sapling/Pole	4	
Paper Birch	3	Sapling	2	

Sub-Canopy Species	Density	Avg. Height	Size
Tag Alder	High	5 - 10 feet	5 - 10 feet

27 42110 - Planted Red Pine Poletimber Well 16.4 45 141-170 N/A

Canopy Species	% Cover	Size Class	DBH	Age
Red Pine	100	Pole/Log	8	45

Sub-Canopy Species	Density	Avg. Height	Size
Balsam Fir	Low	10 - 20 feet	10 - 20 feet
Black Cherry	Low	10 - 20 feet	10 - 20 feet
White Spruce	Low	10 - 20 feet	10 - 20 feet

Third Row Thinned, Highway To Pine 11-003-18. Harvested winter 2021-2022

28 6113 - Lowland Maple Sapling Well 22.1 5 Immature N/A

Canopy Species	% Cover	Size Class	DBH	Age
Red Maple	65	Sapling	1	5
Quaking Aspen	10	Sapling	1	5
Balsam Fir	20	Sapling	1	
Black Spruce	5	Sapling	1	

Sub-Canopy Species	Density	Avg. Height	Size
Balsam Fir	Medium	10 - 20 feet	10 - 20 feet
White Spruce	Low	>20 feet	>20 feet
Northern White Cedar	Low	< 5 feet	< 5 feet
Red Maple	Medium	>20 feet	>20 feet
Black Spruce	Low	< 5 feet	< 5 feet

3 Dog SBW 11-004-18-01. Harvested 2019-2022

29 4110 - Sugar Maple Association Sawtimber Well 8.1 106 81-110 N/A

Canopy Species	% Cover	Size Class	DBH	Age
Red Maple	10	Log/Pole	11	
Sugar Maple	85	Log/Pole	12	106
Black Cherry	3	Pole/Log	9	
Yellow Birch	2	Log/Pole	10	

Sub-Canopy Species	Density	Avg. Height	Size
Black Cherry	Low	>20 feet	>20 feet
Red Maple	Medium	>20 feet	>20 feet
Sugar Maple	Medium	>20 feet	>20 feet
Balsam Fir	Low	>20 feet	>20 feet



Stand	Level 4 Cover Type	Size Density	Acres	Stand Age	BA Range	Managed Site	General Comments																																																							
30	4134 - Aspen, Spruce/Fir	Sapling Well	27.1	27	Immature	N/A																																																								
<table border="1"> <thead> <tr> <th>Canopy Species</th> <th>% Cover</th> <th>Size Class</th> <th>DBH</th> <th>Age</th> </tr> </thead> <tbody> <tr><td>Quaking Aspen</td><td>40</td><td>Sapling</td><td>2</td><td>27</td></tr> <tr><td>Red Maple</td><td>16</td><td>Sapling</td><td>1</td><td></td></tr> <tr><td>Paper Birch</td><td>5</td><td>Sapling</td><td>1</td><td></td></tr> <tr><td>Balsam Fir</td><td>10</td><td>Sapling/Pole</td><td>1</td><td></td></tr> <tr><td>White Spruce</td><td>5</td><td>Sapling/Pole</td><td>1</td><td></td></tr> <tr><td>Northern White Cedar</td><td>2</td><td>Pole</td><td>7</td><td></td></tr> <tr><td>White Pine</td><td>1</td><td>Log</td><td>10</td><td></td></tr> <tr><td>Black Cherry</td><td>10</td><td>Sapling</td><td>1</td><td></td></tr> <tr><td>White Pine</td><td>1</td><td>Sapling</td><td>1</td><td></td></tr> <tr><td>Black Spruce</td><td>10</td><td>Sapling</td><td>1</td><td></td></tr> </tbody> </table>								Canopy Species	% Cover	Size Class	DBH	Age	Quaking Aspen	40	Sapling	2	27	Red Maple	16	Sapling	1		Paper Birch	5	Sapling	1		Balsam Fir	10	Sapling/Pole	1		White Spruce	5	Sapling/Pole	1		Northern White Cedar	2	Pole	7		White Pine	1	Log	10		Black Cherry	10	Sapling	1		White Pine	1	Sapling	1		Black Spruce	10	Sapling	1	
Canopy Species	% Cover	Size Class	DBH	Age																																																										
Quaking Aspen	40	Sapling	2	27																																																										
Red Maple	16	Sapling	1																																																											
Paper Birch	5	Sapling	1																																																											
Balsam Fir	10	Sapling/Pole	1																																																											
White Spruce	5	Sapling/Pole	1																																																											
Northern White Cedar	2	Pole	7																																																											
White Pine	1	Log	10																																																											
Black Cherry	10	Sapling	1																																																											
White Pine	1	Sapling	1																																																											
Black Spruce	10	Sapling	1																																																											
31	4319 - Mixed Upland Forest	Sapling Medium	10.3	12	Immature	N/A																																																								
<table border="1"> <thead> <tr> <th>Canopy Species</th> <th>% Cover</th> <th>Size Class</th> <th>DBH</th> <th>Age</th> </tr> </thead> <tbody> <tr><td>Red Maple</td><td>43</td><td>Sapling</td><td>1</td><td>12</td></tr> <tr><td>Balsam Fir</td><td>30</td><td>Sapling</td><td>1</td><td></td></tr> <tr><td>White Spruce</td><td>20</td><td>Sapling</td><td>1</td><td>25</td></tr> <tr><td>White Pine</td><td>1</td><td>Sapling</td><td>1</td><td></td></tr> <tr><td>White Pine</td><td>4</td><td>XLog/Log</td><td>18</td><td></td></tr> <tr><td>Northern White Cedar</td><td>2</td><td>Pole</td><td>7</td><td></td></tr> </tbody> </table>								Canopy Species	% Cover	Size Class	DBH	Age	Red Maple	43	Sapling	1	12	Balsam Fir	30	Sapling	1		White Spruce	20	Sapling	1	25	White Pine	1	Sapling	1		White Pine	4	XLog/Log	18		Northern White Cedar	2	Pole	7																					
Canopy Species	% Cover	Size Class	DBH	Age																																																										
Red Maple	43	Sapling	1	12																																																										
Balsam Fir	30	Sapling	1																																																											
White Spruce	20	Sapling	1	25																																																										
White Pine	1	Sapling	1																																																											
White Pine	4	XLog/Log	18																																																											
Northern White Cedar	2	Pole	7																																																											
32	6224 - Treed Bog	None	7.8			No																																																								
34	4112 - Maple, Beech, Cherry Association	Sawtimber Medium	127.4	83	51-80	N/A	3 Dog SBW 11-004-18-01. Harvested 2019-2022																																																							
<table border="1"> <thead> <tr> <th>Canopy Species</th> <th>% Cover</th> <th>Size Class</th> <th>DBH</th> <th>Age</th> <th>Sub-Canopy Species</th> <th>Density</th> <th>Avg. Height</th> <th>Size</th> </tr> </thead> <tbody> <tr> <td>Sugar Maple</td> <td>53</td> <td>Log/Pole</td> <td>11</td> <td>83</td> <td>Sugar Maple</td> <td>Medium</td> <td>>20 feet</td> <td>>20 feet</td> </tr> <tr> <td>Red Maple</td> <td>30</td> <td>Log/Pole</td> <td>10</td> <td></td> <td>Red Maple</td> <td>Medium</td> <td>>20 feet</td> <td>>20 feet</td> </tr> <tr> <td>Black Cherry</td> <td>10</td> <td>Pole/Log</td> <td>9</td> <td></td> <td>Balsam Fir</td> <td>Low</td> <td>10 - 20 feet</td> <td>10 - 20 feet</td> </tr> <tr> <td>Paper Birch</td> <td>5</td> <td>Pole</td> <td>6</td> <td></td> <td>Yellow Birch</td> <td>Low</td> <td>>20 feet</td> <td>>20 feet</td> </tr> <tr> <td>White Spruce</td> <td>2</td> <td>Log/Pole</td> <td>10</td> <td></td> <td></td> <td></td> <td></td> <td></td> </tr> </tbody> </table>								Canopy Species	% Cover	Size Class	DBH	Age	Sub-Canopy Species	Density	Avg. Height	Size	Sugar Maple	53	Log/Pole	11	83	Sugar Maple	Medium	>20 feet	>20 feet	Red Maple	30	Log/Pole	10		Red Maple	Medium	>20 feet	>20 feet	Black Cherry	10	Pole/Log	9		Balsam Fir	Low	10 - 20 feet	10 - 20 feet	Paper Birch	5	Pole	6		Yellow Birch	Low	>20 feet	>20 feet	White Spruce	2	Log/Pole	10						
Canopy Species	% Cover	Size Class	DBH	Age	Sub-Canopy Species	Density	Avg. Height	Size																																																						
Sugar Maple	53	Log/Pole	11	83	Sugar Maple	Medium	>20 feet	>20 feet																																																						
Red Maple	30	Log/Pole	10		Red Maple	Medium	>20 feet	>20 feet																																																						
Black Cherry	10	Pole/Log	9		Balsam Fir	Low	10 - 20 feet	10 - 20 feet																																																						
Paper Birch	5	Pole	6		Yellow Birch	Low	>20 feet	>20 feet																																																						
White Spruce	2	Log/Pole	10																																																											
35	6122 - Black Spruce	Poletimber Poor	9.2	100	Unspecified	N/A	2016: Typed as D0 last inventory cycle imagery shows more than 25% canopy cover not visited during the 2016 inventory cycle																																																							



Stand	Level 4 Cover Type	Size Density	Acres	Stand Age	BA Range	Managed Site	General Comments																																																																							
36	4140 - Other Upland Deciduous	Poletimber Well	7.2	116	51-80	N/A	2016: Stand not visited during the 2016 inventory cycle																																																																							
<table border="1"> <thead> <tr> <th>Canopy Species</th> <th>% Cover</th> <th>Size Class</th> <th>DBH</th> <th>Age</th> </tr> </thead> <tbody> <tr> <td>Red Maple</td> <td>5</td> <td>Pole</td> <td>8</td> <td></td> </tr> <tr> <td>Paper Birch</td> <td>75</td> <td>Pole</td> <td>8</td> <td>116</td> </tr> <tr> <td>Quaking Aspen</td> <td>5</td> <td>Pole</td> <td>9</td> <td></td> </tr> <tr> <td>Balsam Fir</td> <td>5</td> <td>Pole</td> <td>8</td> <td></td> </tr> <tr> <td>Black Spruce</td> <td>10</td> <td>Pole</td> <td>8</td> <td></td> </tr> </tbody> </table>		Canopy Species	% Cover	Size Class	DBH	Age	Red Maple	5	Pole	8		Paper Birch	75	Pole	8	116	Quaking Aspen	5	Pole	9		Balsam Fir	5	Pole	8		Black Spruce	10	Pole	8		<table border="1"> <thead> <tr> <th>Sub-Canopy Species</th> <th>Density</th> <th>Avg. Height</th> <th>Size</th> </tr> </thead> <tbody> <tr> <td>Red Maple</td> <td>Medium</td> <td>>20 feet</td> <td>>20 feet</td> </tr> <tr> <td>Balsam Fir</td> <td>Medium</td> <td>10 - 20 feet</td> <td>10 - 20 feet</td> </tr> <tr> <td>Tag Alder</td> <td>Low</td> <td>10 - 20 feet</td> <td>10 - 20 feet</td> </tr> </tbody> </table>		Sub-Canopy Species	Density	Avg. Height	Size	Red Maple	Medium	>20 feet	>20 feet	Balsam Fir	Medium	10 - 20 feet	10 - 20 feet	Tag Alder	Low	10 - 20 feet	10 - 20 feet																													
Canopy Species	% Cover	Size Class	DBH	Age																																																																										
Red Maple	5	Pole	8																																																																											
Paper Birch	75	Pole	8	116																																																																										
Quaking Aspen	5	Pole	9																																																																											
Balsam Fir	5	Pole	8																																																																											
Black Spruce	10	Pole	8																																																																											
Sub-Canopy Species	Density	Avg. Height	Size																																																																											
Red Maple	Medium	>20 feet	>20 feet																																																																											
Balsam Fir	Medium	10 - 20 feet	10 - 20 feet																																																																											
Tag Alder	Low	10 - 20 feet	10 - 20 feet																																																																											
37	4319 - Mixed Upland Forest	Poletimber Well	25.6	90	111-140	N/A	2026: the softwood is falling out of the stand and stand should be harvested however due to current market conditions it is unlikely to sell look to harvest stand in 2038 with hardwood to the east																																																																							
<table border="1"> <thead> <tr> <th>Canopy Species</th> <th>% Cover</th> <th>Size Class</th> <th>DBH</th> <th>Age</th> </tr> </thead> <tbody> <tr> <td>Sugar Maple</td> <td>10</td> <td>Pole/Log</td> <td>9</td> <td></td> </tr> <tr> <td>Red Maple</td> <td>30</td> <td>Pole</td> <td>8</td> <td>90</td> </tr> <tr> <td>Yellow Birch</td> <td>2</td> <td>Log/Pole</td> <td>10</td> <td></td> </tr> <tr> <td>Balsam Fir</td> <td>20</td> <td>Pole</td> <td>6</td> <td></td> </tr> <tr> <td>Paper Birch</td> <td>10</td> <td>Pole</td> <td>8</td> <td></td> </tr> <tr> <td>White Spruce</td> <td>10</td> <td>Pole</td> <td>8</td> <td></td> </tr> <tr> <td>Northern White Cedar</td> <td>5</td> <td>Pole</td> <td>7</td> <td></td> </tr> <tr> <td>Black Spruce</td> <td>10</td> <td>Pole</td> <td>6</td> <td></td> </tr> <tr> <td>White Pine</td> <td>1</td> <td>XLog/Log</td> <td>18</td> <td></td> </tr> <tr> <td>Black Cherry</td> <td>2</td> <td>Pole</td> <td>7</td> <td></td> </tr> </tbody> </table>		Canopy Species	% Cover	Size Class	DBH	Age	Sugar Maple	10	Pole/Log	9		Red Maple	30	Pole	8	90	Yellow Birch	2	Log/Pole	10		Balsam Fir	20	Pole	6		Paper Birch	10	Pole	8		White Spruce	10	Pole	8		Northern White Cedar	5	Pole	7		Black Spruce	10	Pole	6		White Pine	1	XLog/Log	18		Black Cherry	2	Pole	7		<table border="1"> <thead> <tr> <th>Sub-Canopy Species</th> <th>Density</th> <th>Avg. Height</th> <th>Size</th> </tr> </thead> <tbody> <tr> <td>Balsam Fir</td> <td>High</td> <td>Variable</td> <td>Variable</td> </tr> <tr> <td>Red Maple</td> <td>High</td> <td>Variable</td> <td>Variable</td> </tr> <tr> <td>Black Cherry</td> <td>Medium</td> <td>>20 feet</td> <td>>20 feet</td> </tr> <tr> <td>White Spruce</td> <td>Medium</td> <td>Variable</td> <td>Variable</td> </tr> </tbody> </table>		Sub-Canopy Species	Density	Avg. Height	Size	Balsam Fir	High	Variable	Variable	Red Maple	High	Variable	Variable	Black Cherry	Medium	>20 feet	>20 feet	White Spruce	Medium	Variable	Variable
Canopy Species	% Cover	Size Class	DBH	Age																																																																										
Sugar Maple	10	Pole/Log	9																																																																											
Red Maple	30	Pole	8	90																																																																										
Yellow Birch	2	Log/Pole	10																																																																											
Balsam Fir	20	Pole	6																																																																											
Paper Birch	10	Pole	8																																																																											
White Spruce	10	Pole	8																																																																											
Northern White Cedar	5	Pole	7																																																																											
Black Spruce	10	Pole	6																																																																											
White Pine	1	XLog/Log	18																																																																											
Black Cherry	2	Pole	7																																																																											
Sub-Canopy Species	Density	Avg. Height	Size																																																																											
Balsam Fir	High	Variable	Variable																																																																											
Red Maple	High	Variable	Variable																																																																											
Black Cherry	Medium	>20 feet	>20 feet																																																																											
White Spruce	Medium	Variable	Variable																																																																											
38	6124 - Lowland Spruce-Fir	Poletimber Well	101.5	116	81-110	N/A	2026: the softwood is falling out of the stand and stand should be harvested however due to current market conditions it is unlikely to sell look to harvest stand in 2038 with hardwood to the east																																																																							
<table border="1"> <thead> <tr> <th>Canopy Species</th> <th>% Cover</th> <th>Size Class</th> <th>DBH</th> <th>Age</th> </tr> </thead> <tbody> <tr> <td>Red Maple</td> <td>15</td> <td>Pole</td> <td>8</td> <td></td> </tr> <tr> <td>Paper Birch</td> <td>10</td> <td>Pole</td> <td>8</td> <td></td> </tr> <tr> <td>Quaking Aspen</td> <td>5</td> <td>Pole</td> <td>9</td> <td></td> </tr> <tr> <td>Balsam Fir</td> <td>26</td> <td>Pole</td> <td>8</td> <td></td> </tr> <tr> <td>Black Spruce</td> <td>40</td> <td>Pole</td> <td>6</td> <td>116</td> </tr> <tr> <td>Tamarack</td> <td>2</td> <td>Pole/Log</td> <td>9</td> <td></td> </tr> <tr> <td>White Pine</td> <td>1</td> <td>XLog/Log/Pole</td> <td>18</td> <td></td> </tr> <tr> <td>Northern White Cedar</td> <td>1</td> <td>Pole</td> <td>6</td> <td></td> </tr> </tbody> </table>		Canopy Species	% Cover	Size Class	DBH	Age	Red Maple	15	Pole	8		Paper Birch	10	Pole	8		Quaking Aspen	5	Pole	9		Balsam Fir	26	Pole	8		Black Spruce	40	Pole	6	116	Tamarack	2	Pole/Log	9		White Pine	1	XLog/Log/Pole	18		Northern White Cedar	1	Pole	6		<table border="1"> <thead> <tr> <th>Sub-Canopy Species</th> <th>Density</th> <th>Avg. Height</th> <th>Size</th> </tr> </thead> <tbody> <tr> <td>Red Maple</td> <td>High</td> <td>>20 feet</td> <td>>20 feet</td> </tr> <tr> <td>Balsam Fir</td> <td>High</td> <td>10 - 20 feet</td> <td>10 - 20 feet</td> </tr> <tr> <td>Tag Alder</td> <td>Medium</td> <td>10 - 20 feet</td> <td>10 - 20 feet</td> </tr> </tbody> </table>		Sub-Canopy Species	Density	Avg. Height	Size	Red Maple	High	>20 feet	>20 feet	Balsam Fir	High	10 - 20 feet	10 - 20 feet	Tag Alder	Medium	10 - 20 feet	10 - 20 feet														
Canopy Species	% Cover	Size Class	DBH	Age																																																																										
Red Maple	15	Pole	8																																																																											
Paper Birch	10	Pole	8																																																																											
Quaking Aspen	5	Pole	9																																																																											
Balsam Fir	26	Pole	8																																																																											
Black Spruce	40	Pole	6	116																																																																										
Tamarack	2	Pole/Log	9																																																																											
White Pine	1	XLog/Log/Pole	18																																																																											
Northern White Cedar	1	Pole	6																																																																											
Sub-Canopy Species	Density	Avg. Height	Size																																																																											
Red Maple	High	>20 feet	>20 feet																																																																											
Balsam Fir	High	10 - 20 feet	10 - 20 feet																																																																											
Tag Alder	Medium	10 - 20 feet	10 - 20 feet																																																																											
40	6122 - Black Spruce	Poletimber Well	5.7	90	Unspecified	N/A	Buffer from Hwy To Pine timber sale.																																																																							
<table border="1"> <thead> <tr> <th>Canopy Species</th> <th>% Cover</th> <th>Size Class</th> <th>DBH</th> <th>Age</th> </tr> </thead> <tbody> <tr> <td>Paper Birch</td> <td>1</td> <td>Pole</td> <td>8</td> <td></td> </tr> <tr> <td>Tamarack</td> <td>44</td> <td>Log/Pole</td> <td>10</td> <td></td> </tr> <tr> <td>Balsam Fir</td> <td>2</td> <td>Sapling/Pole</td> <td>4</td> <td></td> </tr> <tr> <td>Quaking Aspen</td> <td>1</td> <td>Log/Pole</td> <td>13</td> <td></td> </tr> <tr> <td>Northern White Cedar</td> <td>1</td> <td>Sapling/Pole</td> <td>4</td> <td></td> </tr> <tr> <td>Black Spruce</td> <td>50</td> <td>Pole</td> <td>7</td> <td>90</td> </tr> <tr> <td>Jack Pine</td> <td>1</td> <td>Pole/Log</td> <td>9</td> <td></td> </tr> </tbody> </table>		Canopy Species	% Cover	Size Class	DBH	Age	Paper Birch	1	Pole	8		Tamarack	44	Log/Pole	10		Balsam Fir	2	Sapling/Pole	4		Quaking Aspen	1	Log/Pole	13		Northern White Cedar	1	Sapling/Pole	4		Black Spruce	50	Pole	7	90	Jack Pine	1	Pole/Log	9		<table border="1"> <thead> <tr> <th>Sub-Canopy Species</th> <th>Density</th> <th>Avg. Height</th> <th>Size</th> </tr> </thead> <tbody> <tr> <td>Tag Alder</td> <td>Medium</td> <td>10 - 20 feet</td> <td>10 - 20 feet</td> </tr> <tr> <td>Black Spruce</td> <td>High</td> <td>Variable</td> <td>Variable</td> </tr> <tr> <td>Balsam Fir</td> <td>Low</td> <td>Variable</td> <td>Variable</td> </tr> </tbody> </table>		Sub-Canopy Species	Density	Avg. Height	Size	Tag Alder	Medium	10 - 20 feet	10 - 20 feet	Black Spruce	High	Variable	Variable	Balsam Fir	Low	Variable	Variable																			
Canopy Species	% Cover	Size Class	DBH	Age																																																																										
Paper Birch	1	Pole	8																																																																											
Tamarack	44	Log/Pole	10																																																																											
Balsam Fir	2	Sapling/Pole	4																																																																											
Quaking Aspen	1	Log/Pole	13																																																																											
Northern White Cedar	1	Sapling/Pole	4																																																																											
Black Spruce	50	Pole	7	90																																																																										
Jack Pine	1	Pole/Log	9																																																																											
Sub-Canopy Species	Density	Avg. Height	Size																																																																											
Tag Alder	Medium	10 - 20 feet	10 - 20 feet																																																																											
Black Spruce	High	Variable	Variable																																																																											
Balsam Fir	Low	Variable	Variable																																																																											



Stand	Level 4 Cover Type	Size Density	Acres	Stand Age	BA Range	Managed Site	General Comments
-------	--------------------	--------------	-------	-----------	----------	--------------	------------------

41	4140 - Other Upland Deciduous	Poletimber Well	4.1	116	51-80	N/A	stand not visited during the 2016 inventory cycle
----	-------------------------------	-----------------	-----	-----	-------	-----	---

Canopy Species	% Cover	Size Class	DBH	Age	Sub-Canopy Species	Density	Avg. Height	Size
Red Maple	5	Pole	8		Red Maple	Medium	>20 feet	>20 feet
Paper Birch	75	Pole	8	116	Tag Alder	Low	10 - 20 feet	10 - 20 feet
Quaking Aspen	5	Pole	9		Balsam Fir	Medium	10 - 20 feet	10 - 20 feet
Balsam Fir	5	Pole	8					
Black Spruce	10	Pole	6					

42	4119 - Mixed Northern Hardwoods	Sapling Well	21.9	5	Immature	N/A	3 Dog SBW 11-004-18-01. Harvested 2019-2022
----	---------------------------------	--------------	------	---	----------	-----	---

Canopy Species	% Cover	Size Class	DBH	Age	Sub-Canopy Species	Density	Avg. Height	Size
Black Cherry	1	Pole	8		Black Cherry	Low	< 5 feet	< 5 feet
White Spruce	5	Sapling	1		Sugar Maple	Medium	>20 feet	>20 feet
Yellow Birch	10	Sapling	1		Balsam Fir	Medium	10 - 20 feet	10 - 20 feet
Sugar Maple	20	Sapling	1	5	White Spruce	Low	< 5 feet	< 5 feet
Red Maple	31	Sapling	1	5	Red Maple	Medium	>20 feet	>20 feet
Balsam Fir	15	Sapling	1		Paper Birch	Low	< 5 feet	< 5 feet
White Pine	1	XLog/Log	19					
Black Cherry	5	Sapling	1					
Sugar Maple	2	Log/Pole	16					
Paper Birch	10	Sapling	1					

43	6121 - Tamarack	Sapling Poor	80.1	60	Unspecified	N/A	
----	-----------------	--------------	------	----	-------------	-----	--

Canopy Species	% Cover	Size Class	DBH	Age
Tamarack	50	Sapling	1	60
Black Spruce	50	Sapling	1	

45	6122 - Black Spruce	Poletimber Medium	86.6	117	Unspecified	N/A	
----	---------------------	-------------------	------	-----	-------------	-----	--

Canopy Species	% Cover	Size Class	DBH	Age	Sub-Canopy Species	Density	Avg. Height	Size
Red Maple	1	Pole/Sapling	5		Tag Alder	High	10 - 20 feet	10 - 20 feet
Balsam Fir	6	Pole/Sapling	5					
Tamarack	7	Pole/Sapling	5					
Northern White Cedar	5	Log/Pole/Sap	10					
White Pine	1	XLog/Log/Pole	18					
Paper Birch	5	Pole/Sapling	7					
Black Spruce	75	Pole/Sapling	5	117				



Stand	Level 4 Cover Type	Size Density	Acres	Stand Age	BA Range	Managed Site	General Comments
46	4140 - Other Upland Deciduous	Poletimber Well	22.9	116	51-80	N/A	
Canopy Species		% Cover	Size Class	DBH	Age	Sub-Canopy Species	
Red Maple		15	Pole	8		Balsam Fir	
Paper Birch		70	Pole	8	116	Medium	
Quaking Aspen		5	Pole	9		Low	
Balsam Fir		10	Pole	7		10 - 20 feet	
						Avg. Height	
						Size	
						>20 feet	
						10 - 20 feet	
						>20 feet	
						>20 feet	
47	6128 - Lowland Coniferous, Mixed Deciduous	Sapling Poor	65.2	3	Immature	N/A	2024: Sale closed in spring of 2024. Patridge Mix.
Canopy Species		% Cover	Size Class	DBH	Age	Sub-Canopy Species	
Red Maple		25	Sapling	1	3	Tag Alder	
Quaking Aspen		4	Sapling	1	3	Medium	
Black Spruce		15	Sapling	1	3	10 - 20 feet	
Northern White Cedar		25	Pole	6		10 - 20 feet	
White Pine		2	XLog	20	116		
Balsam Fir		20	Sapling	1			
Black Cherry		4	Sapling	1			
Paper Birch		5	Sapling	1			
48	6124 - Lowland Spruce-Fir	Poletimber Well	2.5	148	51-80	N/A	stand not visited in 2016 year data form 2006 inventory
Canopy Species		% Cover	Size Class	DBH	Age	Sub-Canopy Species	
White Spruce		30	Pole/Log	9		White Spruce	
Black Spruce		30	Pole	5		Low	
Northern White Cedar		30	Pole	6	148	>20 feet	
Tamarack		10	Pole	7		>20 feet	
						10 - 20 feet	
						10 - 20 feet	
						10 - 20 feet	
						10 - 20 feet	
49	4119 - Mixed Northern Hardwoods	Sapling Well	26.6	5	Immature	N/A	Check next inventory cycle to update canopy species (7/19/22). 3 Dog SBW 11-004-18-01. Harvested 2019-2022
Canopy Species		% Cover	Size Class	DBH	Age	Sub-Canopy Species	
Sugar Maple		45	Sapling	1	5	Red Maple	
Red Maple		25	Sapling	1		Medium	
Paper Birch		15	Sapling	1		High	
Quaking Aspen		5	Sapling	1		>20 feet	
White Spruce		3	Sapling	1		>20 feet	
White Pine		2	Log	14			
Black Cherry		1	Pole	8			
Black Spruce		4	Sapling	1			



Stand	Level 4 Cover Type	Size Density	Acres	Stand Age	BA Range	Managed Site	General Comments																																																																																	
51	6122 - Black Spruce	Sapling Medium	18.9	60	Unspecified	N/A																																																																																		
<table border="1"> <thead> <tr> <th>Canopy Species</th> <th>% Cover</th> <th>Size Class</th> <th>DBH</th> <th>Age</th> </tr> </thead> <tbody> <tr> <td>Tamarack</td> <td>9</td> <td>Sapling</td> <td>1</td> <td></td> </tr> <tr> <td>White Pine</td> <td>1</td> <td>Sapling</td> <td>1</td> <td></td> </tr> <tr> <td>Black Spruce</td> <td>90</td> <td>Sapling</td> <td>1</td> <td>60</td> </tr> </tbody> </table>								Canopy Species	% Cover	Size Class	DBH	Age	Tamarack	9	Sapling	1		White Pine	1	Sapling	1		Black Spruce	90	Sapling	1	60																																																													
Canopy Species	% Cover	Size Class	DBH	Age																																																																																				
Tamarack	9	Sapling	1																																																																																					
White Pine	1	Sapling	1																																																																																					
Black Spruce	90	Sapling	1	60																																																																																				
52	6124 - Lowland Spruce-Fir	Poletimber Medium	47.0	100	Unspecified	N/A	open softwood stand, hardwood area along road is smaller diameter																																																																																	
<table border="1"> <thead> <tr> <th>Canopy Species</th> <th>% Cover</th> <th>Size Class</th> <th>DBH</th> <th>Age</th> <th>Sub-Canopy Species</th> <th>Density</th> <th>Avg. Height</th> <th>Size</th> </tr> </thead> <tbody> <tr> <td>Balsam Fir</td> <td>25</td> <td>Pole</td> <td>5</td> <td></td> <td>Black Spruce</td> <td>Medium</td> <td>Variable</td> <td>Variable</td> </tr> <tr> <td>Black Spruce</td> <td>33</td> <td>Pole</td> <td>7</td> <td>100</td> <td></td> <td></td> <td></td> <td></td> </tr> <tr> <td>Red Maple</td> <td>5</td> <td>Pole</td> <td>6</td> <td></td> <td></td> <td></td> <td></td> <td></td> </tr> <tr> <td>Black Cherry</td> <td>5</td> <td>Pole</td> <td>6</td> <td></td> <td></td> <td></td> <td></td> <td></td> </tr> <tr> <td>Paper Birch</td> <td>5</td> <td>Pole</td> <td>7</td> <td></td> <td></td> <td></td> <td></td> <td></td> </tr> <tr> <td>Northern White Cedar</td> <td>20</td> <td>Pole/Log</td> <td>8</td> <td></td> <td></td> <td></td> <td></td> <td></td> </tr> <tr> <td>Tamarack</td> <td>7</td> <td>Pole</td> <td>8</td> <td></td> <td></td> <td></td> <td></td> <td></td> </tr> </tbody> </table>								Canopy Species	% Cover	Size Class	DBH	Age	Sub-Canopy Species	Density	Avg. Height	Size	Balsam Fir	25	Pole	5		Black Spruce	Medium	Variable	Variable	Black Spruce	33	Pole	7	100					Red Maple	5	Pole	6						Black Cherry	5	Pole	6						Paper Birch	5	Pole	7						Northern White Cedar	20	Pole/Log	8						Tamarack	7	Pole	8														
Canopy Species	% Cover	Size Class	DBH	Age	Sub-Canopy Species	Density	Avg. Height	Size																																																																																
Balsam Fir	25	Pole	5		Black Spruce	Medium	Variable	Variable																																																																																
Black Spruce	33	Pole	7	100																																																																																				
Red Maple	5	Pole	6																																																																																					
Black Cherry	5	Pole	6																																																																																					
Paper Birch	5	Pole	7																																																																																					
Northern White Cedar	20	Pole/Log	8																																																																																					
Tamarack	7	Pole	8																																																																																					
53	6122 - Black Spruce	Sapling Medium	55.5	145	Unspecified	N/A																																																																																		
<table border="1"> <thead> <tr> <th>Canopy Species</th> <th>% Cover</th> <th>Size Class</th> <th>DBH</th> <th>Age</th> </tr> </thead> <tbody> <tr> <td>Black Spruce</td> <td>50</td> <td>Sapling/Pole</td> <td>4</td> <td>145</td> </tr> <tr> <td>Tamarack</td> <td>30</td> <td>Pole/Sapling</td> <td>5</td> <td></td> </tr> <tr> <td>Northern White Cedar</td> <td>15</td> <td>Pole/Sapling</td> <td>5</td> <td></td> </tr> <tr> <td>Paper Birch</td> <td>3</td> <td>Pole/Sapling</td> <td>5</td> <td></td> </tr> <tr> <td>Red Maple</td> <td>2</td> <td>Sapling/Pole</td> <td>3</td> <td></td> </tr> </tbody> </table>								Canopy Species	% Cover	Size Class	DBH	Age	Black Spruce	50	Sapling/Pole	4	145	Tamarack	30	Pole/Sapling	5		Northern White Cedar	15	Pole/Sapling	5		Paper Birch	3	Pole/Sapling	5		Red Maple	2	Sapling/Pole	3																																																				
Canopy Species	% Cover	Size Class	DBH	Age																																																																																				
Black Spruce	50	Sapling/Pole	4	145																																																																																				
Tamarack	30	Pole/Sapling	5																																																																																					
Northern White Cedar	15	Pole/Sapling	5																																																																																					
Paper Birch	3	Pole/Sapling	5																																																																																					
Red Maple	2	Sapling/Pole	3																																																																																					
54	6128 - Lowland Coniferous, Mixed Deciduous	Sapling Medium	19.1	4	Immature	N/A	2024: Stand completed in 2022. Patridge Mix.																																																																																	
<table border="1"> <thead> <tr> <th>Canopy Species</th> <th>% Cover</th> <th>Size Class</th> <th>DBH</th> <th>Age</th> <th>Sub-Canopy Species</th> <th>Density</th> <th>Avg. Height</th> <th>Size</th> </tr> </thead> <tbody> <tr> <td>White Spruce</td> <td>5</td> <td>Sapling</td> <td>1</td> <td>4</td> <td>Tag Alder</td> <td>Medium</td> <td>10 - 20 feet</td> <td>10 - 20 feet</td> </tr> <tr> <td>Black Spruce</td> <td>35</td> <td>Sapling</td> <td>1</td> <td>4</td> <td></td> <td></td> <td></td> <td></td> </tr> <tr> <td>Northern White Cedar</td> <td>20</td> <td>Pole</td> <td>7</td> <td></td> <td></td> <td></td> <td></td> <td></td> </tr> <tr> <td>Tamarack</td> <td>10</td> <td>Sapling</td> <td>1</td> <td>4</td> <td></td> <td></td> <td></td> <td></td> </tr> <tr> <td>White Pine</td> <td>5</td> <td>Log/Pole</td> <td>11</td> <td></td> <td></td> <td></td> <td></td> <td></td> </tr> <tr> <td>White Pine</td> <td>5</td> <td>Sapling</td> <td>1</td> <td></td> <td></td> <td></td> <td></td> <td></td> </tr> <tr> <td>Red Maple</td> <td>15</td> <td>Sapling</td> <td>1</td> <td></td> <td></td> <td></td> <td></td> <td></td> </tr> <tr> <td>Paper Birch</td> <td>5</td> <td>Sapling</td> <td>1</td> <td></td> <td></td> <td></td> <td></td> <td></td> </tr> </tbody> </table>								Canopy Species	% Cover	Size Class	DBH	Age	Sub-Canopy Species	Density	Avg. Height	Size	White Spruce	5	Sapling	1	4	Tag Alder	Medium	10 - 20 feet	10 - 20 feet	Black Spruce	35	Sapling	1	4					Northern White Cedar	20	Pole	7						Tamarack	10	Sapling	1	4					White Pine	5	Log/Pole	11						White Pine	5	Sapling	1						Red Maple	15	Sapling	1						Paper Birch	5	Sapling	1					
Canopy Species	% Cover	Size Class	DBH	Age	Sub-Canopy Species	Density	Avg. Height	Size																																																																																
White Spruce	5	Sapling	1	4	Tag Alder	Medium	10 - 20 feet	10 - 20 feet																																																																																
Black Spruce	35	Sapling	1	4																																																																																				
Northern White Cedar	20	Pole	7																																																																																					
Tamarack	10	Sapling	1	4																																																																																				
White Pine	5	Log/Pole	11																																																																																					
White Pine	5	Sapling	1																																																																																					
Red Maple	15	Sapling	1																																																																																					
Paper Birch	5	Sapling	1																																																																																					
55	500 - Water	None	17.0			No																																																																																		



Stand	Level 4 Cover Type	Size Density	Acres	Stand Age	BA Range	Managed Site	General Comments																																																																								
56	6129 - Mixed Coniferous Lowland Forest	Poletimber Well	33.3	102	81-110	N/A																																																																									
<table border="1"> <thead> <tr> <th>Canopy Species</th> <th>% Cover</th> <th>Size Class</th> <th>DBH</th> <th>Age</th> </tr> </thead> <tbody> <tr> <td>Paper Birch</td> <td>5</td> <td>Pole</td> <td>8</td> <td></td> </tr> <tr> <td>Red Maple</td> <td>5</td> <td>Pole</td> <td>8</td> <td></td> </tr> <tr> <td>Balsam Fir</td> <td>5</td> <td>Pole</td> <td>6</td> <td></td> </tr> <tr> <td>Tamarack</td> <td>45</td> <td>Log/Pole</td> <td>10</td> <td>102</td> </tr> <tr> <td>Northern White Cedar</td> <td>10</td> <td>Pole</td> <td>6</td> <td></td> </tr> <tr> <td>Black Spruce</td> <td>30</td> <td>Pole</td> <td>7</td> <td>102</td> </tr> </tbody> </table>								Canopy Species	% Cover	Size Class	DBH	Age	Paper Birch	5	Pole	8		Red Maple	5	Pole	8		Balsam Fir	5	Pole	6		Tamarack	45	Log/Pole	10	102	Northern White Cedar	10	Pole	6		Black Spruce	30	Pole	7	102																																					
Canopy Species	% Cover	Size Class	DBH	Age																																																																											
Paper Birch	5	Pole	8																																																																												
Red Maple	5	Pole	8																																																																												
Balsam Fir	5	Pole	6																																																																												
Tamarack	45	Log/Pole	10	102																																																																											
Northern White Cedar	10	Pole	6																																																																												
Black Spruce	30	Pole	7	102																																																																											
58	4112 - Maple, Beech, Cherry Association	Poletimber Well	107.0	94	81-110	N/A	portions of stand more open, lots of brows, regen is getting past the brows pressure in the larger openings 2024: sale completed in spring. Patridge Mix.																																																																								
<table border="1"> <thead> <tr> <th>Canopy Species</th> <th>% Cover</th> <th>Size Class</th> <th>DBH</th> <th>Age</th> <th>Sub-Canopy Species</th> <th>Density</th> <th>Avg. Height</th> <th>Size</th> </tr> </thead> <tbody> <tr> <td>Sugar Maple</td> <td>75</td> <td>Pole/Log</td> <td>8</td> <td>94</td> <td>Sugar Maple</td> <td>High</td> <td>Variable</td> <td>Variable</td> </tr> <tr> <td>Red Maple</td> <td>5</td> <td>Pole/Log</td> <td>8</td> <td></td> <td>White Pine</td> <td>Low</td> <td>Variable</td> <td>Variable</td> </tr> <tr> <td>Yellow Birch</td> <td>5</td> <td>Pole/Log</td> <td>8</td> <td></td> <td>Yellow Birch</td> <td>Low</td> <td>Variable</td> <td>Variable</td> </tr> <tr> <td>White Spruce</td> <td>5</td> <td>Log</td> <td>10</td> <td></td> <td>Balsam Fir</td> <td>Low</td> <td>Variable</td> <td>Variable</td> </tr> <tr> <td>White Pine</td> <td>5</td> <td>XLog/Log</td> <td>18</td> <td></td> <td>Black Cherry</td> <td>Low</td> <td>Variable</td> <td>Variable</td> </tr> <tr> <td>Northern White Cedar</td> <td>1</td> <td>Log</td> <td>14</td> <td></td> <td>Red Maple</td> <td>Medium</td> <td>Variable</td> <td>Variable</td> </tr> <tr> <td>Black Cherry</td> <td>4</td> <td>Pole/Log</td> <td>8</td> <td></td> <td></td> <td></td> <td></td> <td></td> </tr> </tbody> </table>								Canopy Species	% Cover	Size Class	DBH	Age	Sub-Canopy Species	Density	Avg. Height	Size	Sugar Maple	75	Pole/Log	8	94	Sugar Maple	High	Variable	Variable	Red Maple	5	Pole/Log	8		White Pine	Low	Variable	Variable	Yellow Birch	5	Pole/Log	8		Yellow Birch	Low	Variable	Variable	White Spruce	5	Log	10		Balsam Fir	Low	Variable	Variable	White Pine	5	XLog/Log	18		Black Cherry	Low	Variable	Variable	Northern White Cedar	1	Log	14		Red Maple	Medium	Variable	Variable	Black Cherry	4	Pole/Log	8					
Canopy Species	% Cover	Size Class	DBH	Age	Sub-Canopy Species	Density	Avg. Height	Size																																																																							
Sugar Maple	75	Pole/Log	8	94	Sugar Maple	High	Variable	Variable																																																																							
Red Maple	5	Pole/Log	8		White Pine	Low	Variable	Variable																																																																							
Yellow Birch	5	Pole/Log	8		Yellow Birch	Low	Variable	Variable																																																																							
White Spruce	5	Log	10		Balsam Fir	Low	Variable	Variable																																																																							
White Pine	5	XLog/Log	18		Black Cherry	Low	Variable	Variable																																																																							
Northern White Cedar	1	Log	14		Red Maple	Medium	Variable	Variable																																																																							
Black Cherry	4	Pole/Log	8																																																																												
59	623 - Emergent Wetland	None	2.6			No																																																																									
60	622 - Lowland Shrub	None	165.5			No																																																																									
61	310 - Herbaceous Openland	None	12.4			No	Gas line becoming forested due to lack of brushing by gas company																																																																								
62	6121 - Tamarack	Sapling Poor	113.7	60	Unspecified	N/A																																																																									
<table border="1"> <thead> <tr> <th>Canopy Species</th> <th>% Cover</th> <th>Size Class</th> <th>DBH</th> <th>Age</th> </tr> </thead> <tbody> <tr> <td>Tamarack</td> <td>50</td> <td>Sapling</td> <td>1</td> <td>60</td> </tr> <tr> <td>Black Spruce</td> <td>50</td> <td>Sapling</td> <td>1</td> <td></td> </tr> </tbody> </table>								Canopy Species	% Cover	Size Class	DBH	Age	Tamarack	50	Sapling	1	60	Black Spruce	50	Sapling	1																																																										
Canopy Species	% Cover	Size Class	DBH	Age																																																																											
Tamarack	50	Sapling	1	60																																																																											
Black Spruce	50	Sapling	1																																																																												
64	6225 - Bog	None	21.5			No																																																																									
65	6225 - Bog	None	20.8			No																																																																									



Stand	Level 4 Cover Type	Size Density	Acres	Stand Age	BA Range	Managed Site	General Comments																																																						
66	42200 - Natural White Pine	Sawtimber Medium	16.6	100	51-80	N/A	2024: Stand completed 2022. Sale closed 2024. Patridge Mix.																																																						
<table border="1"> <thead> <tr> <th>Canopy Species</th> <th>% Cover</th> <th>Size Class</th> <th>DBH</th> <th>Age</th> </tr> </thead> <tbody> <tr> <td>Black Cherry</td> <td>20</td> <td>Pole/Log</td> <td>9</td> <td></td> </tr> <tr> <td>White Pine</td> <td>80</td> <td>XLog/Log</td> <td>19</td> <td>100</td> </tr> </tbody> </table>		Canopy Species	% Cover	Size Class	DBH	Age	Black Cherry	20	Pole/Log	9		White Pine	80	XLog/Log	19	100	<table border="1"> <thead> <tr> <th>Sub-Canopy Species</th> <th>Density</th> <th>Avg. Height</th> <th>Size</th> </tr> </thead> <tbody> <tr> <td>Sugar Maple</td> <td>Medium</td> <td>< 5 feet</td> <td>< 5 feet</td> </tr> <tr> <td>Balsam Fir</td> <td>Medium</td> <td>< 5 feet</td> <td>< 5 feet</td> </tr> <tr> <td>Red Maple</td> <td>Medium</td> <td>< 5 feet</td> <td>< 5 feet</td> </tr> </tbody> </table>		Sub-Canopy Species	Density	Avg. Height	Size	Sugar Maple	Medium	< 5 feet	< 5 feet	Balsam Fir	Medium	< 5 feet	< 5 feet	Red Maple	Medium	< 5 feet	< 5 feet																											
Canopy Species	% Cover	Size Class	DBH	Age																																																									
Black Cherry	20	Pole/Log	9																																																										
White Pine	80	XLog/Log	19	100																																																									
Sub-Canopy Species	Density	Avg. Height	Size																																																										
Sugar Maple	Medium	< 5 feet	< 5 feet																																																										
Balsam Fir	Medium	< 5 feet	< 5 feet																																																										
Red Maple	Medium	< 5 feet	< 5 feet																																																										
67	6225 - Bog	None	13.1			No																																																							
68	6122 - Black Spruce	Sapling Poor	41.4	124	Unspecified	N/A	area typed as non forested previously																																																						
<table border="1"> <thead> <tr> <th>Canopy Species</th> <th>% Cover</th> <th>Size Class</th> <th>DBH</th> <th>Age</th> </tr> </thead> <tbody> <tr> <td>Black Spruce</td> <td>60</td> <td>Sapling</td> <td>2</td> <td>124</td> </tr> <tr> <td>Tamarack</td> <td>40</td> <td>Sapling</td> <td>3</td> <td></td> </tr> </tbody> </table>		Canopy Species	% Cover	Size Class	DBH	Age	Black Spruce	60	Sapling	2	124	Tamarack	40	Sapling	3																																														
Canopy Species	% Cover	Size Class	DBH	Age																																																									
Black Spruce	60	Sapling	2	124																																																									
Tamarack	40	Sapling	3																																																										
69	622 - Lowland Shrub	None	4.3			No																																																							
70	6122 - Black Spruce	Poletimber Medium	20.1	117	Unspecified	N/A																																																							
<table border="1"> <thead> <tr> <th>Canopy Species</th> <th>% Cover</th> <th>Size Class</th> <th>DBH</th> <th>Age</th> </tr> </thead> <tbody> <tr> <td>Red Maple</td> <td>1</td> <td>Pole/Sapling</td> <td>5</td> <td></td> </tr> <tr> <td>Balsam Fir</td> <td>6</td> <td>Pole/Sapling</td> <td>5</td> <td></td> </tr> <tr> <td>Tamarack</td> <td>7</td> <td>Pole/Sapling</td> <td>5</td> <td></td> </tr> <tr> <td>Northern White Cedar</td> <td>5</td> <td>Log/Pole/Sap</td> <td>10</td> <td></td> </tr> <tr> <td>White Pine</td> <td>1</td> <td>XLog/Log/Pole</td> <td>18</td> <td></td> </tr> <tr> <td>Paper Birch</td> <td>5</td> <td>Pole/Sapling</td> <td>7</td> <td></td> </tr> <tr> <td>Black Spruce</td> <td>75</td> <td>Pole/Sapling</td> <td>5</td> <td>117</td> </tr> </tbody> </table>		Canopy Species	% Cover	Size Class	DBH	Age	Red Maple	1	Pole/Sapling	5		Balsam Fir	6	Pole/Sapling	5		Tamarack	7	Pole/Sapling	5		Northern White Cedar	5	Log/Pole/Sap	10		White Pine	1	XLog/Log/Pole	18		Paper Birch	5	Pole/Sapling	7		Black Spruce	75	Pole/Sapling	5	117	<table border="1"> <thead> <tr> <th>Sub-Canopy Species</th> <th>Density</th> <th>Avg. Height</th> <th>Size</th> </tr> </thead> <tbody> <tr> <td>Tag Alder</td> <td>High</td> <td>10 - 20 feet</td> <td>10 - 20 feet</td> </tr> </tbody> </table>		Sub-Canopy Species	Density	Avg. Height	Size	Tag Alder	High	10 - 20 feet	10 - 20 feet										
Canopy Species	% Cover	Size Class	DBH	Age																																																									
Red Maple	1	Pole/Sapling	5																																																										
Balsam Fir	6	Pole/Sapling	5																																																										
Tamarack	7	Pole/Sapling	5																																																										
Northern White Cedar	5	Log/Pole/Sap	10																																																										
White Pine	1	XLog/Log/Pole	18																																																										
Paper Birch	5	Pole/Sapling	7																																																										
Black Spruce	75	Pole/Sapling	5	117																																																									
Sub-Canopy Species	Density	Avg. Height	Size																																																										
Tag Alder	High	10 - 20 feet	10 - 20 feet																																																										
71	4112 - Maple, Beech, Cherry Association	Poletimber Well	11.8	93	81-110	N/A																																																							
<table border="1"> <thead> <tr> <th>Canopy Species</th> <th>% Cover</th> <th>Size Class</th> <th>DBH</th> <th>Age</th> </tr> </thead> <tbody> <tr> <td>Yellow Birch</td> <td>4</td> <td>Pole</td> <td>7</td> <td></td> </tr> <tr> <td>Sugar Maple</td> <td>65</td> <td>Pole/Log</td> <td>9</td> <td>93</td> </tr> <tr> <td>Red Maple</td> <td>20</td> <td>Pole</td> <td>7</td> <td></td> </tr> <tr> <td>Black Cherry</td> <td>10</td> <td>Pole</td> <td>7</td> <td></td> </tr> <tr> <td>White Spruce</td> <td>1</td> <td>Log</td> <td>13</td> <td></td> </tr> </tbody> </table>		Canopy Species	% Cover	Size Class	DBH	Age	Yellow Birch	4	Pole	7		Sugar Maple	65	Pole/Log	9	93	Red Maple	20	Pole	7		Black Cherry	10	Pole	7		White Spruce	1	Log	13		<table border="1"> <thead> <tr> <th>Sub-Canopy Species</th> <th>Density</th> <th>Avg. Height</th> <th>Size</th> </tr> </thead> <tbody> <tr> <td>Sugar Maple</td> <td>High</td> <td>>20 feet</td> <td>>20 feet</td> </tr> <tr> <td>Red Maple</td> <td>Medium</td> <td>>20 feet</td> <td>>20 feet</td> </tr> <tr> <td>White Spruce</td> <td>Low</td> <td>5 - 10 feet</td> <td>5 - 10 feet</td> </tr> <tr> <td>Balsam Fir</td> <td>Low</td> <td>10 - 20 feet</td> <td>10 - 20 feet</td> </tr> <tr> <td>Black Cherry</td> <td>Medium</td> <td>5 - 10 feet</td> <td>5 - 10 feet</td> </tr> </tbody> </table>		Sub-Canopy Species	Density	Avg. Height	Size	Sugar Maple	High	>20 feet	>20 feet	Red Maple	Medium	>20 feet	>20 feet	White Spruce	Low	5 - 10 feet	5 - 10 feet	Balsam Fir	Low	10 - 20 feet	10 - 20 feet	Black Cherry	Medium	5 - 10 feet	5 - 10 feet				
Canopy Species	% Cover	Size Class	DBH	Age																																																									
Yellow Birch	4	Pole	7																																																										
Sugar Maple	65	Pole/Log	9	93																																																									
Red Maple	20	Pole	7																																																										
Black Cherry	10	Pole	7																																																										
White Spruce	1	Log	13																																																										
Sub-Canopy Species	Density	Avg. Height	Size																																																										
Sugar Maple	High	>20 feet	>20 feet																																																										
Red Maple	Medium	>20 feet	>20 feet																																																										
White Spruce	Low	5 - 10 feet	5 - 10 feet																																																										
Balsam Fir	Low	10 - 20 feet	10 - 20 feet																																																										
Black Cherry	Medium	5 - 10 feet	5 - 10 feet																																																										
72	6225 - Bog	None	38.2			No																																																							



Stand	Level 4 Cover Type	Size Density	Acres	Stand Age	BA Range	Managed Site	General Comments
-------	--------------------	--------------	-------	-----------	----------	--------------	------------------

73 4112 - Maple, Beech, Cherry Association Poletimber Well 27.8 93 111-140 N/A

Canopy Species	% Cover	Size Class	DBH	Age	Sub-Canopy Species	Density	Avg. Height	Size
Sugar Maple	65	Log/Pole	13	93	White Spruce	Medium	< 5 feet	< 5 feet
Red Maple	15	Log/Pole	13		Balsam Fir	Low	10 - 20 feet	10 - 20 feet
White Spruce	5	Log	10		Black Cherry	Medium	< 5 feet	< 5 feet
Black Cherry	10	Log/Pole	11		Sugar Maple	Medium	>20 feet	>20 feet
White Pine	5	XLog	20		White Pine	Low	< 5 feet	< 5 feet

74 4112 - Maple, Beech, Cherry Association Poletimber Well 31.7 93 141-170 N/A

Canopy Species	% Cover	Size Class	DBH	Age	Sub-Canopy Species	Density	Avg. Height	Size
Sugar Maple	65	Pole/Log	9	93	Sugar Maple	High	>20 feet	>20 feet
Red Maple	20	Pole	7		Red Maple	Medium	>20 feet	>20 feet
Black Cherry	10	Log/Pole	11		White Spruce	Low	10 - 20 feet	10 - 20 feet
Yellow Birch	4	Pole	7		Balsam Fir	Low	10 - 20 feet	10 - 20 feet
White Spruce	1	Log/Pole	13		Black Cherry	Medium	5 - 10 feet	5 - 10 feet

75 4191 - Mixed Upland Deciduous with Conifer Sapling Medium 132.9 4 Immature N/A 2024: Stand completed 2022. Sale Closed 2024. Patridge Mix.

Canopy Species	% Cover	Size Class	DBH	Age
Paper Birch	10	Sapling	1	4
Quaking Aspen	5	Sapling	1	4
Black Spruce	10	Sapling	1	4
Northern White Cedar	3	Pole	8	
Balsam Fir	10	Sapling	1	4
Tamarack	10	Sapling	1	4
White Pine	2	XLog/Log	18	
Black Cherry	10	Sapling	1	4
Red Maple	40	Sapling	1	4

77 6124 - Lowland Spruce-Fir Poletimber Well 59.8 112 Unspecified N/A not visited during 2016 inventory

Canopy Species	% Cover	Size Class	DBH	Age	Sub-Canopy Species	Density	Avg. Height	Size
Red Maple	3	Pole	7		Tamarack	Low	10 - 20 feet	10 - 20 feet
Balsam Fir	5	Pole/Sapling	6		Red Maple	Low	>20 feet	>20 feet
Black Spruce	49	Pole/Sapling	6	112	Tag Alder	Low	10 - 20 feet	10 - 20 feet
Paper Birch	2	Pole	6		Balsam Fir	Low	10 - 20 feet	10 - 20 feet
White Spruce	10	Pole/Log	9					
Tamarack	10	Pole	7					
Northern White Cedar	20	Pole/Sapling	6					
White Pine	1	Log/Pole/XLog	16					



Stand	Level 4 Cover Type	Size Density	Acres	Stand Age	BA Range	Managed Site	General Comments
78	6120 - Lowland Cedar	Poletimber Poor	48.3	124	Unspecified	N/A	
Canopy Species		% Cover	Size Class	DBH	Age	Sub-Canopy Species	
White Spruce		3	Pole/Log	9		Red Maple	
Black Spruce		40	Pole	5	124	Black Spruce	
Northern White Cedar		50	Pole	6	124	Northern White Cedar	
Tamarack		6	Pole	7		Tag Alder	
White Pine		1	Log/Pole/XLog	12			
						Density	Avg. Height
							Size
						Low	10 - 20 feet
						Medium	10 - 20 feet
						Low	5 - 10 feet
						Medium	10 - 20 feet
80	623 - Emergent Wetland	None	2.3			No	
81	6124 - Lowland Spruce-Fir	Poletimber Well	5.8	112	51-80	N/A	stand not visited during 2016 inventory cycle
Canopy Species		% Cover	Size Class	DBH	Age	Sub-Canopy Species	
Red Maple		30	Pole	6		Red Maple	
Balsam Fir		30	Pole	7		Balsam Fir	
Black Spruce		40	Pole	8	112	Tag Alder	
						Density	Avg. Height
							Size
						Low	>20 feet
						Low	10 - 20 feet
						Low	10 - 20 feet
82	6122 - Black Spruce	Sapling Poor	13.8	60	Unspecified	N/A	stand not visited during the 2016 inventory cycle type as non forested last inventory cycle, imagery shows forested stand
83	6224 - Treed Bog	None	24.7			No	
84	622 - Lowland Shrub	None	24.7		Unspecified	No	
85	6122 - Black Spruce	Poletimber Well	66.8	94	81-110	N/A	
Canopy Species		% Cover	Size Class	DBH	Age	Sub-Canopy Species	
Paper Birch		15	Pole	8		Red Maple	
Black Spruce		50	Pole	7	94	Tamarack	
Northern White Cedar		15	Pole	6		Tag Alder	
Red Maple		10	Pole	6			
Tamarack		3	Pole	6			
Balsam Fir		7	Pole/Sapling	5			
						Density	Avg. Height
							Size
						Low	>20 feet
						Low	>20 feet
						Low	10 - 20 feet
							10 - 20 feet
86	6120 - Lowland Cedar	Poletimber Medium	58.4	66	Unspecified	N/A	
Canopy Species		% Cover	Size Class	DBH	Age	Sub-Canopy Species	
Black Spruce		30	Pole/Sapling	5		Tag Alder	
Tamarack		10	Pole	6		Labrador Tea	
Northern White Cedar		60	Pole/Sapling	7	66		
						Density	Avg. Height
							Size
						Low	10 - 20 feet
						Medium	>20 feet
							>20 feet



Stand	Level 4 Cover Type	Size Density	Acres	Stand Age	BA Range	Managed Site	General Comments
87	4112 - Maple, Beech, Cherry Association	Poletimber Well	5.2	108	81-110	N/A	
Canopy Species		% Cover	Size Class	DBH	Age	Sub-Canopy Species	
Sugar Maple		55	Pole	8	108	Balsam Fir	
Red Maple		20	Pole	8		Low	
White Spruce		5	Log	10		Sugar Maple	
Black Cherry		20	Pole	6		Medium	
						Avg. Height	
						10 - 20 feet	
						>20 feet	
						Size	
						10 - 20 feet	
						>20 feet	
88	4112 - Maple, Beech, Cherry Association	Sawtimber Well	30.8	97	111-140	N/A	cut
Canopy Species		% Cover	Size Class	DBH	Age	Sub-Canopy Species	
Sugar Maple		55	Log/Pole	13	97	Balsam Fir	
Red Maple		20	Log/Pole	12		Low	
White Spruce		5	Log	10		Sugar Maple	
Black Cherry		20	Pole/Log	8		Medium	
						Avg. Height	
						10 - 20 feet	
						>20 feet	
						Size	
						10 - 20 feet	
						>20 feet	
89	6122 - Black Spruce	Sapling Poor	11.0	60	Unspecified	N/A	
Canopy Species		% Cover	Size Class	DBH	Age		
Black Spruce		84	Sapling	2	60		
Tamarack		10	Sapling	3			
Northern White Cedar		5	Sapling	2			
White Pine		1	Sapling	1			
90	4110 - Sugar Maple Association	Sawtimber Well	58.4	91	111-140	N/A	
Canopy Species		% Cover	Size Class	DBH	Age	Sub-Canopy Species	
Sugar Maple		90	Log/Pole	10	91	Sugar Maple	
Red Maple		5	Pole/Log	9		Medium	
Black Cherry		5	Pole/Log	8		Variable	
						Variable	
						Variable	
91	6122 - Black Spruce	Poletimber Medium	20.0	95	Unspecified	N/A	
Canopy Species		% Cover	Size Class	DBH	Age		
Black Spruce		50	Log/Pole	11	95		
Tamarack		8	Pole	6			
Northern White Cedar		20	Pole/Log/Sap	9			
Red Maple		10	Pole/Log	9			
Sugar Maple		5	Log/Pole	10			
Paper Birch		3	XLog/Log	19			
Quaking Aspen		2	Log/Pole/XLog	17			
White Spruce		2	Log/Pole	13			
92	500 - Water	None	1.8			No	



Stand	Level 4 Cover Type	Size Density	Acres	Stand Age	BA Range	Managed Site	General Comments
-------	--------------------	--------------	-------	-----------	----------	--------------	------------------

93	6124 - Lowland Spruce-Fir	Poletimber Well	8.9	94	Unspecified	N/A	Bridge Needed
-----------	---------------------------	-----------------	-----	----	-------------	-----	---------------

Canopy Species	% Cover	Size Class	DBH	Age	Sub-Canopy Species	Density	Avg. Height	Size
Northern White Cedar	15	Pole/Sapling	5		Black Spruce	Medium	Variable	Variable
Tamarack	5	Pole	7		Balsam Fir	Medium	10 - 20 feet	10 - 20 feet
White Spruce	25	Pole	7	94	Northern White Cedar	Low	Variable	Variable
Balsam Fir	15	Pole/Sapling	6					
Black Spruce	10	Pole	6					
Paper Birch	20	Pole	6					
Red Maple	5	Pole/Sapling	6					
Quaking Aspen	5	Pole/Log	8					

94	6124 - Lowland Spruce-Fir	Poletimber Well	49.6	80	Unspecified	N/A	
-----------	---------------------------	-----------------	------	----	-------------	-----	--

Canopy Species	% Cover	Size Class	DBH	Age	Sub-Canopy Species	Density	Avg. Height	Size
Red Maple	6	Pole	6		Black Spruce	Low	10 - 20 feet	10 - 20 feet
Black Spruce	30	Pole	6	80	Tamarack	Low	10 - 20 feet	10 - 20 feet
Tamarack	10	Pole	6		Tag Alder	Low	10 - 20 feet	10 - 20 feet
Paper Birch	15	Pole	7					
Quaking Aspen	3	Pole/Log	8					
Balsam Fir	20	Pole/Sapling	5					
White Spruce	10	Pole	8					
Black Cherry	1	Pole	6					
White Pine	1	Log/XLog	16					
Sugar Maple	4	Pole/Log/Sap	8					

96	4319 - Mixed Upland Forest	Sapling Well	18.2	5	Immature	N/A	Highway To Pine 11-003-18. Harvested winter 2021-2022
-----------	----------------------------	--------------	------	---	----------	-----	---

Canopy Species	% Cover	Size Class	DBH	Age	Sub-Canopy Species	Density	Avg. Height	Size
Red Maple	23	Sapling	1	5	Balsam Fir	Medium	Variable	Variable
Quaking Aspen	10	Sapling	1		Black Spruce	Low	Variable	Variable
Paper Birch	10	Sapling	1		Black Cherry	Low	Variable	Variable
Black Spruce	10	Sapling	1	5				
Balsam Fir	20	Sapling	1					
White Spruce	5	Sapling	1					
White Pine	1	Log	16					
Yellow Birch	1	Log/Pole	12					
Black Cherry	10	Sapling	1					
Tamarack	5	Sapling	1					
Black Cherry	5	Pole	7					

97	6122 - Black Spruce	Poletimber Poor	4.9	116	Unspecified	N/A	
-----------	---------------------	-----------------	-----	-----	-------------	-----	--



Stand	Level 4 Cover Type	Size Density	Acres	Stand Age	BA Range	Managed Site	General Comments
-------	--------------------	--------------	-------	-----------	----------	--------------	------------------

98 6124 - Lowland Spruce-Fir Poletimber Poor 10.0 91 Unspecified N/A

Canopy Species	% Cover	Size Class	DBH	Age	Sub-Canopy Species	Density	Avg. Height	Size
Red Maple	10	Sapling/Pole	4		Tag Alder	High	5 - 10 feet	5 - 10 feet
Paper Birch	10	Pole	8		Balsam Fir	Low	Variable	Variable
Black Cherry	5	Pole	6					
Balsam Fir	20	Pole	5					
Black Spruce	35	Pole	7	91				
Tamarack	10	Log/Pole	12					
White Pine	5	XLog/Log	18					
Northern White Cedar	5	Pole	5					

99 429 - Mixed Upland Conifers Poletimber Medium 6.4 45 81-110 N/A

Canopy Species	% Cover	Size Class	DBH	Age	Sub-Canopy Species	Density	Avg. Height	Size
Red Pine	25	Pole/Log	8	45	Balsam Fir	Medium	5 - 10 feet	5 - 10 feet
Quaking Aspen	10	Pole	5		White Spruce	Low	5 - 10 feet	5 - 10 feet
Tamarack	10	Sapling/Pole	3					
Paper Birch	5	Pole	5					
White Spruce	19	Pole	6					
Balsam Fir	20	Sapling/Pole	4					
Black Cherry	5	Sapling/Pole	3					
Black Spruce	5	Sapling/Pole	4					
White Pine	1	Sapling	2					

100 42340 - Upland Spruce/Fir Poletimber Well 3.5 91 Unspecified N/A

Canopy Species	% Cover	Size Class	DBH	Age	Sub-Canopy Species	Density	Avg. Height	Size
Balsam Fir	30	Pole	6	91	Balsam Fir	High	Variable	Variable
Red Maple	30	Pole	7					
White Spruce	24	Pole	6					
Tamarack	1	Pole	7					
Paper Birch	5	Pole	7					
Black Spruce	10	Pole	5					



Stand	Level 4 Cover Type	Size Density	Acres	Stand Age	BA Range	Managed Site	General Comments
-------	--------------------	--------------	-------	-----------	----------	--------------	------------------

101 6128 - Lowland Coniferous, Mixed Deciduous Sapling Medium 16.8 4 Immature N/A 2024: Stand completed 2022. Sale completed 2024. Patridge Mix.

Canopy Species	% Cover	Size Class	DBH	Age
Tamarack	10	Sapling	1	4
Balsam Fir	20	Sapling	1	4
Paper Birch	5	Sapling	1	4
Quaking Aspen	5	Sapling	1	4
Black Spruce	20	Sapling	1	4
Red Maple	30	Sapling	1	4
Northern White Cedar	10	Pole/Sapling	7	

102 4112 - Maple, Beech, Cherry Association Sawtimber Well 1.7 100 51-80 N/A Cut winter 2021-2022. Highway To Pine 11-003-18

Canopy Species	% Cover	Size Class	DBH	Age	Sub-Canopy Species	Density	Avg. Height	Size
Sugar Maple	70	Log/Pole	12	100	Sugar Maple	High	Variable	Variable
Red Maple	24	Log/Pole	11		White Spruce	Low	10 - 20 feet	10 - 20 feet
Black Cherry	5	Pole	8		Black Cherry	Low	5 - 10 feet	5 - 10 feet
Balsam Fir	1	Pole	7		Balsam Fir	High	Variable	Variable

some top die back in stand

103 4191 - Mixed Upland Deciduous with Conifer Poletimber Well 34.6 90 111-140 N/A steep ridge

Canopy Species	% Cover	Size Class	DBH	Age	Sub-Canopy Species	Density	Avg. Height	Size
Red Maple	10	Pole	7		Red Maple	High	Variable	Variable
Paper Birch	40	Pole/Log	9	90	Balsam Fir	High	Variable	Variable
Quaking Aspen	10	Log/Pole	12		White Spruce	High	Variable	Variable
Balsam Fir	15	Pole	7					
White Spruce	15	Pole	8					
White Pine	2	XLog/Log	22					
Northern White Cedar	3	Log/Pole/Sap	14					
Black Spruce	5	Pole/Sapling	5					

105 6122 - Black Spruce Poletimber Well 3.2 90 Unspecified N/A

106 6122 - Black Spruce Sapling Poor 37.7 124 Unspecified N/A

Canopy Species	% Cover	Size Class	DBH	Age
Black Spruce	60	Sapling	2	124
Tamarack	40	Sapling	3	



Stand	Level 4 Cover Type	Size Density	Acres	Stand Age	BA Range	Managed Site	General Comments
-------	--------------------	--------------	-------	-----------	----------	--------------	------------------

107 4199 - Other Mixed Upland Deciduous Sapling Well 16.7 5 Immature N/A 3 Dog SBW 11-004-18-01. Harvested 2019-2022

Canopy Species	% Cover	Size Class	DBH	Age	Sub-Canopy Species	Density	Avg. Height	Size
Sugar Maple	10	Sapling	1		Balsam Fir	Medium	10 - 20 feet	10 - 20 feet
Red Maple	30	Sapling	1		Red Maple	Medium	Variable	Variable
Yellow Birch	3	Sapling	1		Sugar Maple	Medium	5 - 10 feet	5 - 10 feet
Paper Birch	34	Sapling	1	5	White Spruce	Medium	5 - 10 feet	5 - 10 feet
Quaking Aspen	1	Sapling	1					
White Spruce	5	Sapling	1					
Black Cherry	2	Sapling	1					
Black Cherry	3	Pole	7					
Northern White Cedar	2	Pole	6					
Balsam Fir	10	Sapling	1					

108 6122 - Black Spruce Poletimber Medium 10.7 117 Unspecified N/A

Canopy Species	% Cover	Size Class	DBH	Age	Sub-Canopy Species	Density	Avg. Height	Size
Red Maple	1	Pole/Sapling	5		Tag Alder	High	10 - 20 feet	10 - 20 feet
Balsam Fir	6	Pole/Sapling	5					
Tamarack	7	Pole/Sapling	5					
Northern White Cedar	5	Log/Pole/Sap	10					
White Pine	1	XLog/Log/Pole	18					
Paper Birch	5	Pole/Sapling	7					
Black Spruce	75	Pole/Sapling	5	117				

109 4119 - Mixed Northern Hardwoods Sapling Well 4.4 4 1-50 N/A east portion of stand is a steep knob inoperable

Canopy Species	% Cover	Size Class	DBH	Age	Sub-Canopy Species	Density	Avg. Height	Size
Paper Birch	10	Sapling	1	4	Balsam Fir	High	Variable	Variable
Red Maple	20	Sapling	1		Red Maple	Medium	Variable	Variable
Balsam Fir	10	Sapling	1		White Spruce	High	Variable	Variable
White Pine	3	XLog/Log/Pole	22					
Northern White Cedar	2	Log/Pole/Sap	14					
Sugar Maple	45	Sapling	1	4				
Black Cherry	10	Pole/Log	9					

110 6229 - Mixed Lowland Shrub None 8.5 No

111 6120 - Lowland Cedar Poletimber Medium 42.8 124 1-50 N/A

Canopy Species	% Cover	Size Class	DBH	Age
Northern White Cedar	85	Pole/Sapling	5	124
Black Spruce	10	Sapling/Pole	4	
Tamarack	5	Pole/Sapling	5	



Stand	Level 4 Cover Type	Size Density	Acres	Stand Age	BA Range	Managed Site	General Comments
-------	--------------------	--------------	-------	-----------	----------	--------------	------------------

112	4119 - Mixed Northern Hardwoods	Poletimber Well	7.6	83	51-80	N/A	3 Dog SBW 11-004-18-01. Harvested 2019-2022
------------	---------------------------------	-----------------	-----	----	-------	-----	---

Canopy Species	% Cover	Size Class	DBH	Age	Sub-Canopy Species	Density	Avg. Height	Size
Sugar Maple	40	Log/Pole	11	83	Sugar Maple	Medium	Variable	Variable
Red Maple	20	Pole/Log	9		Balsam Fir	Low	Variable	Variable
Yellow Birch	15	Log/Pole	12		Black Cherry	Low	Variable	Variable
Black Cherry	10	Pole/Log	9					
White Spruce	5	Log/Pole	12					
Paper Birch	8	Pole	8					
White Pine	1	Log	16					
Balsam Fir	1	Pole	5					

113	6122 - Black Spruce	Sapling Medium	9.1	130	Unspecified	N/A	
------------	---------------------	----------------	-----	-----	-------------	-----	--

114	500 - Water	None	2.9			No	
------------	-------------	------	-----	--	--	----	--

115	6122 - Black Spruce	Sapling Medium	7.5	80	Unspecified	N/A	
------------	---------------------	----------------	-----	----	-------------	-----	--

Canopy Species	% Cover	Size Class	DBH	Age
Tamarack	10	Sapling/Pole	4	
Black Spruce	90	Sapling/Pole	4	80

116	6122 - Black Spruce	Sapling Well	13.3	80	Unspecified	N/A	
------------	---------------------	--------------	------	----	-------------	-----	--

Canopy Species	% Cover	Size Class	DBH	Age
Black Spruce	90	Sapling/Pole	4	80
Tamarack	7	Sapling/Pole	4	
Northern White Cedar	3	Sapling/Pole	3	

117	6122 - Black Spruce	Sapling Medium	13.4	130	Unspecified	N/A	
------------	---------------------	----------------	------	-----	-------------	-----	--

118	6129 - Mixed Coniferous Lowland Forest	Poletimber Well	5.7	100	Unspecified	N/A	
------------	--	-----------------	-----	-----	-------------	-----	--

Canopy Species	% Cover	Size Class	DBH	Age	Sub-Canopy Species	Density	Avg. Height	Size
Northern White Cedar	35	Pole	6		Balsam Fir	Low	5 - 10 feet	5 - 10 feet
Black Spruce	40	Pole	7	100	Tag Alder	Medium	5 - 10 feet	5 - 10 feet
Tamarack	9	Pole/Sapling	5		Black Spruce	Medium	5 - 10 feet	5 - 10 feet
Paper Birch	7	Pole	7		Red Maple	Medium	5 - 10 feet	5 - 10 feet
Red Maple	4	Sapling/Pole	4					
Balsam Fir	5	Pole/Sapling	5					

119	6122 - Black Spruce	Poletimber Well	50.3	116	Unspecified	N/A	
------------	---------------------	-----------------	------	-----	-------------	-----	--



Stand	Level 4 Cover Type	Size Density	Acres	Stand Age	BA Range	Managed Site	General Comments																																																						
120	4130 - Aspen	Poletimber Well	6.4	40	Unspecified	N/A																																																							
<table border="1"> <thead> <tr> <th>Canopy Species</th> <th>% Cover</th> <th>Size Class</th> <th>DBH</th> <th>Age</th> </tr> </thead> <tbody> <tr> <td>Quaking Aspen</td> <td>80</td> <td>Pole</td> <td>7</td> <td>40</td> </tr> <tr> <td>Balsam Fir</td> <td>8</td> <td>Pole/Sapling</td> <td>5</td> <td></td> </tr> <tr> <td>Tamarack</td> <td>2</td> <td>Pole/Log</td> <td>9</td> <td></td> </tr> <tr> <td>Paper Birch</td> <td>2</td> <td>Pole</td> <td>6</td> <td></td> </tr> <tr> <td>White Spruce</td> <td>5</td> <td>Pole</td> <td>7</td> <td></td> </tr> <tr> <td>Black Cherry</td> <td>1</td> <td>Pole</td> <td>5</td> <td></td> </tr> <tr> <td>Red Maple</td> <td>2</td> <td>Pole</td> <td>8</td> <td></td> </tr> </tbody> </table>		Canopy Species	% Cover	Size Class	DBH	Age	Quaking Aspen	80	Pole	7	40	Balsam Fir	8	Pole/Sapling	5		Tamarack	2	Pole/Log	9		Paper Birch	2	Pole	6		White Spruce	5	Pole	7		Black Cherry	1	Pole	5		Red Maple	2	Pole	8		<table border="1"> <thead> <tr> <th>Sub-Canopy Species</th> <th>Density</th> <th>Avg. Height</th> <th>Size</th> </tr> </thead> <tbody> <tr> <td>Balsam Fir</td> <td>Full</td> <td>Variable</td> <td>Variable</td> </tr> </tbody> </table>		Sub-Canopy Species	Density	Avg. Height	Size	Balsam Fir	Full	Variable	Variable										
Canopy Species	% Cover	Size Class	DBH	Age																																																									
Quaking Aspen	80	Pole	7	40																																																									
Balsam Fir	8	Pole/Sapling	5																																																										
Tamarack	2	Pole/Log	9																																																										
Paper Birch	2	Pole	6																																																										
White Spruce	5	Pole	7																																																										
Black Cherry	1	Pole	5																																																										
Red Maple	2	Pole	8																																																										
Sub-Canopy Species	Density	Avg. Height	Size																																																										
Balsam Fir	Full	Variable	Variable																																																										
121	4319 - Mixed Upland Forest	Sapling Well	8.8	28	Immature	N/A																																																							
<table border="1"> <thead> <tr> <th>Canopy Species</th> <th>% Cover</th> <th>Size Class</th> <th>DBH</th> <th>Age</th> </tr> </thead> <tbody> <tr> <td>Red Maple</td> <td>30</td> <td>Sapling</td> <td>2</td> <td>28</td> </tr> <tr> <td>Balsam Fir</td> <td>20</td> <td>Sapling</td> <td>2</td> <td></td> </tr> <tr> <td>White Spruce</td> <td>20</td> <td>Sapling</td> <td>2</td> <td></td> </tr> <tr> <td>Paper Birch</td> <td>10</td> <td>Sapling</td> <td>2</td> <td></td> </tr> <tr> <td>Sugar Maple</td> <td>10</td> <td>Sapling</td> <td>1</td> <td></td> </tr> <tr> <td>White Pine</td> <td>5</td> <td>Log/Pole/Sap</td> <td>14</td> <td></td> </tr> <tr> <td>Quaking Aspen</td> <td>5</td> <td>Sapling</td> <td>2</td> <td></td> </tr> </tbody> </table>		Canopy Species	% Cover	Size Class	DBH	Age	Red Maple	30	Sapling	2	28	Balsam Fir	20	Sapling	2		White Spruce	20	Sapling	2		Paper Birch	10	Sapling	2		Sugar Maple	10	Sapling	1		White Pine	5	Log/Pole/Sap	14		Quaking Aspen	5	Sapling	2																					
Canopy Species	% Cover	Size Class	DBH	Age																																																									
Red Maple	30	Sapling	2	28																																																									
Balsam Fir	20	Sapling	2																																																										
White Spruce	20	Sapling	2																																																										
Paper Birch	10	Sapling	2																																																										
Sugar Maple	10	Sapling	1																																																										
White Pine	5	Log/Pole/Sap	14																																																										
Quaking Aspen	5	Sapling	2																																																										
122	622 - Lowland Shrub	None	110.6				No																																																						
123	622 - Lowland Shrub	None	3.1				No																																																						
124	6229 - Mixed Lowland Shrub	None	14.5				No																																																						
126	6122 - Black Spruce	Poletimber Well	1.9	80	Unspecified	N/A																																																							
<table border="1"> <thead> <tr> <th>Canopy Species</th> <th>% Cover</th> <th>Size Class</th> <th>DBH</th> <th>Age</th> </tr> </thead> <tbody> <tr> <td>Black Spruce</td> <td>57</td> <td>Pole/Sapling</td> <td>7</td> <td>80</td> </tr> <tr> <td>White Pine</td> <td>1</td> <td>Log/Pole/XLog</td> <td>16</td> <td></td> </tr> <tr> <td>Tamarack</td> <td>30</td> <td>Log/Pole</td> <td>11</td> <td></td> </tr> <tr> <td>Paper Birch</td> <td>5</td> <td>Pole/Log</td> <td>8</td> <td></td> </tr> <tr> <td>Quaking Aspen</td> <td>5</td> <td>Log/Pole</td> <td>12</td> <td></td> </tr> <tr> <td>Balsam Fir</td> <td>2</td> <td>Sapling/Pole</td> <td>3</td> <td></td> </tr> </tbody> </table>		Canopy Species	% Cover	Size Class	DBH	Age	Black Spruce	57	Pole/Sapling	7	80	White Pine	1	Log/Pole/XLog	16		Tamarack	30	Log/Pole	11		Paper Birch	5	Pole/Log	8		Quaking Aspen	5	Log/Pole	12		Balsam Fir	2	Sapling/Pole	3		<table border="1"> <thead> <tr> <th>Sub-Canopy Species</th> <th>Density</th> <th>Avg. Height</th> <th>Size</th> </tr> </thead> <tbody> <tr> <td>Paper Birch</td> <td>Low</td> <td>10 - 20 feet</td> <td>10 - 20 feet</td> </tr> <tr> <td>Black Spruce</td> <td>High</td> <td>Variable</td> <td>Variable</td> </tr> <tr> <td>Tag Alder</td> <td>Medium</td> <td>5 - 10 feet</td> <td>5 - 10 feet</td> </tr> <tr> <td>Tamarack</td> <td>Medium</td> <td>Variable</td> <td>Variable</td> </tr> </tbody> </table>		Sub-Canopy Species	Density	Avg. Height	Size	Paper Birch	Low	10 - 20 feet	10 - 20 feet	Black Spruce	High	Variable	Variable	Tag Alder	Medium	5 - 10 feet	5 - 10 feet	Tamarack	Medium	Variable	Variable			
Canopy Species	% Cover	Size Class	DBH	Age																																																									
Black Spruce	57	Pole/Sapling	7	80																																																									
White Pine	1	Log/Pole/XLog	16																																																										
Tamarack	30	Log/Pole	11																																																										
Paper Birch	5	Pole/Log	8																																																										
Quaking Aspen	5	Log/Pole	12																																																										
Balsam Fir	2	Sapling/Pole	3																																																										
Sub-Canopy Species	Density	Avg. Height	Size																																																										
Paper Birch	Low	10 - 20 feet	10 - 20 feet																																																										
Black Spruce	High	Variable	Variable																																																										
Tag Alder	Medium	5 - 10 feet	5 - 10 feet																																																										
Tamarack	Medium	Variable	Variable																																																										



Stand	Level 4 Cover Type	Size Density	Acres	Stand Age	BA Range	Managed Site	General Comments																																																									
127	6120 - Lowland Cedar	Poletimber Well	11.8	101	51-80	N/A																																																										
<table border="1"> <thead> <tr> <th>Canopy Species</th> <th>% Cover</th> <th>Size Class</th> <th>DBH</th> <th>Age</th> </tr> </thead> <tbody> <tr> <td>Northern White Cedar</td> <td>65</td> <td>Pole/Log/Sap</td> <td>8</td> <td>101</td> </tr> <tr> <td>Black Spruce</td> <td>20</td> <td>Sapling/Pole</td> <td>4</td> <td></td> </tr> <tr> <td>Tamarack</td> <td>10</td> <td>Log/Pole</td> <td>13</td> <td></td> </tr> <tr> <td>White Pine</td> <td>1</td> <td>Log/Pole/XLog</td> <td>16</td> <td></td> </tr> <tr> <td>Paper Birch</td> <td>2</td> <td>Sapling/Pole</td> <td>3</td> <td></td> </tr> <tr> <td>Red Maple</td> <td>2</td> <td>Sapling/Pole</td> <td>3</td> <td></td> </tr> </tbody> </table>		Canopy Species	% Cover	Size Class	DBH	Age	Northern White Cedar	65	Pole/Log/Sap	8	101	Black Spruce	20	Sapling/Pole	4		Tamarack	10	Log/Pole	13		White Pine	1	Log/Pole/XLog	16		Paper Birch	2	Sapling/Pole	3		Red Maple	2	Sapling/Pole	3		<table border="1"> <thead> <tr> <th>Sub-Canopy Species</th> <th>Density</th> <th>Avg. Height</th> <th>Size</th> </tr> </thead> <tbody> <tr> <td>Tag Alder</td> <td>Medium</td> <td>5 - 10 feet</td> <td>5 - 10 feet</td> </tr> </tbody> </table>		Sub-Canopy Species	Density	Avg. Height	Size	Tag Alder	Medium	5 - 10 feet	5 - 10 feet																		
Canopy Species	% Cover	Size Class	DBH	Age																																																												
Northern White Cedar	65	Pole/Log/Sap	8	101																																																												
Black Spruce	20	Sapling/Pole	4																																																													
Tamarack	10	Log/Pole	13																																																													
White Pine	1	Log/Pole/XLog	16																																																													
Paper Birch	2	Sapling/Pole	3																																																													
Red Maple	2	Sapling/Pole	3																																																													
Sub-Canopy Species	Density	Avg. Height	Size																																																													
Tag Alder	Medium	5 - 10 feet	5 - 10 feet																																																													
128	6122 - Black Spruce	Poletimber Well	15.4	95	Unspecified	N/A																																																										
<table border="1"> <thead> <tr> <th>Canopy Species</th> <th>% Cover</th> <th>Size Class</th> <th>DBH</th> <th>Age</th> </tr> </thead> <tbody> <tr> <td>Black Spruce</td> <td>70</td> <td>Pole</td> <td>7</td> <td>95</td> </tr> <tr> <td>Tamarack</td> <td>30</td> <td>Pole/Log</td> <td>9</td> <td></td> </tr> </tbody> </table>		Canopy Species	% Cover	Size Class	DBH	Age	Black Spruce	70	Pole	7	95	Tamarack	30	Pole/Log	9																																																	
Canopy Species	% Cover	Size Class	DBH	Age																																																												
Black Spruce	70	Pole	7	95																																																												
Tamarack	30	Pole/Log	9																																																													
129	6225 - Bog	None	11.5			No																																																										
131	6229 - Mixed Lowland Shrub	None	3.6			No																																																										
132	6122 - Black Spruce	Poletimber Medium	8.9	117	Unspecified	N/A																																																										
<table border="1"> <thead> <tr> <th>Canopy Species</th> <th>% Cover</th> <th>Size Class</th> <th>DBH</th> <th>Age</th> </tr> </thead> <tbody> <tr> <td>Red Maple</td> <td>1</td> <td>Pole/Sapling</td> <td>5</td> <td></td> </tr> <tr> <td>Balsam Fir</td> <td>6</td> <td>Pole/Sapling</td> <td>5</td> <td></td> </tr> <tr> <td>Tamarack</td> <td>7</td> <td>Pole/Sapling</td> <td>5</td> <td></td> </tr> <tr> <td>Northern White Cedar</td> <td>5</td> <td>Log/Pole/Sap</td> <td>10</td> <td></td> </tr> <tr> <td>White Pine</td> <td>1</td> <td>XLog/Log/Pole</td> <td>18</td> <td></td> </tr> <tr> <td>Paper Birch</td> <td>5</td> <td>Pole/Sapling</td> <td>7</td> <td></td> </tr> <tr> <td>Black Spruce</td> <td>75</td> <td>Pole/Sapling</td> <td>5</td> <td>117</td> </tr> </tbody> </table>		Canopy Species	% Cover	Size Class	DBH	Age	Red Maple	1	Pole/Sapling	5		Balsam Fir	6	Pole/Sapling	5		Tamarack	7	Pole/Sapling	5		Northern White Cedar	5	Log/Pole/Sap	10		White Pine	1	XLog/Log/Pole	18		Paper Birch	5	Pole/Sapling	7		Black Spruce	75	Pole/Sapling	5	117	<table border="1"> <thead> <tr> <th>Sub-Canopy Species</th> <th>Density</th> <th>Avg. Height</th> <th>Size</th> </tr> </thead> <tbody> <tr> <td>Tag Alder</td> <td>High</td> <td>10 - 20 feet</td> <td>10 - 20 feet</td> </tr> </tbody> </table>		Sub-Canopy Species	Density	Avg. Height	Size	Tag Alder	High	10 - 20 feet	10 - 20 feet													
Canopy Species	% Cover	Size Class	DBH	Age																																																												
Red Maple	1	Pole/Sapling	5																																																													
Balsam Fir	6	Pole/Sapling	5																																																													
Tamarack	7	Pole/Sapling	5																																																													
Northern White Cedar	5	Log/Pole/Sap	10																																																													
White Pine	1	XLog/Log/Pole	18																																																													
Paper Birch	5	Pole/Sapling	7																																																													
Black Spruce	75	Pole/Sapling	5	117																																																												
Sub-Canopy Species	Density	Avg. Height	Size																																																													
Tag Alder	High	10 - 20 feet	10 - 20 feet																																																													
133	4319 - Mixed Upland Forest	Sapling Poor	8.2	10	Immature	N/A	Power SBW, unit 1, cut 2/2017.																																																									
<table border="1"> <thead> <tr> <th>Canopy Species</th> <th>% Cover</th> <th>Size Class</th> <th>DBH</th> <th>Age</th> </tr> </thead> <tbody> <tr> <td>Red Maple</td> <td>25</td> <td>Sapling</td> <td>1</td> <td>10</td> </tr> <tr> <td>Quaking Aspen</td> <td>23</td> <td>Sapling</td> <td>1</td> <td>10</td> </tr> <tr> <td>White Spruce</td> <td>12</td> <td>Sapling</td> <td>1</td> <td>10</td> </tr> <tr> <td>Black Ash</td> <td>3</td> <td>Sapling</td> <td>1</td> <td>10</td> </tr> <tr> <td>Northern White Cedar</td> <td>5</td> <td>Pole</td> <td>5</td> <td></td> </tr> <tr> <td>Yellow Birch</td> <td>2</td> <td>Sapling</td> <td>1</td> <td>10</td> </tr> <tr> <td>White Pine</td> <td>1</td> <td>Log</td> <td>16</td> <td></td> </tr> <tr> <td>Black Cherry</td> <td>4</td> <td>Pole/Sapling</td> <td>7</td> <td></td> </tr> <tr> <td>Balsam Fir</td> <td>25</td> <td>Sapling</td> <td>1</td> <td>10</td> </tr> </tbody> </table>		Canopy Species	% Cover	Size Class	DBH	Age	Red Maple	25	Sapling	1	10	Quaking Aspen	23	Sapling	1	10	White Spruce	12	Sapling	1	10	Black Ash	3	Sapling	1	10	Northern White Cedar	5	Pole	5		Yellow Birch	2	Sapling	1	10	White Pine	1	Log	16		Black Cherry	4	Pole/Sapling	7		Balsam Fir	25	Sapling	1	10	<table border="1"> <thead> <tr> <th>Sub-Canopy Species</th> <th>Density</th> <th>Avg. Height</th> <th>Size</th> </tr> </thead> <tbody> <tr> <td>Tag Alder</td> <td>Low</td> <td>10 - 20 feet</td> <td>10 - 20 feet</td> </tr> </tbody> </table>		Sub-Canopy Species	Density	Avg. Height	Size	Tag Alder	Low	10 - 20 feet	10 - 20 feet			
Canopy Species	% Cover	Size Class	DBH	Age																																																												
Red Maple	25	Sapling	1	10																																																												
Quaking Aspen	23	Sapling	1	10																																																												
White Spruce	12	Sapling	1	10																																																												
Black Ash	3	Sapling	1	10																																																												
Northern White Cedar	5	Pole	5																																																													
Yellow Birch	2	Sapling	1	10																																																												
White Pine	1	Log	16																																																													
Black Cherry	4	Pole/Sapling	7																																																													
Balsam Fir	25	Sapling	1	10																																																												
Sub-Canopy Species	Density	Avg. Height	Size																																																													
Tag Alder	Low	10 - 20 feet	10 - 20 feet																																																													



Stand	Level 4 Cover Type	Size Density	Acres	Stand Age	BA Range	Managed Site	General Comments
-------	--------------------	--------------	-------	-----------	----------	--------------	------------------

134 4191 - Mixed Upland Deciduous with Conifer Sapling Medium 15.1 10 Immature N/A Cut 4/2016. Power SBW, unit 2.

Canopy Species	% Cover	Size Class	DBH	Age
Paper Birch	20	Sapling	1	10
White Spruce	10	Sapling	1	
Northern White Cedar	2	Pole	8	
Red Maple	25	Sapling	1	
Black Cherry	5	Pole/Sapling	7	81
Quaking Aspen	28	Sapling	1	10
Balsam Fir	10	Sapling	1	

Sub-Canopy Species	Density	Avg. Height	Size
Tag Alder	Low	10 - 20 feet	10 - 20 feet

135 4112 - Maple, Beech, Cherry Association Poletimber Well 11.1 94 81-110 N/A

portions of stand more open, lots of brows, regen is getting past the brows pressure in the larger openings
2024: sale completed in spring. Partridge Mix.

Canopy Species	% Cover	Size Class	DBH	Age
Sugar Maple	75	Pole/Log	8	94
Red Maple	5	Pole/Log	8	
Yellow Birch	5	Pole/Log	8	
White Spruce	5	Log	10	
White Pine	5	XLog/Log	18	
Northern White Cedar	1	Log	14	
Black Cherry	4	Pole/Log	8	

Sub-Canopy Species	Density	Avg. Height	Size
White Pine	Low	Variable	Variable
Black Cherry	Low	Variable	Variable
Sugar Maple	High	Variable	Variable
Red Maple	Medium	Variable	Variable
Yellow Birch	Low	Variable	Variable
Balsam Fir	Low	Variable	Variable

136 6130 - Fir, Aspen, Maple Sapling Medium 2.6 5 Unspecified N/A

Canopy Species	% Cover	Size Class	DBH	Age
Red Maple	50	Sapling	1	5
Balsam Fir	30	Sapling	2	
Northern White Cedar	10	Log/Pole/Sap	10	
White Pine	2	XLog/Log/Pole	18	
Paper Birch	5	Pole/Sapling	7	
Black Cherry	3	Pole/Sapling	7	

Sub-Canopy Species	Density	Avg. Height	Size
Tag Alder	High	10 - 20 feet	10 - 20 feet

137 6122 - Black Spruce Poletimber Well 17.1 116 Unspecified N/A

Canopy Species	% Cover	Size Class	DBH	Age
Red Maple	10	Pole	6	
Quaking Aspen	10	Pole	6	
Black Spruce	60	Pole	6	116
Northern White Cedar	20	Pole	6	

Sub-Canopy Species	Density	Avg. Height	Size
Balsam Fir	Low	>20 feet	>20 feet
White Spruce	Low	>20 feet	>20 feet
Black Spruce	Low	>20 feet	>20 feet
Northern White Cedar	Medium	>20 feet	>20 feet
Tag Alder	Medium	10 - 20 feet	10 - 20 feet



Stand	Level 4 Cover Type	Size Density	Acres	Stand Age	BA Range	Managed Site	General Comments
138	6124 - Lowland Spruce-Fir	Poletimber Poor	5.2	148	1-50	N/A	2020: split from stand 54, Wet.
Canopy Species		% Cover	Size Class	DBH	Age	Sub-Canopy Species	
White Spruce		30	Pole/Log	9		Tag Alder	
Black Spruce		30	Pole	5	148	Tamarack	
Northern White Cedar		30	Pole	7		Red Maple	
Tamarack		10	Pole	7		Balsam Fir	
						Density	Avg. Height
							Size
						Medium	10 - 20 feet
						Low	>20 feet
						Low	>20 feet
						Medium	10 - 20 feet
139	42390 - Mixed Non-Pine Upland Conifers	Poletimber Well	5.7	102	81-110	N/A	Understory representative of over story
Canopy Species		% Cover	Size Class	DBH	Age	Sub-Canopy Species	
Paper Birch		10	Pole	8		Paper Birch	
Red Maple		5	Pole	8		Red Maple	
Balsam Fir		20	Pole	6		Balsam Fir	
White Spruce		10	Pole	8			
White Pine		15	Log	16			
Tamarack		10	Log/Pole	10			
Northern White Cedar		5	Pole	6			
Quaking Aspen		5	Log	14			
Black Spruce		20	Pole	7	102		
						Density	Avg. Height
						Low	>20 feet
						Medium	>20 feet
						High	10 - 20 feet
							10 - 20 feet
141	42340 - Upland Spruce/Fir	Poletimber Well	10.0	102	81-110	N/A	Buffer left along Tioga River when cutting Patridge Mix
Canopy Species		% Cover	Size Class	DBH	Age	Sub-Canopy Species	
Red Maple		10	Pole	6		Red Maple	
Paper Birch		5	Pole	7		Balsam Fir	
Balsam Fir		34	Pole	6	102	Tag Alder	
Black Spruce		34	Pole	6			
White Pine		5	Log	16			
Tamarack		10	Log/Pole/XLog	15			
Black Cherry		2	Pole	7			
						Density	Avg. Height
						Medium	>20 feet
						Medium	10 - 20 feet
						Low	10 - 20 feet
							10 - 20 feet
142	6229 - Mixed Lowland Shrub	None	21.2			No	
143	612 - Lowland Coniferous Forest	Unspecified	31.1	100	1-50		3 Dog SBW 11-004-18-01. Harvested 2019-2022
145	6122 - Black Spruce	Poletimber Medium	5.4	100	1-50	N/A	
Canopy Species		% Cover	Size Class	DBH	Age	Sub-Canopy Species	
Paper Birch		1	Sapling/Pole	4		Tag Alder	
Black Spruce		54	Pole	5	100	Tamarack	
Tamarack		5	Pole	6		Black Spruce	
Northern White Cedar		40	Pole/Sapling	5	100		
						Density	Avg. Height
						Low	10 - 20 feet
						Low	10 - 20 feet
						Low	10 - 20 feet



Stand	Level 4 Cover Type	Size Density	Acres	Stand Age	BA Range	Managed Site	General Comments
-------	--------------------	--------------	-------	-----------	----------	--------------	------------------

147 6122 - Black Spruce Poletimber Well 2.6 90 Unspecified N/A Uncut buffer from Hwy To Pine.

Canopy Species	% Cover	Size Class	DBH	Age	Sub-Canopy Species	Density	Avg. Height	Size
Paper Birch	1	Pole	8		Balsam Fir	Low	Variable	Variable
Tamarack	44	Log/Pole	10		Black Spruce	High	Variable	Variable
Balsam Fir	2	Sapling/Pole	4		Tag Alder	Medium	10 - 20 feet	10 - 20 feet
Quaking Aspen	1	Log/Pole	13					
Northern White Cedar	1	Sapling/Pole	4					
Black Spruce	50	Pole	7	90				
Jack Pine	1	Pole/Log	9					

148 6122 - Black Spruce Sapling Well 26.1 95 N/A

Canopy Species	% Cover	Size Class	DBH	Age
Black Spruce	60	Sapling	4	95
Tamarack	30	Pole/Sapling	7	95
Paper Birch	5	Sapling/Pole	4	
Red Maple	5	Sapling/Pole	4	

150 6120 - Lowland Cedar Poletimber Poor 8.3 100 1-50 N/A 3 Dog SBW 11-004-18-01. Harvested 2019-2022

Canopy Species	% Cover	Size Class	DBH	Age	Sub-Canopy Species	Density	Avg. Height	Size
Northern White Cedar	80	Pole	6	100	Red Maple	High	>20 feet	>20 feet
Black Spruce	20	Sapling/Pole	4		Balsam Fir	High	10 - 20 feet	10 - 20 feet
					Tag Alder	Medium	10 - 20 feet	10 - 20 feet

151 6129 - Mixed Coniferous Lowland Forest Poletimber Well 21.7 102 81-110 N/A

Canopy Species	% Cover	Size Class	DBH	Age
Paper Birch	5	Pole	8	
Red Maple	5	Pole	8	
Balsam Fir	5	Pole	6	
Tamarack	45	Log/Pole	10	102
Northern White Cedar	10	Pole	6	
Black Spruce	30	Pole	7	102

152 4110 - Sugar Maple Association Sapling Well 10.1 3 Immature N/A 2024: Sale closed in spring of 2024. Partridge Mix.

Canopy Species	% Cover	Size Class	DBH	Age
Red Maple	10	Sapling	1	3
Sugar Maple	35	Sapling	1	3
Black Cherry	25	Pole/Log	9	95
Black Cherry	20	Sapling	1	
Paper Birch	10	Sapling	1	



Stand	Level 4 Cover Type	Size Density	Acres	Stand Age	BA Range	Managed Site	General Comments
153	6120 - Lowland Cedar	Poletimber Medium	4.7	95	111-140	N/A	2024: Sale closed in spring of 2024. Patridge Mix.
Canopy Species		% Cover	Size Class	DBH	Age	Sub-Canopy Species	
Black Spruce		10	Pole/Sapling	5		Tag Alder	
Northern White Cedar		90	Pole	6	95	Density	Avg. Height
						Medium	10 - 20 feet
							10 - 20 feet
154	4112 - Maple, Beech, Cherry Association	Poletimber Medium	2.5	100	81-110	N/A	
Canopy Species		% Cover	Size Class	DBH	Age	Sub-Canopy Species	
Paper Birch		7	Sapling/Pole	3		Tag Alder	
Northern White Cedar		1	Pole/Log/Sap	8		Density	Avg. Height
White Pine		1	XLog/Log	18		High	5 - 10 feet
Red Maple		30	Log/Pole	10			5 - 10 feet
Black Cherry		3	Sapling	1			
Sugar Maple		58	Pole/Log	9	100		
155	6122 - Black Spruce	Poletimber Medium	2.3	105	Unspecified	N/A	
Canopy Species		% Cover	Size Class	DBH	Age	Sub-Canopy Species	
Black Spruce		75	Pole	7	105	Tag Alder	
Northern White Cedar		10	Pole	8		Density	Avg. Height
Tamarack		15	Log/Pole	12		Full	Variable
						Medium	10 - 20 feet
						Low	>20 feet
							>20 feet
156	6120 - Lowland Cedar	Poletimber Medium	6.0	90	51-80	N/A	
Canopy Species		% Cover	Size Class	DBH	Age	Sub-Canopy Species	
Tamarack		10	Pole	5	90	Red Maple	
Northern White Cedar		90	Pole/Log	7	90	Density	Avg. Height
						Low	< 5 feet
						Medium	10 - 20 feet
						Low	< 5 feet
						Low	>20 feet
							>20 feet
157	6129 - Mixed Coniferous Lowland Forest	Poletimber Medium	3.7	117	Unspecified	N/A	
Canopy Species		% Cover	Size Class	DBH	Age	Sub-Canopy Species	
Red Maple		1	Pole/Sapling	5		Tag Alder	
Balsam Fir		6	Pole/Sapling	5		Density	Avg. Height
Tamarack		7	Pole/Sapling	5		High	10 - 20 feet
Northern White Cedar		40	Log/Pole/Sap	10			10 - 20 feet
White Pine		1	XLog/Log/Pole	18			
Paper Birch		5	Pole/Sapling	7			
Black Spruce		40	Pole/Sapling	5	117		



Stand	Level 4 Cover Type	Size Density	Acres	Stand Age	BA Range	Managed Site	General Comments
-------	--------------------	--------------	-------	-----------	----------	--------------	------------------

158 4191 - Mixed Upland Deciduous with Conifer Poletimber Well 10.6 102 81-110 N/A

Canopy Species	% Cover	Size Class	DBH	Age
Paper Birch	30	Pole	8	102
Red Maple	30	Pole	8	
Balsam Fir	20	Pole	6	
White Spruce	5	Pole	8	
Tamarack	5	Log/Pole	10	
Northern White Cedar	5	Pole	6	
Black Spruce	5	Pole	7	102

Sub-Canopy Species	Density	Avg. Height	Size
Red Maple	Medium	>20 feet	>20 feet
Paper Birch	Low	>20 feet	>20 feet
Balsam Fir	High	10 - 20 feet	10 - 20 feet

159 4112 - Maple, Beech, Cherry Association Poletimber Medium 13.6 83 51-80 N/A 3 Dog SBW 11-004-18-01. Harvested 2019-2022

Canopy Species	% Cover	Size Class	DBH	Age
Sugar Maple	53	Pole/Log	9	83
Red Maple	30	Pole	8	
Black Cherry	10	Pole/Log	9	
Paper Birch	5	Pole	6	
White Spruce	2	Log/Pole	10	

Sub-Canopy Species	Density	Avg. Height	Size
Sugar Maple	Medium	>20 feet	>20 feet
Balsam Fir	Low	10 - 20 feet	10 - 20 feet
Red Maple	Medium	>20 feet	>20 feet
Yellow Birch	Low	>20 feet	>20 feet

160 4319 - Mixed Upland Forest Poletimber Well 13.6 102 81-110 N/A

Canopy Species	% Cover	Size Class	DBH	Age
Paper Birch	25	Pole	8	
Red Maple	25	Pole	8	102
Balsam Fir	20	Pole	6	
White Spruce	10	Pole	8	
Tamarack	5	Log/Pole	10	
Quaking Aspen	5	Log	14	
Black Spruce	10	Pole	7	102

Sub-Canopy Species	Density	Avg. Height	Size
Paper Birch	Low	>20 feet	>20 feet
Red Maple	Medium	>20 feet	>20 feet
Balsam Fir	High	10 - 20 feet	10 - 20 feet

161 6121 - Tamarack Poletimber Medium 10.0 102 81-110 N/A Understory representative of over story

Canopy Species	% Cover	Size Class	DBH	Age
Tamarack	75	Log/Pole	10	102
Northern White Cedar	5	Pole	6	
Black Spruce	20	Pole	7	102

Sub-Canopy Species	Density	Avg. Height	Size
Red Maple	Medium	>20 feet	>20 feet
Paper Birch	Low	>20 feet	>20 feet
Balsam Fir	High	10 - 20 feet	10 - 20 feet



Stand	Level 4 Cover Type	Size Density	Acres	Stand Age	BA Range	Managed Site	General Comments
-------	--------------------	--------------	-------	-----------	----------	--------------	------------------

162 6124 - Lowland Spruce-Fir Poletimber Well 7.2 102 81-110 N/A

Canopy Species	% Cover	Size Class	DBH	Age
Paper Birch	5	Pole	8	
Red Maple	5	Pole	8	
Balsam Fir	20	Pole	6	
White Pine	5	Log	16	
Tamarack	10	Log/Pole	10	
Northern White Cedar	10	Pole	6	
Black Spruce	45	Pole	7	102

163 42390 - Mixed Non-Pine Upland Conifers Poletimber Well 52.8 102 81-110 N/A Understory representative of over story

Canopy Species	% Cover	Size Class	DBH	Age
Paper Birch	10	Pole	8	
Red Maple	5	Pole	8	
Balsam Fir	20	Pole	6	
White Spruce	10	Pole	8	
White Pine	15	Log	16	
Tamarack	10	Log/Pole	10	
Northern White Cedar	5	Pole	6	
Quaking Aspen	5	Log	14	
Black Spruce	20	Pole	7	102

Sub-Canopy Species	Density	Avg. Height	Size
Red Maple	Medium	>20 feet	>20 feet
Balsam Fir	High	10 - 20 feet	10 - 20 feet
Paper Birch	Low	>20 feet	>20 feet

164 6121 - Tamarack Poletimber Poor 15.3 95 N/A

Canopy Species	% Cover	Size Class	DBH	Age
Black Spruce	50	Sapling	4	95
Tamarack	50	Pole/Sapling	7	95