



# Compartment Review Presentation

Baraga Forest Management Unit

Compartment 11075

Entry Year 2028

Acreage: 3,122

County: Keweenaw

Management Area: Keweenaw

---

**Stand Examiner:** Brad Carlson

## Legal Description:

Grant Township  
T58N R27W, Sections 10, 15, 19, 20, 21, 22, 29, 30  
T58N R26W, Section 16

## Identified Planning Goals:

Manage primarily for recreation and resource protection.

## Soil and topography:

The topography is level to rolling. The upland soils are very rocky. Soils are Arcadian-Nipissing-Rock Outcrop complex; Arcadian-Dishno-Rock Outcrop complex, Pacquin Finch complex, Wallace-Rubicon sands, Net-Witbeck complex, and Copper Harbor-Bete Grise complex on the upland; Lupton and Tawas muck, Dawson and Loxley peat, Cathro-Witbeck complex, and Tawas-Deford mucks on the lowlands.

## Ownership Patterns, Development, and Land Use in and Around the Compartment:

State Forest adjoins to the north and west. There are scattered private parcels within the compartment. Land use is mostly for recreation.

## Unique Natural Features:

There are rare, threatened and endangered plants within the compartment. The lakeshore area contains many elemental occurrences of species and habitats of concern.

## Archeological, Historical, and Cultural Features:

There are two known archeological sites within the compartment; however, it is likely that some may exist.

## Special Management Designations or Considerations:

This compartment is included in the Wolverine-Copper Carbon Credit project which may impact forest management decisions.

## Watershed and Fisheries Considerations:

This compartment contains Union Creek (designated trout stream), an unnamed designated trout stream, an intermittent creek, Gill Lake, and Perch Lake. Maintain current riparian buffers to the high bank of the valley wall for the creeks in the compartment located in stand 42, 11, 22, 13. Maintain the current riparian buffers located on Bay, Gill, and Perch lakes.

## Wildlife Habitat Considerations:

This compartment features threatened and endangered plant species. The Keweenaw Tip is a critical raptor migration corridor and breeding area for merlins large conifers should be retained for raptors to perch. Managing habitat for; black bear, blackburnian warbler, pileated woodpecker, ruffed grouse, northern goshawk and American marten should also be considered when planning harvest specifications in this this compartment. There is also a deer wintering complex in this compartment.

## Mineral Resource and Development Concerns and/or Restrictions

Surface sediments consist of coarse-textured glacial till and lacustrine (lake) sand and gravel thin to discontinuous along the coastline. There is insufficient data to determine the glacial drift thickness. The Precambrian Copper Harbor Conglomerate and Portage Lake Conglomerate subcrop below the glacial drift. The nearest known active sand & gravel mining operation is more than three miles west of the compartment. Potential for sand & gravel development from glacial drift within the compartment appears to be limited. Waste rock from former copper mines in the region may be an alternative source of aggregate. The compartment is within the historic Keweenaw copper district, and many former prospects and exploratory drillholes exist in the area west of the compartment. Available records indicate that some past underground workings occur beneath lands in the compartment. Historical exploratory drill holes occur within and around the compartment. Information from those mineral wells is not readily available at this time. While there still may be

significant amounts of native copper deposits remaining within the region, they may not be economical to mine. No active State metallic mineral leases or lease nominations occur in the region. There is no potential for economic oil and gas production in the UP. The State does not own all the mineral rights within the compartment. Because the mineral estate is the dominant estate, reasonable access to the surface must be provided to private owners if they choose to explore or develop their mineral rights.

**Vehicle Access:**

Access is poor. There are internal logging roads, but these are old and in poor condition.

**Survey Needs:**

Survey work will be needed for timber sale activity.

**Recreational Facilities and Opportunities:**

Snowmobile trail 3 crosses part of the compartment.

**Fire Protection:**

The Keystone Bay wildfire was a large project fire that burned in this compartment in 2006 and is what can be expected from future fires, the remote location is primary issue for fire suppression activities.

**Additional Compartment Information:**

**The following reports from the Inventory are attached:**

- Total Acres by Cover Type and Age Class**
- Cover Type by Harvest Method**
- Proposed Treatments – No Limiting Factors**
- Proposed Treatments – With Limiting Factors**
- Stand Details (Forested and Nonforested)**
- Dedicated and Proposed Special Conservation Areas**
- Site Condition Details**

**The following information is displayed, where pertinent, on the attached compartment maps:**

- Base feature information, stand boundaries, cover types, and numbers**
- Proposed treatments**
- Site condition boundaries**
- Details on the road access system**

**Cover Type & Treatments Map**

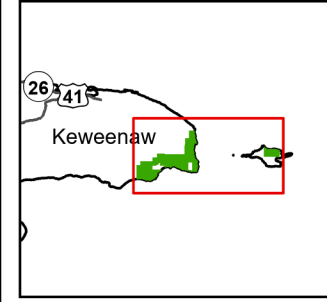

Compartment: 11075  
 T58N, R27W, Sec: 10,15,19-22,27,29-30  
 T58N, R26W, Sec: 16  
 County: Keweenaw  
 Unit: Baraga  
 Mgmt. Area: Keweenaw  
 YOE: 2028  
 Acres: 3,122 GIS Calculated  
 Examiner: Brad Carlson  
 Date Exported: 04/24/2026  
 Map Phase: Web Post

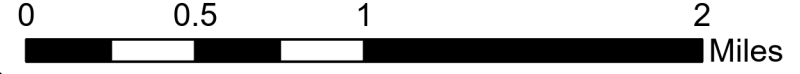

- |                             |                                       |                                 |                                 |
|-----------------------------|---------------------------------------|---------------------------------|---------------------------------|
| Berm                        | Federal / State / County - Paved Road | Compartment Boundary            | 423 - Other Upland Conifers     |
| Designated Bicycle Trails   | County - Gravel Road                  | Treatments with Site Conditions | 429 - Mixed Upland Conifers     |
| Designated ORV Routes       | County - Dirt Road (Seasonal)         | Selection                       | 430 - Upland Mixed Forest       |
| Designated Snowmobile       | Private - Paved Road                  | 411 - Northern Hardwood         | 500 - Water                     |
| DNR - Primary Forest Road   | Private - Dirt / Gravel Road          | 414 - Other Upland Deciduous    | 612 - Lowland Coniferous Forest |
| DNR - Secondary Forest Road | Streams                               | 419 - Mixed Upland Deciduous    | 622 - Lowland Shrub             |
| DNR - Forest Access Route   | Lakes and Rivers                      | 422 - Natural Pines             | 720 - Exposed Rock              |

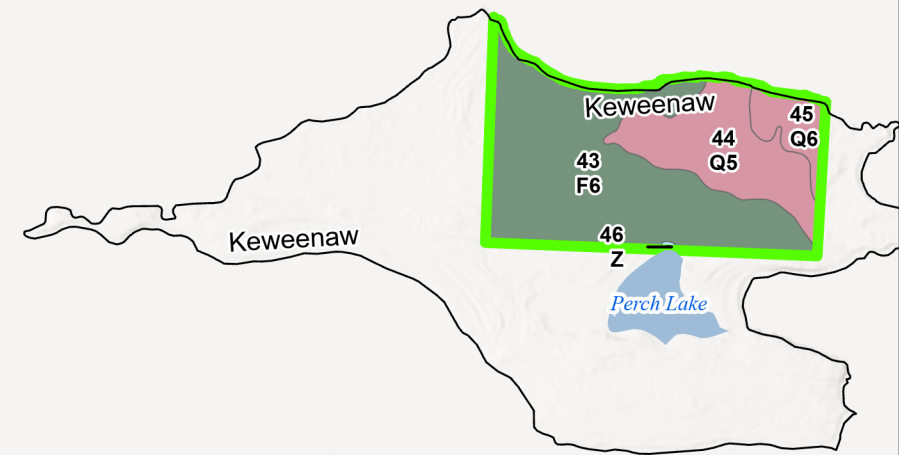
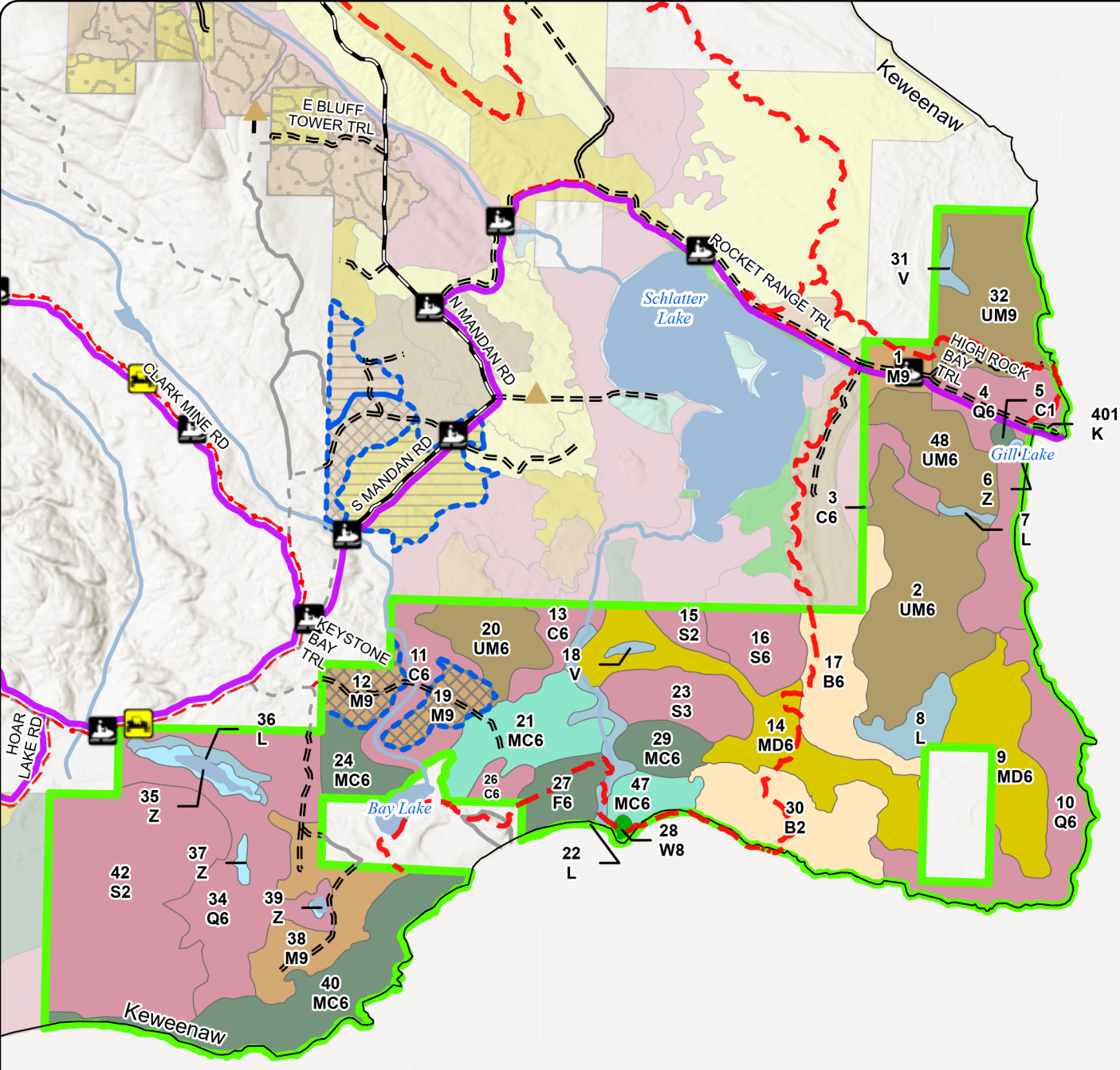

**Cover Type & Treatments Map**

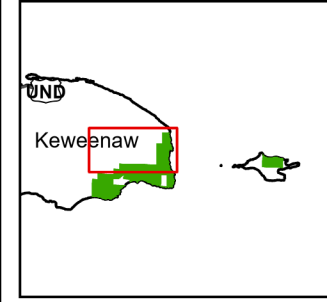

Compartment: 11075  
 T58N, R27W, Sec: 10,15,19-22,27,29-30  
 T58N, R26W, Sec: 16  
 County: Keweenaw  
 Unit: Baraga  
 Mgmt. Area: Keweenaw  
 YOE: 2028  
 Acres: 3,122 GIS Calculated  
 Examiner: Brad Carlson  
 Date Exported: 04/24/2026  
 Map Phase: Web Post

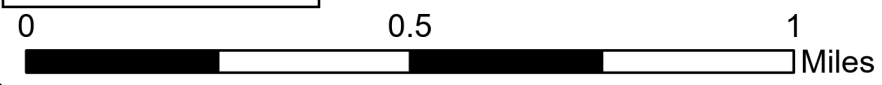

- |                             |                               |                                 |                                 |
|-----------------------------|-------------------------------|---------------------------------|---------------------------------|
| Berm                        | DNR - Forest Access Route     | Compartment Boundary            | 429 - Mixed Upland Conifers     |
| Designated Bicycle Trails   | County - Gravel Road          | Treatments with Site Conditions | 430 - Upland Mixed Forest       |
| Designated ORV Routes       | County - Dirt Road (Seasonal) | Selection                       | 500 - Water                     |
| Designated Snowmobile       | Private - Paved Road          | 411 - Northern Hardwood         | 612 - Lowland Coniferous Forest |
| DNR - Primary Forest Road   | Private - Dirt / Gravel Road  | 414 - Other Upland Deciduous    | 622 - Lowland Shrub             |
| DNR - Secondary Forest Road | Streams                       | 419 - Mixed Upland Deciduous    | 720 - Exposed Rock              |
|                             | Lakes and Rivers              | 423 - Other Upland Conifers     |                                 |

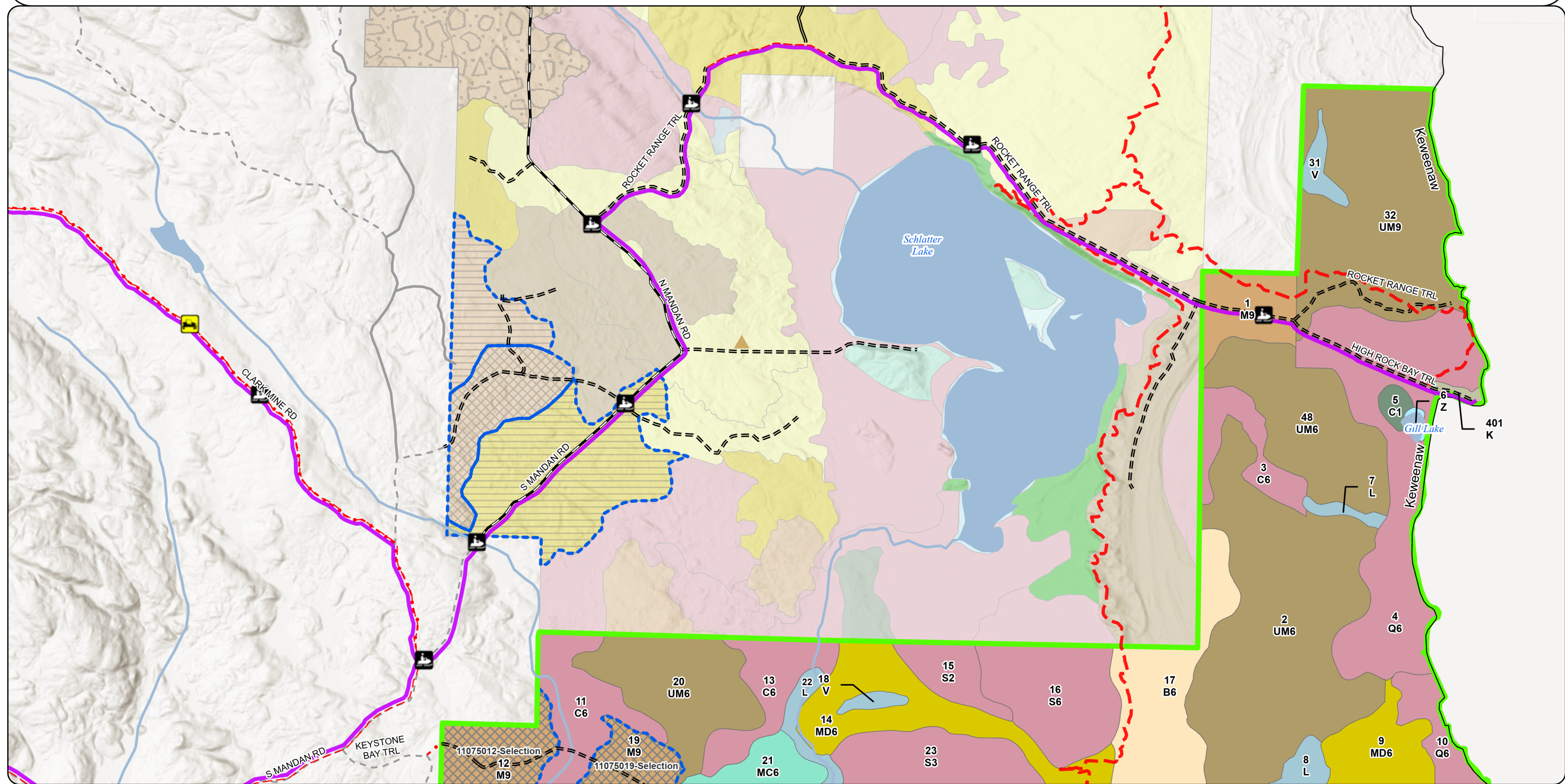

**Cover Type & Treatments Map**

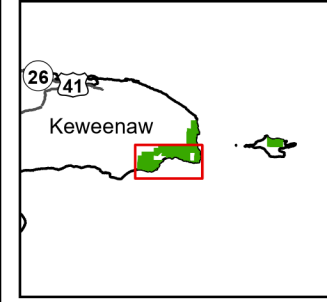

Compartment: 11075  
 T58N, R27W, Sec: 10,15,19-22,27,29-30  
 T58N, R26W, Sec: 16  
 County: Keweenaw  
 Unit: Baraga  
 Mgmt. Area: Keweenaw  
 YOE: 2028  
 Acres: 3,122 GIS Calculated  
 Examiner: Brad Carlson  
 Date Exported: 04/24/2026  
 Map Phase: Web Post

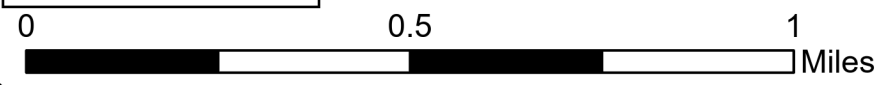

- |                             |                                 |                              |                                 |
|-----------------------------|---------------------------------|------------------------------|---------------------------------|
| Designated Bicycle Trails   | Private - Paved Road            | Selection                    | 429 - Mixed Upland Conifers     |
| Designated ORV Routes       | Private - Dirt / Gravel Road    | 411 - Northern Hardwood      | 430 - Upland Mixed Forest       |
| Designated Snowmobile       | Streams                         | 414 - Other Upland Deciduous | 500 - Water                     |
| DNR - Secondary Forest Road | Lakes and Rivers                | 419 - Mixed Upland Deciduous | 612 - Lowland Coniferous Forest |
| DNR - Forest Access Route   | Compartment Boundary            | 422 - Natural Pines          | 622 - Lowland Shrub             |
| County - Gravel Road        | Treatments with Site Conditions | 423 - Other Upland Conifers  |                                 |

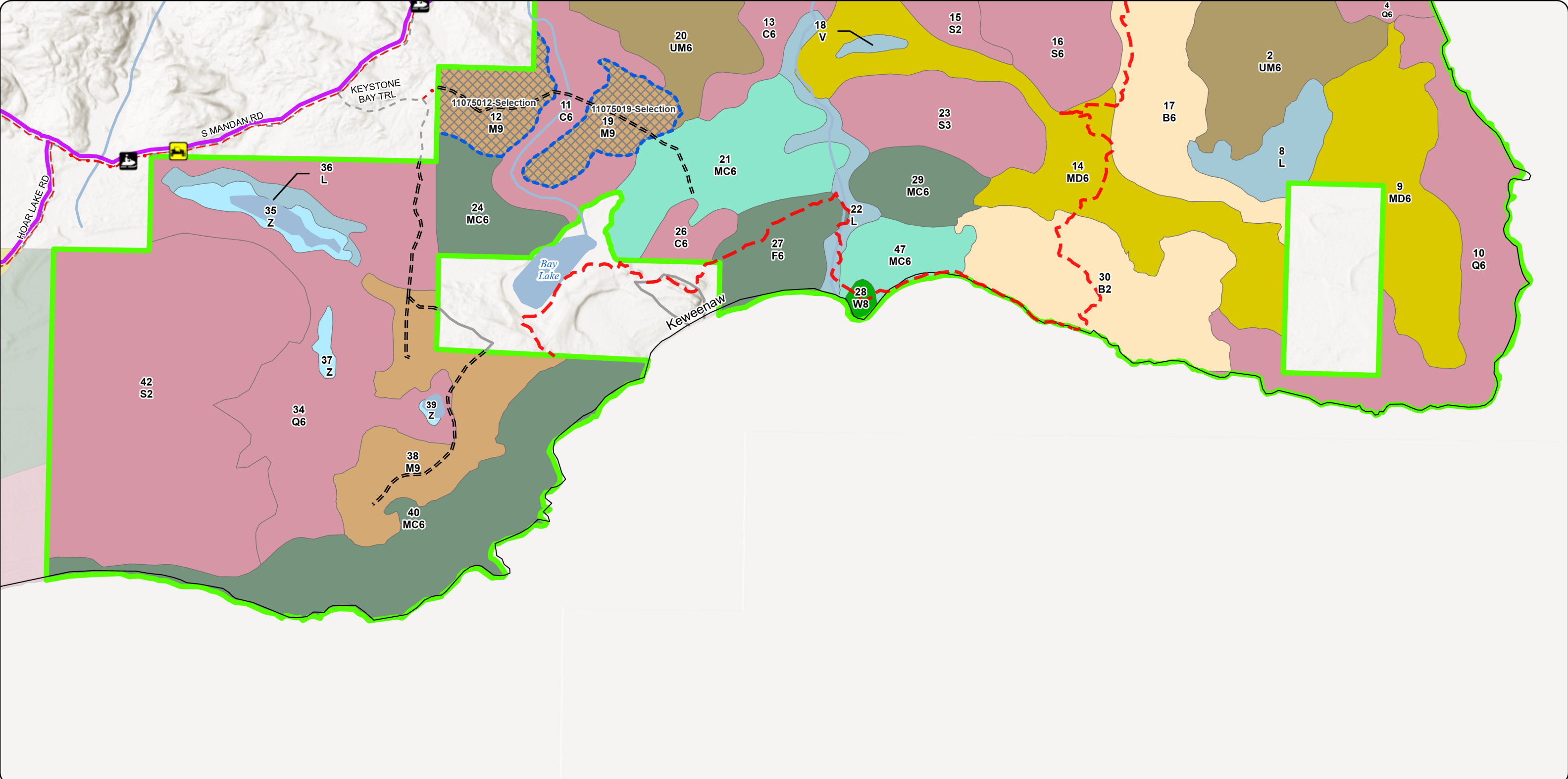

**Cover Type & Treatments Map**

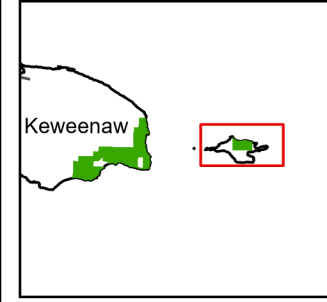

Compartment: 11075  
T58N, R27W, Sec: 10,15,19-22,27,29-30  
T58N, R26W, Sec: 16  
County: Keweenaw  
Unit: Baraga  
Mgmt. Area: Keweenaw  
YOE: 2028  
Acres: 3,122 GIS Calculated  
Examiner: Brad Carlson  
Date Exported: 04/24/2026  
Map Phase: Web Post

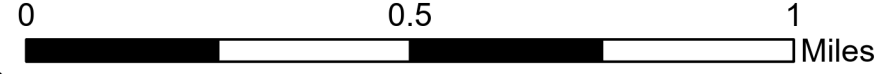

- Lakes and Rivers
- Compartment Boundary
- 423 - Other Upland Conifers
- 500 - Water
- 612 - Lowland Coniferous Forest

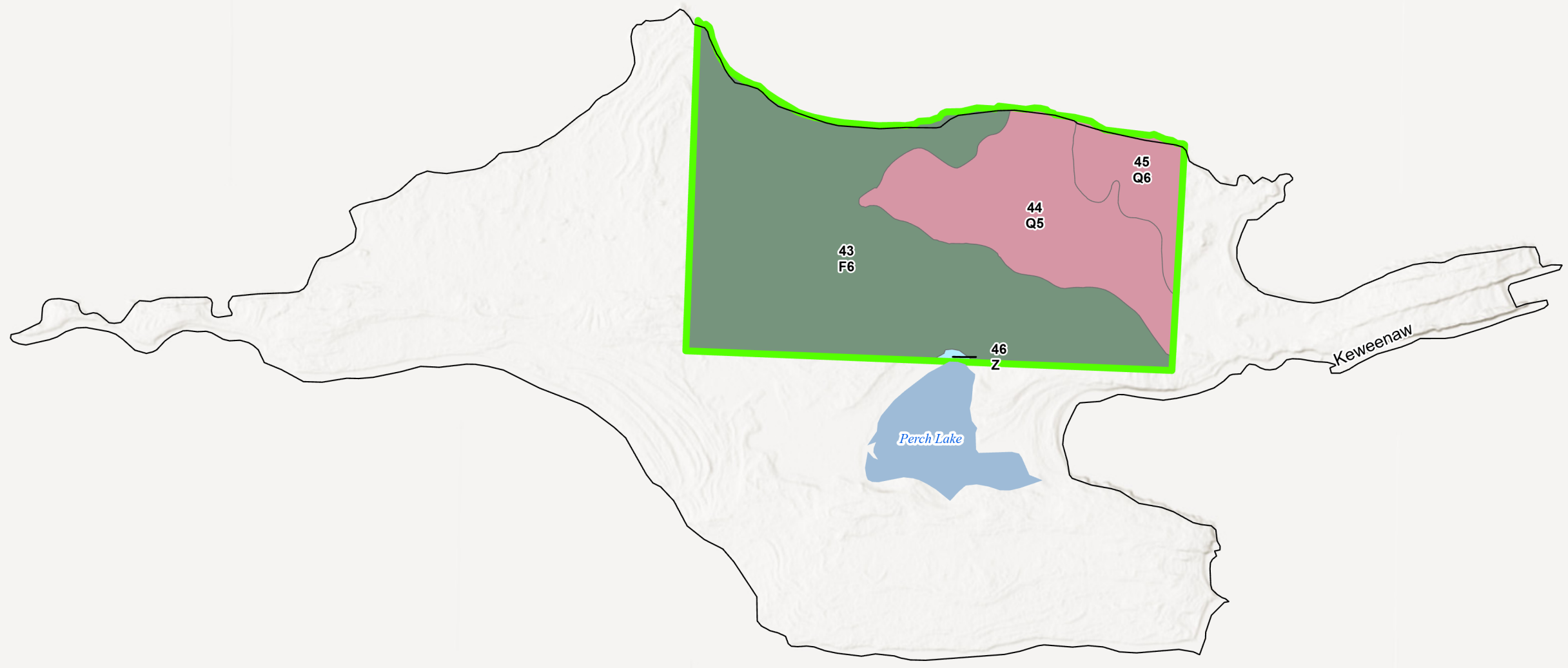

# Stand Boundary Map

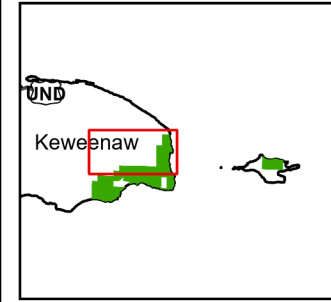

Compartment: 11075  
 T58N, R27W, Sec: 10,15,19-22,27,29-30  
 T58N, R26W, Sec: 16  
 County: Keweenaw  
 Unit: Baraga  
 Mgmt. Area: Keweenaw  
 YOE: 2028  
 Acres: 3,122 GIS Calculated  
 Examiner: Brad Carlson  
 Date Exported: 04/24/2026  
 Map Phase: Web Post

- Berm
- Designated Bicycle Trails
- Designated ORV Routes
- Designated Snowmobile
- DNR - Primary Forest Road
- DNR - Secondary Forest Road
- DNR - Forest Access Route
- County - Gravel Road

- County - Dirt Road (Seasonal)
- Private - Paved Road
- Private - Dirt / Gravel Road
- Streams
- Lakes and Rivers
- Compartment Boundary
- Compartment Stand Yellow Outline (PD)
- 411 - Northern Hardwood
- 414 - Other Upland Deciduous

- 419 - Mixed Upland Deciduous
- 423 - Other Upland Conifers
- 429 - Mixed Upland Conifers
- 430 - Upland Mixed Forest
- 500 - Water
- 612 - Lowland Coniferous Forest
- 622 - Lowland Shrub
- 720 - Exposed Rock

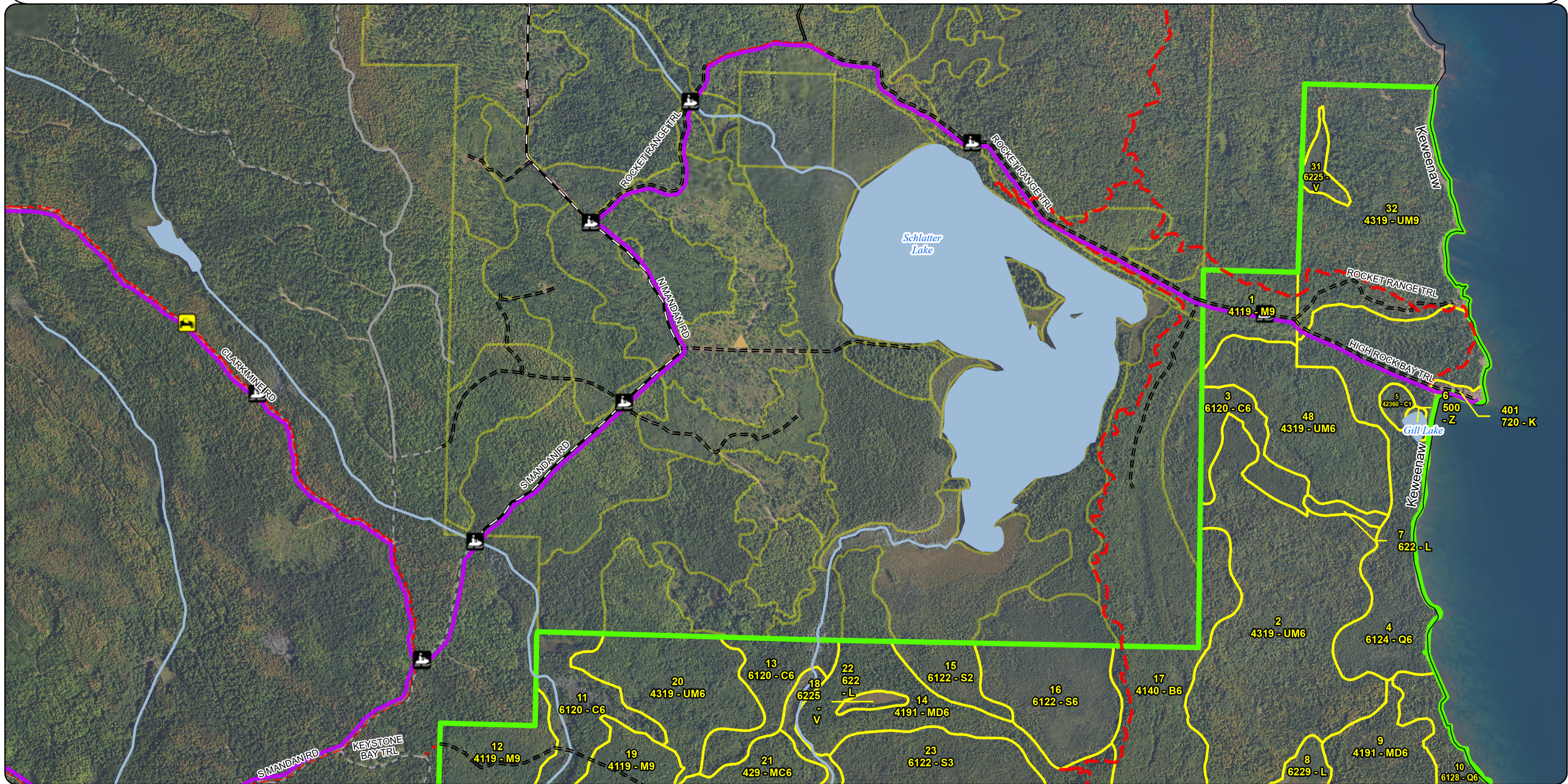
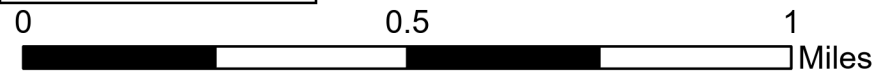

# Stand Boundary Map

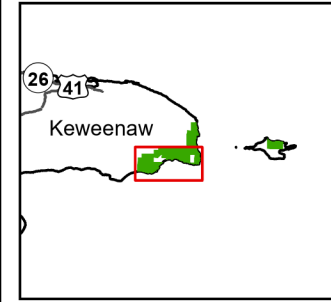

Compartment: 11075  
 T58N, R27W, Sec: 10,15,19-22,27,29-30  
 T58N, R26W, Sec: 16  
 County: Keweenaw  
 Unit: Baraga  
 Mgmt. Area: Keweenaw  
 YOE: 2028  
 Acres: 3,122 GIS Calculated  
 Examiner: Brad Carlson  
 Date Exported: 04/24/2026  
 Map Phase: Web Post

- Designated Bicycle Trails
- - - Designated ORV Routes
- Designated Snowmobile
- DNR - Secondary Forest Road
- - - DNR - Forest Access Route
- . - . County - Gravel Road
- Private - Paved Road
- - - Private - Dirt / Gravel Road

- Streams
- Lakes and Rivers
- Compartment Boundary
- Compartment Stand Yellow Outline (PD)

- 411 - Northern Hardwood
- 414 - Other Upland Deciduous
- 419 - Mixed Upland Deciduous
- 422 - Natural Pines
- 411 - Northern Hardwood
- 414 - Other Upland Deciduous
- 419 - Mixed Upland Deciduous
- 422 - Natural Pines

- 423 - Other Upland Conifers
- 429 - Mixed Upland Conifers
- 430 - Upland Mixed Forest
- 500 - Water
- 612 - Lowland Coniferous Forest
- 622 - Lowland Shrub
- 423 - Other Upland Conifers
- 429 - Mixed Upland Conifers
- 430 - Upland Mixed Forest
- 500 - Water
- 612 - Lowland Coniferous Forest
- 622 - Lowland Shrub

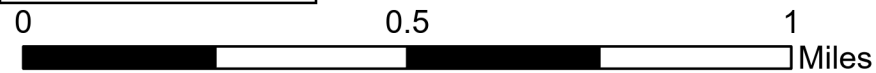

# Stand Boundary Map

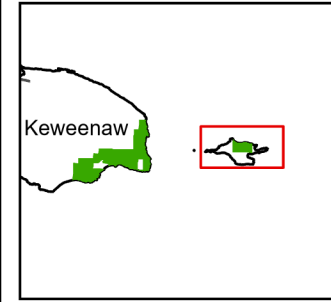

Compartment: 11075  
T58N, R27W, Sec: 10,15,19-22,27,29-30  
T58N, R26W, Sec: 16  
County: Keweenaw  
Unit: Baraga  
Mgmt. Area: Keweenaw  
YOE: 2028  
Acres: 3,122 GIS Calculated  
Examiner: Brad Carlson  
Date Exported: 04/24/2026  
Map Phase: Web Post

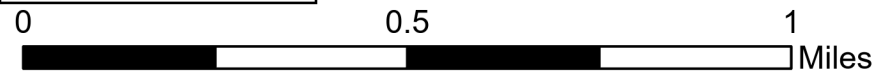

- Lakes and Rivers
- Compartment Boundary
- Compartment Stand Yellow Outline (PD)
- 423 - Other Upland Conifers
- 500 - Water
- 612 - Lowland Coniferous Forest



**Special Conservation Areas  
& Site Conditions Map**

Compartment: 11075  
 T58N, R27W, Sec: 10,15,19-22,27,29-30  
 T58N, R26W, Sec: 16  
 County: Keweenaw  
 Unit: Baraga  
 Mgmt. Area: Keweenaw  
 YOE: 2028  
 Acres: 3,122 GIS Calculated  
 Examiner: Brad Carlson  
 Date Exported: 04/24/2026  
 Map Phase: Web Post

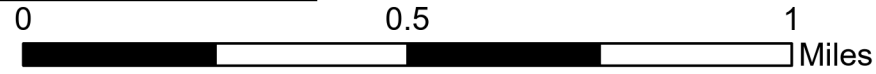
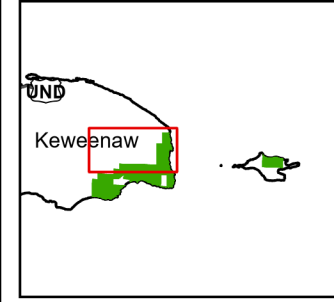

- Berm
- Designated Bicycle Trails
- Designated ORV Routes
- Designated Snowmobile
- DNR - Primary Forest Road
- DNR - Secondary Forest Road
- DNR - Forest Access Route
- County - Gravel Road
- County - Dirt Road (Seasonal)
- Private - Paved Road
- Private - Dirt / Gravel Road
- Streams
- Lakes and Rivers
- Compartment Boundary
- High Conservation Value Areas
- Ecological Reference Areas
- SCA
- Cold Water Streams
- High Priority Trout Stream Buffer
- Type 1 and Type 2 Old Growth
- Deer Winter Range
- Possible Type 2 Old Growth

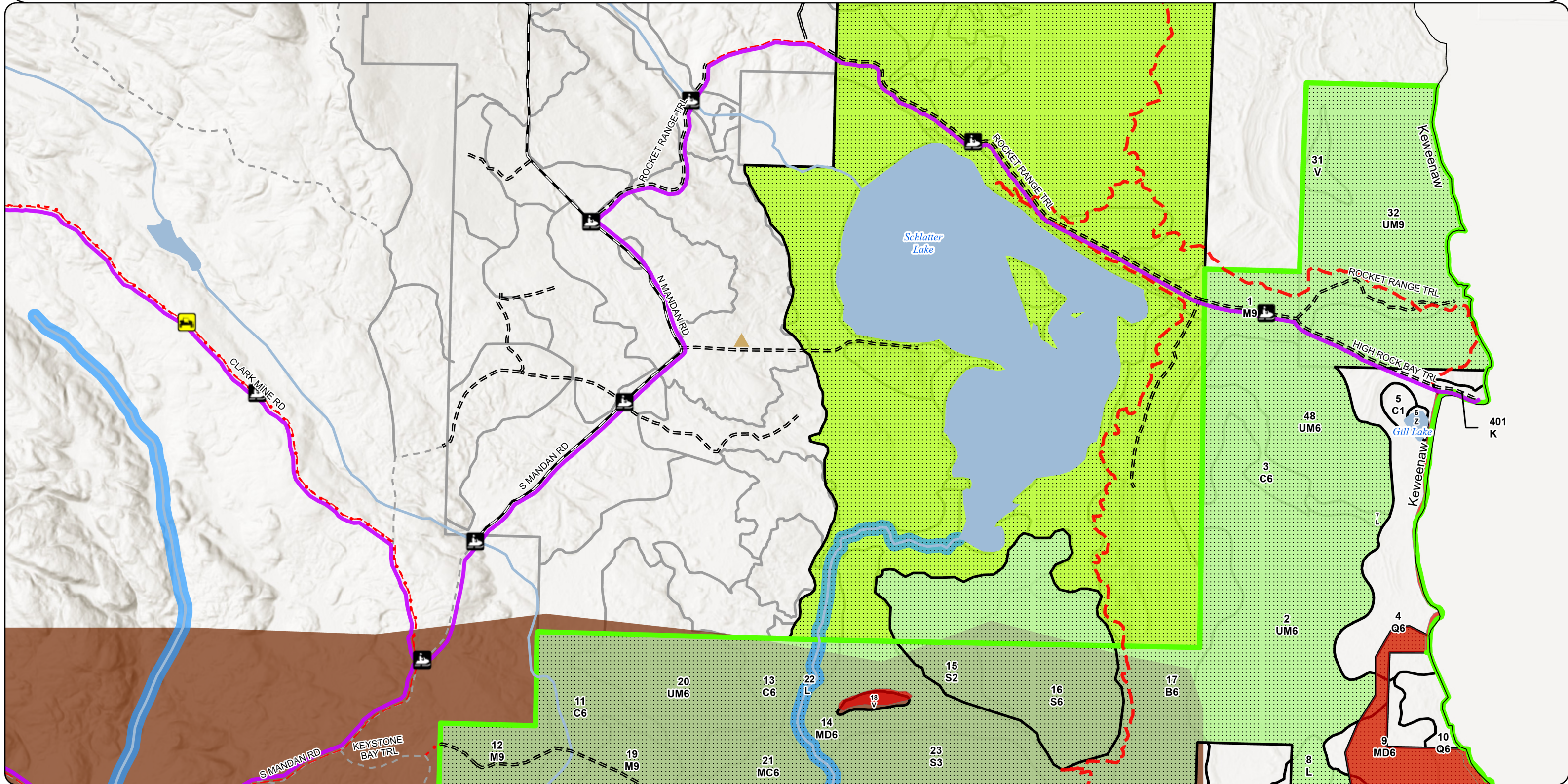

**Special Conservation Areas  
& Site Conditions Map**

Compartment: 11075  
 T58N, R27W, Sec: 10,15,19-22,27,29-30  
 T58N, R26W, Sec: 16  
 County: Keweenaw  
 Unit: Baraga  
 Mgmt. Area: Keweenaw  
 YOE: 2028  
 Acres: 3,122 GIS Calculated  
 Examiner: Brad Carlson  
 Date Exported: 04/24/2026  
 Map Phase: Web Post

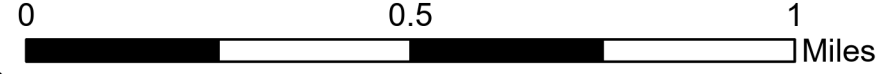
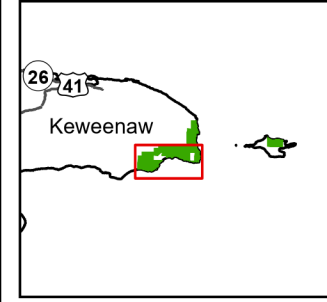

- Designated Bicycle Trails
- - - Designated ORV Routes
- Designated Snowmobile
- DNR - Secondary Forest Road
- - - DNR - Forest Access Route
- . . . County - Gravel Road
- Private - Paved Road
- - - Private - Dirt / Gravel Road
- Streams
- Lakes and Rivers
- Compartment Boundary
- High Conservation Value Areas
- SCA
- Cold Water Streams
- High Priority Trout Stream Buffer
- Type 1 and Type 2 Old Growth
- Deer Winter Range
- Possible Type 2 Old Growth

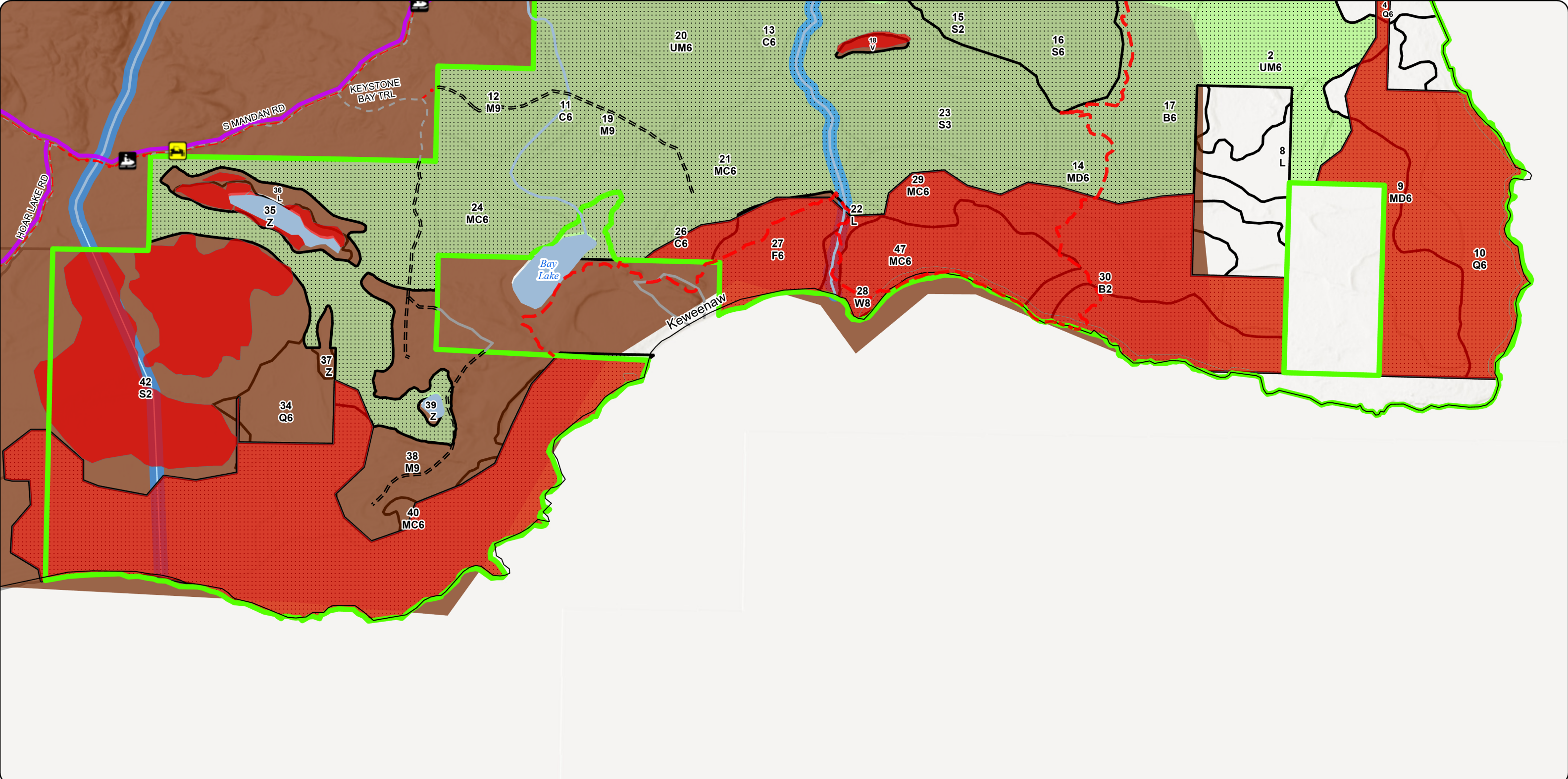

**Special Conservation Areas  
& Site Conditions Map**

Compartment: 11075  
T58N, R27W, Sec: 10,15,19-22,27,29-30  
T58N, R26W, Sec: 16  
County: Keweenaw  
Unit: Baraga  
Mgmt. Area: Keweenaw  
YOE: 2028  
Acres: 3,122 GIS Calculated  
Examiner: Brad Carlson  
Date Exported: 04/24/2026  
Map Phase: Web Post

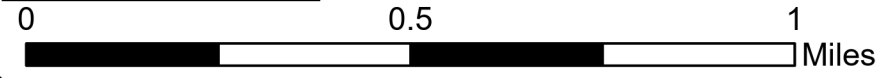
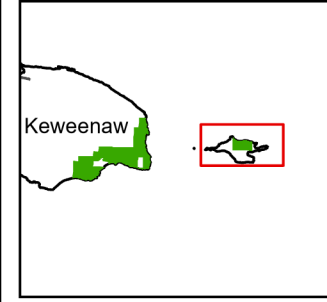

- Lakes and Rivers
- Compartment Boundary
- High Conservation Value Areas
- Ecological Reference Areas

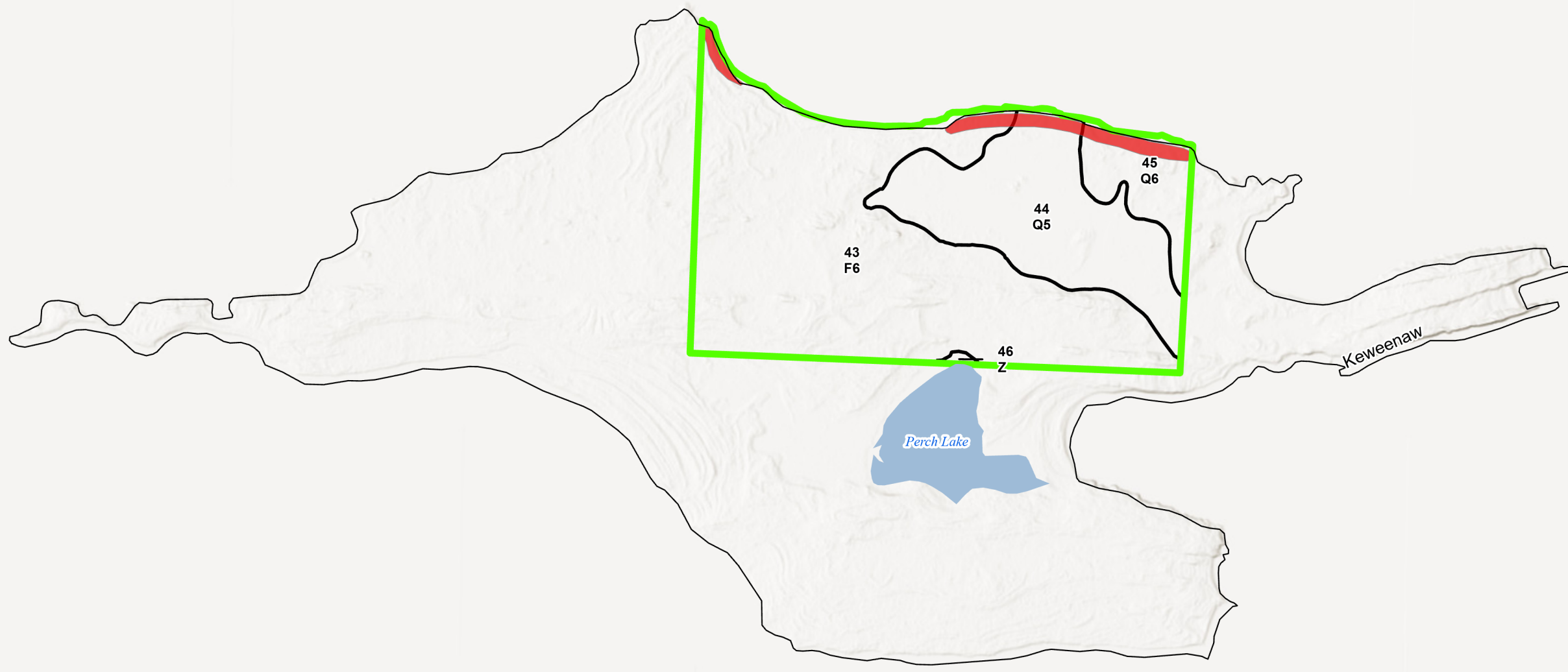

Report 1 – Total Acres by Cover Type and Age Class



Age Class

	Non-Forest	0-9	10-19	20-29	30-39	40-49	50-59	60-69	70-79	80-89	90-99	100-109	110-119	120-129	130-139	140-149	150+	Uneven-Aged	Total
Bog	12	0	0	0	0	0	0	0	0	0	0	0	0	0	0	0	0	0	12
Cedar	0	0	0	0	0	0	0	32	0	0	0	5	17	0	0	94	0	0	148
Exposed Rock	3	0	0	0	0	0	0	0	0	0	0	0	0	0	0	0	0	0	3
Lowland Conifers	0	0	0	0	0	0	0	0	0	0	25	266	0	0	221	0	83	0	594
Lowland Shrub	79	0	0	0	0	0	0	0	0	0	0	0	0	0	0	0	0	0	79
Lowland Spruce/Fir	0	0	0	0	0	0	0	20	0	441	0	0	0	0	0	0	0	0	461
Mixed Upland Deciduous	0	0	0	0	0	0	0	113	154	0	0	0	0	0	0	0	0	0	267
Northern Hardwood	0	0	0	0	0	0	0	0	0	0	0	0	0	0	0	0	0	204	204
Paper Birch	0	0	0	123	0	0	0	100	0	0	0	0	0	0	0	0	0	0	223
Upland Conifers	0	0	0	0	0	0	94	43	0	36	0	0	0	33	0	0	162	0	368
Upland Mixed Forest	0	0	0	0	0	0	64	268	0	0	0	141	0	0	0	0	0	0	473
Upland Spruce/Fir	0	0	0	0	0	0	0	0	0	0	211	0	0	46	0	0	0	0	257
Water	31	0	0	0	0	0	0	0	0	0	0	0	0	0	0	0	0	0	31
White Pine	0	0	0	0	0	0	0	0	0	0	0	0	0	0	0	0	4	0	4
<b>Total</b>	<b>125</b>	<b>0</b>	<b>0</b>	<b>123</b>	<b>0</b>	<b>0</b>	<b>158</b>	<b>576</b>	<b>154</b>	<b>477</b>	<b>236</b>	<b>412</b>	<b>17</b>	<b>79</b>	<b>221</b>	<b>94</b>	<b>249</b>	<b>204</b>	<b>3124</b>



## Report 2 – Treatment Summary

Baraga Mgt. Unit  
Year of Entry: 2028

Acres of Harvest

Compartment 75  
Total Compartment Acres: 3,122

Commercial Harvest -  
Harvests with Site Condition - 150  
Next Step Harvest - 0  
Habitat Cut - 0

### Cover Type by Harvest Method

		Clearcut	Selection	Patch Clearcut	Seed Tree	Shelterwood	Thinning	Overstory Removal	Salvage	Other	Total Acres
Northern Hardwood		0	75	0	0	0	0	0	0	0	75
	<b>Total</b>	<b>0</b>	<b>75</b>	<b>0</b>	<b>0</b>	<b>0</b>	<b>0</b>	<b>0</b>	<b>0</b>	<b>0</b>	<b>75</b>

### Proposed and Next Step Treatments by Method

		Harvest	Site Prep	Planting	Seeding	Burning	Pesticide	Monitoring	Other	Non-Forest Mgt.	Total Acres
Current		75	0	0	0	0	0	0	0	0	75
Next Step		0	0	0	0	0	75	0	0	0	75
	<b>Total</b>	<b>75</b>	<b>0</b>	<b>0</b>	<b>0</b>	<b>0</b>	<b>75</b>	<b>0</b>	<b>0</b>	<b>0</b>	<b>150</b>



S  
t  
a  
n  
d

Treatment Name	Acres	Stand CoverType	Size Density	Stand Age	BA Range	Treatment Type	Treatment Method	Cover Type Objective	Age Structure	Habitat Cut
----------------	-------	-----------------	--------------	-----------	----------	----------------	------------------	----------------------	---------------	-------------

**Proposed Treatments:**

<b>12</b>	<b>11075012- Selection</b>	38.0	4119 - Mixed Northern Hardwoods	9	109	141- 170	Harvest	Selection	411 - Northern Hardwood	Current	No
<p><u>Prescription</u> Selectively thin hardwoods to 50-60 sqft of BA. Favor oak, hemlock, white pine and cedar where present. Oak should be released on 3 sides to an average BA of 60 sqft. Where 30 sqft or more of hemlock occurs thin to no less than 100 sqft of BA. Follow</p> <p><u>Specs:</u></p> <p><u>Next Step</u> Monitoring, Natural Regen (Re-Inventory)</p> <p><u>Treatments:</u></p> <p><u>Acceptable Regen:</u> Any combination of the original stands over story species prior to harvest.</p> <p><u>Other Comment:</u> Retention for this stand will be greater than 3% and will consist of tree species of the dominant cover type and reserve tree species. Follow NLEB harvest restrictions.</p> <p><u>Site Condition:</u> Other Dept./Div. Processes</p> <p><u>Proposed Start Date:</u> 10/01/2027</p>											
<b>19</b>	<b>11075019- Selection</b>	37.1	4119 - Mixed Northern Hardwoods	9	109	141- 170	Harvest	Selection	411 - Northern Hardwood	Current	No
<p><u>Prescription</u> Selectively thin hardwoods to 50-60 sqft of BA. Favor oak, hemlock, white pine and cedar where present. Oak should be released on 3 sides to an average BA of 60 sqft. Where 30 sqft or more of hemlock occurs thin to no less than 100 sqft of BA. Follow</p> <p><u>Specs:</u></p> <p><u>Next Step</u> Monitoring, Natural Regen (Re-Inventory)</p> <p><u>Treatments:</u></p> <p><u>Acceptable Regen:</u> Any combination of the original stands over story species prior to harvest.</p> <p><u>Other Comment:</u> Retention for this stand will be greater than 3% and will consist of tree species of the dominant cover type and reserve tree species. Follow NLEB harvest restrictions.</p> <p><u>Site Condition:</u> Other Dept./Div. Processes</p> <p><u>Proposed Start Date:</u> 10/01/2027</p>											

**Total Treatment Acreage Proposed: 75.1**

# Report 4 – Site Conditions

Baraga Mgt. Unit  
Brad Carlson : Examiner

Compartment: 75  
Year of Entry: 2028



### Availability for Management

Total Acres	Acres Available	Acres Avail		Dominant Site Conditions	Dominant Site Conditions				
		With Condition	Not Available		5C	1C	2H	3A	3K
12	8	0	4	Bog					4
148	22	0	126	Cedar				126	
3	3	0	0	Exposed Rock					
584	0	0	584	Lowland Conifers			107	223	254
79	64	0	14	Lowland Shrub					14
460	0	0	461	Lowland Spruce/Fir				147	314
266	0	0	266	Mixed Upland Deciduous				154	113
118	0	12	106	Northern Hardwood	12	75		31	
222	0	0	222	Paper Birch				154	68
367	0	0	367	Upland Conifers				172	195
473	0	0	473	Upland Mixed Forest				473	
257	0	0	257	Upland Spruce/Fir			211		46
31	10	0	21	Water					21
4	4	0	0	White Pine					
3,024	111	12	2,901	Total Forested Acres	12	75	318	1,479	1,030
	4%	0%	96%	Relative Percent					

*\*Due to limitations in the current Site Conditions Analysis tool, all nonforested acres are considered available. Future development will enable analysis of nonforested types.*

Site No.	Dominant Site Cond Availability	Dominant Site Condition	Acres	Other Site Condition	Other Site Condition	Other Site Condition	Other Site Condition
1	Unavailable	3A: Conservation values incompatible with harvest at this time	1,481	Unspecified	Unspecified	Unspecified	Unspecified
<b>Comments:</b> Potential type 2 old growth							
3	Unavailable	3K: Rare or unique landforms	4	Unspecified	Unspecified	Unspecified	Unspecified
<b>Comments:</b> ERA: Keweenaw Point Bog G3G5, S4							



4	Unavailable	3K: Rare or unique landforms	321	3B: Threatened, endangered, and special concern species	3G: Other influence zones - See comments	Unspecified	Unspecified
<b>Comments:</b> ERA Boreal Forest GU-S3							
5	Available	5C: Delay treatment for age/size class diversity or exceptional site quality	12	Unspecified	Unspecified	Unspecified	Unspecified
<b>Comments:</b> BA in this area is low.							
9	Unavailable	1C: Other Dept. or Div. process	38	3A: Conservation values incompatible with harvest at this time	Unspecified	Unspecified	Unspecified
<b>Comments:</b> The stand is within the Wolverine Copper Carbon Credit project. Treatment may not be desirable at this time.							
10	Unavailable	1C: Other Dept. or Div. process	37	3A: Conservation values incompatible with harvest at this time	Unspecified	Unspecified	Unspecified
<b>Comments:</b> Stand is within the Wolverine Copper Carbon Credit program. Treatment may not be desirable at this time.							
12	Unavailable	3K: Rare or unique landforms	321	Unspecified	Unspecified	Unspecified	Unspecified
<b>Comments:</b> ERAs: Northern Fen G3S3, Patterned Fen GUS2, Boreal Forest GUS3,							
13	Unavailable	3K: Rare or unique landforms	36	Unspecified	Unspecified	Unspecified	Unspecified
<b>Comments:</b> ERAs: Northern Fen G3S3, Emergent Marsh GUS4, Submergent Marsh GUS4							

## Report 4 – Site Conditions

Baraga Mgt. Unit  
Brad Carlson : Examiner

Compartment: 75  
Year of Entry: 2028



27	<b>Unavailable</b>	<b>3K: Rare or unique landforms</b>	46	3J: Water quality/BMPs (stream, river, or lake)	Unspecified	Unspecified	Unspecified
<b>Comments:</b> ERA Boreal Forest GU-S3							
30	<b>Unavailable</b>	<b>3K: Rare or unique landforms</b>	63	3J: Water quality/BMPs (stream, river, or lake)	Unspecified	Unspecified	Unspecified
<b>Comments:</b> ERA Boreal Forest GU-S3							
32	<b>Unavailable</b>	<b>3K: Rare or unique landforms</b>	51	3J: Water quality/BMPs (stream, river, or lake)	Unspecified	Unspecified	Unspecified
<b>Comments:</b> ERA Boreal Forest GU-S3							
40	<b>Unavailable</b>	<b>3K: Rare or unique landforms</b>	197	3J: Water quality/BMPs (stream, river, or lake)	Unspecified	Unspecified	Unspecified
<b>Comments:</b> ERA Boreal Forest GU-S3							
43	<b>Unavailable</b>	<b>2H: Blocked by physical obstacle (e.g. upland stand in a lowland area)</b>	318	Unspecified	Unspecified	Unspecified	Unspecified
<b>Comments:</b>							



**Report 5 – PROPOSED SPECIAL CONSERVATION AREA\* (SCA) DETAILS**

\* This is a partial list of SCAs for this compartment. Not included are those areas identified under other Department initiatives (Natural Rivers, Deer Wintering Areas, etc.). Those will be identified in separate, future map and report products.

SCA Name	SCA Category	Detail Type	Recommendation	Acres
<b>Keweenaw Point</b> <b>Comments</b> Element Occurrence	Type 1 or Type 2 Old Growth	Possible Type 2 Old Growth	<b>SCA</b>	148
<b>Keweenaw Point</b> <b>Comments</b> Element Occurrence	Type 1 or Type 2 Old Growth	Possible Type 2 Old Growth	<b>SCA</b>	796
<b>Comments</b> Possible type 2 old growth	Type 1 or Type 2 Old Growth	Possible Type 2 Old Growth	<b>SCA</b>	1617



Stand	Level 4 Cover Type	Size Density	Acres	Stand Age	BA Range	Managed Site	General Comments																																																														
1	4119 - Mixed Northern Hardwoods	Sawtimber Well	30.6	109	111-140	N/A	Previous forest management occurred prior to the state acquiring the property in 2001/2002. Poor quality. There is a mountain bike trail in the northern portion of the stand. The Highrock Bay Road is also an ATV and Snowmobile trail. Forest management in this area would be difficult due to location and lack of markets.																																																														
<table border="1"> <thead> <tr> <th>Canopy Species</th> <th>% Cover</th> <th>Size Class</th> <th>DBH</th> <th>Age</th> </tr> </thead> <tbody> <tr><td>Sugar Maple</td><td>30</td><td>Log</td><td>14</td><td>109</td></tr> <tr><td>Red Maple</td><td>35</td><td>Log/Pole</td><td>10</td><td>109</td></tr> <tr><td>Paper Birch</td><td>5</td><td>Log/Pole</td><td>10</td><td></td></tr> <tr><td>Quaking Aspen</td><td>10</td><td>Log/Pole</td><td>10</td><td></td></tr> <tr><td>Red Oak</td><td>5</td><td>Log</td><td>16</td><td></td></tr> <tr><td>Balsam Fir</td><td>5</td><td>Pole</td><td>8</td><td></td></tr> <tr><td>Yellow Birch</td><td>5</td><td>Log</td><td>14</td><td></td></tr> <tr><td>White Pine</td><td>5</td><td>XLog/Log</td><td>18</td><td></td></tr> </tbody> </table>		Canopy Species	% Cover	Size Class	DBH	Age		Sugar Maple	30	Log	14	109	Red Maple	35	Log/Pole	10	109	Paper Birch	5	Log/Pole	10		Quaking Aspen	10	Log/Pole	10		Red Oak	5	Log	16		Balsam Fir	5	Pole	8		Yellow Birch	5	Log	14		White Pine	5	XLog/Log	18		<table border="1"> <thead> <tr> <th>Sub-Canopy Species</th> <th>Density</th> <th>Avg. Height</th> <th>Size</th> </tr> </thead> <tbody> <tr><td>Balsam Fir</td><td>Low</td><td>10 - 20 feet</td><td>10 - 20 feet</td></tr> <tr><td>Mountain Maple</td><td>Low</td><td>5 - 10 feet</td><td>5 - 10 feet</td></tr> <tr><td>Sugar Maple</td><td>Low</td><td>10 - 20 feet</td><td>10 - 20 feet</td></tr> <tr><td>Red Maple</td><td>Medium</td><td>10 - 20 feet</td><td>10 - 20 feet</td></tr> </tbody> </table>		Sub-Canopy Species	Density	Avg. Height	Size	Balsam Fir	Low	10 - 20 feet	10 - 20 feet	Mountain Maple	Low	5 - 10 feet	5 - 10 feet	Sugar Maple	Low	10 - 20 feet	10 - 20 feet	Red Maple	Medium	10 - 20 feet	10 - 20 feet
Canopy Species	% Cover	Size Class	DBH	Age																																																																	
Sugar Maple	30	Log	14	109																																																																	
Red Maple	35	Log/Pole	10	109																																																																	
Paper Birch	5	Log/Pole	10																																																																		
Quaking Aspen	10	Log/Pole	10																																																																		
Red Oak	5	Log	16																																																																		
Balsam Fir	5	Pole	8																																																																		
Yellow Birch	5	Log	14																																																																		
White Pine	5	XLog/Log	18																																																																		
Sub-Canopy Species	Density	Avg. Height	Size																																																																		
Balsam Fir	Low	10 - 20 feet	10 - 20 feet																																																																		
Mountain Maple	Low	5 - 10 feet	5 - 10 feet																																																																		
Sugar Maple	Low	10 - 20 feet	10 - 20 feet																																																																		
Red Maple	Medium	10 - 20 feet	10 - 20 feet																																																																		
2	4319 - Mixed Upland Forest	Poletimber Well	191.5	68	81-110	N/A	Longyear acquisition. Clearcut in late 1950's. Very similar to stand 48. However, this stand has a bit more birch. Poor quality. Forest management in this area would be difficult due to location and lack of markets.																																																														
<table border="1"> <thead> <tr> <th>Canopy Species</th> <th>% Cover</th> <th>Size Class</th> <th>DBH</th> <th>Age</th> </tr> </thead> <tbody> <tr><td>Paper Birch</td><td>30</td><td>Pole</td><td>7</td><td>68</td></tr> <tr><td>Quaking Aspen</td><td>25</td><td>Pole</td><td>7</td><td>68</td></tr> <tr><td>Balsam Fir</td><td>15</td><td>Pole</td><td>7</td><td></td></tr> <tr><td>White Spruce</td><td>5</td><td>Pole</td><td>7</td><td></td></tr> <tr><td>Black Spruce</td><td>15</td><td>Pole</td><td>7</td><td></td></tr> <tr><td>White Pine</td><td>5</td><td>Log</td><td>16</td><td></td></tr> <tr><td>Northern White Cedar</td><td>5</td><td>Log/Pole</td><td>10</td><td></td></tr> </tbody> </table>		Canopy Species	% Cover	Size Class	DBH	Age		Paper Birch	30	Pole	7	68	Quaking Aspen	25	Pole	7	68	Balsam Fir	15	Pole	7		White Spruce	5	Pole	7		Black Spruce	15	Pole	7		White Pine	5	Log	16		Northern White Cedar	5	Log/Pole	10		<table border="1"> <thead> <tr> <th>Sub-Canopy Species</th> <th>Density</th> <th>Avg. Height</th> <th>Size</th> </tr> </thead> <tbody> <tr><td>Red Maple</td><td>Low</td><td>10 - 20 feet</td><td>10 - 20 feet</td></tr> <tr><td>Northern White Cedar</td><td>Low</td><td>10 - 20 feet</td><td>10 - 20 feet</td></tr> <tr><td>Balsam Fir</td><td>Medium</td><td>10 - 20 feet</td><td>10 - 20 feet</td></tr> <tr><td>Striped Maple</td><td>Medium</td><td>10 - 20 feet</td><td>10 - 20 feet</td></tr> </tbody> </table>		Sub-Canopy Species	Density	Avg. Height	Size	Red Maple	Low	10 - 20 feet	10 - 20 feet	Northern White Cedar	Low	10 - 20 feet	10 - 20 feet	Balsam Fir	Medium	10 - 20 feet	10 - 20 feet	Striped Maple	Medium	10 - 20 feet	10 - 20 feet					
Canopy Species	% Cover	Size Class	DBH	Age																																																																	
Paper Birch	30	Pole	7	68																																																																	
Quaking Aspen	25	Pole	7	68																																																																	
Balsam Fir	15	Pole	7																																																																		
White Spruce	5	Pole	7																																																																		
Black Spruce	15	Pole	7																																																																		
White Pine	5	Log	16																																																																		
Northern White Cedar	5	Log/Pole	10																																																																		
Sub-Canopy Species	Density	Avg. Height	Size																																																																		
Red Maple	Low	10 - 20 feet	10 - 20 feet																																																																		
Northern White Cedar	Low	10 - 20 feet	10 - 20 feet																																																																		
Balsam Fir	Medium	10 - 20 feet	10 - 20 feet																																																																		
Striped Maple	Medium	10 - 20 feet	10 - 20 feet																																																																		
3	6120 - Lowland Cedar	Poletimber Well	24.9	143	81-110	N/A	Cedar stand with a drainage running through it.																																																														
<table border="1"> <thead> <tr> <th>Canopy Species</th> <th>% Cover</th> <th>Size Class</th> <th>DBH</th> <th>Age</th> </tr> </thead> <tbody> <tr><td>Paper Birch</td><td>5</td><td>Pole/Sapling</td><td>6</td><td></td></tr> <tr><td>White Pine</td><td>5</td><td>Log/Pole</td><td>12</td><td></td></tr> <tr><td>Balsam Fir</td><td>10</td><td>Pole/Sapling</td><td>5</td><td></td></tr> <tr><td>Northern White Cedar</td><td>50</td><td>Log/Pole</td><td>10</td><td>143</td></tr> <tr><td>Black Spruce</td><td>30</td><td>Pole</td><td>6</td><td></td></tr> </tbody> </table>		Canopy Species	% Cover	Size Class	DBH	Age		Paper Birch	5	Pole/Sapling	6		White Pine	5	Log/Pole	12		Balsam Fir	10	Pole/Sapling	5		Northern White Cedar	50	Log/Pole	10	143	Black Spruce	30	Pole	6		<table border="1"> <thead> <tr> <th>Sub-Canopy Species</th> <th>Density</th> <th>Avg. Height</th> <th>Size</th> </tr> </thead> <tbody> <tr><td>Striped Maple</td><td>Medium</td><td>10 - 20 feet</td><td>10 - 20 feet</td></tr> <tr><td>Balsam Fir</td><td>Medium</td><td>10 - 20 feet</td><td>10 - 20 feet</td></tr> <tr><td>Black Spruce</td><td>Medium</td><td>10 - 20 feet</td><td>10 - 20 feet</td></tr> <tr><td>Northern White Cedar</td><td>Medium</td><td>10 - 20 feet</td><td>10 - 20 feet</td></tr> </tbody> </table>		Sub-Canopy Species	Density	Avg. Height	Size	Striped Maple	Medium	10 - 20 feet	10 - 20 feet	Balsam Fir	Medium	10 - 20 feet	10 - 20 feet	Black Spruce	Medium	10 - 20 feet	10 - 20 feet	Northern White Cedar	Medium	10 - 20 feet	10 - 20 feet															
Canopy Species	% Cover	Size Class	DBH	Age																																																																	
Paper Birch	5	Pole/Sapling	6																																																																		
White Pine	5	Log/Pole	12																																																																		
Balsam Fir	10	Pole/Sapling	5																																																																		
Northern White Cedar	50	Log/Pole	10	143																																																																	
Black Spruce	30	Pole	6																																																																		
Sub-Canopy Species	Density	Avg. Height	Size																																																																		
Striped Maple	Medium	10 - 20 feet	10 - 20 feet																																																																		
Balsam Fir	Medium	10 - 20 feet	10 - 20 feet																																																																		
Black Spruce	Medium	10 - 20 feet	10 - 20 feet																																																																		
Northern White Cedar	Medium	10 - 20 feet	10 - 20 feet																																																																		
4	6124 - Lowland Spruce-Fir	Poletimber Well	124.0	102	111-140	N/A	Lake Superior shore zone. Upland soil, mix of spruce fir and cedar. Potential for threatened and endangered species. Strip on lake, south end, ERA basalt bedrock lakeshore. G3 S2, EO rank B. There is a mountain bike trail along the shoreline in the stand. There are also several well used dispersed campsites along the shoreline.																																																														
<table border="1"> <thead> <tr> <th>Canopy Species</th> <th>% Cover</th> <th>Size Class</th> <th>DBH</th> <th>Age</th> </tr> </thead> <tbody> <tr><td>Quaking Aspen</td><td>10</td><td>Pole</td><td>6</td><td></td></tr> <tr><td>Paper Birch</td><td>5</td><td>Pole</td><td>6</td><td></td></tr> <tr><td>Balsam Fir</td><td>30</td><td>Pole</td><td>6</td><td></td></tr> <tr><td>White Spruce</td><td>5</td><td>Pole</td><td>6</td><td></td></tr> <tr><td>Black Spruce</td><td>40</td><td>Pole</td><td>6</td><td>102</td></tr> <tr><td>White Pine</td><td>5</td><td>Log</td><td>14</td><td></td></tr> <tr><td>Northern White Cedar</td><td>5</td><td>Log/Pole</td><td>10</td><td></td></tr> </tbody> </table>		Canopy Species	% Cover	Size Class	DBH	Age		Quaking Aspen	10	Pole	6		Paper Birch	5	Pole	6		Balsam Fir	30	Pole	6		White Spruce	5	Pole	6		Black Spruce	40	Pole	6	102	White Pine	5	Log	14		Northern White Cedar	5	Log/Pole	10		<table border="1"> <thead> <tr> <th>Sub-Canopy Species</th> <th>Density</th> <th>Avg. Height</th> <th>Size</th> </tr> </thead> <tbody> <tr><td>Balsam Fir</td><td>Medium</td><td>10 - 20 feet</td><td>10 - 20 feet</td></tr> <tr><td>White Spruce</td><td>Low</td><td>10 - 20 feet</td><td>10 - 20 feet</td></tr> <tr><td>Red Maple</td><td>Low</td><td>10 - 20 feet</td><td>10 - 20 feet</td></tr> <tr><td>Striped Maple</td><td>Medium</td><td>10 - 20 feet</td><td>10 - 20 feet</td></tr> </tbody> </table>		Sub-Canopy Species	Density	Avg. Height	Size	Balsam Fir	Medium	10 - 20 feet	10 - 20 feet	White Spruce	Low	10 - 20 feet	10 - 20 feet	Red Maple	Low	10 - 20 feet	10 - 20 feet	Striped Maple	Medium	10 - 20 feet	10 - 20 feet					
Canopy Species	% Cover	Size Class	DBH	Age																																																																	
Quaking Aspen	10	Pole	6																																																																		
Paper Birch	5	Pole	6																																																																		
Balsam Fir	30	Pole	6																																																																		
White Spruce	5	Pole	6																																																																		
Black Spruce	40	Pole	6	102																																																																	
White Pine	5	Log	14																																																																		
Northern White Cedar	5	Log/Pole	10																																																																		
Sub-Canopy Species	Density	Avg. Height	Size																																																																		
Balsam Fir	Medium	10 - 20 feet	10 - 20 feet																																																																		
White Spruce	Low	10 - 20 feet	10 - 20 feet																																																																		
Red Maple	Low	10 - 20 feet	10 - 20 feet																																																																		
Striped Maple	Medium	10 - 20 feet	10 - 20 feet																																																																		



Stand	Level 4 Cover Type	Size Density	Acres	Stand Age	BA Range	Managed Site	General Comments																																																																																	
<b>5</b>	42360 - Upland Cedar	Sapling Poor	4.8	109	Unspecified	N/A	Treed bog.																																																																																	
<table border="1"> <thead> <tr> <th>Canopy Species</th> <th>% Cover</th> <th>Size Class</th> <th>DBH</th> <th>Age</th> </tr> </thead> <tbody> <tr> <td>Black Spruce</td> <td>40</td> <td>Sapling</td> <td>4</td> <td></td> </tr> <tr> <td>Northern White Cedar</td> <td>60</td> <td>Sapling</td> <td>4</td> <td>109</td> </tr> </tbody> </table>								Canopy Species	% Cover	Size Class	DBH	Age	Black Spruce	40	Sapling	4		Northern White Cedar	60	Sapling	4	109																																																																		
Canopy Species	% Cover	Size Class	DBH	Age																																																																																				
Black Spruce	40	Sapling	4																																																																																					
Northern White Cedar	60	Sapling	4	109																																																																																				
<b>6</b>	500 - Water	None	2.2			No	Gill Lake. Within the shore influence zone.																																																																																	
<b>7</b>	622 - Lowland Shrub	None	4.3			No																																																																																		
<b>8</b>	6229 - Mixed Lowland Shrub	None	33.5			No	Large beaver flooding.																																																																																	
<b>9</b>	4191 - Mixed Upland Deciduous with Conifer	Poletimber Well	112.6	68	111-140	N/A	Was not able to reach due to difficult terrain. Age estimated from adjacent stands.																																																																																	
<b>10</b>	6128 - Lowland Coniferous, Mixed Deciduous	Poletimber Well	141.8	102	171-200	N/A	OPIC - FMD: Lake Superior shore zone. Upland soil, mix of spruce fir and cedar. Data from stand 004. Probably cut in late 1950's except near the lake. May have threatened or endangered plant species. Strip along lake ERA, basalt bedrock lakeshore G3 S2, EO rank B. There is a mountain bike trail located along the shoreline in the stand.																																																																																	
<table border="1"> <thead> <tr> <th>Canopy Species</th> <th>% Cover</th> <th>Size Class</th> <th>DBH</th> <th>Age</th> <th>Sub-Canopy Species</th> <th>Density</th> <th>Avg. Height</th> <th>Size</th> </tr> </thead> <tbody> <tr> <td>Northern White Cedar</td> <td>35</td> <td>Log/Pole</td> <td>12</td> <td>102</td> <td>Striped Maple</td> <td>High</td> <td>10 - 20 feet</td> <td>10 - 20 feet</td> </tr> <tr> <td>Quaking Aspen</td> <td>30</td> <td>Log/Pole</td> <td>10</td> <td></td> <td>Northern White Cedar</td> <td>Medium</td> <td>10 - 20 feet</td> <td>10 - 20 feet</td> </tr> <tr> <td>Balsam Fir</td> <td>15</td> <td>Pole</td> <td>8</td> <td></td> <td></td> <td></td> <td></td> <td></td> </tr> </tbody> </table>								Canopy Species	% Cover	Size Class	DBH	Age	Sub-Canopy Species	Density	Avg. Height	Size	Northern White Cedar	35	Log/Pole	12	102	Striped Maple	High	10 - 20 feet	10 - 20 feet	Quaking Aspen	30	Log/Pole	10		Northern White Cedar	Medium	10 - 20 feet	10 - 20 feet	Balsam Fir	15	Pole	8																																																		
Canopy Species	% Cover	Size Class	DBH	Age	Sub-Canopy Species	Density	Avg. Height	Size																																																																																
Northern White Cedar	35	Log/Pole	12	102	Striped Maple	High	10 - 20 feet	10 - 20 feet																																																																																
Quaking Aspen	30	Log/Pole	10		Northern White Cedar	Medium	10 - 20 feet	10 - 20 feet																																																																																
Balsam Fir	15	Pole	8																																																																																					
<b>11</b>	6120 - Lowland Cedar	Poletimber Well	69.4	143	81-110	N/A	Recommended for 'minimum impact' zone by Keweenaw Point Advisory Committee. The forest road that accesses mouth of Union Creek is in the stand.																																																																																	
<table border="1"> <thead> <tr> <th>Canopy Species</th> <th>% Cover</th> <th>Size Class</th> <th>DBH</th> <th>Age</th> <th>Sub-Canopy Species</th> <th>Density</th> <th>Avg. Height</th> <th>Size</th> </tr> </thead> <tbody> <tr> <td>Northern White Cedar</td> <td>55</td> <td>Pole</td> <td>6</td> <td>143</td> <td>Balsam Fir</td> <td>Medium</td> <td>10 - 20 feet</td> <td>10 - 20 feet</td> </tr> <tr> <td>Balsam Fir</td> <td>10</td> <td>Pole</td> <td>6</td> <td></td> <td>Black Spruce</td> <td>Low</td> <td>10 - 20 feet</td> <td>10 - 20 feet</td> </tr> <tr> <td>White Spruce</td> <td>5</td> <td>Pole</td> <td>6</td> <td></td> <td>Northern White Cedar</td> <td>Medium</td> <td>10 - 20 feet</td> <td>10 - 20 feet</td> </tr> <tr> <td>Black Spruce</td> <td>10</td> <td>Pole</td> <td>6</td> <td></td> <td>White Spruce</td> <td>Low</td> <td>10 - 20 feet</td> <td>10 - 20 feet</td> </tr> <tr> <td>Red Maple</td> <td>5</td> <td>Pole</td> <td>6</td> <td></td> <td></td> <td></td> <td></td> <td></td> </tr> <tr> <td>Yellow Birch</td> <td>5</td> <td>Pole</td> <td>6</td> <td></td> <td></td> <td></td> <td></td> <td></td> </tr> <tr> <td>Paper Birch</td> <td>5</td> <td>Pole</td> <td>6</td> <td></td> <td></td> <td></td> <td></td> <td></td> </tr> <tr> <td>Quaking Aspen</td> <td>5</td> <td>Pole</td> <td>6</td> <td></td> <td></td> <td></td> <td></td> <td></td> </tr> </tbody> </table>								Canopy Species	% Cover	Size Class	DBH	Age	Sub-Canopy Species	Density	Avg. Height	Size	Northern White Cedar	55	Pole	6	143	Balsam Fir	Medium	10 - 20 feet	10 - 20 feet	Balsam Fir	10	Pole	6		Black Spruce	Low	10 - 20 feet	10 - 20 feet	White Spruce	5	Pole	6		Northern White Cedar	Medium	10 - 20 feet	10 - 20 feet	Black Spruce	10	Pole	6		White Spruce	Low	10 - 20 feet	10 - 20 feet	Red Maple	5	Pole	6						Yellow Birch	5	Pole	6						Paper Birch	5	Pole	6						Quaking Aspen	5	Pole	6					
Canopy Species	% Cover	Size Class	DBH	Age	Sub-Canopy Species	Density	Avg. Height	Size																																																																																
Northern White Cedar	55	Pole	6	143	Balsam Fir	Medium	10 - 20 feet	10 - 20 feet																																																																																
Balsam Fir	10	Pole	6		Black Spruce	Low	10 - 20 feet	10 - 20 feet																																																																																
White Spruce	5	Pole	6		Northern White Cedar	Medium	10 - 20 feet	10 - 20 feet																																																																																
Black Spruce	10	Pole	6		White Spruce	Low	10 - 20 feet	10 - 20 feet																																																																																
Red Maple	5	Pole	6																																																																																					
Yellow Birch	5	Pole	6																																																																																					
Paper Birch	5	Pole	6																																																																																					
Quaking Aspen	5	Pole	6																																																																																					



Stand	Level 4 Cover Type	Size Density	Acres	Stand Age	BA Range	Managed Site	General Comments																																																
12	4119 - Mixed Northern Hardwoods	Sawtimber Well	38.0	109	141-170	N/A	Previous forest management occurred before the property was acquired by the State in 2001/02. Poor Quality.																																																
<table border="1"> <thead> <tr> <th>Canopy Species</th> <th>% Cover</th> <th>Size Class</th> <th>DBH</th> <th>Age</th> </tr> </thead> <tbody> <tr> <td>Red Maple</td> <td>20</td> <td>Log</td> <td>16</td> <td>109</td> </tr> <tr> <td>Sugar Maple</td> <td>50</td> <td>Log</td> <td>16</td> <td>109</td> </tr> <tr> <td>Yellow Birch</td> <td>10</td> <td>Log</td> <td>16</td> <td></td> </tr> <tr> <td>Paper Birch</td> <td>5</td> <td>Log/Pole</td> <td>10</td> <td></td> </tr> <tr> <td>Quaking Aspen</td> <td>5</td> <td>Log/Pole</td> <td>10</td> <td></td> </tr> <tr> <td>White Pine</td> <td>5</td> <td>Log</td> <td>16</td> <td></td> </tr> <tr> <td>Northern White Cedar</td> <td>5</td> <td>Log/Pole</td> <td>10</td> <td></td> </tr> </tbody> </table>		Canopy Species	% Cover	Size Class	DBH	Age	Red Maple	20	Log	16	109	Sugar Maple	50	Log	16	109	Yellow Birch	10	Log	16		Paper Birch	5	Log/Pole	10		Quaking Aspen	5	Log/Pole	10		White Pine	5	Log	16		Northern White Cedar	5	Log/Pole	10		<table border="1"> <thead> <tr> <th>Sub-Canopy Species</th> <th>Density</th> <th>Avg. Height</th> <th>Size</th> </tr> </thead> <tbody> <tr> <td>Red Maple</td> <td>Medium</td> <td>10 - 20 feet</td> <td>10 - 20 feet</td> </tr> <tr> <td>Sugar Maple</td> <td>Medium</td> <td>Variable</td> <td>Variable</td> </tr> </tbody> </table>		Sub-Canopy Species	Density	Avg. Height	Size	Red Maple	Medium	10 - 20 feet	10 - 20 feet	Sugar Maple	Medium	Variable	Variable
Canopy Species	% Cover	Size Class	DBH	Age																																																			
Red Maple	20	Log	16	109																																																			
Sugar Maple	50	Log	16	109																																																			
Yellow Birch	10	Log	16																																																				
Paper Birch	5	Log/Pole	10																																																				
Quaking Aspen	5	Log/Pole	10																																																				
White Pine	5	Log	16																																																				
Northern White Cedar	5	Log/Pole	10																																																				
Sub-Canopy Species	Density	Avg. Height	Size																																																				
Red Maple	Medium	10 - 20 feet	10 - 20 feet																																																				
Sugar Maple	Medium	Variable	Variable																																																				
13	6120 - Lowland Cedar	Poletimber Well	32.1	68	81-110	N/A	Wet ground.																																																
<table border="1"> <thead> <tr> <th>Canopy Species</th> <th>% Cover</th> <th>Size Class</th> <th>DBH</th> <th>Age</th> </tr> </thead> <tbody> <tr> <td>Northern White Cedar</td> <td>65</td> <td>Pole</td> <td>8</td> <td>68</td> </tr> <tr> <td>Balsam Fir</td> <td>10</td> <td>Pole</td> <td>8</td> <td></td> </tr> <tr> <td>Black Spruce</td> <td>10</td> <td>Pole</td> <td>8</td> <td></td> </tr> <tr> <td>White Pine</td> <td>5</td> <td>XLog/Log</td> <td>20</td> <td></td> </tr> <tr> <td>Paper Birch</td> <td>5</td> <td>Pole</td> <td>8</td> <td></td> </tr> <tr> <td>Red Maple</td> <td>5</td> <td>Log/Pole</td> <td>10</td> <td></td> </tr> </tbody> </table>		Canopy Species	% Cover	Size Class	DBH	Age	Northern White Cedar	65	Pole	8	68	Balsam Fir	10	Pole	8		Black Spruce	10	Pole	8		White Pine	5	XLog/Log	20		Paper Birch	5	Pole	8		Red Maple	5	Log/Pole	10		<table border="1"> <thead> <tr> <th>Sub-Canopy Species</th> <th>Density</th> <th>Avg. Height</th> <th>Size</th> </tr> </thead> <tbody> <tr> <td>Northern White Cedar</td> <td>Medium</td> <td>Variable</td> <td>Variable</td> </tr> <tr> <td>Balsam Fir</td> <td>Medium</td> <td>10 - 20 feet</td> <td>10 - 20 feet</td> </tr> </tbody> </table>		Sub-Canopy Species	Density	Avg. Height	Size	Northern White Cedar	Medium	Variable	Variable	Balsam Fir	Medium	10 - 20 feet	10 - 20 feet					
Canopy Species	% Cover	Size Class	DBH	Age																																																			
Northern White Cedar	65	Pole	8	68																																																			
Balsam Fir	10	Pole	8																																																				
Black Spruce	10	Pole	8																																																				
White Pine	5	XLog/Log	20																																																				
Paper Birch	5	Pole	8																																																				
Red Maple	5	Log/Pole	10																																																				
Sub-Canopy Species	Density	Avg. Height	Size																																																				
Northern White Cedar	Medium	Variable	Variable																																																				
Balsam Fir	Medium	10 - 20 feet	10 - 20 feet																																																				
14	4191 - Mixed Upland Deciduous with Conifer	Poletimber Well	153.5	70	111-140	N/A	Logged in the 1950's. There are old skid or haul roads in the stand that are grown into balsam. There is a mountain bike trail through the stand. Forest management is not desirable due to location and access.																																																
<table border="1"> <thead> <tr> <th>Canopy Species</th> <th>% Cover</th> <th>Size Class</th> <th>DBH</th> <th>Age</th> </tr> </thead> <tbody> <tr> <td>Red Maple</td> <td>10</td> <td>Pole</td> <td>8</td> <td></td> </tr> <tr> <td>Yellow Birch</td> <td>5</td> <td>Pole</td> <td>8</td> <td></td> </tr> <tr> <td>Paper Birch</td> <td>50</td> <td>Pole</td> <td>8</td> <td>70</td> </tr> <tr> <td>Quaking Aspen</td> <td>10</td> <td>Pole</td> <td>8</td> <td></td> </tr> <tr> <td>Balsam Fir</td> <td>10</td> <td>Pole</td> <td>8</td> <td></td> </tr> <tr> <td>White Spruce</td> <td>10</td> <td>Pole</td> <td>8</td> <td></td> </tr> </tbody> </table>		Canopy Species	% Cover	Size Class	DBH	Age	Red Maple	10	Pole	8		Yellow Birch	5	Pole	8		Paper Birch	50	Pole	8	70	Quaking Aspen	10	Pole	8		Balsam Fir	10	Pole	8		White Spruce	10	Pole	8		<table border="1"> <thead> <tr> <th>Sub-Canopy Species</th> <th>Density</th> <th>Avg. Height</th> <th>Size</th> </tr> </thead> <tbody> <tr> <td>Balsam Fir</td> <td>Medium</td> <td>10 - 20 feet</td> <td>10 - 20 feet</td> </tr> <tr> <td>Red Maple</td> <td>Medium</td> <td>10 - 20 feet</td> <td>10 - 20 feet</td> </tr> </tbody> </table>		Sub-Canopy Species	Density	Avg. Height	Size	Balsam Fir	Medium	10 - 20 feet	10 - 20 feet	Red Maple	Medium	10 - 20 feet	10 - 20 feet					
Canopy Species	% Cover	Size Class	DBH	Age																																																			
Red Maple	10	Pole	8																																																				
Yellow Birch	5	Pole	8																																																				
Paper Birch	50	Pole	8	70																																																			
Quaking Aspen	10	Pole	8																																																				
Balsam Fir	10	Pole	8																																																				
White Spruce	10	Pole	8																																																				
Sub-Canopy Species	Density	Avg. Height	Size																																																				
Balsam Fir	Medium	10 - 20 feet	10 - 20 feet																																																				
Red Maple	Medium	10 - 20 feet	10 - 20 feet																																																				
15	6122 - Black Spruce	Sapling Medium	19.8	66	Unspecified	N/A	Poor conifer swamp / muskeg / poor fen. Large undisturbed wetland complex. Currently federally recognized ERA as a poor conifer swamp.																																																
<table border="1"> <thead> <tr> <th>Canopy Species</th> <th>% Cover</th> <th>Size Class</th> <th>DBH</th> <th>Age</th> </tr> </thead> <tbody> <tr> <td>Black Spruce</td> <td>50</td> <td>Sapling</td> <td>3</td> <td>66</td> </tr> <tr> <td>Tamarack</td> <td>30</td> <td>Sapling/Pole</td> <td>4</td> <td></td> </tr> <tr> <td>Paper Birch</td> <td>10</td> <td>Sapling</td> <td>2</td> <td></td> </tr> <tr> <td>White Pine</td> <td>10</td> <td>Pole</td> <td>6</td> <td></td> </tr> </tbody> </table>		Canopy Species	% Cover	Size Class	DBH	Age	Black Spruce	50	Sapling	3	66	Tamarack	30	Sapling/Pole	4		Paper Birch	10	Sapling	2		White Pine	10	Pole	6																														
Canopy Species	% Cover	Size Class	DBH	Age																																																			
Black Spruce	50	Sapling	3	66																																																			
Tamarack	30	Sapling/Pole	4																																																				
Paper Birch	10	Sapling	2																																																				
White Pine	10	Pole	6																																																				
16	6122 - Black Spruce	Poletimber Well	58.0	89	Unspecified	N/A	Federally recognized ERA as a Poor Conifer Swamp.																																																
<table border="1"> <thead> <tr> <th>Canopy Species</th> <th>% Cover</th> <th>Size Class</th> <th>DBH</th> <th>Age</th> </tr> </thead> <tbody> <tr> <td>Black Spruce</td> <td>95</td> <td>Pole</td> <td>6</td> <td>89</td> </tr> <tr> <td>Paper Birch</td> <td>3</td> <td>Sapling/Pole</td> <td>4</td> <td></td> </tr> <tr> <td>White Pine</td> <td>2</td> <td>XLog</td> <td>20</td> <td></td> </tr> </tbody> </table>		Canopy Species	% Cover	Size Class	DBH	Age	Black Spruce	95	Pole	6	89	Paper Birch	3	Sapling/Pole	4		White Pine	2	XLog	20		<table border="1"> <thead> <tr> <th>Sub-Canopy Species</th> <th>Density</th> <th>Avg. Height</th> <th>Size</th> </tr> </thead> <tbody> <tr> <td>Black Spruce</td> <td>High</td> <td>Variable</td> <td>Variable</td> </tr> <tr> <td>Paper Birch</td> <td>Medium</td> <td>Variable</td> <td>Variable</td> </tr> </tbody> </table>		Sub-Canopy Species	Density	Avg. Height	Size	Black Spruce	High	Variable	Variable	Paper Birch	Medium	Variable	Variable																				
Canopy Species	% Cover	Size Class	DBH	Age																																																			
Black Spruce	95	Pole	6	89																																																			
Paper Birch	3	Sapling/Pole	4																																																				
White Pine	2	XLog	20																																																				
Sub-Canopy Species	Density	Avg. Height	Size																																																				
Black Spruce	High	Variable	Variable																																																				
Paper Birch	Medium	Variable	Variable																																																				



Stand	Level 4 Cover Type	Size Density	Acres	Stand Age	BA Range	Managed Site	General Comments																																																															
<b>17</b>	4140 - Other Upland Deciduous	Poletimber Well	99.5	68	81-110	N/A	OI Stand Year Origin was 1958. The birch stocking increases towards the southern part of the stand. Forest management is not desirable due to location and access. There is a mountain bike trail through the stand.																																																															
<table border="1"> <thead> <tr> <th>Canopy Species</th> <th>% Cover</th> <th>Size Class</th> <th>DBH</th> <th>Age</th> </tr> </thead> <tbody> <tr><td>Red Maple</td><td>5</td><td>Log/Pole</td><td>10</td><td></td></tr> <tr><td>Yellow Birch</td><td>5</td><td>Pole</td><td>8</td><td></td></tr> <tr><td>Paper Birch</td><td>65</td><td>Pole</td><td>8</td><td>68</td></tr> <tr><td>Quaking Aspen</td><td>5</td><td>Pole</td><td>8</td><td></td></tr> <tr><td>Balsam Fir</td><td>5</td><td>Pole</td><td>8</td><td></td></tr> <tr><td>White Spruce</td><td>5</td><td>Pole</td><td>8</td><td></td></tr> <tr><td>Black Spruce</td><td>5</td><td>Pole</td><td>8</td><td></td></tr> <tr><td>White Pine</td><td>5</td><td>Log</td><td>16</td><td></td></tr> </tbody> </table>		Canopy Species	% Cover	Size Class	DBH	Age	Red Maple	5	Log/Pole	10		Yellow Birch	5	Pole	8		Paper Birch	65	Pole	8	68	Quaking Aspen	5	Pole	8		Balsam Fir	5	Pole	8		White Spruce	5	Pole	8		Black Spruce	5	Pole	8		White Pine	5	Log	16		<table border="1"> <thead> <tr> <th>Sub-Canopy Species</th> <th>Density</th> <th>Avg. Height</th> <th>Size</th> </tr> </thead> <tbody> <tr><td>Balsam Fir</td><td>Low</td><td>10 - 20 feet</td><td>10 - 20 feet</td></tr> <tr><td>Striped Maple</td><td>Low</td><td>10 - 20 feet</td><td>10 - 20 feet</td></tr> <tr><td>White Spruce</td><td>Low</td><td>10 - 20 feet</td><td>10 - 20 feet</td></tr> <tr><td>Red Maple</td><td>Low</td><td>10 - 20 feet</td><td>10 - 20 feet</td></tr> </tbody> </table>		Sub-Canopy Species	Density	Avg. Height	Size	Balsam Fir	Low	10 - 20 feet	10 - 20 feet	Striped Maple	Low	10 - 20 feet	10 - 20 feet	White Spruce	Low	10 - 20 feet	10 - 20 feet	Red Maple	Low	10 - 20 feet	10 - 20 feet		
Canopy Species	% Cover	Size Class	DBH	Age																																																																		
Red Maple	5	Log/Pole	10																																																																			
Yellow Birch	5	Pole	8																																																																			
Paper Birch	65	Pole	8	68																																																																		
Quaking Aspen	5	Pole	8																																																																			
Balsam Fir	5	Pole	8																																																																			
White Spruce	5	Pole	8																																																																			
Black Spruce	5	Pole	8																																																																			
White Pine	5	Log	16																																																																			
Sub-Canopy Species	Density	Avg. Height	Size																																																																			
Balsam Fir	Low	10 - 20 feet	10 - 20 feet																																																																			
Striped Maple	Low	10 - 20 feet	10 - 20 feet																																																																			
White Spruce	Low	10 - 20 feet	10 - 20 feet																																																																			
Red Maple	Low	10 - 20 feet	10 - 20 feet																																																																			
<b>18</b>	6225 - Bog	None	4.2			No																																																																
<b>19</b>	4119 - Mixed Northern Hardwoods	Sawtimber Well	37.1	109	141-170	N/A	BA's 140, 150, 160. Previous forest management occurred prior to the State acquiring the property in 2001/2002. Poor Quality. The forest road that accesses Union Creek and Keystone Bay is in the stand.																																																															
<table border="1"> <thead> <tr> <th>Canopy Species</th> <th>% Cover</th> <th>Size Class</th> <th>DBH</th> <th>Age</th> </tr> </thead> <tbody> <tr><td>Red Maple</td><td>20</td><td>Log</td><td>16</td><td></td></tr> <tr><td>Sugar Maple</td><td>45</td><td>Log</td><td>16</td><td>109</td></tr> <tr><td>Yellow Birch</td><td>10</td><td>Log</td><td>16</td><td></td></tr> <tr><td>Paper Birch</td><td>10</td><td>Log/Pole</td><td>10</td><td></td></tr> <tr><td>Quaking Aspen</td><td>5</td><td>Log</td><td>16</td><td></td></tr> <tr><td>White Pine</td><td>5</td><td>Log</td><td>16</td><td></td></tr> <tr><td>Northern White Cedar</td><td>5</td><td>Log/Pole</td><td>10</td><td></td></tr> </tbody> </table>		Canopy Species	% Cover	Size Class	DBH	Age	Red Maple	20	Log	16		Sugar Maple	45	Log	16	109	Yellow Birch	10	Log	16		Paper Birch	10	Log/Pole	10		Quaking Aspen	5	Log	16		White Pine	5	Log	16		Northern White Cedar	5	Log/Pole	10		<table border="1"> <thead> <tr> <th>Sub-Canopy Species</th> <th>Density</th> <th>Avg. Height</th> <th>Size</th> </tr> </thead> <tbody> <tr><td>Red Maple</td><td>Medium</td><td>10 - 20 feet</td><td>10 - 20 feet</td></tr> <tr><td>Sugar Maple</td><td>Medium</td><td>10 - 20 feet</td><td>10 - 20 feet</td></tr> </tbody> </table>		Sub-Canopy Species	Density	Avg. Height	Size	Red Maple	Medium	10 - 20 feet	10 - 20 feet	Sugar Maple	Medium	10 - 20 feet	10 - 20 feet															
Canopy Species	% Cover	Size Class	DBH	Age																																																																		
Red Maple	20	Log	16																																																																			
Sugar Maple	45	Log	16	109																																																																		
Yellow Birch	10	Log	16																																																																			
Paper Birch	10	Log/Pole	10																																																																			
Quaking Aspen	5	Log	16																																																																			
White Pine	5	Log	16																																																																			
Northern White Cedar	5	Log/Pole	10																																																																			
Sub-Canopy Species	Density	Avg. Height	Size																																																																			
Red Maple	Medium	10 - 20 feet	10 - 20 feet																																																																			
Sugar Maple	Medium	10 - 20 feet	10 - 20 feet																																																																			
<b>20</b>	4319 - Mixed Upland Forest	Poletimber Well	64.2	55	81-110	N/A	Recommended for 'minimum impact' zone by the Keweenaw Point Advisory Committee. Forest management is not desirable due to location and access.																																																															
<table border="1"> <thead> <tr> <th>Canopy Species</th> <th>% Cover</th> <th>Size Class</th> <th>DBH</th> <th>Age</th> </tr> </thead> <tbody> <tr><td>Balsam Fir</td><td>25</td><td>Pole</td><td>6</td><td>55</td></tr> <tr><td>Sugar Maple</td><td>15</td><td>Pole/Log</td><td>8</td><td></td></tr> <tr><td>Paper Birch</td><td>15</td><td>Pole</td><td>6</td><td></td></tr> <tr><td>Northern White Cedar</td><td>20</td><td>Log</td><td>12</td><td></td></tr> <tr><td>White Pine</td><td>5</td><td>Log</td><td>16</td><td></td></tr> <tr><td>White Spruce</td><td>5</td><td>Pole</td><td>6</td><td></td></tr> <tr><td>Yellow Birch</td><td>10</td><td>Log</td><td>16</td><td></td></tr> <tr><td>Red Maple</td><td>5</td><td>Pole</td><td>6</td><td></td></tr> </tbody> </table>		Canopy Species	% Cover	Size Class	DBH	Age	Balsam Fir	25	Pole	6	55	Sugar Maple	15	Pole/Log	8		Paper Birch	15	Pole	6		Northern White Cedar	20	Log	12		White Pine	5	Log	16		White Spruce	5	Pole	6		Yellow Birch	10	Log	16		Red Maple	5	Pole	6		<table border="1"> <thead> <tr> <th>Sub-Canopy Species</th> <th>Density</th> <th>Avg. Height</th> <th>Size</th> </tr> </thead> <tbody> <tr><td>Red Maple</td><td>Medium</td><td>10 - 20 feet</td><td>10 - 20 feet</td></tr> <tr><td>Balsam Fir</td><td>Medium</td><td>10 - 20 feet</td><td>10 - 20 feet</td></tr> </tbody> </table>		Sub-Canopy Species	Density	Avg. Height	Size	Red Maple	Medium	10 - 20 feet	10 - 20 feet	Balsam Fir	Medium	10 - 20 feet	10 - 20 feet										
Canopy Species	% Cover	Size Class	DBH	Age																																																																		
Balsam Fir	25	Pole	6	55																																																																		
Sugar Maple	15	Pole/Log	8																																																																			
Paper Birch	15	Pole	6																																																																			
Northern White Cedar	20	Log	12																																																																			
White Pine	5	Log	16																																																																			
White Spruce	5	Pole	6																																																																			
Yellow Birch	10	Log	16																																																																			
Red Maple	5	Pole	6																																																																			
Sub-Canopy Species	Density	Avg. Height	Size																																																																			
Red Maple	Medium	10 - 20 feet	10 - 20 feet																																																																			
Balsam Fir	Medium	10 - 20 feet	10 - 20 feet																																																																			



Stand	Level 4 Cover Type	Size Density	Acres	Stand Age	BA Range	Managed Site	General Comments																																																															
21	429 - Mixed Upland Conifers	Poletimber Well	94.1	55	51-80	N/A	The forest road that access Union Creek and Keystone bay is in the stand. Forest management is not desirable due to location and access.																																																															
<table border="1"> <thead> <tr> <th>Canopy Species</th> <th>% Cover</th> <th>Size Class</th> <th>DBH</th> <th>Age</th> </tr> </thead> <tbody> <tr><td>Sugar Maple</td><td>5</td><td>Pole</td><td>6</td><td></td></tr> <tr><td>Red Maple</td><td>10</td><td>Pole</td><td>6</td><td></td></tr> <tr><td>Paper Birch</td><td>15</td><td>Pole</td><td>6</td><td></td></tr> <tr><td>Balsam Fir</td><td>25</td><td>Pole</td><td>6</td><td>55</td></tr> <tr><td>White Spruce</td><td>5</td><td>Pole</td><td>6</td><td></td></tr> <tr><td>Black Spruce</td><td>20</td><td>Pole</td><td>6</td><td></td></tr> <tr><td>Northern White Cedar</td><td>5</td><td>Log/Pole</td><td>12</td><td></td></tr> <tr><td>White Pine</td><td>5</td><td>Log</td><td>16</td><td></td></tr> <tr><td>Quaking Aspen</td><td>5</td><td>Pole</td><td>8</td><td></td></tr> <tr><td>Yellow Birch</td><td>5</td><td>Log</td><td>16</td><td></td></tr> </tbody> </table>		Canopy Species	% Cover	Size Class	DBH	Age	Sugar Maple	5	Pole	6		Red Maple	10	Pole	6		Paper Birch	15	Pole	6		Balsam Fir	25	Pole	6	55	White Spruce	5	Pole	6		Black Spruce	20	Pole	6		Northern White Cedar	5	Log/Pole	12		White Pine	5	Log	16		Quaking Aspen	5	Pole	8		Yellow Birch	5	Log	16		<table border="1"> <thead> <tr> <th>Sub-Canopy Species</th> <th>Density</th> <th>Avg. Height</th> <th>Size</th> </tr> </thead> <tbody> <tr><td>Red Maple</td><td>Medium</td><td>10 - 20 feet</td><td>10 - 20 feet</td></tr> <tr><td>Balsam Fir</td><td>Medium</td><td>10 - 20 feet</td><td>10 - 20 feet</td></tr> </tbody> </table>		Sub-Canopy Species	Density	Avg. Height	Size	Red Maple	Medium	10 - 20 feet	10 - 20 feet	Balsam Fir	Medium	10 - 20 feet	10 - 20 feet
Canopy Species	% Cover	Size Class	DBH	Age																																																																		
Sugar Maple	5	Pole	6																																																																			
Red Maple	10	Pole	6																																																																			
Paper Birch	15	Pole	6																																																																			
Balsam Fir	25	Pole	6	55																																																																		
White Spruce	5	Pole	6																																																																			
Black Spruce	20	Pole	6																																																																			
Northern White Cedar	5	Log/Pole	12																																																																			
White Pine	5	Log	16																																																																			
Quaking Aspen	5	Pole	8																																																																			
Yellow Birch	5	Log	16																																																																			
Sub-Canopy Species	Density	Avg. Height	Size																																																																			
Red Maple	Medium	10 - 20 feet	10 - 20 feet																																																																			
Balsam Fir	Medium	10 - 20 feet	10 - 20 feet																																																																			
22	622 - Lowland Shrub	None	26.4			No	Wetland along Union Creek.																																																															
23	6122 - Black Spruce	Sapling Well	69.2	89	Unspecified	N/A																																																																
<table border="1"> <thead> <tr> <th>Canopy Species</th> <th>% Cover</th> <th>Size Class</th> <th>DBH</th> <th>Age</th> </tr> </thead> <tbody> <tr><td>Black Spruce</td><td>90</td><td>Sapling/Pole</td><td>4</td><td>89</td></tr> <tr><td>Northern White Cedar</td><td>5</td><td>Sapling/Pole</td><td>4</td><td></td></tr> <tr><td>Red Maple</td><td>5</td><td>Sapling/Pole</td><td>4</td><td></td></tr> </tbody> </table>		Canopy Species	% Cover	Size Class	DBH	Age	Black Spruce	90	Sapling/Pole	4	89	Northern White Cedar	5	Sapling/Pole	4		Red Maple	5	Sapling/Pole	4																																																		
Canopy Species	% Cover	Size Class	DBH	Age																																																																		
Black Spruce	90	Sapling/Pole	4	89																																																																		
Northern White Cedar	5	Sapling/Pole	4																																																																			
Red Maple	5	Sapling/Pole	4																																																																			
24	42380 - Non Pine Upland Conifer, Mixed Deciduous	Poletimber Well	42.7	68	51-80	N/A	Forest management is not desirable at this time. Stand has some areas of wet ground.																																																															
<table border="1"> <thead> <tr> <th>Canopy Species</th> <th>% Cover</th> <th>Size Class</th> <th>DBH</th> <th>Age</th> </tr> </thead> <tbody> <tr><td>Red Maple</td><td>10</td><td>Pole</td><td>6</td><td></td></tr> <tr><td>Yellow Birch</td><td>10</td><td>Log</td><td>14</td><td></td></tr> <tr><td>Paper Birch</td><td>5</td><td>Pole</td><td>6</td><td></td></tr> <tr><td>Quaking Aspen</td><td>10</td><td>Log/Pole</td><td>10</td><td></td></tr> <tr><td>Balsam Fir</td><td>20</td><td>Pole</td><td>8</td><td></td></tr> <tr><td>White Spruce</td><td>10</td><td>Pole</td><td>8</td><td></td></tr> <tr><td>Black Spruce</td><td>25</td><td>Pole</td><td>8</td><td>68</td></tr> <tr><td>Northern White Cedar</td><td>10</td><td>Log/Pole</td><td>10</td><td></td></tr> </tbody> </table>		Canopy Species	% Cover	Size Class	DBH	Age	Red Maple	10	Pole	6		Yellow Birch	10	Log	14		Paper Birch	5	Pole	6		Quaking Aspen	10	Log/Pole	10		Balsam Fir	20	Pole	8		White Spruce	10	Pole	8		Black Spruce	25	Pole	8	68	Northern White Cedar	10	Log/Pole	10		<table border="1"> <thead> <tr> <th>Sub-Canopy Species</th> <th>Density</th> <th>Avg. Height</th> <th>Size</th> </tr> </thead> <tbody> <tr><td>Red Maple</td><td>Medium</td><td>10 - 20 feet</td><td>10 - 20 feet</td></tr> <tr><td>Northern White Cedar</td><td>Medium</td><td>10 - 20 feet</td><td>10 - 20 feet</td></tr> <tr><td>Balsam Fir</td><td>Medium</td><td>10 - 20 feet</td><td>10 - 20 feet</td></tr> </tbody> </table>		Sub-Canopy Species	Density	Avg. Height	Size	Red Maple	Medium	10 - 20 feet	10 - 20 feet	Northern White Cedar	Medium	10 - 20 feet	10 - 20 feet	Balsam Fir	Medium	10 - 20 feet	10 - 20 feet						
Canopy Species	% Cover	Size Class	DBH	Age																																																																		
Red Maple	10	Pole	6																																																																			
Yellow Birch	10	Log	14																																																																			
Paper Birch	5	Pole	6																																																																			
Quaking Aspen	10	Log/Pole	10																																																																			
Balsam Fir	20	Pole	8																																																																			
White Spruce	10	Pole	8																																																																			
Black Spruce	25	Pole	8	68																																																																		
Northern White Cedar	10	Log/Pole	10																																																																			
Sub-Canopy Species	Density	Avg. Height	Size																																																																			
Red Maple	Medium	10 - 20 feet	10 - 20 feet																																																																			
Northern White Cedar	Medium	10 - 20 feet	10 - 20 feet																																																																			
Balsam Fir	Medium	10 - 20 feet	10 - 20 feet																																																																			
26	6120 - Lowland Cedar	Poletimber Well	17.0	113	81-110	N/A																																																																
<table border="1"> <thead> <tr> <th>Canopy Species</th> <th>% Cover</th> <th>Size Class</th> <th>DBH</th> <th>Age</th> </tr> </thead> <tbody> <tr><td>Northern White Cedar</td><td>75</td><td>Log/Pole</td><td>12</td><td>113</td></tr> <tr><td>Balsam Fir</td><td>5</td><td>Pole</td><td>6</td><td></td></tr> <tr><td>Black Spruce</td><td>10</td><td>Pole</td><td>6</td><td></td></tr> <tr><td>Yellow Birch</td><td>5</td><td>Log/Pole</td><td>12</td><td></td></tr> <tr><td>Red Maple</td><td>5</td><td>Log/Pole</td><td>10</td><td></td></tr> </tbody> </table>		Canopy Species	% Cover	Size Class	DBH	Age	Northern White Cedar	75	Log/Pole	12	113	Balsam Fir	5	Pole	6		Black Spruce	10	Pole	6		Yellow Birch	5	Log/Pole	12		Red Maple	5	Log/Pole	10		<table border="1"> <thead> <tr> <th>Sub-Canopy Species</th> <th>Density</th> <th>Avg. Height</th> <th>Size</th> </tr> </thead> <tbody> <tr><td>Striped Maple</td><td>Medium</td><td>10 - 20 feet</td><td>10 - 20 feet</td></tr> <tr><td>Northern White Cedar</td><td>Medium</td><td>10 - 20 feet</td><td>10 - 20 feet</td></tr> </tbody> </table>		Sub-Canopy Species	Density	Avg. Height	Size	Striped Maple	Medium	10 - 20 feet	10 - 20 feet	Northern White Cedar	Medium	10 - 20 feet	10 - 20 feet																									
Canopy Species	% Cover	Size Class	DBH	Age																																																																		
Northern White Cedar	75	Log/Pole	12	113																																																																		
Balsam Fir	5	Pole	6																																																																			
Black Spruce	10	Pole	6																																																																			
Yellow Birch	5	Log/Pole	12																																																																			
Red Maple	5	Log/Pole	10																																																																			
Sub-Canopy Species	Density	Avg. Height	Size																																																																			
Striped Maple	Medium	10 - 20 feet	10 - 20 feet																																																																			
Northern White Cedar	Medium	10 - 20 feet	10 - 20 feet																																																																			



Stand	Level 4 Cover Type	Size Density	Acres	Stand Age	BA Range	Managed Site	General Comments	
<b>27</b>	42340 - Upland Spruce/Fir	Poletimber Well	46.4	125	81-110	N/A	"Keystone Bay" LAKE SUPERIOR SHORE. Very nice sand beach. An illegal ATV trail is located along the east side of the stand. There is a mountain bike trail that crosses the stand. Forest management is not desirable due to location and access.	
<b>Canopy Species</b>		<b>% Cover</b>	<b>Size Class</b>	<b>DBH</b>	<b>Age</b>	<b>Sub-Canopy Species</b>		
Balsam Fir		50	Pole	8	125	Red Maple		
White Spruce		5	Pole	8		Balsam Fir		
Black Spruce		15	Pole	8		Northern White Cedar		
Northern White Cedar		10	Log/Pole	10		Density		
White Pine		5	Log	16		Avg. Height		
Paper Birch		10	Log/Pole	10		Size		
Red Maple		5	Log/Pole	10		10 - 20 feet		
						10 - 20 feet		
<b>28</b>	42200 - Natural White Pine	Sawtimber Medium	4.3	189	51-80	N/A	POINT EAST OF KEYSTONE BAY. Very popular spot for dispersed camping. There are several sites with fire pits. The is a mountain bike trail that crosses the stand.	
<b>Canopy Species</b>		<b>% Cover</b>	<b>Size Class</b>	<b>DBH</b>	<b>Age</b>	<b>Sub-Canopy Species</b>		
White Pine		80	XLog/Log	22	189	Striped Maple		
Balsam Fir		10	Pole	8		Balsam Fir		
Red Maple		10	Log/Pole	10		Density		
						Avg. Height		
						Size		
						10 - 20 feet		
						10 - 20 feet		
<b>29</b>	42390 - Mixed Non-Pine Upland Conifers	Poletimber Well	36.3	89	51-80	N/A	Very difficult access. Forest management is not desirable. Quite a few low areas in the stand.	
<b>Canopy Species</b>		<b>% Cover</b>	<b>Size Class</b>	<b>DBH</b>	<b>Age</b>	<b>Sub-Canopy Species</b>		
Northern White Cedar		50	Log/Pole	12	89	Balsam Fir		
Paper Birch		10	Log/Pole	10		Striped Maple		
Quaking Aspen		5	Log/Pole	10		Northern White Cedar		
Balsam Fir		10	Pole	6		Tag Alder		
White Spruce		5	Pole	8		Density		
Black Spruce		10	Pole	8		Avg. Height		
White Pine		5	Log	16		Size		
Red Maple		5	Log/Pole	10		5 - 10 feet		
						5 - 10 feet		
<b>30</b>	4140 - Other Upland Deciduous	Sapling Medium	123.0	20	1-50	N/A	Keystone Bay Wildfire 8/2006. Lots of blow down - burnt timber, mostly cedar. Should be a nice paper birch stand. Looks much better from the ground than it does from the air photos. LAKE SUPERIOR SHORE. Probably never cut. High potential for rare and endangered plant species. Strip along the lake, ERA basalt bedrock lakeshore G3 S2 EO rank B. There is a mountain bike trail through the stand.	
<b>Canopy Species</b>		<b>% Cover</b>	<b>Size Class</b>	<b>DBH</b>	<b>Age</b>	<b>Sub-Canopy Species</b>		
Paper Birch		70	Sapling	2	20			
Quaking Aspen		10	Sapling	2				
Northern White Cedar		5	Sapling	1				
Black Spruce		5	Sapling	1				
Balsam Poplar		3	Sapling	2				
Red Maple		5	Sapling	2				
White Pine		2	Sapling	2				
<b>31</b>	6225 - Bog	None	7.8			No		



Stand	Level 4 Cover Type	Size Density	Acres	Stand Age	BA Range	Managed Site	General Comments																																																																							
<b>32</b>	4319 - Mixed Upland Forest	Sawtimber Well	141.0	109	81-110	N/A	Over story white pine with aspen / birch mixed in. Two aged from wind throw off of the lake. Very this cedar along the lake. There are several well use dispersed campsites along the shoreline.																																																																							
<table border="1"> <thead> <tr> <th>Canopy Species</th> <th>% Cover</th> <th>Size Class</th> <th>DBH</th> <th>Age</th> </tr> </thead> <tbody> <tr> <td>White Pine</td> <td>50</td> <td>XLog/Log</td> <td>20</td> <td>109</td> </tr> <tr> <td>Paper Birch</td> <td>20</td> <td>Log/Pole</td> <td>10</td> <td>50</td> </tr> <tr> <td>Red Maple</td> <td>15</td> <td>Log/Pole</td> <td>10</td> <td></td> </tr> <tr> <td>Quaking Aspen</td> <td>10</td> <td>Log</td> <td>16</td> <td></td> </tr> <tr> <td>Red Oak</td> <td>5</td> <td>Log</td> <td>16</td> <td></td> </tr> </tbody> </table>		Canopy Species	% Cover	Size Class	DBH	Age	White Pine	50	XLog/Log	20	109	Paper Birch	20	Log/Pole	10	50	Red Maple	15	Log/Pole	10		Quaking Aspen	10	Log	16		Red Oak	5	Log	16		<table border="1"> <thead> <tr> <th>Sub-Canopy Species</th> <th>Density</th> <th>Avg. Height</th> <th>Size</th> </tr> </thead> <tbody> <tr> <td>Mountain Maple</td> <td>High</td> <td>5 - 10 feet</td> <td>5 - 10 feet</td> </tr> <tr> <td>Red Maple</td> <td>Medium</td> <td>Variable</td> <td>Variable</td> </tr> <tr> <td>Northern White Cedar</td> <td>Low</td> <td>Variable</td> <td>Variable</td> </tr> <tr> <td>Balsam Fir</td> <td>Medium</td> <td>Variable</td> <td>Variable</td> </tr> </tbody> </table>		Sub-Canopy Species	Density	Avg. Height	Size	Mountain Maple	High	5 - 10 feet	5 - 10 feet	Red Maple	Medium	Variable	Variable	Northern White Cedar	Low	Variable	Variable	Balsam Fir	Medium	Variable	Variable																									
Canopy Species	% Cover	Size Class	DBH	Age																																																																										
White Pine	50	XLog/Log	20	109																																																																										
Paper Birch	20	Log/Pole	10	50																																																																										
Red Maple	15	Log/Pole	10																																																																											
Quaking Aspen	10	Log	16																																																																											
Red Oak	5	Log	16																																																																											
Sub-Canopy Species	Density	Avg. Height	Size																																																																											
Mountain Maple	High	5 - 10 feet	5 - 10 feet																																																																											
Red Maple	Medium	Variable	Variable																																																																											
Northern White Cedar	Low	Variable	Variable																																																																											
Balsam Fir	Medium	Variable	Variable																																																																											
<b>34</b>	6128 - Lowland Coniferous, Mixed Deciduous	Poletimber Well	221.0	135	81-110	N/A	Wet. Forest management is not desirable.																																																																							
<table border="1"> <thead> <tr> <th>Canopy Species</th> <th>% Cover</th> <th>Size Class</th> <th>DBH</th> <th>Age</th> </tr> </thead> <tbody> <tr> <td>Sugar Maple</td> <td>5</td> <td>Pole</td> <td>8</td> <td></td> </tr> <tr> <td>Red Maple</td> <td>5</td> <td>Log/Pole</td> <td>10</td> <td></td> </tr> <tr> <td>Yellow Birch</td> <td>5</td> <td>Log</td> <td>16</td> <td></td> </tr> <tr> <td>Paper Birch</td> <td>5</td> <td>Pole</td> <td>8</td> <td></td> </tr> <tr> <td>Quaking Aspen</td> <td>10</td> <td>Pole</td> <td>8</td> <td></td> </tr> <tr> <td>Balsam Fir</td> <td>20</td> <td>Pole</td> <td>8</td> <td></td> </tr> <tr> <td>White Spruce</td> <td>5</td> <td>Pole</td> <td>8</td> <td></td> </tr> <tr> <td>Black Spruce</td> <td>10</td> <td>Pole</td> <td>8</td> <td></td> </tr> <tr> <td>Northern White Cedar</td> <td>25</td> <td>Log/Pole</td> <td>10</td> <td>135</td> </tr> <tr> <td>White Pine</td> <td>10</td> <td>XLog/Log</td> <td>20</td> <td></td> </tr> </tbody> </table>		Canopy Species	% Cover	Size Class	DBH	Age	Sugar Maple	5	Pole	8		Red Maple	5	Log/Pole	10		Yellow Birch	5	Log	16		Paper Birch	5	Pole	8		Quaking Aspen	10	Pole	8		Balsam Fir	20	Pole	8		White Spruce	5	Pole	8		Black Spruce	10	Pole	8		Northern White Cedar	25	Log/Pole	10	135	White Pine	10	XLog/Log	20		<table border="1"> <thead> <tr> <th>Sub-Canopy Species</th> <th>Density</th> <th>Avg. Height</th> <th>Size</th> </tr> </thead> <tbody> <tr> <td>Northern White Cedar</td> <td>Medium</td> <td>10 - 20 feet</td> <td>10 - 20 feet</td> </tr> <tr> <td>Red Maple</td> <td>Medium</td> <td>10 - 20 feet</td> <td>10 - 20 feet</td> </tr> <tr> <td>Balsam Fir</td> <td>High</td> <td>10 - 20 feet</td> <td>10 - 20 feet</td> </tr> <tr> <td>Striped Maple</td> <td>Medium</td> <td>10 - 20 feet</td> <td>10 - 20 feet</td> </tr> </tbody> </table>		Sub-Canopy Species	Density	Avg. Height	Size	Northern White Cedar	Medium	10 - 20 feet	10 - 20 feet	Red Maple	Medium	10 - 20 feet	10 - 20 feet	Balsam Fir	High	10 - 20 feet	10 - 20 feet	Striped Maple	Medium	10 - 20 feet	10 - 20 feet
Canopy Species	% Cover	Size Class	DBH	Age																																																																										
Sugar Maple	5	Pole	8																																																																											
Red Maple	5	Log/Pole	10																																																																											
Yellow Birch	5	Log	16																																																																											
Paper Birch	5	Pole	8																																																																											
Quaking Aspen	10	Pole	8																																																																											
Balsam Fir	20	Pole	8																																																																											
White Spruce	5	Pole	8																																																																											
Black Spruce	10	Pole	8																																																																											
Northern White Cedar	25	Log/Pole	10	135																																																																										
White Pine	10	XLog/Log	20																																																																											
Sub-Canopy Species	Density	Avg. Height	Size																																																																											
Northern White Cedar	Medium	10 - 20 feet	10 - 20 feet																																																																											
Red Maple	Medium	10 - 20 feet	10 - 20 feet																																																																											
Balsam Fir	High	10 - 20 feet	10 - 20 feet																																																																											
Striped Maple	Medium	10 - 20 feet	10 - 20 feet																																																																											
<b>35</b>	500 - Water	None	21.4			No	Pond																																																																							
<b>36</b>	622 - Lowland Shrub	None	14.4			No																																																																								
<b>37</b>	500 - Water	None	4.5			No																																																																								
<b>38</b>	4112 - Maple, Beech, Cherry Association	Sawtimber Well	98.6	109	81-110	N/A	Harvested by Nettell Logging in 2024 as part of Keweenaw Hardwoods, 11-020-17.																																																																							
<table border="1"> <thead> <tr> <th>Canopy Species</th> <th>% Cover</th> <th>Size Class</th> <th>DBH</th> <th>Age</th> </tr> </thead> <tbody> <tr> <td>Sugar Maple</td> <td>68</td> <td>Log</td> <td>14</td> <td>109</td> </tr> <tr> <td>Red Maple</td> <td>15</td> <td>Log</td> <td>14</td> <td>56</td> </tr> <tr> <td>Yellow Birch</td> <td>10</td> <td>Log</td> <td>15</td> <td></td> </tr> <tr> <td>Northern White Cedar</td> <td>5</td> <td>Log</td> <td>14</td> <td></td> </tr> <tr> <td>White Spruce</td> <td>2</td> <td>Log</td> <td>14</td> <td></td> </tr> </tbody> </table>		Canopy Species	% Cover	Size Class	DBH	Age	Sugar Maple	68	Log	14	109	Red Maple	15	Log	14	56	Yellow Birch	10	Log	15		Northern White Cedar	5	Log	14		White Spruce	2	Log	14		<table border="1"> <thead> <tr> <th>Sub-Canopy Species</th> <th>Density</th> <th>Avg. Height</th> <th>Size</th> </tr> </thead> <tbody> <tr> <td>White Spruce</td> <td>Low</td> <td>10 - 20 feet</td> <td>10 - 20 feet</td> </tr> <tr> <td>Sugar Maple</td> <td>High</td> <td>10 - 20 feet</td> <td>10 - 20 feet</td> </tr> <tr> <td>Red Maple</td> <td>Low</td> <td>10 - 20 feet</td> <td>10 - 20 feet</td> </tr> <tr> <td>Balsam Fir</td> <td>Low</td> <td>10 - 20 feet</td> <td>10 - 20 feet</td> </tr> </tbody> </table>		Sub-Canopy Species	Density	Avg. Height	Size	White Spruce	Low	10 - 20 feet	10 - 20 feet	Sugar Maple	High	10 - 20 feet	10 - 20 feet	Red Maple	Low	10 - 20 feet	10 - 20 feet	Balsam Fir	Low	10 - 20 feet	10 - 20 feet																									
Canopy Species	% Cover	Size Class	DBH	Age																																																																										
Sugar Maple	68	Log	14	109																																																																										
Red Maple	15	Log	14	56																																																																										
Yellow Birch	10	Log	15																																																																											
Northern White Cedar	5	Log	14																																																																											
White Spruce	2	Log	14																																																																											
Sub-Canopy Species	Density	Avg. Height	Size																																																																											
White Spruce	Low	10 - 20 feet	10 - 20 feet																																																																											
Sugar Maple	High	10 - 20 feet	10 - 20 feet																																																																											
Red Maple	Low	10 - 20 feet	10 - 20 feet																																																																											
Balsam Fir	Low	10 - 20 feet	10 - 20 feet																																																																											
<b>39</b>	500 - Water	None	2.0			No	Pond																																																																							



Stand	Level 4 Cover Type	Size Density	Acres	Stand Age	BA Range	Managed Site	General Comments																																																													
<b>40</b>	42390 - Mixed Non-Pine Upland Conifers	Poletimber Well	161.6	189	51-80	N/A	Lake Superior shore. Bedrock beach, cobble beach. Lots of blowdown. Strip along lake. ERA basalt bedrock lakeshore G3 S2 EO rank B. There is a mountain bike trail located along the shoreline in the stand.																																																													
<table border="1"> <thead> <tr> <th>Canopy Species</th> <th>% Cover</th> <th>Size Class</th> <th>DBH</th> <th>Age</th> </tr> </thead> <tbody> <tr><td>Northern White Cedar</td><td>42</td><td>Log/Pole</td><td>10</td><td>189</td></tr> <tr><td>White Pine</td><td>15</td><td>XLog/Log</td><td>18</td><td></td></tr> <tr><td>Balsam Fir</td><td>5</td><td>Pole</td><td>8</td><td></td></tr> <tr><td>White Spruce</td><td>5</td><td>Pole</td><td>8</td><td></td></tr> <tr><td>Black Spruce</td><td>15</td><td>Pole</td><td>8</td><td></td></tr> <tr><td>Red Maple</td><td>5</td><td>Pole</td><td>8</td><td></td></tr> <tr><td>Paper Birch</td><td>10</td><td>Log/Pole</td><td>10</td><td></td></tr> <tr><td>Red Pine</td><td>3</td><td>Log/Pole</td><td>10</td><td></td></tr> </tbody> </table>		Canopy Species	% Cover	Size Class	DBH	Age	Northern White Cedar	42	Log/Pole	10	189	White Pine	15	XLog/Log	18		Balsam Fir	5	Pole	8		White Spruce	5	Pole	8		Black Spruce	15	Pole	8		Red Maple	5	Pole	8		Paper Birch	10	Log/Pole	10		Red Pine	3	Log/Pole	10		<table border="1"> <thead> <tr> <th>Sub-Canopy Species</th> <th>Density</th> <th>Avg. Height</th> <th>Size</th> </tr> </thead> <tbody> <tr><td>Northern White Cedar</td><td>Medium</td><td>10 - 20 feet</td><td>10 - 20 feet</td></tr> <tr><td>Red Maple</td><td>Low</td><td>10 - 20 feet</td><td>10 - 20 feet</td></tr> <tr><td>Striped Maple</td><td>Low</td><td>10 - 20 feet</td><td>10 - 20 feet</td></tr> <tr><td>Balsam Fir</td><td>Medium</td><td>10 - 20 feet</td><td>10 - 20 feet</td></tr> </tbody> </table>		Sub-Canopy Species	Density	Avg. Height	Size	Northern White Cedar	Medium	10 - 20 feet	10 - 20 feet	Red Maple	Low	10 - 20 feet	10 - 20 feet	Striped Maple	Low	10 - 20 feet	10 - 20 feet	Balsam Fir	Medium	10 - 20 feet	10 - 20 feet
Canopy Species	% Cover	Size Class	DBH	Age																																																																
Northern White Cedar	42	Log/Pole	10	189																																																																
White Pine	15	XLog/Log	18																																																																	
Balsam Fir	5	Pole	8																																																																	
White Spruce	5	Pole	8																																																																	
Black Spruce	15	Pole	8																																																																	
Red Maple	5	Pole	8																																																																	
Paper Birch	10	Log/Pole	10																																																																	
Red Pine	3	Log/Pole	10																																																																	
Sub-Canopy Species	Density	Avg. Height	Size																																																																	
Northern White Cedar	Medium	10 - 20 feet	10 - 20 feet																																																																	
Red Maple	Low	10 - 20 feet	10 - 20 feet																																																																	
Striped Maple	Low	10 - 20 feet	10 - 20 feet																																																																	
Balsam Fir	Medium	10 - 20 feet	10 - 20 feet																																																																	
<b>42</b>	6122 - Black Spruce	Sapling Medium	313.5	89	Unspecified	N/A	Rich fen / patterned fen.																																																													
<table border="1"> <thead> <tr> <th>Canopy Species</th> <th>% Cover</th> <th>Size Class</th> <th>DBH</th> <th>Age</th> </tr> </thead> <tbody> <tr><td>Black Spruce</td><td>70</td><td>Sapling/Pole</td><td>4</td><td>89</td></tr> <tr><td>Northern White Cedar</td><td>30</td><td>Sapling/Pole</td><td>4</td><td></td></tr> </tbody> </table>		Canopy Species	% Cover	Size Class	DBH	Age	Black Spruce	70	Sapling/Pole	4	89	Northern White Cedar	30	Sapling/Pole	4																																																					
Canopy Species	% Cover	Size Class	DBH	Age																																																																
Black Spruce	70	Sapling/Pole	4	89																																																																
Northern White Cedar	30	Sapling/Pole	4																																																																	
<b>43</b>	42340 - Upland Spruce/Fir	Poletimber Well	210.7	96	51-80	N/A	OPIC - FMD: Manitou Island. Low, blowdown, a jungle. 1987 data. Observed south end - wild fire. Strip of land on north side: ERA volcanic conglomerate lakeshore G3 S2 EO rank A																																																													
<b>44</b>	6124 - Lowland Spruce-Fir	Poletimber Medium	82.5	158	1-50	N/A	OPIC - FMD: Manitou Island. Very wet. Strip of land along lake: ERA, volcanic conglomerate lakeshore. G3, S2 EO rank A																																																													
<b>45</b>	6124 - Lowland Spruce-Fir	Poletimber Well	24.9	96	51-80	N/A	OPIC - FMD: Manitou Island. Low, blowdown, a jungle. 1987 data. Strip of land along lake: ERA, volcanic conglomerate lakeshore G3 S2 EO rank A																																																													
<b>46</b>	500 - Water	None	0.9			No	Manitou Lake																																																													
<b>47</b>	429 - Mixed Upland Conifers	Poletimber Well	33.3	125	51-80	N/A	Lake Superior Shore. Probably never cut. Strip along the lake, ERA basalt bedrock lakeshore G3 S2 EO rank B. There is a mountain bike trail along the shoreline in the stand. Difficult access. Forest Management is not desirable.																																																													
<table border="1"> <thead> <tr> <th>Canopy Species</th> <th>% Cover</th> <th>Size Class</th> <th>DBH</th> <th>Age</th> </tr> </thead> <tbody> <tr><td>Paper Birch</td><td>15</td><td>Log/Pole</td><td>10</td><td></td></tr> <tr><td>Quaking Aspen</td><td>10</td><td>Log/Pole</td><td>10</td><td></td></tr> <tr><td>Red Maple</td><td>5</td><td>Log/Pole</td><td>10</td><td></td></tr> <tr><td>Balsam Fir</td><td>10</td><td>Log/Pole</td><td>10</td><td></td></tr> <tr><td>White Spruce</td><td>10</td><td>Log/Pole</td><td>10</td><td></td></tr> <tr><td>Black Spruce</td><td>15</td><td>Log/Pole</td><td>10</td><td></td></tr> <tr><td>Northern White Cedar</td><td>20</td><td>Log</td><td>16</td><td>125</td></tr> <tr><td>White Pine</td><td>15</td><td>Log</td><td>16</td><td></td></tr> </tbody> </table>		Canopy Species	% Cover	Size Class	DBH	Age	Paper Birch	15	Log/Pole	10		Quaking Aspen	10	Log/Pole	10		Red Maple	5	Log/Pole	10		Balsam Fir	10	Log/Pole	10		White Spruce	10	Log/Pole	10		Black Spruce	15	Log/Pole	10		Northern White Cedar	20	Log	16	125	White Pine	15	Log	16		<table border="1"> <thead> <tr> <th>Sub-Canopy Species</th> <th>Density</th> <th>Avg. Height</th> <th>Size</th> </tr> </thead> <tbody> <tr><td>Northern White Cedar</td><td>Medium</td><td>10 - 20 feet</td><td>10 - 20 feet</td></tr> <tr><td>Striped Maple</td><td>Medium</td><td>10 - 20 feet</td><td>10 - 20 feet</td></tr> <tr><td>Balsam Fir</td><td>Medium</td><td>10 - 20 feet</td><td>10 - 20 feet</td></tr> </tbody> </table>		Sub-Canopy Species	Density	Avg. Height	Size	Northern White Cedar	Medium	10 - 20 feet	10 - 20 feet	Striped Maple	Medium	10 - 20 feet	10 - 20 feet	Balsam Fir	Medium	10 - 20 feet	10 - 20 feet				
Canopy Species	% Cover	Size Class	DBH	Age																																																																
Paper Birch	15	Log/Pole	10																																																																	
Quaking Aspen	10	Log/Pole	10																																																																	
Red Maple	5	Log/Pole	10																																																																	
Balsam Fir	10	Log/Pole	10																																																																	
White Spruce	10	Log/Pole	10																																																																	
Black Spruce	15	Log/Pole	10																																																																	
Northern White Cedar	20	Log	16	125																																																																
White Pine	15	Log	16																																																																	
Sub-Canopy Species	Density	Avg. Height	Size																																																																	
Northern White Cedar	Medium	10 - 20 feet	10 - 20 feet																																																																	
Striped Maple	Medium	10 - 20 feet	10 - 20 feet																																																																	
Balsam Fir	Medium	10 - 20 feet	10 - 20 feet																																																																	



Stand	Level 4 Cover Type	Size Density	Acres	Stand Age	BA Range	Managed Site	General Comments																																																											
<b>48</b>	4319 - Mixed Upland Forest	Poletimber Well	76.0	68	81-110	N/A	Longyear acquisition. Clearcut in late 1950's. Forest management is not desirable due to location and access.																																																											
		<table border="1"> <thead> <tr> <th>Canopy Species</th> <th>% Cover</th> <th>Size Class</th> <th>DBH</th> <th>Age</th> </tr> </thead> <tbody> <tr> <td>Paper Birch</td> <td>30</td> <td>Pole</td> <td>7</td> <td>68</td> </tr> <tr> <td>Quaking Aspen</td> <td>25</td> <td>Pole</td> <td>7</td> <td>68</td> </tr> <tr> <td>Black Spruce</td> <td>15</td> <td>Pole</td> <td>7</td> <td></td> </tr> <tr> <td>Balsam Fir</td> <td>15</td> <td>Pole</td> <td>7</td> <td></td> </tr> <tr> <td>White Pine</td> <td>5</td> <td>Log</td> <td>16</td> <td></td> </tr> <tr> <td>Northern White Cedar</td> <td>5</td> <td>Log/Pole</td> <td>10</td> <td></td> </tr> <tr> <td>White Spruce</td> <td>5</td> <td>Pole</td> <td>7</td> <td></td> </tr> </tbody> </table>			Canopy Species	% Cover	Size Class	DBH	Age	Paper Birch	30	Pole	7	68	Quaking Aspen	25	Pole	7	68	Black Spruce	15	Pole	7		Balsam Fir	15	Pole	7		White Pine	5	Log	16		Northern White Cedar	5	Log/Pole	10		White Spruce	5	Pole	7		<table border="1"> <thead> <tr> <th>Sub-Canopy Species</th> <th>Density</th> <th>Avg. Height</th> <th>Size</th> </tr> </thead> <tbody> <tr> <td>Red Maple</td> <td>Low</td> <td>10 - 20 feet</td> <td>10 - 20 feet</td> </tr> <tr> <td>Northern White Cedar</td> <td>Low</td> <td>10 - 20 feet</td> <td>10 - 20 feet</td> </tr> <tr> <td>White Spruce</td> <td>Medium</td> <td>10 - 20 feet</td> <td>10 - 20 feet</td> </tr> <tr> <td>Striped Maple</td> <td>Medium</td> <td>10 - 20 feet</td> <td>10 - 20 feet</td> </tr> </tbody> </table>		Sub-Canopy Species	Density	Avg. Height	Size	Red Maple	Low	10 - 20 feet	10 - 20 feet	Northern White Cedar	Low	10 - 20 feet	10 - 20 feet	White Spruce	Medium	10 - 20 feet	10 - 20 feet	Striped Maple	Medium	10 - 20 feet	10 - 20 feet
Canopy Species	% Cover	Size Class	DBH	Age																																																														
Paper Birch	30	Pole	7	68																																																														
Quaking Aspen	25	Pole	7	68																																																														
Black Spruce	15	Pole	7																																																															
Balsam Fir	15	Pole	7																																																															
White Pine	5	Log	16																																																															
Northern White Cedar	5	Log/Pole	10																																																															
White Spruce	5	Pole	7																																																															
Sub-Canopy Species	Density	Avg. Height	Size																																																															
Red Maple	Low	10 - 20 feet	10 - 20 feet																																																															
Northern White Cedar	Low	10 - 20 feet	10 - 20 feet																																																															
White Spruce	Medium	10 - 20 feet	10 - 20 feet																																																															
Striped Maple	Medium	10 - 20 feet	10 - 20 feet																																																															
<b>401</b>	720 - Exposed Rock	None	2.9			No	High Rock Bay. Open area at end of road. Sparse grass. Several dispersed camping sites that are intensely used during the summer. This is a very popular tourist site. There is a pit toilet, trash can and Kiosk that is maintained through an MOU with KORC. There is a mountain bike trail head located at the west end of the stand.																																																											