



Compartment Review Presentation

Cadillac Forest Management Unit

Compartment 63130

Entry Year 2024

Acreage: 3,030

County Wexford

Management Area: Manistee River Valley

Stand Examiner: Joe Ventimiglia

Legal Description:

T24N R11W, Sections 19, 20, 21, 28, 29, 30, 32, 33

Identified Planning Goals:

Vegetation management in the Manistee River Valley management area will provide timber products; maintain or enhance wildlife habitat; protect areas of unique character including the Manistee River and its tributaries, a designated natural river; threatened, endangered and special concern species; and provide for forest-based recreational uses. Timber management for this 10-year planning period includes continuing aspen management to maintain early successional habitat for hunting and other wildlife-related recreational opportunities; increasing regeneration of oak; focusing on balancing the red pine age class structure through final harvests and re-planting; and on improving red pine quality through partial harvests. Expected trends within this 10-year planning period are increased recreational pressure, especially on the established trails and along the Manistee River and its tributaries; an increased wildland/urban interface and a need to restore barrens communities through prescribed fire; and invasive plant control.

Soil and topography:

Terrain is generally flat except for slopes and banks above creeks and river. Soil series consist of Rubicon-Gray calm-Montcalm. Grayling-Gray calm and Kalkaska.

Ownership Patterns, Development, and Land Use in and Around the Compartment:

Mostly solid State ownership with exception of large private inholding in Sections 28 and 29. This block is mix of hunting camps and year around homes. Few consumers owned red pine stands left as well within compartment.

Unique Natural Features:

Manistee River, Wheeler Creek, and various unnamed creeks. Potential for wood turtle and massasauga along Manistee River and Wheeler Creek. Potential for goshawk and red shouldered hawk in hardwood and mature aspen stands.

Archeological, Historical, and Cultural Features:

Woodland and prehistoric camps listed. Abandoned Manistee and Northeastern RR grade. Segments of old Indian trail in east part of compartment. Wheeler saw mill and school house.

Special Management Designations or Considerations:

Protection of sites listed above. Special river influence zones of stands along river and creeks. Maintain visual and recreational resource as listed above.

Watershed and Fisheries Considerations:

The Manistee River, Wheeler Creek, and several other smaller tributaries to the Manistee River flow through Compartment 130. All are Designated Trout Streams. Wheeler Creek is a high quality trout stream with naturally reproducing populations of brook trout. Therefore, no active management (clear cutting) for aspen regeneration should take place within 100 yards of Wheeler Creek (Stands 11, 12). Young aspen is a prime source of food for beavers, and beavers have the potential to devastate small trout streams like Wheeler Creek. The Manistee River in this area supports popular sportfisheries for brown trout, walleye, and northern pike. Brown trout are stocked by MDNR. Due to Natural Rivers considerations, no cutting should take place within 175' of the Manistee River (Stand 75), within 75' of Wheeler Creek (Stands 11, 12), or within 50' of any of the smaller tributaries located within Compartment 130 (Stands 42, 99, 101, 102). All BMPs should be followed in wet areas near the streams. (M. Tonello, 10/15/02)

Wildlife Habitat Considerations:

To be completed by wildlife.

Mineral Resource and Development Concerns and/or Restrictions

Sections 19-21 & 28-33, T24N-R11W, Wexford County

No known potential exists for commercial metallic mineral production in this part of the state. The nearest active sand/gravel pit is three miles to the southwest. There appears to be some good potential for sand & gravel in the

compartment. There has been no oil & gas production within the compartment and sparse well activity in the area. The nearest oil or gas production, past or present, is about three miles north and west. There are no active State mineral leases or nominations within one mile of the compartment, and oil & gas potential beneath the compartment is considered low at this time. The State does not own most of the mineral rights within the compartment. Because the mineral estate is the dominant estate, the surface owner must provide the owner of the mineral rights reasonable access to the surface for mineral exploration and development.

Vehicle Access:

A forest road access plan is detailed on the compartment map. Identified are state and county roads as well as forest roads and trails under the jurisdiction of the DNR. Harvey Bridge in section 28 crosses the Manistee River. It is a 3 ton bridge. Highway 37 runs north/south along the west edge of compartment. Most roads are open to ORV and conventional vehicles.

Survey Needs:

None at this time.

Recreational Facilities and Opportunities:

The North Country Trail runs east/west through out the compartment. Harvey Bridge offers access to north and south side of the Manistee River. Canoe liveries use the access point at the bridge. Fishing, hunting and dispersed camping occur within the entire compartment.

Fire Protection:

Good road access to all areas of the compartment. Topographic feature create entry problems in places. Abandoned campfires at undesignated dispersed sites have been the cause of several fires in the past and that will likely continue. Mushrooming development on the private property will increase the risk of fire starts and expand the risk of property exposed to damaging fires.

Additional Compartment Information:

The following reports from the Inventory are attached:

- Total Acres by Cover Type and Age Class**
- Cover Type by Harvest Method**
- Proposed Treatments – No Limiting Factors**
- Proposed Treatments – With Limiting Factors**
- Stand Details (Forested and Nonforested)**
- Dedicated and Proposed Special Conservation Areas**
- Site Condition Details**

The following information is displayed, where pertinent, on the attached compartment maps:

- Base feature information, stand boundaries, cover types, and numbers**
- Proposed treatments**
- Site condition boundaries**
- Details on the road access system**

Cover Type & Treatments Map

Compartment: 130
 T24NR11W, Sec. 19, 20, 21, 28
 County: Wexford
 Unit: Cadillac
 Mgmt Area: Manistee River Valley
 YOE: 2024
 Acres: 3030.5 GIS Calculated
 Examiner: Joe Ventimiglia
 Map Revised: 6/15/2022
 Map Phase: Web-Post

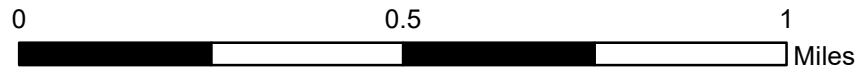

- Miris Corners
- + Remonumented Section Corners
- Survey Grade Corners
- Counties
- DNR - Secondary Forest Road
- DNR - Forest Access Route
- Federal / State Highway
- Federal / State / County - Paved Road
- County - Gravel Road
- County - Dirt Road (Seasonal)
- Hiking Trails
- Designated Hiking Trails
- ▲ Berms
- Intermittent Stream
- Perennial River
- Lakes and Rivers
- Compartment Boundary
- Pesticide
- Clearcut (w/Reserves)
- Thinning (Crown, Low, Systematic)
- Regeneration Survey
- 613 - Lowland Mixed Forest
- 310 - Herbaceous Openland
- 330 - Low Density Trees
- 500 - Water
- 622 - Lowland Shrub
- 710 - Sand/Soil
- 411 - Northern Hardwood
- 412 - Oak Types
- 413 - Aspen
- 419 - Mixed Upland Deciduous
- 421 - Planted Pines
- 430 - Upland Mixed Forest
- 611 - Lowland Deciduous Forest
- 612 - Lowland Coniferous Forest

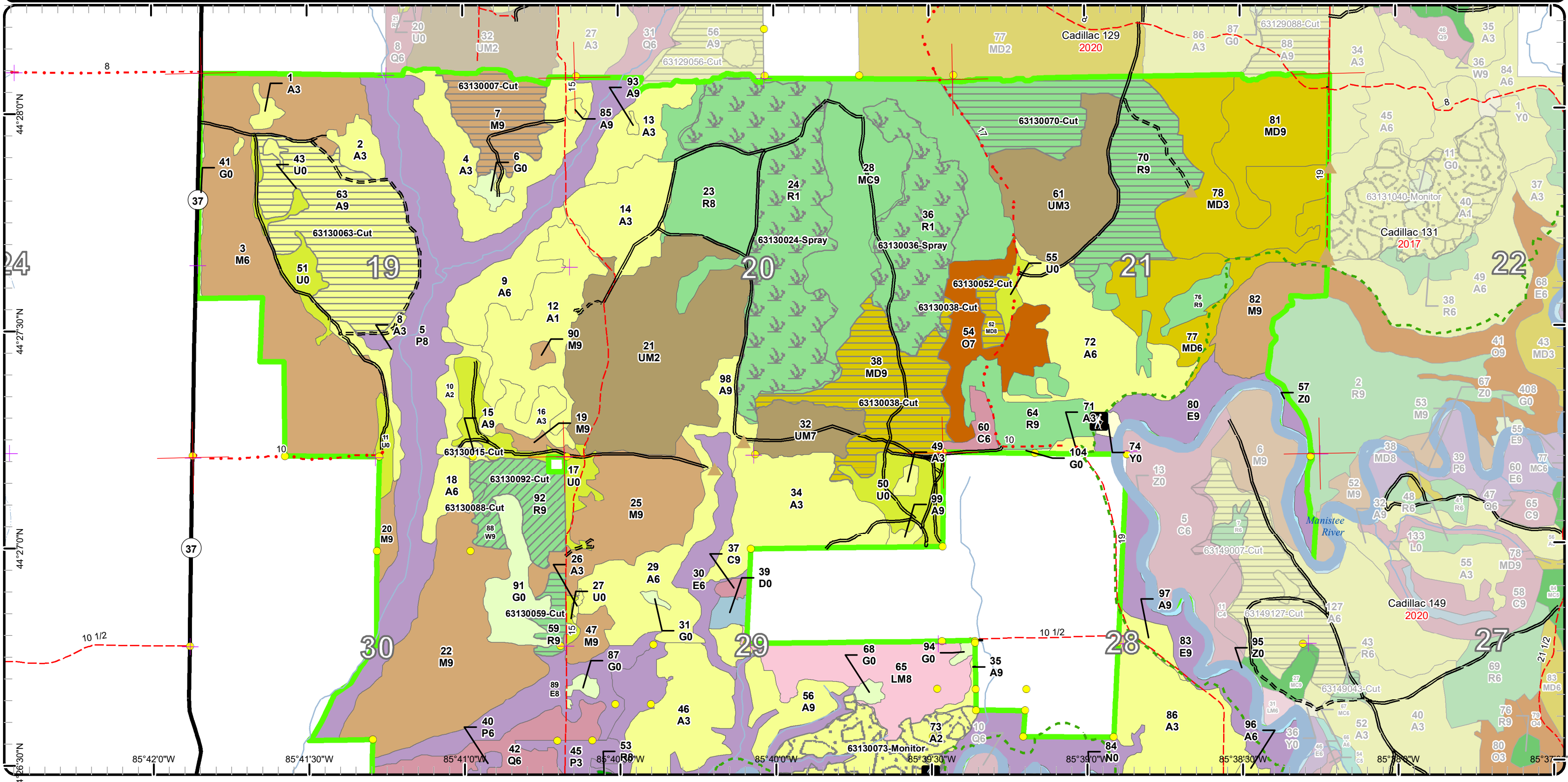

Special Conservation Areas

Compartment: 130
 T24NR11W, Sec. 19, 20, 21, 28
 County: Wexford
 Unit: Cadillac
 Mgmt Area: Manistee River Valley
 YOE: 2024
 Acres: 3030.5 GIS Calculated
 Examiner: Joe Ventimiglia
 Map Revised: 6/15/2022
 Map Phase: Web-Post

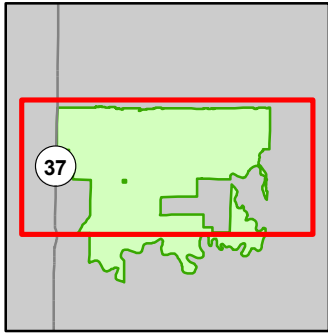
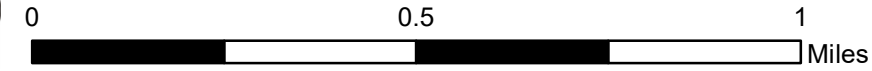

- Miris Corners
- ✚ Remonumented Section Corners
- Survey Grade Corners
- Counties
- == DNR - Secondary Forest Road
- == DNR - Forest Access Route
- Federal / State Highway
- Federal / State / County - Paved Road
- County - Gravel Road
- County - Dirt Road (Seasonal)
- 👤 Hiking Trails
- Designated Hiking Trails
- ▲ Berms
- Intermittent Stream
- Perennial River
- Lakes and Rivers
- ▭ Compartment Boundary
- ▭ Available w/ Constraints
- 5B: Maintain for regeneration purposes
- 5C: Delay treatment for age/size class diversity or exceptional site quality
- Unavailable
- 1C: Other dept or div proc/practices
- 2F: Too steep
- 2G: Too wet (sensitive soils, does not include access issues)
- 2H: Blocked by physical obstacle (e.g. upland stand in a lowland area)
- 3E: Easement / lease, non-military (e.g. Consumers Power red pine, etc)
- 3J: Water quality / BMPs (stream, river, or lake)
- 5E: Long-Term Retention
- ▭ Stand Boundaries
- Cold Water Streams
- Cold Water Lakes
- High Priority Trout Stream Buffer

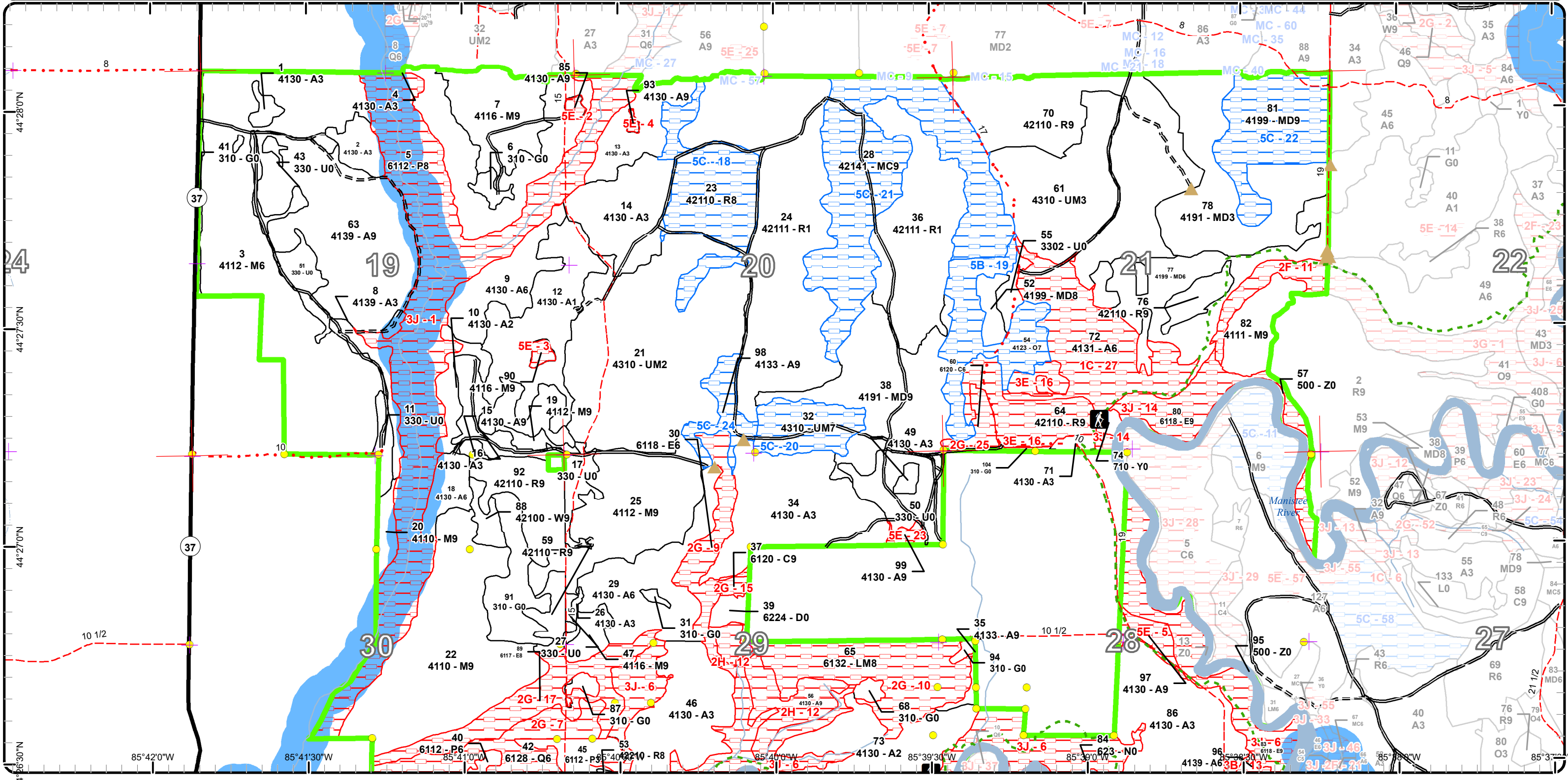

Cover Type & Treatments Map

Compartment: 130
 T24NR11W, Sec. 19, 20, 21, 28
 County: Wexford
 Unit: Cadillac
 Mgmt Area: Manistee River Valley
 YOE: 2024
 Acres: 3030.5 GIS Calculated
 Examiner: Joe Ventimiglia
 Map Revised: 6/15/2022
 Map Phase: Web-Post

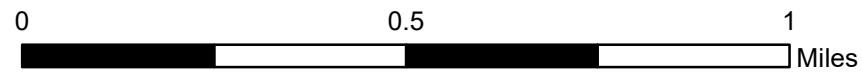
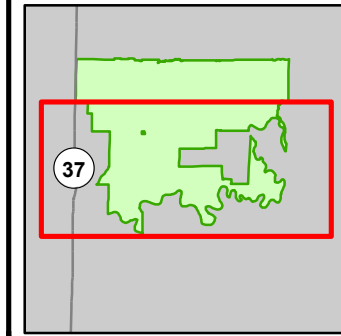

- Miris Corners
- + Remonumented Section Corners
- Survey Grade Corners
- Counties
- DNR - Secondary Forest Road
- DNR - Forest Access Route
- Federal / State Highway
- Federal / State / County - Paved Road
- Federal / State - Dirt / Gravel Road
- County - Gravel Road
- County - Dirt Road (Seasonal)
- Private - Dirt / Gravel Road
- Hiking Trails
- - - Designated Hiking Trails
- Toilet
- ▲ Berms
- G Gate
- ▢ Boating Access Site
- Lake/Pond
- Perennial River
- Lakes and Rivers
- Compartment Boundary
- Pesticide
- Clearcut (w/Reserves)
- Thinning (Crown, Low, Systematic)
- Regeneration Survey
- 411 - Northern Hardwood
- 412 - Oak Types
- 413 - Aspen
- 419 - Mixed Upland Deciduous
- 421 - Planted Pines
- 422 - Natural Pines
- 430 - Upland Mixed Forest
- 611 - Lowland Deciduous Forest
- 612 - Lowland Coniferous Forest
- 613 - Lowland Mixed Forest
- 310 - Herbaceous Openland
- 330 - Low Density Trees
- 500 - Water
- 622 - Lowland Shrub
- 623 - Emergent Wetland
- 710 - Sand/Soil

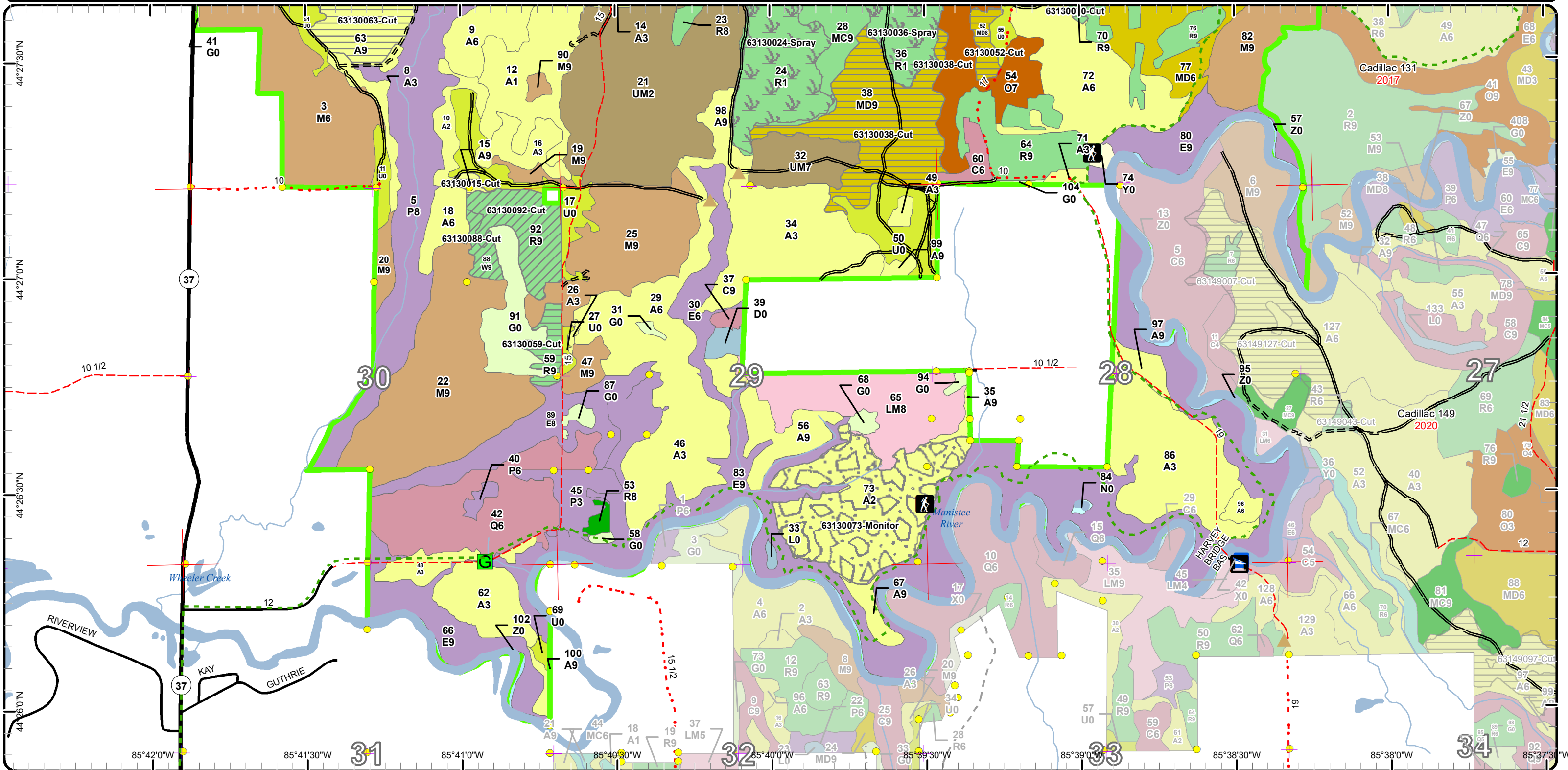

Special Conservation Areas

Compartment: 130
 T24NR11W, Sec. 19, 20, 21, 28
 County: Wexford
 Unit: Cadillac
 Mgmt Area: Manistee River Valley
 YOE: 2024
 Acres: 3030.5 GIS Calculated
 Examiner: Joe Ventimiglia
 Map Revised: 6/15/2022
 Map Phase: Web-Post

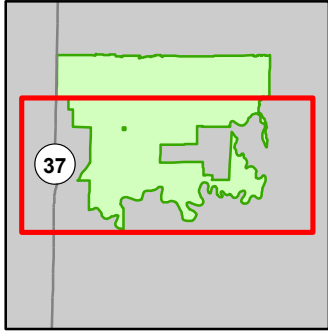
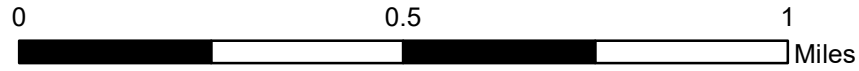

- Miris Corners
- Remonumented Section Corners
- Survey Grade Corners
- Counties
- DNR - Secondary Forest Road
- == DNR - Forest Access Route
- Federal / State Highway
- Federal / State / County - Paved Road
- - - Federal / State - Dirt / Gravel Road
- . - . County - Gravel Road
- - - County - Dirt Road (Seasonal)
- - - Private - Dirt / Gravel Road
- Hiking Trails
- Designated Hiking Trails
- ☐ Toilet
- ▲ Berms
- ⬢ Gate
- ⚓ Boating Access Site
- Lake/Pond
- Perennial River
- Lakes and Rivers
- Compartment Boundary
- Available w/ Constraints
- 5B: Maintain for regeneration purposes
- 5C: Delay treatment for age/size class diversity or exceptional site quality
- ☐ Unavailable
- 1C: Other dept or div proc/practices
- 2F: Too steep
- 2G: Too wet (sensitive soils, does not include access issues)
- 2H: Blocked by physical obstacle (e.g. upland stand in a lowland area)
- 3E: Easement / lease, non-military (e.g. Consumers Power red pine, etc)
- 3J: Water quality / BMPs (stream, river, or lake)
- 5E: Long-Term Retention
- ☐ Stand Boundaries
- Cold Water Streams
- Cold Water Lakes
- High Priority Trout Stream Buffer

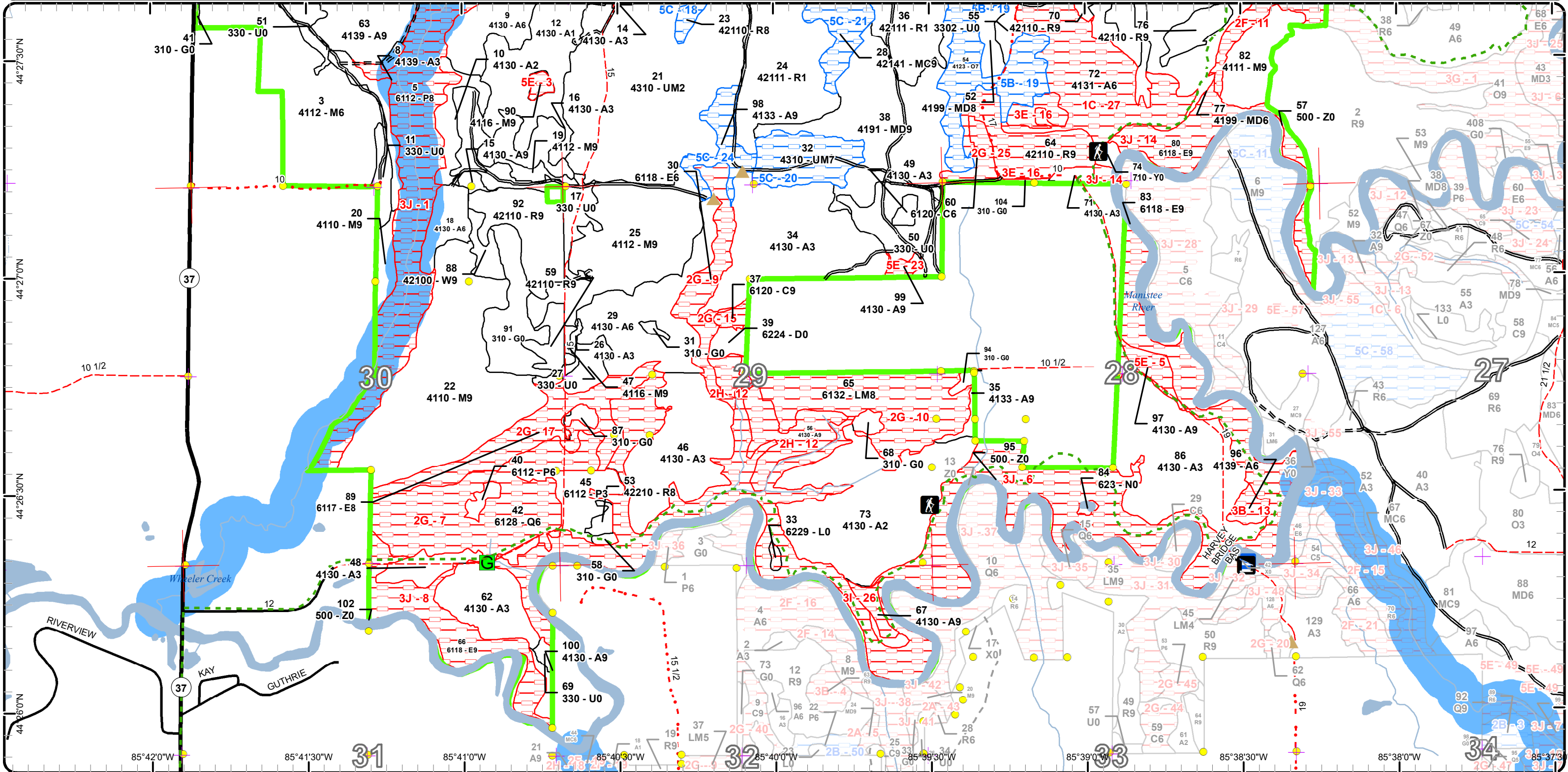

Cover Type & Treatments Map

Compartment: 130
 T24NR11W, Sec. 19, 20, 21, 28
 County: Wexford
 Unit: Cadillac
 Mgmt Area: Manistee River Valley
 YOE: 2024
 Acres: 3030.5 GIS Calculated
 Examiner: Joe Ventimiglia
 Map Revised: 6/15/2022
 Map Phase: Web-Post

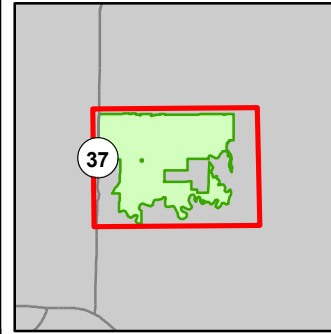
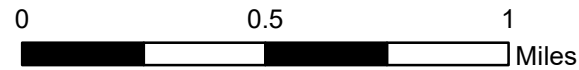

- Miris Corners
- + Remonumented Section Corners
- Survey Grade Corners
- Counties
- DNR - Secondary Forest Road
- DNR - Forest Access Route
- Federal / State Highway
- Federal / State / County - Paved Road
- Federal / State - Dirt / Gravel Road
- County - Gravel Road
- County - Dirt Road (Seasonal)
- Private - Dirt / Gravel Road
- Hiking Trails
- Designated Hiking Trails
- Toilet
- ▲ Berms
- G Gate
- Boating Access Site
- Lake/Pond
- Perennial River
- Lakes and Rivers
- Compartment Boundary
- Pesticide
- Clearcut (w/Reserves)
- Thinning (Crown, Low, Systematic)
- Regeneration Survey
- 411 - Northern Hardwood
- 412 - Oak Types
- 413 - Aspen
- 419 - Mixed Upland Deciduous
- 421 - Planted Pines
- 422 - Natural Pines
- 430 - Upland Mixed Forest
- 611 - Lowland Deciduous Forest
- 612 - Lowland Coniferous Forest
- 613 - Lowland Mixed Forest
- 310 - Herbaceous Openland
- 330 - Low Density Trees
- 500 - Water
- 622 - Lowland Shrub
- 623 - Emergent Wetland
- 710 - Sand/Soil

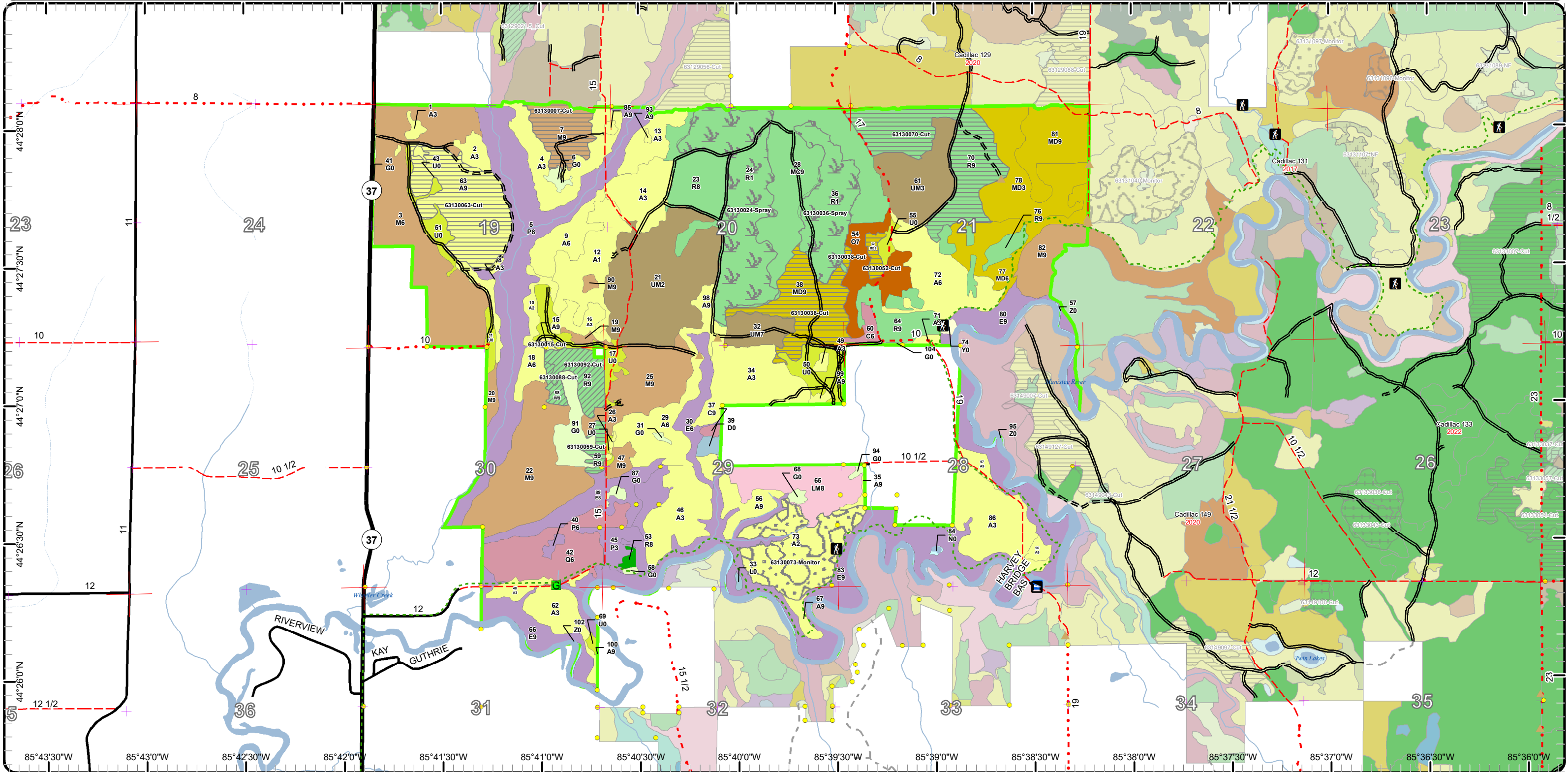

Stand Boundary Map

Compartment: 130
 T24NR11W, Sec. 19, 20, 21, 28
 County: Wexford
 Unit: Cadillac
 Mgmt Area: Manistee River Valley
 YOE: 2024
 Acres: 3030.5 GIS Calculated
 Examiner: Joe Ventimiglia
 Map Revised: 6/15/2022
 Map Phase: Web-Post

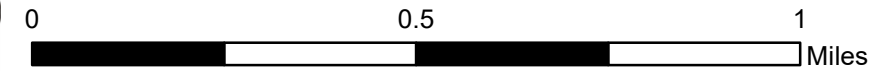
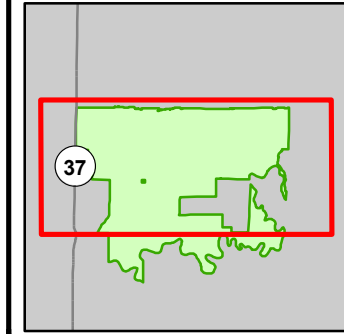

- Miris Corners
- + Remonumented Section Corners
- Survey Grade Corners
- Counties
- DNR - Secondary Forest Road
- DNR - Forest Access Route
- Federal / State Highway
- Federal / State / County - Paved Road
- County - Gravel Road
- County - Dirt Road (Seasonal)
- Hiking Trails
- Designated Hiking Trails
- ▲ Berms
- Intermittent Stream
- Perennial River
- Lakes and Rivers
- Compartment Boundary
- Stand Boundaries
- 500 - Water
- 622 - Lowland Shrub
- 710 - Sand/Soil
- 411 - Northern Hardwood
- 412 - Oak Types
- 413 - Aspen
- 419 - Mixed Upland Deciduous
- 421 - Planted Pines
- 430 - Upland Mixed Forest
- 611 - Lowland Deciduous Forest
- 612 - Lowland Coniferous Forest
- 613 - Lowland Mixed Forest
- 310 - Herbaceous Openland
- 330 - Low Density Trees

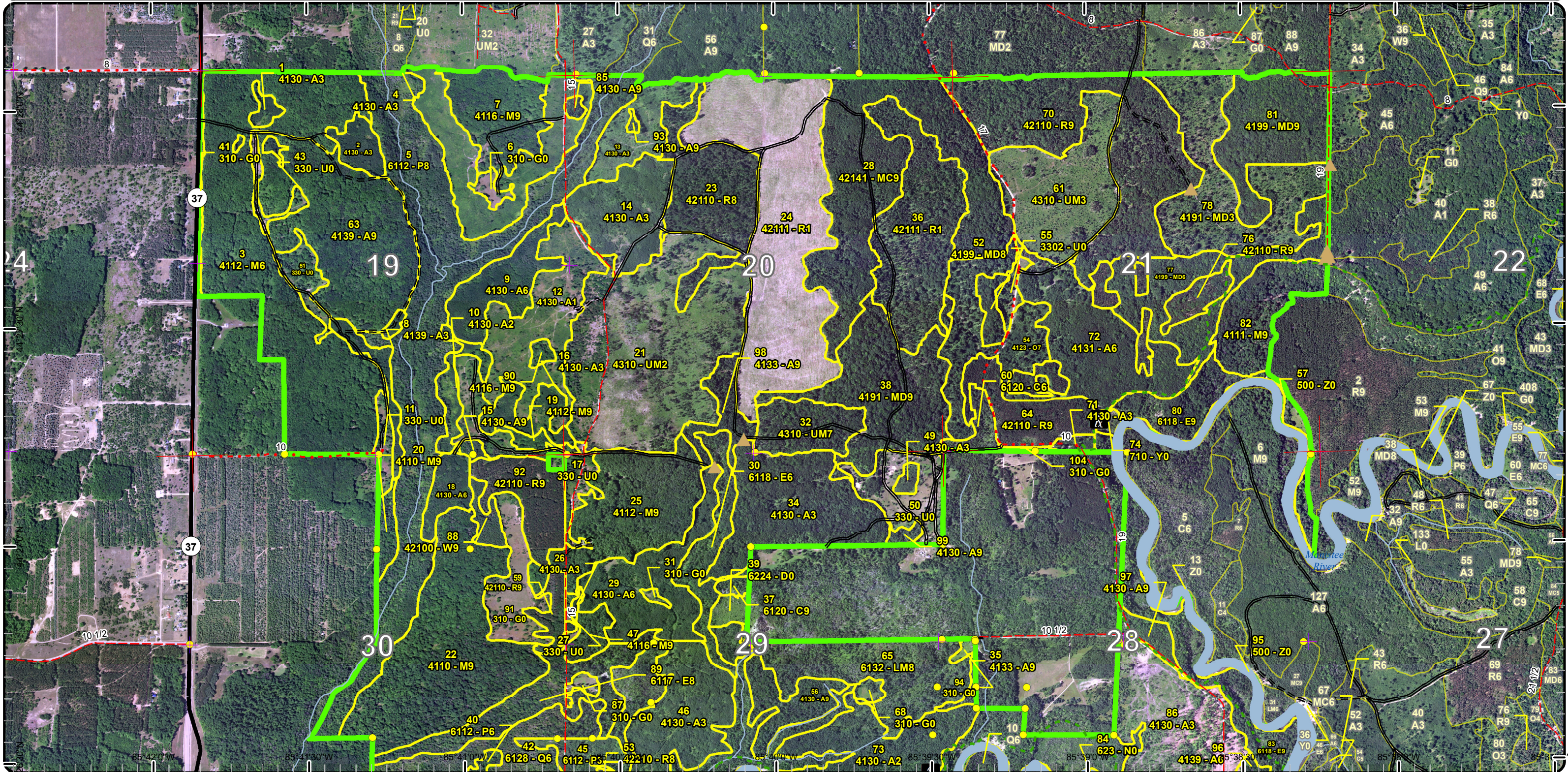

Stand Boundary Map

Compartment: 130
 T24NR11W, Sec. 19, 20, 21, 28
 County: Wexford
 Unit: Cadillac
 Mgmt Area: Manistee River Valley
 YOE: 2024
 Acres: 3030.5 GIS Calculated
 Examiner: Joe Ventimiglia
 Map Revised: 6/15/2022
 Map Phase: Web-Post

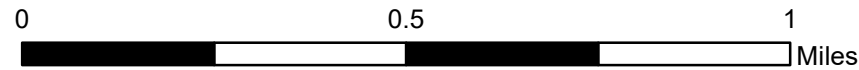

- Miris Corners
- + Remonumented Section Corners
- Survey Grade Corners
- Counties
- DNR - Secondary Forest Road
- DNR - Forest Access Route
- Federal / State Highway
- Federal / State / County - Paved Road
- Federal / State - Dirt / Gravel Road
- County - Gravel Road
- County - Dirt Road (Seasonal)
- Private - Dirt / Gravel Road
- 🚶 Hiking Trails
- Designated Hiking Trails
- 🚽 Toilet
- ▲ Berms
- G Gate
- B Boating Access Site
- Lake/Pond
- Perennial River
- Lakes and Rivers
- Compartment Boundary
- Stand Boundaries
- 422 - Natural Pines
- 430 - Upland Mixed Forest
- 611 - Lowland Deciduous Forest
- 612 - Lowland Coniferous Forest
- 613 - Lowland Mixed Forest
- 310 - Herbaceous Openland
- 330 - Low Density Trees
- 500 - Water
- 622 - Lowland Shrub
- 623 - Emergent Wetland
- 710 - Sand/Soil
- 411 - Northern Hardwood
- 412 - Oak Types
- 413 - Aspen
- 419 - Mixed Upland Deciduous
- 421 - Planted Pines

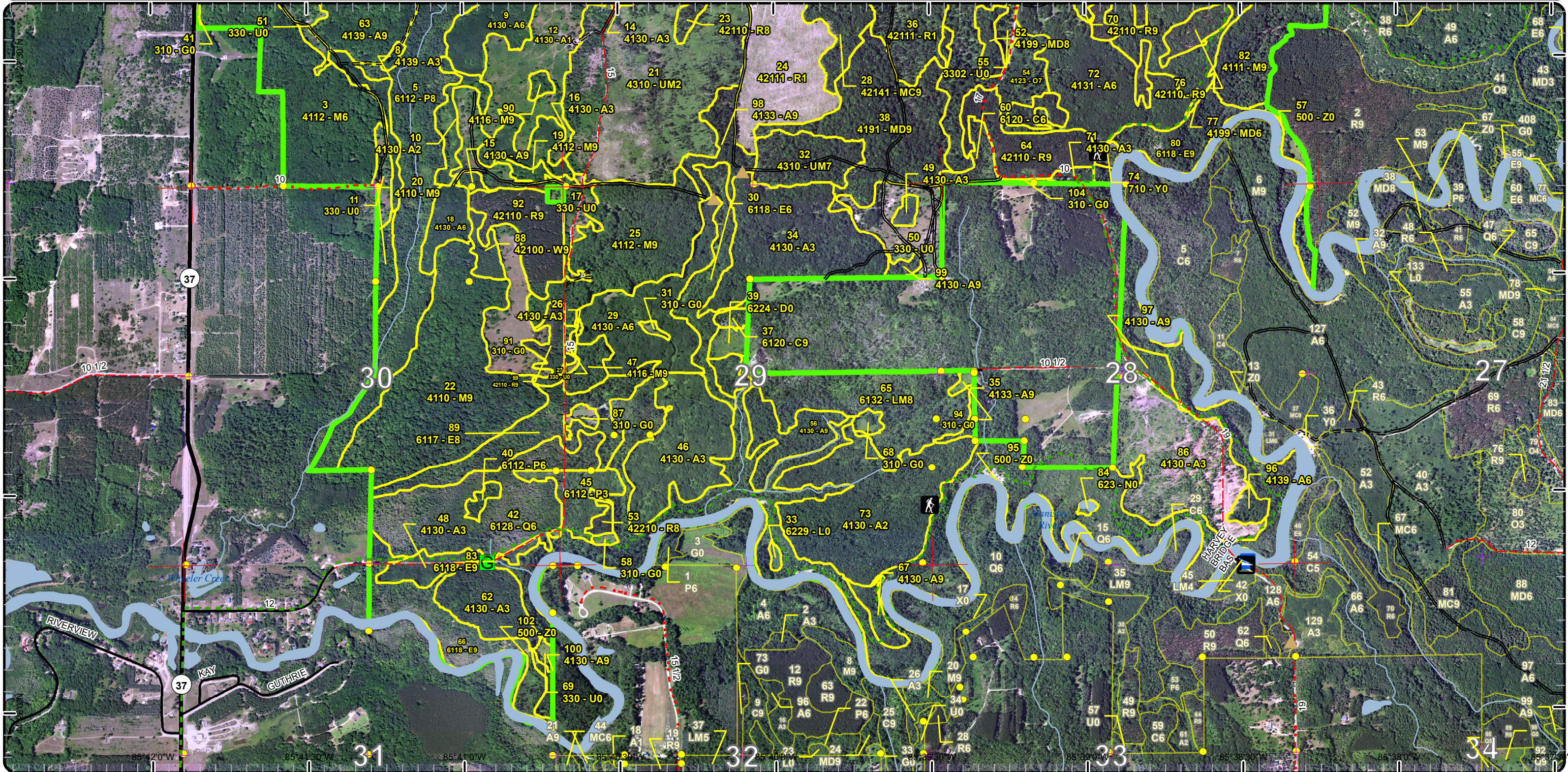

Report 1 – Total Acres by Cover Type and Age Class



Age Class

	Non-Forest	0-9	10-19	20-29	30-39	40-49	50-59	60-69	70-79	80-89	90-99	100-109	110-119	120-129	130-139	140-149	150+	Uneven-Aged	Total
Aspen	0	349	150	82	0	0	90	24	102	0	0	0	0	0	0	0	0	0	796
Cedar	0	0	0	0	0	0	0	0	0	0	7	3	0	0	0	0	0	0	9
Herbaceous Openland	40	0	0	0	0	0	0	0	0	0	0	0	0	0	0	0	0	0	40
Low-Density Trees	77	0	0	0	0	0	0	0	0	0	0	0	0	0	0	0	0	0	77
Lowland Aspen/Balsam Poplar	0	0	16	0	3	0	0	0	160	0	0	0	0	0	0	0	0	0	179
Lowland Conifers	0	0	0	0	0	0	0	0	0	0	0	66	0	0	0	0	0	0	66
Lowland Deciduous	0	0	0	0	0	0	0	0	334	0	0	0	0	0	0	0	0	0	334
Lowland Mixed Forest	0	0	0	0	0	0	0	0	53	0	0	0	0	0	0	0	0	0	53
Lowland Shrub	1	0	0	0	0	0	0	0	0	0	0	0	0	0	0	0	0	0	1
Marsh	1	0	0	0	0	0	0	0	0	0	0	0	0	0	0	0	0	0	1
Mixed Upland Deciduous	0	0	70	0	0	0	0	45	0	49	7	66	0	0	0	0	0	0	237
Northern Hardwood	0	0	0	0	0	0	0	0	4	180	179	0	32	0	0	0	0	0	395
Oak	0	0	0	0	0	0	0	0	0	38	0	0	0	0	0	0	0	0	38
Planted Mixed Pines	0	0	0	0	0	0	0	0	0	106	0	0	0	0	0	0	0	0	106
Red Pine	0	192	0	0	0	0	0	87	0	145	0	0	0	0	0	0	0	0	424
Sand, Soil	2	0	0	0	0	0	0	0	0	0	0	0	0	0	0	0	0	0	2
Treed Bog	5	0	0	0	0	0	0	0	0	0	0	0	0	0	0	0	0	0	4
Upland Mixed Forest	0	58	0	0	0	0	0	0	0	22	0	0	0	0	0	0	0	129	209
Water	54	0	0	0	0	0	0	0	0	0	0	0	0	0	0	0	0	0	54
White Pine	0	0	0	0	0	0	0	6	0	0	0	0	0	0	0	0	0	0	6
Total	180	599	236	82	3	0	90	162	653	540	193	135	32	0	0	0	0	129	3031



Report 2 – Treatment Summary

Cadillac Mgt. Unit

Year of Entry: 2024

Acres of Harvest

Compartment 130

Total Compartment Acres: 3,030

Commercial Harvest - 333
 Harvests with Site Condition - 0
 Next Step Harvest - 0
 Habitat Cut - 0

Cover Type by Harvest Method

	Clearcut	Selection	Patch Clearcut	Seed Tree	Shelterwood	Thinning	Overstory Removal	Salvage	Other	Total Acres
Aspen	90	0	0	0	0	0	0	0	0	90
Mixed Upland Deciduous	72	0	0	0	0	0	0	0	0	72
Northern Hardwood	35	0	0	0	0	0	0	0	0	35
Red Pine	104	0	0	0	0	26	0	0	0	130
White Pine	0	0	0	0	0	6	0	0	0	6
Total	301	0	0	0	0	32	0	0	0	333

Proposed and Next Step Treatments by Method

	Harvest	Site Prep	Planting	Seeding	Burning	Pesticide	Monitoring	Other	Non-Forest Mgt.	Total Acres
Current	333	0	0	0	0	186	79	0	0	598
Next Step	0	192	96	0	0	96	526	0	0	909
Total	333	192	96	0	0	281	605	0	0	1507



Stand Name	Treatment Name	Acres	Stand CoverType	Size Density	Stand Age	BA Range	Treatment Type	Treatment Method	Cover Type Objective	Age Structure	Habitat
											Cut

Proposed Treatments:

7	63130007-Cut	34.7	4116 - Mixed N. Hardwood - Aspen	Sawtimber Well	88	81-110	Harvest	Clearcut with Retention	4139 - Aspen, Mixed Deciduous	Even-Aged	No
<p><u>Prescription</u> Final Harvest leave all white pine and retention island. <u>Specs:</u> <u>Next Step</u> Monitoring, Natural Regen (Re-Inventory) <u>Treatments:</u> <u>Acceptable</u> Aspen with maple mix. <u>Regen:</u> <u>Other</u> Map retention in MIFI site condition layer. <u>Comment:</u> <u>Site Condition</u> <u>Proposed Start Date:</u> 10/1 /2023</p>											
15	63130015-Cut	1.9	4130 - Aspen	Sawtimber Well	69	Unspecified	Harvest	Clearcut	413 - Aspen	Even-Aged	No
<p><u>Prescription</u> Final harvest no retention as a result of small size. <u>Specs:</u> <u>Next Step</u> Monitoring, Natural Regen (Re-Inventory) <u>Treatments:</u> <u>Acceptable</u> Aspen <u>Regen:</u> <u>Other</u> Include with pine to south too small on its own. <u>Comment:</u> <u>Site Condition</u> <u>Proposed Start Date:</u> 10/1 /2023</p>											
38	63130038-Cut	65.6	4191 - Mixed Upland Deciduous with Conifer	Sawtimber Well	102	81-110	Harvest	Clearcut with Retention	4319 - Mixed Upland Forest	Even-Aged	No
<p><u>Prescription</u> Final Harvest leave retention area 3 to 5 percent of stand. (Map retention in MIFI site condition layer) <u>Specs:</u> <u>Next Step</u> Monitoring, Natural Regen (Re-Inventory) <u>Treatments:</u> <u>Acceptable</u> Aspen, oak, and red maple. <u>Regen:</u> <u>Other</u> Red pine component will be lost, manage for mixed maple/oak and aspen. <u>Comment:</u> <u>Site Condition</u> <u>Proposed Start Date:</u> 10/1 /2023</p>											



Stand Name	Treatment Name	Acres	Stand CoverType	Size Density	Stand Age	BA Range	Treatment Type	Treatment Method	Cover Type Objective	Age Structure	Habitat Cut
52	63130052-Cut	6.6	4199 - Other Mixed Upland Deciduous	Sawtimber Medium	95	1-50	Harvest	Clearcut with Retention	4131 - Aspen, Oak	Even-Aged	No
<p><u>Prescription</u> Final Harvest with retention. Leave retention as area left out of red line that is too steep along northeast line. (Map retention in MIFI)</p> <p><u>Specs:</u></p> <p><u>Next Step</u> Monitoring, Natural Regen (Re-Inventory)</p> <p><u>Treatments:</u></p> <p><u>Acceptable</u> Mixed of aspen, oak and red maple. Pine accepted as well.</p> <p><u>Regen:</u></p> <p><u>Other</u> Access from south end. Include with aspen cut to east.</p> <p><u>Comment:</u></p> <p><u>Site Condition</u></p> <p><u>Proposed Start Date:</u> 10/1 /2023</p>											
59	63130059-Cut	8.3	42110 - Planted Red Pine	Sawtimber Well	60	111-140	Harvest	Clearcut	411 - Northern Hardwood	Even-Aged	No
<p><u>Prescription</u> Final Harvest no retention due to small size. Leave all sugar maple in stand and protect maple understory as much as practical during harvest.</p> <p><u>Specs:</u></p> <p><u>Next Step</u> Monitoring, Natural Regen (Re-Inventory)</p> <p><u>Treatments:</u></p> <p><u>Acceptable</u> Convert to northern hardwood.</p> <p><u>Regen:</u> Already establishing in understory. SM/RM/Cherry/Beech.</p> <p><u>Other</u> Converting small stand to HW. Stand has already developed SM understory, promote this conversion with harvest.</p> <p><u>Comment:</u></p> <p><u>Site Condition</u></p> <p><u>Proposed Start Date:</u> 10/1 /2023</p>											
63	63130063-Cut	88.1	4139 - Aspen, Mixed Deciduous	Sawtimber Well	75	111-140	Harvest	Clearcut with Retention	4139 - Aspen, Mixed Deciduous	Even-Aged	No
<p><u>Prescription</u> Final Harvest leave retention island 3 to 5 percent of stand. (Map in MIFI)</p> <p><u>Specs:</u></p> <p><u>Next Step</u> Monitoring, Natural Regen (Re-Inventory)</p> <p><u>Treatments:</u></p> <p><u>Acceptable</u> Aspen primary with minor mix of of maple, cherry.</p> <p><u>Regen:</u></p> <p><u>Other</u> Buffer Wheeler Creek appropriately. For the most part two track on east edge will be good distance.</p> <p><u>Comment:</u></p> <p><u>Site Condition</u></p> <p><u>Proposed Start Date:</u> 10/1 /2023</p>											
70	63130070-Cut	95.9	42110 - Planted Red Pine	Sawtimber Well	83	81-110	Harvest	Clearcut	42110 - Planted Red Pine	Even-Aged	No
<p><u>Prescription</u> Final Harvest no retention as a result of planted red pine objective.</p> <p><u>Specs:</u></p> <p><u>Next Step</u> SitePrep, Trenching; Pesticide, Aerial - Site Prep; Planting, Initial Plant; Monitoring, Artificial Regen(1yr); Monitoring, Artificial Regen(3yr); SitePrep, Roller Chopping</p> <p><u>Treatments:</u></p> <p><u>Acceptable</u> Planted red pine. Minor component of mixed hardwood and oak allowed.</p> <p><u>Regen:</u></p> <p><u>Other</u> Low stumps and require all trees 1 inch and up to be cut. Require chipping to facilitate planting operations.</p> <p><u>Comment:</u></p> <p><u>Site Condition</u></p> <p><u>Proposed Start Date:</u> 10/1 /2023</p>											



S
t
a
n
d

Treatment Name	Acres	Stand CoverType	Size Density	Stand Age	BA Range	Treatment Type	Treatment Method	Cover Type Objective	Age Structure	Habitat Cut
88 63130088-Cut	6.1	42100 - Planted White Pine	Sawtimber Well	60	111- 140	Harvest	Systematic Thinning	4210 - Planted White Pine	Even-Aged	No
<p><u>Prescription</u> Perform systematic row thinning. Take two leave two pattern. <u>Specs:</u> <u>Next Step</u> <u>Treatments:</u> <u>Acceptable</u> <u>Regen:</u> <u>Other</u> <u>Comment:</u> <u>Site Condition</u> <u>Proposed Start Date:</u> 10/1 /2023</p>										
92 63130092-Cut	26.0	42110 - Planted Red Pine	Sawtimber Well	60	141- 170	Harvest	Systematic Thinning	4211 - Planted Red Pine	Even-Aged	No
<p><u>Prescription</u> Third row thin stand. <u>Specs:</u> <u>Next Step</u> <u>Treatments:</u> <u>Acceptable</u> <u>Regen:</u> <u>Other</u> Equipment width restriction spec should be used. <u>Comment:</u> <u>Site Condition</u> <u>Proposed Start Date:</u> 10/1 /2023</p>										

Approved Treatments:

24 63130024-Spray	121.2	42111 - Planted Red Pine, Mixed Deciduous	Sapling Poor	5	Immature	Pesticide	ERROR	4211 - Planted Red Pine	Even-Aged	No
<p><u>Prescription</u> Release site for second time in 2021. <u>Specs:</u> <u>Next Step</u> <u>Treatments:</u> <u>Acceptable</u> Red pine with little oak and other hardwood. <u>Regen:</u> <u>Other</u> Percent to Treat = 100% <u>Comment:</u> <u>Site Condition</u> <u>Proposed Start Date:</u> 10/1 /2022</p>										



S
t
a
n
d

Treatment Name	Acres	Stand CoverType	Size Density	Stand Age	BA Range	Treatment Type	Treatment Method	Cover Type Objective	Age Structure	Habitat Cut
36 63130036-Spray	64.3	42111 - Planted Red Pine, Mixed Deciduous	Sapling Poor	4	Immature	Pesticide	ERROR	42110 - Planted Red Pine	Even-Aged	No
<p><u>Prescription</u></p> <p><u>Specs:</u></p> <p><u>Next Step</u> Monitoring, Artificial Regen(1yr); ; Monitoring, Artificial Regen(3yr)</p> <p><u>Treatments:</u></p> <p><u>Acceptable</u> Fully stocked stand of red pine that is free to grow.</p> <p><u>Regen:</u></p> <p><u>Other</u> Percent to Treat = 100%</p> <p><u>Comment:</u></p> <p><u>Site Condition</u></p> <p><u>Proposed Start Date:</u> 10/1 /2022</p>										
73 63130073-Monitor	79.1	4130 - Aspen	Sapling Medium	1	Immature	Monitoring	Natural Regen (Re-Inventory)	413 - Aspen	Even-Aged	No
<p><u>Prescription</u> monitor regen</p> <p><u>Specs:</u></p> <p><u>Next Step</u></p> <p><u>Treatments:</u></p> <p><u>Acceptable</u> Aspen primary.</p> <p><u>Regen:</u></p> <p><u>Other</u> Percent to Treat = 100%</p> <p><u>Comment:</u></p> <p><u>Site Condition</u></p> <p><u>Proposed Start Date:</u> 3 /27/2024</p>										

Total Treatment Acreage Proposed: 597.8

Report 4 – Site Conditions

Cadillac Mgt. Unit
Joe Ventimiglia : Examiner

Compartment: 130
Year of Entry: 2024

Availability for Management

Total	Acres	<i>Acres Avail</i>	Acres
Acres	Available	<i>With Condition</i>	Not Available

Dominant Site Conditions

					5B	5C	1C	2F	2G	2H	3B	3E	3I	3J	5E	
796	677	14	105	Aspen		14	59				24	5		4		13
10	0	0	10	Cedar					10							
40	40	0	0	Herbaceous Openland					0							
77	77	0	0	Low-Density Trees												
178	18	0	160	Lowland Aspen/Balsam Poplar											160	
66	0	0	65	Lowland Conifers					65							
334	0	0	334	Lowland Deciduous					60						274	
53	0	0	53	Lowland Mixed Forest					53							
1	0	0	1	Lowland Shrub											1	
1	1	0	0	Marsh												
236	187	49	0	Mixed Upland Deciduous		49										
395	380	0	15	Northern Hardwood				13								2
38	0	38	0	Oak	38											
106	0	106	0	Planted Mixed Pines		106										
424	343	49	32	Red Pine		49						32				
2	2	0	0	Sand, Soil												
5	5	0	0	Treed Bog												
210	187	22	0	Upland Mixed Forest		22										
53	53	0	0	Water												
6	6	0	0	White Pine												
3,030	1,976	279	775	Total Forested Acres	38	241	59	13	188	24	5	32	4	435	15	
	65%	9%	26%	Relative Percent												

**Due to limitations in the current Site Conditions Analysis tool, all nonforested acres are considered available. Future development will enable analysis of nonforested types.*

Site No.	Dominant Site Cond	Dominant Site Availability	Dominant Site Condition	Acres	Other Site Condition	Other Site Condition	Other Site Condition	Other Site Condition
1	Unavailable		3J: Water quality / BMPs (stream, river, or lake)	160	2G: Too wet (sensitive soils, does not include access issues)	Unspecified	Unspecified	Unspecified
Comments:								
River valley to trout stream Wheeler Creek. Semi steep banks and seeps. BMP concerns with commercial management.								

Report 4 – Site Conditions

Cadillac Mgt. Unit
Joe Ventimiglia : Examiner

Compartment: 130
Year of Entry: 2024

2	Unavailable	5E: Long-Term Retention	2	Unspecified	Unspecified	Unspecified	Unspecified
Comments: Aspen retention island. (Marked with Green boundary)							
3	Unavailable	5E: Long-Term Retention	2	Unspecified	Unspecified	Unspecified	Unspecified
Comments: Retention island left. (Marked with green boundary) Mix of hardwood and aspen, what stand was like before cut.							
4	Unavailable	5E: Long-Term Retention	1	Unspecified	Unspecified	Unspecified	Unspecified
Comments: Aspen retention island. (Marked with green boundary)							
5	Unavailable	5E: Long-Term Retention	8	Unspecified	Unspecified	Unspecified	Unspecified
Comments: Retention for stand the south.							
6	Unavailable	3J: Water quality / BMPs (stream, river, or lake)	212	2F: Too steep	2G: Too wet (sensitive soils, does not include access issues)	Unspecified	Unspecified
Comments: Large off the bluff complex not suitable for commercial management.							
7	Unavailable	2G: Too wet (sensitive soils, does not include access issues)	65	Unspecified	Unspecified	Unspecified	Unspecified
Comments:							

Report 4 – Site Conditions

Cadillac Mgt. Unit
Joe Ventimiglia : Examiner

Compartment: 130
Year of Entry: 2024

8	Unavailable	3J: Water quality / BMPs (stream, river, or lake)	33	2G: Too wet (sensitive soils, does not include access issues)	2F: Too steep	Unspecified	Unspecified
Comments: Large complex along and off bluff of Manistee River. Not suitable for management. Most of area falls within river and associated stream buffers. Area is characterized by steep banks and seeps/drainages that all run into Manistee River.							
9	Unavailable	2G: Too wet (sensitive soils, does not include access issues)	23	3J: Water quality / BMPs (stream, river, or lake)	Unspecified	Unspecified	Unspecified
Comments: Water feature/drainage.							
10	Unavailable	2G: Too wet (sensitive soils, does not include access issues)	53	3J: Water quality / BMPs (stream, river, or lake)	Unspecified	Unspecified	Unspecified
Comments:							
11	Unavailable	2F: Too steep	13	Unspecified	Unspecified	Unspecified	Unspecified
Comments:							
12	Unavailable	2H: Blocked by physical obstacle (e.g. upland stand in a lowland area)	24	Unspecified	Unspecified	Unspecified	Unspecified
Comments: Effort needed to get to this stand commercially cost prohibitive on its own. May make more sense to wait until stands 73 and or stand 34 are cut again to make crossings need to get into stand.							
13	Unavailable	3B: Threatened, endangered, and special concern species	5	Unspecified	Unspecified	Unspecified	Unspecified
Comments:							

Report 4 – Site Conditions

Cadillac Mgt. Unit
Joe Ventimiglia : Examiner

Compartment: 130
Year of Entry: 2024

14	Unavailable	3J: Water quality / BMPs (stream, river, or lake)	31	2F: Too steep	2G: Too wet (sensitive soils, does not include access issues)	Unspecified	Unspecified
Comments: Area off the bluff not suitable for commercial management. Too steep, BMP concerns and seeps.							
15	Unavailable	2G: Too wet (sensitive soils, does not include access issues)	3	Unspecified	Unspecified	Unspecified	Unspecified
Comments:							
16	Unavailable	3E: Easement / lease, non-military (e.g.- Consumers Power red pine, etc)	32	Unspecified	Unspecified	Unspecified	Unspecified
Comments: Consumers Lease Timber.							
17	Unavailable	2G: Too wet (sensitive soils, does not include access issues)	37	3J: Water quality / BMPs (stream, river, or lake)	Unspecified	Unspecified	Unspecified
Comments: Seeps throughout stand. Hard factor seems most appropriate with rutting concerns and seeps that flow even in winter in stand.							
18	Available	5C: Delay treatment for age/size class diversity or exceptional site quality	49	Unspecified	Unspecified	Unspecified	Unspecified
Comments:							
19	Available	5B: Maintain for regeneration purposes	38	Unspecified	Unspecified	Unspecified	Unspecified
Comments:							

Report 4 – Site Conditions

Cadillac Mgt. Unit
Joe Ventimiglia : Examiner

Compartment: 130
Year of Entry: 2024

20	Available	5C: Delay treatment for age/size class diversity or exceptional site quality	22	Unspecified	Unspecified	Unspecified	Unspecified
Comments:							
21	Available	5C: Delay treatment for age/size class diversity or exceptional site quality	106	Unspecified	Unspecified	Unspecified	Unspecified
Comments: Hold this area to maintain some mature timber within this area. Large recent red pine final harvests in all directions.							
22	Available	5C: Delay treatment for age/size class diversity or exceptional site quality	49	Unspecified	Unspecified	Unspecified	Unspecified
Comments: Hold till next entry. With all recent even aged management in area this will be one of few mature stands left.							
23	Unavailable	5E: Long-Term Retention	3	Unspecified	Unspecified	Unspecified	Unspecified
Comments:							
24	Available	5C: Delay treatment for age/size class diversity or exceptional site quality	14	Unspecified	Unspecified	Unspecified	Unspecified
Comments:							
25	Unavailable	2G: Too wet (sensitive soils, does not include access issues)	7	Unspecified	Unspecified	Unspecified	Unspecified
Comments:							

Report 4 – Site Conditions

Cadillac Mgt. Unit
Joe Ventimiglia : Examiner

Compartment: 130
Year of Entry: 2024

26	Unavailable	(Inactive)3I: Historical / archeological (add locked comments)	4	Unspecified	Unspecified	Unspecified	Unspecified
Comments:							
27	Unavailable	1C: Other dept or div proc/practices	59	Unspecified	Unspecified	Unspecified	Unspecified
Comments: See locked comments.							

Mgt. Unit

Compartment: #Type!

Year of Entry:



Report 5 – PROPOSED SPECIAL CONSERVATION AREA* (SCA) DETAILS

* This is a partial list of SCAs for this compartment. Not included are those areas identified under other Department initiatives (Natural Rivers, Deer Wintering Areas, etc.). Those will be identified in separate, future map and report products.

SCA Name	SCA Category	Detail Type	Recommendation	Acres
----------	--------------	-------------	----------------	-------

Comments



Report 6 – EXISTING SPECIAL CONSERVATION AREA DETAILS

* This is a list of SCA's for this compartment along with a 1/4 mile buffer surrounding the compartment. Refer to the Special Conservation Area Map for locations of the below listed Conservation Areas.

ERA = Ecological Reference Area
HCVA = High Conservation Value Area
SCA = Special Conservation Area

Conservation Area	Type	Description
SCA	Cold Water Lake	A coldwater lake has temperature and dissolved oxygen conditions that allow naturally-reproduced or stocked trout populations and those of other coldwater fish species to persist from year to year. Suitable conditions for coldwater fishes may occur in Michigan lakes if they are relatively deep, have substantial groundwater inflows, or are located in colder (northern) areas of the state. Such lakes are established by Director's action and designated as trout resources by Fisheries Order 200.
SCA	Cold Water Stream	A coldwater stream has temperature and dissolved oxygen conditions that allow naturally-reproduced or stocked trout populations and those of other coldwater fish species (e.g., slimy sculpin) to persist from year to year. Coldwater streams in Michigan typically provide these conditions due to substantial contributions of groundwater to their stream flows. Such streams are established by Director's action and designated as trout resources by Fisheries Order 210.
SCA	Riparian Area	A transitional area between aquatic and terrestrial ecosystems in which the terrestrial ecosystem influences the aquatic ecosystem and vice-versa. Because of the unique conditions adjacent to lakes, streams and open water wetlands, riparian areas harbor a high diversity of plants and wildlife. Riparian communities are ecologically and socially significant in their effects on water quality and quantity, as well as aesthetics, habitat, bank stability, timber production, and their contribution to overall biodiversity.



Stand	Level 4 Cover Type	Size Density	Acres	Stand Age	BA Range	Managed Site	General Comments																																																																																	
1	4130 - Aspen	Sapling Well	5.3	18	Immature	N/A	Small units of "M-37 Aspen" Sale. Final harvested in Dec 2004. Small cuts have regenerated well to a mix of aspen and cherry. Aspen dominated. A few mature cherry left from harvest.																																																																																	
<table border="1"> <thead> <tr> <th>Canopy Species</th> <th>% Cover</th> <th>Size Class</th> <th>DBH</th> <th>Age</th> </tr> </thead> <tbody> <tr> <td>Black Cherry</td> <td>5</td> <td>Sapling</td> <td>2</td> <td></td> </tr> <tr> <td>Red Maple</td> <td>15</td> <td>Sapling</td> <td>3</td> <td></td> </tr> <tr> <td>Bigtooth Aspen</td> <td>80</td> <td>Sapling</td> <td>3</td> <td>18</td> </tr> </tbody> </table>								Canopy Species	% Cover	Size Class	DBH	Age	Black Cherry	5	Sapling	2		Red Maple	15	Sapling	3		Bigtooth Aspen	80	Sapling	3	18																																																													
Canopy Species	% Cover	Size Class	DBH	Age																																																																																				
Black Cherry	5	Sapling	2																																																																																					
Red Maple	15	Sapling	3																																																																																					
Bigtooth Aspen	80	Sapling	3	18																																																																																				
2	4130 - Aspen	Sapling Well	9.6	17	Immature	N/A	Unit 3 of "M-37 Aspen" Sale. Final harvested in Jan 2005. Call back well to aspen. Still in sapling size class. A few cherry and beech left.																																																																																	
<table border="1"> <thead> <tr> <th>Canopy Species</th> <th>% Cover</th> <th>Size Class</th> <th>DBH</th> <th>Age</th> </tr> </thead> <tbody> <tr> <td>Black Cherry</td> <td>10</td> <td>Sapling</td> <td>2</td> <td></td> </tr> <tr> <td>Bigtooth Aspen</td> <td>88</td> <td>Sapling</td> <td>3</td> <td>17</td> </tr> <tr> <td>Red Maple</td> <td>2</td> <td>Sapling</td> <td>2</td> <td></td> </tr> </tbody> </table>								Canopy Species	% Cover	Size Class	DBH	Age	Black Cherry	10	Sapling	2		Bigtooth Aspen	88	Sapling	3	17	Red Maple	2	Sapling	2																																																														
Canopy Species	% Cover	Size Class	DBH	Age																																																																																				
Black Cherry	10	Sapling	2																																																																																					
Bigtooth Aspen	88	Sapling	3	17																																																																																				
Red Maple	2	Sapling	2																																																																																					
3	4112 - Maple, Beech, Cherry Association	Poletimber Well	145.5	86	81-110	N/A	Medium quality pole dominated northern hardwood, with minor beech and ash component. More significant cherry and aspen component in pockets to east. Semi open near road edge within middle of stand. A few small grassy openings scattered in the stand. Rolling terrain.																																																																																	
<table border="1"> <thead> <tr> <th>Canopy Species</th> <th>% Cover</th> <th>Size Class</th> <th>DBH</th> <th>Age</th> <th>Sub-Canopy Species</th> <th>Density</th> <th>Avg. Height</th> <th>Size</th> </tr> </thead> <tbody> <tr> <td>Basswood</td> <td>10</td> <td>Log</td> <td>13</td> <td></td> <td>Beech</td> <td>Low</td> <td>< 5 feet</td> <td>Sapling</td> </tr> <tr> <td>Red Maple</td> <td>12</td> <td>Log/Pole</td> <td>11</td> <td></td> <td>Ironwood</td> <td>Medium</td> <td>Variable</td> <td>Sapling</td> </tr> <tr> <td>Bigtooth Aspen</td> <td>5</td> <td>Pole/Log</td> <td>9</td> <td></td> <td>Black Cherry</td> <td>Low</td> <td>Variable</td> <td>Sapling</td> </tr> <tr> <td>Sugar Maple</td> <td>65</td> <td>Pole/Log</td> <td>9</td> <td>86</td> <td></td> <td></td> <td></td> <td></td> </tr> <tr> <td>Beech</td> <td>8</td> <td>Log/Pole</td> <td>12</td> <td></td> <td></td> <td></td> <td></td> <td></td> </tr> </tbody> </table>								Canopy Species	% Cover	Size Class	DBH	Age	Sub-Canopy Species	Density	Avg. Height	Size	Basswood	10	Log	13		Beech	Low	< 5 feet	Sapling	Red Maple	12	Log/Pole	11		Ironwood	Medium	Variable	Sapling	Bigtooth Aspen	5	Pole/Log	9		Black Cherry	Low	Variable	Sapling	Sugar Maple	65	Pole/Log	9	86					Beech	8	Log/Pole	12																																
Canopy Species	% Cover	Size Class	DBH	Age	Sub-Canopy Species	Density	Avg. Height	Size																																																																																
Basswood	10	Log	13		Beech	Low	< 5 feet	Sapling																																																																																
Red Maple	12	Log/Pole	11		Ironwood	Medium	Variable	Sapling																																																																																
Bigtooth Aspen	5	Pole/Log	9		Black Cherry	Low	Variable	Sapling																																																																																
Sugar Maple	65	Pole/Log	9	86																																																																																				
Beech	8	Log/Pole	12																																																																																					
4	4130 - Aspen	Sapling Well	47.2	8	Immature	N/A	Stand was final harvested in winter 2014. Was chipping operation. Retention island left and is mapped. Was side slope of quality pole-log aspen few scattered hardwood mixed in. Heavy red maple and beech regen in pockets.																																																																																	
<table border="1"> <thead> <tr> <th>Canopy Species</th> <th>% Cover</th> <th>Size Class</th> <th>DBH</th> <th>Age</th> </tr> </thead> <tbody> <tr> <td>Red Oak</td> <td>5</td> <td>Log</td> <td>14</td> <td></td> </tr> <tr> <td>Bigtooth Aspen</td> <td>85</td> <td>Sapling</td> <td>1</td> <td>8</td> </tr> <tr> <td>Black Cherry</td> <td>5</td> <td>Sapling</td> <td>1</td> <td></td> </tr> <tr> <td>Red Maple</td> <td>5</td> <td>Sapling</td> <td>1</td> <td></td> </tr> </tbody> </table>								Canopy Species	% Cover	Size Class	DBH	Age	Red Oak	5	Log	14		Bigtooth Aspen	85	Sapling	1	8	Black Cherry	5	Sapling	1		Red Maple	5	Sapling	1																																																									
Canopy Species	% Cover	Size Class	DBH	Age																																																																																				
Red Oak	5	Log	14																																																																																					
Bigtooth Aspen	85	Sapling	1	8																																																																																				
Black Cherry	5	Sapling	1																																																																																					
Red Maple	5	Sapling	1																																																																																					
5	6112 - Lowland Aspen	Sawtimber Medium	159.7	72	Unspecified	N/A	Valley complex of Wheeler Creek. Mostly mixed log-pole quaking aspen, with cedar pockets directly shading the creek. Mostly lowland, although some of the side slopes are more upland. Old road bed on west bank of creek. Aspen falling out over time, stand should slowly covert to more long lived hardwood over time.																																																																																	
<table border="1"> <thead> <tr> <th>Canopy Species</th> <th>% Cover</th> <th>Size Class</th> <th>DBH</th> <th>Age</th> <th>Sub-Canopy Species</th> <th>Density</th> <th>Avg. Height</th> <th>Size</th> </tr> </thead> <tbody> <tr> <td>Bigtooth Aspen</td> <td>6</td> <td>Log</td> <td>12</td> <td></td> <td>Red Maple</td> <td>Medium</td> <td>Variable</td> <td>Sapling</td> </tr> <tr> <td>Northern White Cedar</td> <td>18</td> <td>Pole/Log</td> <td>8</td> <td></td> <td>White Ash</td> <td>Low</td> <td>Variable</td> <td>Sapling</td> </tr> <tr> <td>Black Cherry</td> <td>5</td> <td>Pole/Log</td> <td>9</td> <td></td> <td>Beech</td> <td>Low</td> <td>Variable</td> <td>Sapling</td> </tr> <tr> <td>White Pine</td> <td>5</td> <td>Log/Pole</td> <td>13</td> <td></td> <td>Musclewood/Hornbeam</td> <td>Medium</td> <td>10 - 20 feet</td> <td>Sapling</td> </tr> <tr> <td>Sugar Maple</td> <td>5</td> <td>Log/Pole</td> <td>12</td> <td></td> <td>Ironwood</td> <td>Medium</td> <td>Variable</td> <td>Sapling</td> </tr> <tr> <td>Red Oak</td> <td>9</td> <td>Log</td> <td>13</td> <td></td> <td>Honeysuckle (spp.)</td> <td>Medium</td> <td>5 - 10 feet</td> <td>Tall Shrub</td> </tr> <tr> <td>Basswood</td> <td>2</td> <td>Log</td> <td>14</td> <td></td> <td></td> <td></td> <td></td> <td></td> </tr> <tr> <td>Quaking Aspen</td> <td>50</td> <td>Log/XLog</td> <td>14</td> <td>72</td> <td></td> <td></td> <td></td> <td></td> </tr> </tbody> </table>								Canopy Species	% Cover	Size Class	DBH	Age	Sub-Canopy Species	Density	Avg. Height	Size	Bigtooth Aspen	6	Log	12		Red Maple	Medium	Variable	Sapling	Northern White Cedar	18	Pole/Log	8		White Ash	Low	Variable	Sapling	Black Cherry	5	Pole/Log	9		Beech	Low	Variable	Sapling	White Pine	5	Log/Pole	13		Musclewood/Hornbeam	Medium	10 - 20 feet	Sapling	Sugar Maple	5	Log/Pole	12		Ironwood	Medium	Variable	Sapling	Red Oak	9	Log	13		Honeysuckle (spp.)	Medium	5 - 10 feet	Tall Shrub	Basswood	2	Log	14						Quaking Aspen	50	Log/XLog	14	72				
Canopy Species	% Cover	Size Class	DBH	Age	Sub-Canopy Species	Density	Avg. Height	Size																																																																																
Bigtooth Aspen	6	Log	12		Red Maple	Medium	Variable	Sapling																																																																																
Northern White Cedar	18	Pole/Log	8		White Ash	Low	Variable	Sapling																																																																																
Black Cherry	5	Pole/Log	9		Beech	Low	Variable	Sapling																																																																																
White Pine	5	Log/Pole	13		Musclewood/Hornbeam	Medium	10 - 20 feet	Sapling																																																																																
Sugar Maple	5	Log/Pole	12		Ironwood	Medium	Variable	Sapling																																																																																
Red Oak	9	Log	13		Honeysuckle (spp.)	Medium	5 - 10 feet	Tall Shrub																																																																																
Basswood	2	Log	14																																																																																					
Quaking Aspen	50	Log/XLog	14	72																																																																																				
6	310 - Herbaceous Openland	Nonstocked	3.5		Unspecified	No	Historically Managed wildlife opening. Recent years it appears wildlife division has stopped maintaining.																																																																																	



Stand	Level 4 Cover Type	Size Density	Acres	Stand Age	BA Range	Managed Site	General Comments																																																				
7	4116 - Mixed N. Hardwood - Aspen	Sawtimber Well	34.7	88	81-110	N/A	Low quality northern hardwood with significant aspen clones in pockets. Small openings in stand and on border of stand. Few single stem hardwood. Slight rolling hills.																																																				
<table border="1"> <thead> <tr> <th>Canopy Species</th> <th>% Cover</th> <th>Size Class</th> <th>DBH</th> <th>Age</th> </tr> </thead> <tbody> <tr> <td>Basswood</td> <td>5</td> <td>Log</td> <td>12</td> <td></td> </tr> <tr> <td>Bigtooth Aspen</td> <td>25</td> <td>Log</td> <td>12</td> <td></td> </tr> <tr> <td>White Pine</td> <td>2</td> <td>Log/Pole</td> <td>10</td> <td></td> </tr> <tr> <td>Black Cherry</td> <td>8</td> <td>Log/Pole</td> <td>11</td> <td></td> </tr> <tr> <td>Sugar Maple</td> <td>29</td> <td>Log/Pole</td> <td>10</td> <td>88</td> </tr> <tr> <td>Red Maple</td> <td>26</td> <td>Log/Pole</td> <td>12</td> <td></td> </tr> <tr> <td>Beech</td> <td>5</td> <td>Log/Pole</td> <td>15</td> <td></td> </tr> </tbody> </table>		Canopy Species	% Cover	Size Class	DBH	Age	Basswood	5	Log	12		Bigtooth Aspen	25	Log	12		White Pine	2	Log/Pole	10		Black Cherry	8	Log/Pole	11		Sugar Maple	29	Log/Pole	10	88	Red Maple	26	Log/Pole	12		Beech	5	Log/Pole	15		<table border="1"> <thead> <tr> <th>Sub-Canopy Species</th> <th>Density</th> <th>Avg. Height</th> <th>Size</th> </tr> </thead> <tbody> <tr> <td>Beech</td> <td>Low</td> <td>< 5 feet</td> <td>Sapling</td> </tr> <tr> <td>White Pine</td> <td>Low</td> <td>< 5 feet</td> <td>Sapling</td> </tr> <tr> <td>Ironwood</td> <td>Low</td> <td>Variable</td> <td>Sapling</td> </tr> </tbody> </table>		Sub-Canopy Species	Density	Avg. Height	Size	Beech	Low	< 5 feet	Sapling	White Pine	Low	< 5 feet	Sapling	Ironwood	Low	Variable	Sapling
Canopy Species	% Cover	Size Class	DBH	Age																																																							
Basswood	5	Log	12																																																								
Bigtooth Aspen	25	Log	12																																																								
White Pine	2	Log/Pole	10																																																								
Black Cherry	8	Log/Pole	11																																																								
Sugar Maple	29	Log/Pole	10	88																																																							
Red Maple	26	Log/Pole	12																																																								
Beech	5	Log/Pole	15																																																								
Sub-Canopy Species	Density	Avg. Height	Size																																																								
Beech	Low	< 5 feet	Sapling																																																								
White Pine	Low	< 5 feet	Sapling																																																								
Ironwood	Low	Variable	Sapling																																																								
8	4139 - Aspen, Mixed Deciduous	Sapling Well	10.4	17	Unspecified	N/A	Unit 2 of "M37 Aspen" Sale. Cut in Jan 2005. Stand has regenerated to a well stocked mix of aspen, cherry and red maple. A few scattered cherry remain from last harvest.																																																				
<table border="1"> <thead> <tr> <th>Canopy Species</th> <th>% Cover</th> <th>Size Class</th> <th>DBH</th> <th>Age</th> </tr> </thead> <tbody> <tr> <td>Bigtooth Aspen</td> <td>55</td> <td>Sapling</td> <td>3</td> <td>17</td> </tr> <tr> <td>Sugar Maple</td> <td>10</td> <td>Sapling</td> <td>2</td> <td></td> </tr> <tr> <td>Black Cherry</td> <td>10</td> <td>Sapling</td> <td>2</td> <td></td> </tr> <tr> <td>White Ash</td> <td>3</td> <td>Sapling</td> <td>3</td> <td></td> </tr> <tr> <td>Red Maple</td> <td>22</td> <td>Sapling</td> <td>2</td> <td>17</td> </tr> </tbody> </table>		Canopy Species	% Cover	Size Class	DBH	Age	Bigtooth Aspen	55	Sapling	3	17	Sugar Maple	10	Sapling	2		Black Cherry	10	Sapling	2		White Ash	3	Sapling	3		Red Maple	22	Sapling	2	17																												
Canopy Species	% Cover	Size Class	DBH	Age																																																							
Bigtooth Aspen	55	Sapling	3	17																																																							
Sugar Maple	10	Sapling	2																																																								
Black Cherry	10	Sapling	2																																																								
White Ash	3	Sapling	3																																																								
Red Maple	22	Sapling	2	17																																																							
9	4130 - Aspen	Poletimber Well	27.0	24	Immature	N/A	Sale was cut in 1997 as part of "Wheeler Creek Aspen" Has come back well to aspen and red maple. Just into pole class still sapling size stems.																																																				
<table border="1"> <thead> <tr> <th>Canopy Species</th> <th>% Cover</th> <th>Size Class</th> <th>DBH</th> <th>Age</th> </tr> </thead> <tbody> <tr> <td>Bigtooth Aspen</td> <td>75</td> <td>Pole/Sapling</td> <td>5</td> <td>24</td> </tr> <tr> <td>Black Cherry</td> <td>5</td> <td>Sapling/Pole</td> <td>4</td> <td></td> </tr> <tr> <td>Red Maple</td> <td>15</td> <td>Sapling</td> <td>3</td> <td></td> </tr> <tr> <td>Red Oak</td> <td>5</td> <td>Sapling</td> <td>2</td> <td></td> </tr> </tbody> </table>		Canopy Species	% Cover	Size Class	DBH	Age	Bigtooth Aspen	75	Pole/Sapling	5	24	Black Cherry	5	Sapling/Pole	4		Red Maple	15	Sapling	3		Red Oak	5	Sapling	2																																		
Canopy Species	% Cover	Size Class	DBH	Age																																																							
Bigtooth Aspen	75	Pole/Sapling	5	24																																																							
Black Cherry	5	Sapling/Pole	4																																																								
Red Maple	15	Sapling	3																																																								
Red Oak	5	Sapling	2																																																								
10	4130 - Aspen	Sapling Medium	10.5	15	Immature	N/A	Part of "15 Rd. Aspen" sale final harvest in Fall of 2006. Stand has regenerated in patches of aspen. Will be fairly open as stand matures. Few maples left along northeast edge.																																																				
<table border="1"> <thead> <tr> <th>Canopy Species</th> <th>% Cover</th> <th>Size Class</th> <th>DBH</th> <th>Age</th> </tr> </thead> <tbody> <tr> <td>Quaking Aspen</td> <td>93</td> <td>Sapling</td> <td>2</td> <td>15</td> </tr> <tr> <td>Northern White Cedar</td> <td>2</td> <td>Pole</td> <td>7</td> <td></td> </tr> <tr> <td>Red Maple</td> <td>5</td> <td>Sapling</td> <td>2</td> <td></td> </tr> </tbody> </table>		Canopy Species	% Cover	Size Class	DBH	Age	Quaking Aspen	93	Sapling	2	15	Northern White Cedar	2	Pole	7		Red Maple	5	Sapling	2		<table border="1"> <thead> <tr> <th>Sub-Canopy Species</th> <th>Density</th> <th>Avg. Height</th> <th>Size</th> </tr> </thead> <tbody> <tr> <td>Honeysuckle (spp.)</td> <td>Medium</td> <td>5 - 10 feet</td> <td>Tall Shrub</td> </tr> </tbody> </table>		Sub-Canopy Species	Density	Avg. Height	Size	Honeysuckle (spp.)	Medium	5 - 10 feet	Tall Shrub																												
Canopy Species	% Cover	Size Class	DBH	Age																																																							
Quaking Aspen	93	Sapling	2	15																																																							
Northern White Cedar	2	Pole	7																																																								
Red Maple	5	Sapling	2																																																								
Sub-Canopy Species	Density	Avg. Height	Size																																																								
Honeysuckle (spp.)	Medium	5 - 10 feet	Tall Shrub																																																								
11	330 - Low-Density Trees	Nonstocked	6.3		Unspecified	No	Small opening with scattered cherry and stunted maple.																																																				



Stand	Level 4 Cover Type	Size Density	Acres	Stand Age	BA Range	Managed Site	General Comments
12	4130 - Aspen	Sapling Poor	49.7	7	Immature	N/A	Low quality mixed hardwood with significant aspen component. Mostly maple and cherry with very few single stem trees. Stand is semi open in spots with limited regen under the canopy. A few red pine mixed in to the north. STAND was final harvested in winter 2015 was a whole tree chipping operation. Came back very patchy. Deer browse likely issue in limiting HW regeneration.
Canopy Species		% Cover	Size Class		DBH	Age	
Black Cherry		15	Sapling		1	7	
Sugar Maple		2	Sapling/Pole		1	8	
Red Maple		10	Sapling		1	7	
Bigtooth Aspen		64	Sapling		1	7	
Red Oak		4	Log/Pole		11		
Red Pine		5	Log		13		
13	4130 - Aspen	Sapling Well	22.3	7	Immature	N/A	Stand was final harvested in winter 2015. Short wood operation. Island retention. Came back well to aspen. Was a Pole-Log Aspen stand with minor mix of red maple, cherry and oak. Rolling topo.
Canopy Species		% Cover	Size Class		DBH	Age	
Bigtooth Aspen		75	Sapling		1	7	
Black Cherry		7	Sapling		1		
Red Oak		5	Pole		8		
Red Maple		13	Sapling		1	7	
14	4130 - Aspen	Sapling Well	37.0	15	Unspecified	N/A	Part of "15 Rd. Aspen" sale cut in Fall of 2006. Stand has come back well to a aspen-red maple mix, dominated by aspen.
Canopy Species		% Cover	Size Class		DBH	Age	
Bigtooth Aspen		70	Sapling		3	15	
Red Oak		5	Sapling		1		
Red Maple		15	Sapling		2		
Beech		10	Sapling		2		
15	4130 - Aspen	Sawtimber Well	1.9	69	Unspecified	N/A	Small pocket of over mature aspen. Some already dead and falling apart. Full honeysuckle in understory.
Canopy Species		% Cover	Size Class		DBH	Age	
Quaking Aspen		100	Log		16	69	
Sub-Canopy Species		Density	Avg. Height		Size		
Beech		Low	Variable		Sapling		
Honeysuckle (spp.)		Full	5 - 10 feet		Tall Shrub		
Red Maple		Low	Variable		Sapling		
16	4130 - Aspen	Sapling Well	13.5	15	Immature	N/A	Part of "15 Rd. Aspen" sale cut in Fall of 2006. Stand came back well to mixed aspen and red maple. Bigtooth on the ringsides and quaking in the bowls.
Canopy Species		% Cover	Size Class		DBH	Age	
Red Maple		10	Sapling		3		
Quaking Aspen		40	Sapling		3	15	
Bigtooth Aspen		50	Sapling		3	15	
17	330 - Low-Density Trees	Nonstocked	23.4		Unspecified	No	Small opening, with scattered cherry, maple and jack pine.



Stand	Level 4 Cover Type	Size Density	Acres	Stand Age	BA Range	Managed Site	General Comments																																																																								
18	4130 - Aspen	Poletimber Well	11.6	24	Unspecified	N/A	Cut in 1997 as part of "Wheeler Creek Aspen". Stand came back well to aspen. Hemlock and cedar were left.																																																																								
<table border="1"> <thead> <tr> <th>Canopy Species</th> <th>% Cover</th> <th>Size Class</th> <th>DBH</th> <th>Age</th> </tr> </thead> <tbody> <tr> <td>Hemlock</td> <td>2</td> <td>Pole</td> <td>8</td> <td></td> </tr> <tr> <td>Northern White Cedar</td> <td>5</td> <td>Pole</td> <td>8</td> <td></td> </tr> <tr> <td>Red Maple</td> <td>2</td> <td>Sapling</td> <td>2</td> <td></td> </tr> <tr> <td>Quaking Aspen</td> <td>91</td> <td>Pole/Sapling</td> <td>5</td> <td>24</td> </tr> </tbody> </table>								Canopy Species	% Cover	Size Class	DBH	Age	Hemlock	2	Pole	8		Northern White Cedar	5	Pole	8		Red Maple	2	Sapling	2		Quaking Aspen	91	Pole/Sapling	5	24																																															
Canopy Species	% Cover	Size Class	DBH	Age																																																																											
Hemlock	2	Pole	8																																																																												
Northern White Cedar	5	Pole	8																																																																												
Red Maple	2	Sapling	2																																																																												
Quaking Aspen	91	Pole/Sapling	5	24																																																																											
19	4112 - Maple, Beech, Cherry Association	Sawtimber Well	3.7	75	51-80	N/A	Small ridge of log/ pole size /low quality northern hardwood. All timber adjoining has been treated. Many multiple stem maple.																																																																								
<table border="1"> <thead> <tr> <th>Canopy Species</th> <th>% Cover</th> <th>Size Class</th> <th>DBH</th> <th>Age</th> <th>Sub-Canopy Species</th> <th>Density</th> <th>Avg. Height</th> <th>Size</th> </tr> </thead> <tbody> <tr> <td>Sugar Maple</td> <td>28</td> <td>Pole/Log</td> <td>9</td> <td></td> <td>Ironwood</td> <td>Low</td> <td>Variable</td> <td>Sapling</td> </tr> <tr> <td>Red Maple</td> <td>40</td> <td>Log/Pole</td> <td>10</td> <td>75</td> <td>Beech</td> <td>Low</td> <td>< 5 feet</td> <td>Sapling</td> </tr> <tr> <td>Beech</td> <td>10</td> <td>Log/Pole</td> <td>10</td> <td></td> <td></td> <td></td> <td></td> <td></td> </tr> <tr> <td>Black Cherry</td> <td>12</td> <td>Pole</td> <td>9</td> <td></td> <td></td> <td></td> <td></td> <td></td> </tr> <tr> <td>Bigtooth Aspen</td> <td>10</td> <td>Pole</td> <td>8</td> <td></td> <td></td> <td></td> <td></td> <td></td> </tr> </tbody> </table>								Canopy Species	% Cover	Size Class	DBH	Age	Sub-Canopy Species	Density	Avg. Height	Size	Sugar Maple	28	Pole/Log	9		Ironwood	Low	Variable	Sapling	Red Maple	40	Log/Pole	10	75	Beech	Low	< 5 feet	Sapling	Beech	10	Log/Pole	10						Black Cherry	12	Pole	9						Bigtooth Aspen	10	Pole	8																							
Canopy Species	% Cover	Size Class	DBH	Age	Sub-Canopy Species	Density	Avg. Height	Size																																																																							
Sugar Maple	28	Pole/Log	9		Ironwood	Low	Variable	Sapling																																																																							
Red Maple	40	Log/Pole	10	75	Beech	Low	< 5 feet	Sapling																																																																							
Beech	10	Log/Pole	10																																																																												
Black Cherry	12	Pole	9																																																																												
Bigtooth Aspen	10	Pole	8																																																																												
20	4110 - Sugar Maple Association	Sawtimber Well	6.6	91	51-80	N/A	Unit four of "M37 Aspen" sale cut in Winter of 2005. Medium quality northern hardwood which was thinned fairly heavy back in 2005. Some aspen along edge missed lumped in with current stand.																																																																								
<table border="1"> <thead> <tr> <th>Canopy Species</th> <th>% Cover</th> <th>Size Class</th> <th>DBH</th> <th>Age</th> <th>Sub-Canopy Species</th> <th>Density</th> <th>Avg. Height</th> <th>Size</th> </tr> </thead> <tbody> <tr> <td>Sugar Maple</td> <td>80</td> <td>Log/Pole</td> <td>10</td> <td>91</td> <td>White Ash</td> <td>Medium</td> <td>Variable</td> <td>Sapling</td> </tr> <tr> <td>Bigtooth Aspen</td> <td>10</td> <td>Log/XLog</td> <td>13</td> <td></td> <td>Beech</td> <td>Low</td> <td>< 5 feet</td> <td>Sapling</td> </tr> <tr> <td>Black Cherry</td> <td>10</td> <td>Log/Pole</td> <td>11</td> <td></td> <td>Ironwood</td> <td>High</td> <td>< 5 feet</td> <td>Sapling</td> </tr> </tbody> </table>								Canopy Species	% Cover	Size Class	DBH	Age	Sub-Canopy Species	Density	Avg. Height	Size	Sugar Maple	80	Log/Pole	10	91	White Ash	Medium	Variable	Sapling	Bigtooth Aspen	10	Log/XLog	13		Beech	Low	< 5 feet	Sapling	Black Cherry	10	Log/Pole	11		Ironwood	High	< 5 feet	Sapling																																				
Canopy Species	% Cover	Size Class	DBH	Age	Sub-Canopy Species	Density	Avg. Height	Size																																																																							
Sugar Maple	80	Log/Pole	10	91	White Ash	Medium	Variable	Sapling																																																																							
Bigtooth Aspen	10	Log/XLog	13		Beech	Low	< 5 feet	Sapling																																																																							
Black Cherry	10	Log/Pole	11		Ironwood	High	< 5 feet	Sapling																																																																							
21	4310 - Pine, Oak Mix	Sapling Medium	129.2	9	Immature	N/A	Part of the 130 Red Pine Project Sale. Cut in Jan/Feb of 2012. All pine and oak under 8 dbh was left. Cut during mild unfrozen winter conditions so natural scarification possible. Mix of maple, pine, aspen and oak advanced regen make up current stand. STAND was RX BURNED on August 13th 2013, and was trenched where possible and planted to red pine in October of 2013. Stand will be left as is as a nice mix of planted red pine and all other various advanced regeneration that was left along with what sprouted from cut. Structurally diverse stand of planted pine, jack pine volunteers as well as all other mixed deciduous left and sprouted from 2012 harvest.																																																																								
<table border="1"> <thead> <tr> <th>Canopy Species</th> <th>% Cover</th> <th>Size Class</th> <th>DBH</th> <th>Age</th> </tr> </thead> <tbody> <tr> <td>Jack Pine</td> <td>20</td> <td>Sapling</td> <td>3</td> <td>9</td> </tr> <tr> <td>Bigtooth Aspen</td> <td>8</td> <td>Sapling</td> <td>1</td> <td></td> </tr> <tr> <td>Red Maple</td> <td>18</td> <td>Sapling</td> <td>2</td> <td></td> </tr> <tr> <td>Red Oak</td> <td>15</td> <td>Sapling/Pole</td> <td>4</td> <td>29</td> </tr> <tr> <td>Red Pine</td> <td>39</td> <td>Sapling</td> <td>1</td> <td>9</td> </tr> </tbody> </table>								Canopy Species	% Cover	Size Class	DBH	Age	Jack Pine	20	Sapling	3	9	Bigtooth Aspen	8	Sapling	1		Red Maple	18	Sapling	2		Red Oak	15	Sapling/Pole	4	29	Red Pine	39	Sapling	1	9																																										
Canopy Species	% Cover	Size Class	DBH	Age																																																																											
Jack Pine	20	Sapling	3	9																																																																											
Bigtooth Aspen	8	Sapling	1																																																																												
Red Maple	18	Sapling	2																																																																												
Red Oak	15	Sapling/Pole	4	29																																																																											
Red Pine	39	Sapling	1	9																																																																											
22	4110 - Sugar Maple Association	Sawtimber Well	102.0	95	81-110	N/A	Stand was thinned in 1997 (small park of State land). Majority of stand was acquired in 2014 from private. Medium quality hardwood with mostly ironwood/cherry and beech in understory. All ash has fallen out of overstory and or standing dead. Some nice single stem SM but also many stump sprouts.																																																																								
<table border="1"> <thead> <tr> <th>Canopy Species</th> <th>% Cover</th> <th>Size Class</th> <th>DBH</th> <th>Age</th> <th>Sub-Canopy Species</th> <th>Density</th> <th>Avg. Height</th> <th>Size</th> </tr> </thead> <tbody> <tr> <td>Quaking Aspen</td> <td>1</td> <td>Log/Pole</td> <td>10</td> <td></td> <td>Ironwood</td> <td>Medium</td> <td>Variable</td> <td>Sapling</td> </tr> <tr> <td>Red Maple</td> <td>8</td> <td>Log</td> <td>14</td> <td></td> <td>Black Cherry</td> <td>Medium</td> <td>Variable</td> <td>Sapling</td> </tr> <tr> <td>Beech</td> <td>2</td> <td>Log</td> <td>12</td> <td></td> <td>Sugar Maple</td> <td>Trace</td> <td>Variable</td> <td>Sapling</td> </tr> <tr> <td>Black Cherry</td> <td>3</td> <td>Log/Pole</td> <td>13</td> <td></td> <td>Red Maple</td> <td>Low</td> <td>Variable</td> <td>Sapling</td> </tr> <tr> <td>Basswood</td> <td>24</td> <td>Log</td> <td>13</td> <td></td> <td>White Ash</td> <td>Low</td> <td>< 5 feet</td> <td>Sapling</td> </tr> <tr> <td>White Pine</td> <td>1</td> <td>Log/Pole</td> <td>12</td> <td></td> <td>Beech</td> <td>Low</td> <td>< 5 feet</td> <td>Sapling</td> </tr> <tr> <td>Sugar Maple</td> <td>61</td> <td>Log/Pole</td> <td>13</td> <td>95</td> <td></td> <td></td> <td></td> <td></td> </tr> </tbody> </table>								Canopy Species	% Cover	Size Class	DBH	Age	Sub-Canopy Species	Density	Avg. Height	Size	Quaking Aspen	1	Log/Pole	10		Ironwood	Medium	Variable	Sapling	Red Maple	8	Log	14		Black Cherry	Medium	Variable	Sapling	Beech	2	Log	12		Sugar Maple	Trace	Variable	Sapling	Black Cherry	3	Log/Pole	13		Red Maple	Low	Variable	Sapling	Basswood	24	Log	13		White Ash	Low	< 5 feet	Sapling	White Pine	1	Log/Pole	12		Beech	Low	< 5 feet	Sapling	Sugar Maple	61	Log/Pole	13	95				
Canopy Species	% Cover	Size Class	DBH	Age	Sub-Canopy Species	Density	Avg. Height	Size																																																																							
Quaking Aspen	1	Log/Pole	10		Ironwood	Medium	Variable	Sapling																																																																							
Red Maple	8	Log	14		Black Cherry	Medium	Variable	Sapling																																																																							
Beech	2	Log	12		Sugar Maple	Trace	Variable	Sapling																																																																							
Black Cherry	3	Log/Pole	13		Red Maple	Low	Variable	Sapling																																																																							
Basswood	24	Log	13		White Ash	Low	< 5 feet	Sapling																																																																							
White Pine	1	Log/Pole	12		Beech	Low	< 5 feet	Sapling																																																																							
Sugar Maple	61	Log/Pole	13	95																																																																											



Stand	Level 4 Cover Type	Size Density	Acres	Stand Age	BA Range	Managed Site	General Comments																																																								
23	42110 - Planted Red Pine	Sawtimber Medium	48.7	83	1-50	N/A	Stand was planted in 1939 to red pine/jack pine mix.																																																								
<table border="1"> <thead> <tr> <th>Canopy Species</th> <th>% Cover</th> <th>Size Class</th> <th>DBH</th> <th>Age</th> </tr> </thead> <tbody> <tr> <td>Red Oak</td> <td>10</td> <td>Log/XLog</td> <td>17</td> <td></td> </tr> <tr> <td>Red Pine</td> <td>90</td> <td>XLog/Log</td> <td>19</td> <td>83</td> </tr> </tbody> </table>		Canopy Species	% Cover	Size Class	DBH	Age	Red Oak	10	Log/XLog	17		Red Pine	90	XLog/Log	19	83	<table border="1"> <thead> <tr> <th>Sub-Canopy Species</th> <th>Density</th> <th>Avg. Height</th> <th>Size</th> </tr> </thead> <tbody> <tr> <td>Witch Hazel</td> <td>Medium</td> <td>Variable</td> <td>Tall Shrub</td> </tr> <tr> <td>Red Oak</td> <td>Low</td> <td>Variable</td> <td>Sapling</td> </tr> <tr> <td>Bigtooth Aspen</td> <td>High</td> <td>Variable</td> <td>Sapling</td> </tr> <tr> <td>Red Maple</td> <td>Medium</td> <td>Variable</td> <td>Sapling</td> </tr> <tr> <td>Beech</td> <td>Low</td> <td>< 5 feet</td> <td>Sapling</td> </tr> <tr> <td>Jack Pine</td> <td>Medium</td> <td>Variable</td> <td>Sapling</td> </tr> </tbody> </table>		Sub-Canopy Species	Density	Avg. Height	Size	Witch Hazel	Medium	Variable	Tall Shrub	Red Oak	Low	Variable	Sapling	Bigtooth Aspen	High	Variable	Sapling	Red Maple	Medium	Variable	Sapling	Beech	Low	< 5 feet	Sapling	Jack Pine	Medium	Variable	Sapling	<p>Stand was thinned in Jan of 1997 as part of "Conversion Pine" sale. (All aspen, jack pine and mixed hardwood were cut) Log red pine overstory remains with variable understory of maple-aspen- jack pine. A few oaks also scattered in overstory.</p> <p>Red Pine not competing with each other about 20 to 40 BA left scattered.</p>																
Canopy Species	% Cover	Size Class	DBH	Age																																																											
Red Oak	10	Log/XLog	17																																																												
Red Pine	90	XLog/Log	19	83																																																											
Sub-Canopy Species	Density	Avg. Height	Size																																																												
Witch Hazel	Medium	Variable	Tall Shrub																																																												
Red Oak	Low	Variable	Sapling																																																												
Bigtooth Aspen	High	Variable	Sapling																																																												
Red Maple	Medium	Variable	Sapling																																																												
Beech	Low	< 5 feet	Sapling																																																												
Jack Pine	Medium	Variable	Sapling																																																												
24	42111 - Planted Red Pine, Mixed Deciduous	Sapling Poor	126.7	5	Immature	N/A	Stand was final harvested and chipped no retention to facilitate planted operations. Stand was final harvested in fall of 2015. Objective of planted red pine, will need significant site prep to accomplish this goal. Stand was trenched in 2016 summer. Stand was planted in 2017. TMS did not scheduled a regen survey for the summer of 2018. Survey in fall of 2018 with stand 36. STAND was release sprayed in summer 2019 with helicopter. ONE YEAR REGEN CHECK- 85 percent red pine stocked but site is not free to grow. Heavy maple, aspen and oak competition, needs release spray. RELEASE SPRAYED 2019 summer Helicopter, good conditions.																																																								
<table border="1"> <thead> <tr> <th>Canopy Species</th> <th>% Cover</th> <th>Size Class</th> <th>DBH</th> <th>Age</th> </tr> </thead> <tbody> <tr> <td>Jack Pine</td> <td>10</td> <td>Sapling</td> <td>1</td> <td></td> </tr> <tr> <td>Red Oak</td> <td>10</td> <td>Sapling</td> <td>1</td> <td></td> </tr> <tr> <td>Red Maple</td> <td>5</td> <td>Sapling</td> <td>1</td> <td></td> </tr> <tr> <td>Red Pine</td> <td>70</td> <td>Sapling</td> <td>1</td> <td>5</td> </tr> <tr> <td>Bigtooth Aspen</td> <td>5</td> <td>Sapling</td> <td>1</td> <td></td> </tr> </tbody> </table>		Canopy Species	% Cover	Size Class	DBH	Age	Jack Pine	10	Sapling	1		Red Oak	10	Sapling	1		Red Maple	5	Sapling	1		Red Pine	70	Sapling	1	5	Bigtooth Aspen	5	Sapling	1																																	
Canopy Species	% Cover	Size Class	DBH	Age																																																											
Jack Pine	10	Sapling	1																																																												
Red Oak	10	Sapling	1																																																												
Red Maple	5	Sapling	1																																																												
Red Pine	70	Sapling	1	5																																																											
Bigtooth Aspen	5	Sapling	1																																																												
25	4112 - Maple, Beech, Cherry Association	Sawtimber Well	60.0	92	81-110	N/A	Mixed medium quality Log/ pole northern hardwood. Still pole in spots but overall log size. Rolling terrain. Some aspen and oak mixed in. Ash has all fallen out of stand beech still hanging on although BBD in stand.																																																								
<table border="1"> <thead> <tr> <th>Canopy Species</th> <th>% Cover</th> <th>Size Class</th> <th>DBH</th> <th>Age</th> </tr> </thead> <tbody> <tr> <td>Red Maple</td> <td>20</td> <td>Log</td> <td>11</td> <td></td> </tr> <tr> <td>Basswood</td> <td>10</td> <td>Pole/Log</td> <td>9</td> <td></td> </tr> <tr> <td>Beech</td> <td>10</td> <td>Log</td> <td>12</td> <td></td> </tr> <tr> <td>Bigtooth Aspen</td> <td>5</td> <td>Log</td> <td>13</td> <td></td> </tr> <tr> <td>Black Cherry</td> <td>14</td> <td>Pole</td> <td>9</td> <td></td> </tr> <tr> <td>Red Oak</td> <td>4</td> <td>Log</td> <td>12</td> <td></td> </tr> <tr> <td>Sugar Maple</td> <td>37</td> <td>Log/Pole</td> <td>10</td> <td>92</td> </tr> </tbody> </table>		Canopy Species	% Cover	Size Class	DBH	Age	Red Maple	20	Log	11		Basswood	10	Pole/Log	9		Beech	10	Log	12		Bigtooth Aspen	5	Log	13		Black Cherry	14	Pole	9		Red Oak	4	Log	12		Sugar Maple	37	Log/Pole	10	92	<table border="1"> <thead> <tr> <th>Sub-Canopy Species</th> <th>Density</th> <th>Avg. Height</th> <th>Size</th> </tr> </thead> <tbody> <tr> <td>Beech</td> <td>Medium</td> <td>< 5 feet</td> <td>Sapling</td> </tr> <tr> <td>Ironwood</td> <td>Low</td> <td>Variable</td> <td>Sapling</td> </tr> <tr> <td>Black Cherry</td> <td>Medium</td> <td>Variable</td> <td>Sapling</td> </tr> </tbody> </table>		Sub-Canopy Species	Density	Avg. Height	Size	Beech	Medium	< 5 feet	Sapling	Ironwood	Low	Variable	Sapling	Black Cherry	Medium	Variable	Sapling				
Canopy Species	% Cover	Size Class	DBH	Age																																																											
Red Maple	20	Log	11																																																												
Basswood	10	Pole/Log	9																																																												
Beech	10	Log	12																																																												
Bigtooth Aspen	5	Log	13																																																												
Black Cherry	14	Pole	9																																																												
Red Oak	4	Log	12																																																												
Sugar Maple	37	Log/Pole	10	92																																																											
Sub-Canopy Species	Density	Avg. Height	Size																																																												
Beech	Medium	< 5 feet	Sapling																																																												
Ironwood	Low	Variable	Sapling																																																												
Black Cherry	Medium	Variable	Sapling																																																												
26	4130 - Aspen	Sapling Well	1.3	7	Immature	N/A	Very small patch clones of mature aspen. Stand was final harvested in 2016 winter. Short wood operation.																																																								
<table border="1"> <thead> <tr> <th>Canopy Species</th> <th>% Cover</th> <th>Size Class</th> <th>DBH</th> <th>Age</th> </tr> </thead> <tbody> <tr> <td>Bigtooth Aspen</td> <td>100</td> <td>Sapling</td> <td>2</td> <td>7</td> </tr> </tbody> </table>		Canopy Species	% Cover	Size Class	DBH	Age	Bigtooth Aspen	100	Sapling	2	7																																																				
Canopy Species	% Cover	Size Class	DBH	Age																																																											
Bigtooth Aspen	100	Sapling	2	7																																																											
27	330 - Low-Density Trees	Nonstocked	1.5		Unspecified	No																																																									
28	42141 - Planted Mixed Pine, Mixed Deciduous	Sawtimber Well	106.2	83	81-110	N/A	Stand was planted in 1939 to mix of red pine/jack pine and white pine.																																																								
<table border="1"> <thead> <tr> <th>Canopy Species</th> <th>% Cover</th> <th>Size Class</th> <th>DBH</th> <th>Age</th> </tr> </thead> <tbody> <tr> <td>Red Oak</td> <td>19</td> <td>XLog</td> <td>25</td> <td></td> </tr> <tr> <td>White Pine</td> <td>33</td> <td>XLog/Log</td> <td>18</td> <td>83</td> </tr> <tr> <td>Red Maple</td> <td>1</td> <td>Pole/Log</td> <td>9</td> <td></td> </tr> <tr> <td>Bigtooth Aspen</td> <td>20</td> <td>Pole</td> <td>8</td> <td></td> </tr> </tbody> </table>		Canopy Species	% Cover	Size Class	DBH	Age	Red Oak	19	XLog	25		White Pine	33	XLog/Log	18	83	Red Maple	1	Pole/Log	9		Bigtooth Aspen	20	Pole	8		<table border="1"> <thead> <tr> <th>Sub-Canopy Species</th> <th>Density</th> <th>Avg. Height</th> <th>Size</th> </tr> </thead> <tbody> <tr> <td>White Pine</td> <td>High</td> <td>< 5 feet</td> <td>Sapling</td> </tr> <tr> <td>Beech</td> <td>Medium</td> <td>< 5 feet</td> <td>Sapling</td> </tr> <tr> <td>Red Maple</td> <td>Low</td> <td>Variable</td> <td>Sapling</td> </tr> </tbody> </table>		Sub-Canopy Species	Density	Avg. Height	Size	White Pine	High	< 5 feet	Sapling	Beech	Medium	< 5 feet	Sapling	Red Maple	Low	Variable	Sapling	<p>Mix of log red pine/white pine and red oak... Aspen clones scattered throughout stand. Stand acts as buffer to recent large red pine final harvests.</p> <p>Variable stand some pockets heavy to white with others heavier to red pine.</p>																		
Canopy Species	% Cover	Size Class	DBH	Age																																																											
Red Oak	19	XLog	25																																																												
White Pine	33	XLog/Log	18	83																																																											
Red Maple	1	Pole/Log	9																																																												
Bigtooth Aspen	20	Pole	8																																																												
Sub-Canopy Species	Density	Avg. Height	Size																																																												
White Pine	High	< 5 feet	Sapling																																																												
Beech	Medium	< 5 feet	Sapling																																																												
Red Maple	Low	Variable	Sapling																																																												



Stand	Level 4 Cover Type	Size Density	Acres	Stand Age	BA Range	Managed Site	General Comments																																																																								
29	4130 - Aspen	Poletimber Well	42.9	25	Immature	N/A	Final harvested in Fall of 1996 as part of "Hidden Creek" sale. Stand has regenerated well to aspen. Scattered oak left. Just into pole size, still sapling size stems in pockets. Honeysuckle moved into edges of stand.																																																																								
<table border="1"> <thead> <tr> <th>Canopy Species</th> <th>% Cover</th> <th>Size Class</th> <th>DBH</th> <th>Age</th> </tr> </thead> <tbody> <tr> <td>Red Oak</td> <td>5</td> <td>Pole/Sap/Log</td> <td>7</td> <td></td> </tr> <tr> <td>Black Cherry</td> <td>6</td> <td>Sapling/Pole</td> <td>3</td> <td></td> </tr> <tr> <td>Northern White Cedar</td> <td>4</td> <td>Pole</td> <td>6</td> <td></td> </tr> <tr> <td>Red Maple</td> <td>10</td> <td>Sapling/Pole</td> <td>4</td> <td></td> </tr> <tr> <td>Bigtooth Aspen</td> <td>75</td> <td>Pole/Sapling</td> <td>5</td> <td>25</td> </tr> </tbody> </table>								Canopy Species	% Cover	Size Class	DBH	Age	Red Oak	5	Pole/Sap/Log	7		Black Cherry	6	Sapling/Pole	3		Northern White Cedar	4	Pole	6		Red Maple	10	Sapling/Pole	4		Bigtooth Aspen	75	Pole/Sapling	5	25																																										
Canopy Species	% Cover	Size Class	DBH	Age																																																																											
Red Oak	5	Pole/Sap/Log	7																																																																												
Black Cherry	6	Sapling/Pole	3																																																																												
Northern White Cedar	4	Pole	6																																																																												
Red Maple	10	Sapling/Pole	4																																																																												
Bigtooth Aspen	75	Pole/Sapling	5	25																																																																											
30	6118 - Lowland Deciduous with Cedar	Poletimber Well	22.6	72	Unspecified	N/A	Small lowland valley of cedar and hemlock overtopped by aspen. Sensitive soils. Significant flowing drainage runs through majority of stand. Timber on both sides cut up to where appropriate.																																																																								
<table border="1"> <thead> <tr> <th>Canopy Species</th> <th>% Cover</th> <th>Size Class</th> <th>DBH</th> <th>Age</th> <th>Sub-Canopy Species</th> <th>Density</th> <th>Avg. Height</th> <th>Size</th> </tr> </thead> <tbody> <tr> <td>Black Cherry</td> <td>16</td> <td>Pole/Log</td> <td>9</td> <td></td> <td>Red Maple</td> <td>Medium</td> <td>Variable</td> <td>Sapling</td> </tr> <tr> <td>White Pine</td> <td>3</td> <td>Log/Pole</td> <td>10</td> <td></td> <td>Tag Alder</td> <td>Medium</td> <td>5 - 10 feet</td> <td>Tall Shrub</td> </tr> <tr> <td>Quaking Aspen</td> <td>30</td> <td>Log</td> <td>13</td> <td>72</td> <td></td> <td></td> <td></td> <td></td> </tr> <tr> <td>Northern White Cedar</td> <td>30</td> <td>Pole/Log</td> <td>8</td> <td></td> <td></td> <td></td> <td></td> <td></td> </tr> <tr> <td>Hemlock</td> <td>6</td> <td>Pole</td> <td>8</td> <td></td> <td></td> <td></td> <td></td> <td></td> </tr> <tr> <td>Yellow Birch</td> <td>5</td> <td>Log/Pole</td> <td>10</td> <td></td> <td></td> <td></td> <td></td> <td></td> </tr> <tr> <td>Red Maple</td> <td>10</td> <td>Pole/Log</td> <td>9</td> <td></td> <td></td> <td></td> <td></td> <td></td> </tr> </tbody> </table>								Canopy Species	% Cover	Size Class	DBH	Age	Sub-Canopy Species	Density	Avg. Height	Size	Black Cherry	16	Pole/Log	9		Red Maple	Medium	Variable	Sapling	White Pine	3	Log/Pole	10		Tag Alder	Medium	5 - 10 feet	Tall Shrub	Quaking Aspen	30	Log	13	72					Northern White Cedar	30	Pole/Log	8						Hemlock	6	Pole	8						Yellow Birch	5	Log/Pole	10						Red Maple	10	Pole/Log	9					
Canopy Species	% Cover	Size Class	DBH	Age	Sub-Canopy Species	Density	Avg. Height	Size																																																																							
Black Cherry	16	Pole/Log	9		Red Maple	Medium	Variable	Sapling																																																																							
White Pine	3	Log/Pole	10		Tag Alder	Medium	5 - 10 feet	Tall Shrub																																																																							
Quaking Aspen	30	Log	13	72																																																																											
Northern White Cedar	30	Pole/Log	8																																																																												
Hemlock	6	Pole	8																																																																												
Yellow Birch	5	Log/Pole	10																																																																												
Red Maple	10	Pole/Log	9																																																																												
31	310 - Herbaceous Openland	Nonstocked	1.1		Unspecified	No	Opening in the middle of aspen cut, appears to be old landing.																																																																								
32	4310 - Pine, Oak Mix	Sawtimber Poor	22.4	83	1-50	N/A	Mixed stand that was cut in 2016. All oak and red pine was left. Created two aged stand of overstory oak and red pine with mixed aspen, red maple and oak understory. Rolling terrain. Note red pine was planted but no longer worth calling plantation in current form.																																																																								
<table border="1"> <thead> <tr> <th>Canopy Species</th> <th>% Cover</th> <th>Size Class</th> <th>DBH</th> <th>Age</th> <th>Sub-Canopy Species</th> <th>Density</th> <th>Avg. Height</th> <th>Size</th> </tr> </thead> <tbody> <tr> <td>Red Oak</td> <td>55</td> <td>Log/Pole</td> <td>13</td> <td>83</td> <td>Bigtooth Aspen</td> <td>Medium</td> <td>5 - 10 feet</td> <td>Sapling</td> </tr> <tr> <td>Red Pine</td> <td>45</td> <td>Log</td> <td>15</td> <td>83</td> <td>Red Maple</td> <td>Medium</td> <td>5 - 10 feet</td> <td>Sapling</td> </tr> <tr> <td></td> <td></td> <td></td> <td></td> <td></td> <td>Red Oak</td> <td>Low</td> <td>< 5 feet</td> <td>Sapling</td> </tr> <tr> <td></td> <td></td> <td></td> <td></td> <td></td> <td>White Oak</td> <td>Low</td> <td>< 5 feet</td> <td>Sapling</td> </tr> </tbody> </table>								Canopy Species	% Cover	Size Class	DBH	Age	Sub-Canopy Species	Density	Avg. Height	Size	Red Oak	55	Log/Pole	13	83	Bigtooth Aspen	Medium	5 - 10 feet	Sapling	Red Pine	45	Log	15	83	Red Maple	Medium	5 - 10 feet	Sapling						Red Oak	Low	< 5 feet	Sapling						White Oak	Low	< 5 feet	Sapling																											
Canopy Species	% Cover	Size Class	DBH	Age	Sub-Canopy Species	Density	Avg. Height	Size																																																																							
Red Oak	55	Log/Pole	13	83	Bigtooth Aspen	Medium	5 - 10 feet	Sapling																																																																							
Red Pine	45	Log	15	83	Red Maple	Medium	5 - 10 feet	Sapling																																																																							
					Red Oak	Low	< 5 feet	Sapling																																																																							
					White Oak	Low	< 5 feet	Sapling																																																																							
33	6229 - Mixed lowland shrub	Nonstocked	1.1	0	Unspecified	No																																																																									
34	4130 - Aspen	Sapling Well	60.7	7	Immature	N/A	Stand was final harvested in winter of 2016. Was a short wood operation all sugar maple, oak and a few green marked aspen were left. As well as any conifer. Small creek borders to west with private to south. Rolling terrain. Small grassy opening in center of stand. Cut in 2016 created two aged stand.																																																																								
<table border="1"> <thead> <tr> <th>Canopy Species</th> <th>% Cover</th> <th>Size Class</th> <th>DBH</th> <th>Age</th> </tr> </thead> <tbody> <tr> <td>Red Oak</td> <td>5</td> <td>Log/Pole</td> <td>11</td> <td></td> </tr> <tr> <td>White Ash</td> <td>1</td> <td>Sapling</td> <td>1</td> <td></td> </tr> <tr> <td>Beech</td> <td>2</td> <td>Sapling</td> <td>1</td> <td></td> </tr> <tr> <td>Red Maple</td> <td>5</td> <td>Sapling</td> <td>1</td> <td>7</td> </tr> <tr> <td>Bigtooth Aspen</td> <td>65</td> <td>Sapling</td> <td>1</td> <td>7</td> </tr> <tr> <td>Black Cherry</td> <td>7</td> <td>Sapling</td> <td>1</td> <td></td> </tr> <tr> <td>Sugar Maple</td> <td>15</td> <td>Log/XLog</td> <td>16</td> <td>95</td> </tr> </tbody> </table>								Canopy Species	% Cover	Size Class	DBH	Age	Red Oak	5	Log/Pole	11		White Ash	1	Sapling	1		Beech	2	Sapling	1		Red Maple	5	Sapling	1	7	Bigtooth Aspen	65	Sapling	1	7	Black Cherry	7	Sapling	1		Sugar Maple	15	Log/XLog	16	95																																
Canopy Species	% Cover	Size Class	DBH	Age																																																																											
Red Oak	5	Log/Pole	11																																																																												
White Ash	1	Sapling	1																																																																												
Beech	2	Sapling	1																																																																												
Red Maple	5	Sapling	1	7																																																																											
Bigtooth Aspen	65	Sapling	1	7																																																																											
Black Cherry	7	Sapling	1																																																																												
Sugar Maple	15	Log/XLog	16	95																																																																											



Stand	Level 4 Cover Type	Size Density	Acres	Stand Age	BA Range	Managed Site	General Comments																																																			
35	4133 - Aspen, Mixed Pine	Sawtimber Well	2.2	57	81-110	N/A	Small strip of timber left along new property line created with land swap that occurred to gain legal access to stand 73. Seasonally wet.																																																			
<table border="1"> <thead> <tr> <th>Canopy Species</th> <th>% Cover</th> <th>Size Class</th> <th>DBH</th> <th>Age</th> </tr> </thead> <tbody> <tr> <td>Red Pine</td> <td>20</td> <td>Log/Pole</td> <td>10</td> <td></td> </tr> <tr> <td>Balsam Fir</td> <td>4</td> <td>Pole</td> <td>8</td> <td></td> </tr> <tr> <td>White Pine</td> <td>5</td> <td>Log/Pole</td> <td>10</td> <td></td> </tr> <tr> <td>Quaking Aspen</td> <td>71</td> <td>Log</td> <td>12</td> <td>57</td> </tr> </tbody> </table>		Canopy Species	% Cover	Size Class	DBH	Age	Red Pine	20	Log/Pole	10		Balsam Fir	4	Pole	8		White Pine	5	Log/Pole	10		Quaking Aspen	71	Log	12	57	<table border="1"> <thead> <tr> <th>Sub-Canopy Species</th> <th>Density</th> <th>Avg. Height</th> <th>Size</th> </tr> </thead> <tbody> <tr> <td>Dogwood (spp.)</td> <td>Low</td> <td>5 - 10 feet</td> <td>Tall Shrub</td> </tr> <tr> <td>Red Maple</td> <td>Medium</td> <td>Variable</td> <td>Sapling</td> </tr> </tbody> </table>		Sub-Canopy Species	Density	Avg. Height	Size	Dogwood (spp.)	Low	5 - 10 feet	Tall Shrub	Red Maple	Medium	Variable	Sapling																		
Canopy Species	% Cover	Size Class	DBH	Age																																																						
Red Pine	20	Log/Pole	10																																																							
Balsam Fir	4	Pole	8																																																							
White Pine	5	Log/Pole	10																																																							
Quaking Aspen	71	Log	12	57																																																						
Sub-Canopy Species	Density	Avg. Height	Size																																																							
Dogwood (spp.)	Low	5 - 10 feet	Tall Shrub																																																							
Red Maple	Medium	Variable	Sapling																																																							
36	42111 - Planted Red Pine, Mixed Deciduous	Sapling Poor	65.6	4	Immature	N/A	6/14/2022-Stand has been re-planted as of 6/6/22. Approximately 375 TPA were added. 11/19/20-3 year regeneration survey was completed. Stand has failed regeneration survey with only 511 TPA. Stand is also not free to grow at this time. Release remaining red pine at this time and then replant to get stocking up to acceptable level. Stand was final harvested and chipped in 2016. Plans to red plant to red pine. Large oak stumps will present some difficulties in planting and trenching. Minor mix of other species could be accepted on this site, as long as red pine is free to grow. FTP C63-803. Site planted on 5/31/2018 to 911 trees per acre. STAND was release sprayed in summer 2019 with helicopter.																																																			
<table border="1"> <thead> <tr> <th>Canopy Species</th> <th>% Cover</th> <th>Size Class</th> <th>DBH</th> <th>Age</th> </tr> </thead> <tbody> <tr> <td>Red Pine</td> <td>70</td> <td>Sapling</td> <td>1</td> <td>4</td> </tr> <tr> <td>Red Oak</td> <td>20</td> <td>Sapling</td> <td>1</td> <td></td> </tr> <tr> <td>White Pine</td> <td>5</td> <td>Sapling</td> <td>1</td> <td></td> </tr> <tr> <td>Red Maple</td> <td>5</td> <td>Sapling</td> <td>1</td> <td></td> </tr> </tbody> </table>		Canopy Species	% Cover	Size Class	DBH	Age	Red Pine	70	Sapling	1	4	Red Oak	20	Sapling	1		White Pine	5	Sapling	1		Red Maple	5	Sapling	1																																	
Canopy Species	% Cover	Size Class	DBH	Age																																																						
Red Pine	70	Sapling	1	4																																																						
Red Oak	20	Sapling	1																																																							
White Pine	5	Sapling	1																																																							
Red Maple	5	Sapling	1																																																							
37	6120 - Lowland Cedar	Sawtimber Well	2.5	107	Unspecified	N/A	Lowland pole cedar and mixed deciduos. Wet with underground seeps.																																																			
<table border="1"> <thead> <tr> <th>Canopy Species</th> <th>% Cover</th> <th>Size Class</th> <th>DBH</th> <th>Age</th> </tr> </thead> <tbody> <tr> <td>Yellow Birch</td> <td>12</td> <td>Log/Pole</td> <td>10</td> <td></td> </tr> <tr> <td>Quaking Aspen</td> <td>8</td> <td>Log</td> <td>12</td> <td></td> </tr> <tr> <td>Red Maple</td> <td>10</td> <td>Log</td> <td>12</td> <td></td> </tr> <tr> <td>Northern White Cedar</td> <td>70</td> <td>Log/Pole</td> <td>11</td> <td>107</td> </tr> </tbody> </table>		Canopy Species	% Cover	Size Class	DBH	Age	Yellow Birch	12	Log/Pole	10		Quaking Aspen	8	Log	12		Red Maple	10	Log	12		Northern White Cedar	70	Log/Pole	11	107																																
Canopy Species	% Cover	Size Class	DBH	Age																																																						
Yellow Birch	12	Log/Pole	10																																																							
Quaking Aspen	8	Log	12																																																							
Red Maple	10	Log	12																																																							
Northern White Cedar	70	Log/Pole	11	107																																																						
38	4191 - Mixed Upland Deciduous with Conifer	Sawtimber Well	65.8	102	81-110	N/A	Planted to red pine and jack pine in 1939. Jack pine has all fallen out, left with heavy mix of red pine that was planted with mature oak/aspens/red maple filling in between. Southern border transition into low quality hardwood with few sugar maple/basswood. Heavy rolling hills. Steep spots in east end but nothing too steep to slow forest management.																																																			
<table border="1"> <thead> <tr> <th>Canopy Species</th> <th>% Cover</th> <th>Size Class</th> <th>DBH</th> <th>Age</th> </tr> </thead> <tbody> <tr> <td>Jack Pine</td> <td>1</td> <td>Log/Pole</td> <td>11</td> <td></td> </tr> <tr> <td>Red Pine</td> <td>28</td> <td>Log</td> <td>15</td> <td>83</td> </tr> <tr> <td>Sugar Maple</td> <td>5</td> <td>Log/Pole</td> <td>15</td> <td></td> </tr> <tr> <td>Basswood</td> <td>1</td> <td>Log</td> <td>15</td> <td></td> </tr> <tr> <td>Red Maple</td> <td>8</td> <td>Log</td> <td>12</td> <td></td> </tr> <tr> <td>Red Oak</td> <td>29</td> <td>Log/Pole/XLog</td> <td>16</td> <td>102</td> </tr> </tbody> </table>		Canopy Species	% Cover	Size Class	DBH	Age	Jack Pine	1	Log/Pole	11		Red Pine	28	Log	15	83	Sugar Maple	5	Log/Pole	15		Basswood	1	Log	15		Red Maple	8	Log	12		Red Oak	29	Log/Pole/XLog	16	102	<table border="1"> <thead> <tr> <th>Sub-Canopy Species</th> <th>Density</th> <th>Avg. Height</th> <th>Size</th> </tr> </thead> <tbody> <tr> <td>Beech</td> <td>Medium</td> <td>< 5 feet</td> <td>Sapling</td> </tr> <tr> <td>Ironwood</td> <td>Low</td> <td>Variable</td> <td>Sapling</td> </tr> <tr> <td>Red Maple</td> <td>Medium</td> <td>Variable</td> <td>Sapling</td> </tr> </tbody> </table>		Sub-Canopy Species	Density	Avg. Height	Size	Beech	Medium	< 5 feet	Sapling	Ironwood	Low	Variable	Sapling	Red Maple	Medium	Variable	Sapling				
Canopy Species	% Cover	Size Class	DBH	Age																																																						
Jack Pine	1	Log/Pole	11																																																							
Red Pine	28	Log	15	83																																																						
Sugar Maple	5	Log/Pole	15																																																							
Basswood	1	Log	15																																																							
Red Maple	8	Log	12																																																							
Red Oak	29	Log/Pole/XLog	16	102																																																						
Sub-Canopy Species	Density	Avg. Height	Size																																																							
Beech	Medium	< 5 feet	Sapling																																																							
Ironwood	Low	Variable	Sapling																																																							
Red Maple	Medium	Variable	Sapling																																																							
39	6224 - Treed Bog	Nonstocked	4.5		Unspecified	No	Flooded bog. Heavy cattails, with scattered cedar in rough shape. Too wet to sustain forested covertype.																																																			



Stand	Level 4 Cover Type	Size Density	Acres	Stand Age	BA Range	Managed Site	General Comments																																																		
40	6112 - Lowland Aspen	Poletimber Well	2.8	30	Immature	N/A	Appears stand was cut a number of years ago. (Old stumps,may have been an old wildlife cut) Stand has regenerated to a mix of aspen and red maple. Low overall density.																																																		
<table border="1"> <thead> <tr> <th>Canopy Species</th> <th>% Cover</th> <th>Size Class</th> <th>DBH</th> <th>Age</th> </tr> </thead> <tbody> <tr> <td>Red Maple</td> <td>20</td> <td>Sapling/Pole</td> <td>4</td> <td></td> </tr> <tr> <td>Paper Birch</td> <td>10</td> <td>Sapling/Pole</td> <td>4</td> <td></td> </tr> <tr> <td>Quaking Aspen</td> <td>70</td> <td>Pole/Sapling</td> <td>5</td> <td>30</td> </tr> </tbody> </table>								Canopy Species	% Cover	Size Class	DBH	Age	Red Maple	20	Sapling/Pole	4		Paper Birch	10	Sapling/Pole	4		Quaking Aspen	70	Pole/Sapling	5	30																														
Canopy Species	% Cover	Size Class	DBH	Age																																																					
Red Maple	20	Sapling/Pole	4																																																						
Paper Birch	10	Sapling/Pole	4																																																						
Quaking Aspen	70	Pole/Sapling	5	30																																																					
41	310 - Herbaceous Openland	Nonstocked	3.3	0	Unspecified	No	M37 road and shoulder.																																																		
42	6128 - Lowland Coniferous, Mixed Deciduous	Poletimber Well	65.5	104	Unspecified	N/A	Variable lowland mix of cedar, aspen, fir ,tamarack, hemlock and lowland hardwood. Scattered log white pine also present. Very wet and flooded site. Evidence of larger blowdown events in pockets. Likely deer yard. Consumers records indicate some effort to perform cedar harvests occurred in 60s-80s but hard to distinguish what took place without maps or further documentation.																																																		
<table border="1"> <thead> <tr> <th>Canopy Species</th> <th>% Cover</th> <th>Size Class</th> <th>DBH</th> <th>Age</th> </tr> </thead> <tbody> <tr> <td>Black Spruce</td> <td>10</td> <td>Pole</td> <td>6</td> <td></td> </tr> <tr> <td>Northern White Cedar</td> <td>30</td> <td>Pole/Log</td> <td>8</td> <td>104</td> </tr> <tr> <td>White Pine</td> <td>5</td> <td>Log/XLog</td> <td>17</td> <td></td> </tr> <tr> <td>Hemlock</td> <td>5</td> <td>Pole/Log</td> <td>9</td> <td></td> </tr> <tr> <td>Quaking Aspen</td> <td>8</td> <td>Pole/Log</td> <td>9</td> <td></td> </tr> <tr> <td>Paper Birch</td> <td>2</td> <td>Pole/Log</td> <td>9</td> <td></td> </tr> <tr> <td>Balsam Fir</td> <td>10</td> <td>Pole</td> <td>5</td> <td></td> </tr> <tr> <td>Tamarack</td> <td>15</td> <td>Pole</td> <td>7</td> <td></td> </tr> <tr> <td>Red Maple</td> <td>5</td> <td>Pole/Log</td> <td>9</td> <td></td> </tr> </tbody> </table>								Canopy Species	% Cover	Size Class	DBH	Age	Black Spruce	10	Pole	6		Northern White Cedar	30	Pole/Log	8	104	White Pine	5	Log/XLog	17		Hemlock	5	Pole/Log	9		Quaking Aspen	8	Pole/Log	9		Paper Birch	2	Pole/Log	9		Balsam Fir	10	Pole	5		Tamarack	15	Pole	7		Red Maple	5	Pole/Log	9	
Canopy Species	% Cover	Size Class	DBH	Age																																																					
Black Spruce	10	Pole	6																																																						
Northern White Cedar	30	Pole/Log	8	104																																																					
White Pine	5	Log/XLog	17																																																						
Hemlock	5	Pole/Log	9																																																						
Quaking Aspen	8	Pole/Log	9																																																						
Paper Birch	2	Pole/Log	9																																																						
Balsam Fir	10	Pole	5																																																						
Tamarack	15	Pole	7																																																						
Red Maple	5	Pole/Log	9																																																						
43	330 - Low-Density Trees	Nonstocked	5.0	0	Unspecified	No	.																																																		
45	6112 - Lowland Aspen	Sapling Well	15.5	15	Immature	N/A	Cut in 2007 as part of "Wuotila Aspen" sale. Aspen has regenerated well in pockets, with cedar scattered from pervious sale. Wetter pockets have regenerated a little sparse.																																																		
<table border="1"> <thead> <tr> <th>Canopy Species</th> <th>% Cover</th> <th>Size Class</th> <th>DBH</th> <th>Age</th> <th>Sub-Canopy Species</th> <th>Density</th> <th>Avg. Height</th> <th>Size</th> </tr> </thead> <tbody> <tr> <td>Red Maple</td> <td>10</td> <td>Sapling</td> <td>2</td> <td></td> <td>Tag Alder</td> <td>Low</td> <td>5 - 10 feet</td> <td>Tall Shrub</td> </tr> <tr> <td>Quaking Aspen</td> <td>75</td> <td>Sapling</td> <td>2</td> <td>15</td> <td></td> <td></td> <td></td> <td></td> </tr> <tr> <td>Northern White Cedar</td> <td>10</td> <td>Pole</td> <td>6</td> <td></td> <td></td> <td></td> <td></td> <td></td> </tr> <tr> <td>Balsam Poplar</td> <td>5</td> <td>Sapling</td> <td>2</td> <td></td> <td></td> <td></td> <td></td> <td></td> </tr> </tbody> </table>								Canopy Species	% Cover	Size Class	DBH	Age	Sub-Canopy Species	Density	Avg. Height	Size	Red Maple	10	Sapling	2		Tag Alder	Low	5 - 10 feet	Tall Shrub	Quaking Aspen	75	Sapling	2	15					Northern White Cedar	10	Pole	6						Balsam Poplar	5	Sapling	2										
Canopy Species	% Cover	Size Class	DBH	Age	Sub-Canopy Species	Density	Avg. Height	Size																																																	
Red Maple	10	Sapling	2		Tag Alder	Low	5 - 10 feet	Tall Shrub																																																	
Quaking Aspen	75	Sapling	2	15																																																					
Northern White Cedar	10	Pole	6																																																						
Balsam Poplar	5	Sapling	2																																																						
46	4130 - Aspen	Sapling Well	46.8	15	Unspecified	N/A	Cut in 2007 as part of "Wuotila Aspen" sale. Stand has regenerated well in pockets. Some wet areas remain fairly open. Aspen came back well. Scattered cedar,oak and white pine were left.																																																		
<table border="1"> <thead> <tr> <th>Canopy Species</th> <th>% Cover</th> <th>Size Class</th> <th>DBH</th> <th>Age</th> </tr> </thead> <tbody> <tr> <td>Red Maple</td> <td>20</td> <td>Sapling</td> <td>2</td> <td></td> </tr> <tr> <td>Red Oak</td> <td>5</td> <td>Pole/Log</td> <td>8</td> <td></td> </tr> <tr> <td>Northern White Cedar</td> <td>5</td> <td>Pole</td> <td>5</td> <td></td> </tr> <tr> <td>White Pine</td> <td>5</td> <td>Pole/Log</td> <td>9</td> <td></td> </tr> <tr> <td>Quaking Aspen</td> <td>65</td> <td>Sapling</td> <td>3</td> <td>15</td> </tr> </tbody> </table>								Canopy Species	% Cover	Size Class	DBH	Age	Red Maple	20	Sapling	2		Red Oak	5	Pole/Log	8		Northern White Cedar	5	Pole	5		White Pine	5	Pole/Log	9		Quaking Aspen	65	Sapling	3	15																				
Canopy Species	% Cover	Size Class	DBH	Age																																																					
Red Maple	20	Sapling	2																																																						
Red Oak	5	Pole/Log	8																																																						
Northern White Cedar	5	Pole	5																																																						
White Pine	5	Pole/Log	9																																																						
Quaking Aspen	65	Sapling	3	15																																																					



Stand	Level 4 Cover Type	Size Density	Acres	Stand Age	BA Range	Managed Site	General Comments																																															
47	4116 - Mixed N. Hardwood - Aspen	Sawtimber Well	7.7	92	81-110	N/A	Mixed medium quality northern hardwood with some aspen scattered. Regen limited mostly to ironwood. Few beech still look oak all ash has fallen out. Small stand.																																															
<table border="1"> <thead> <tr> <th>Canopy Species</th> <th>% Cover</th> <th>Size Class</th> <th>DBH</th> <th>Age</th> </tr> </thead> <tbody> <tr> <td>Basswood</td> <td>12</td> <td>Log/Pole</td> <td>14</td> <td></td> </tr> <tr> <td>Red Maple</td> <td>5</td> <td>Log</td> <td>12</td> <td></td> </tr> <tr> <td>Bigtooth Aspen</td> <td>20</td> <td>Log</td> <td>13</td> <td></td> </tr> <tr> <td>Sugar Maple</td> <td>60</td> <td>Log/Pole</td> <td>11</td> <td>92</td> </tr> <tr> <td>Black Cherry</td> <td>1</td> <td>Log/Pole</td> <td>10</td> <td></td> </tr> <tr> <td>Beech</td> <td>2</td> <td>Log/Pole</td> <td>14</td> <td></td> </tr> </tbody> </table>		Canopy Species	% Cover	Size Class	DBH	Age	Basswood	12	Log/Pole	14		Red Maple	5	Log	12		Bigtooth Aspen	20	Log	13		Sugar Maple	60	Log/Pole	11	92	Black Cherry	1	Log/Pole	10		Beech	2	Log/Pole	14		<table border="1"> <thead> <tr> <th>Sub-Canopy Species</th> <th>Density</th> <th>Avg. Height</th> <th>Size</th> </tr> </thead> <tbody> <tr> <td>Beech</td> <td>Low</td> <td>< 5 feet</td> <td>Sapling</td> </tr> <tr> <td>Sugar Maple</td> <td>Trace</td> <td>>20 feet</td> <td>Pole</td> </tr> <tr> <td>Ironwood</td> <td>High</td> <td>Variable</td> <td>Sapling</td> </tr> </tbody> </table>		Sub-Canopy Species	Density	Avg. Height	Size	Beech	Low	< 5 feet	Sapling	Sugar Maple	Trace	>20 feet	Pole	Ironwood	High	Variable	Sapling
Canopy Species	% Cover	Size Class	DBH	Age																																																		
Basswood	12	Log/Pole	14																																																			
Red Maple	5	Log	12																																																			
Bigtooth Aspen	20	Log	13																																																			
Sugar Maple	60	Log/Pole	11	92																																																		
Black Cherry	1	Log/Pole	10																																																			
Beech	2	Log/Pole	14																																																			
Sub-Canopy Species	Density	Avg. Height	Size																																																			
Beech	Low	< 5 feet	Sapling																																																			
Sugar Maple	Trace	>20 feet	Pole																																																			
Ironwood	High	Variable	Sapling																																																			
48	4130 - Aspen	Sapling Well	10.7	15	Immature	N/A	Cut in 2007 as part of "Wuotila Aspen" sale. Aspen has regenerated well in pockets, with pole cedar scattered from pervious sale. Some of the wetter pockets have regenerated a little sparse. Seeps in this area.																																															
<table border="1"> <thead> <tr> <th>Canopy Species</th> <th>% Cover</th> <th>Size Class</th> <th>DBH</th> <th>Age</th> </tr> </thead> <tbody> <tr> <td>Northern White Cedar</td> <td>10</td> <td>Pole</td> <td>5</td> <td></td> </tr> <tr> <td>Balsam Poplar</td> <td>10</td> <td>Sapling</td> <td>3</td> <td></td> </tr> <tr> <td>Quaking Aspen</td> <td>64</td> <td>Sapling</td> <td>3</td> <td>15</td> </tr> <tr> <td>Red Maple</td> <td>15</td> <td>Sapling</td> <td>2</td> <td></td> </tr> <tr> <td>Hemlock</td> <td>1</td> <td>Pole</td> <td>6</td> <td></td> </tr> </tbody> </table>		Canopy Species	% Cover	Size Class	DBH	Age	Northern White Cedar	10	Pole	5		Balsam Poplar	10	Sapling	3		Quaking Aspen	64	Sapling	3	15	Red Maple	15	Sapling	2		Hemlock	1	Pole	6																								
Canopy Species	% Cover	Size Class	DBH	Age																																																		
Northern White Cedar	10	Pole	5																																																			
Balsam Poplar	10	Sapling	3																																																			
Quaking Aspen	64	Sapling	3	15																																																		
Red Maple	15	Sapling	2																																																			
Hemlock	1	Pole	6																																																			
49	4130 - Aspen	Sapling Well	2.5	15	Immature	N/A	Stand was final harvested 2004/2005. Aspen-Maple and a few scattered oaks regenerated well. A few scattered oak in left.																																															
<table border="1"> <thead> <tr> <th>Canopy Species</th> <th>% Cover</th> <th>Size Class</th> <th>DBH</th> <th>Age</th> </tr> </thead> <tbody> <tr> <td>Bigtooth Aspen</td> <td>70</td> <td>Sapling</td> <td>3</td> <td>15</td> </tr> <tr> <td>Red Oak</td> <td>15</td> <td>Pole/Sap/Log</td> <td>8</td> <td></td> </tr> <tr> <td>Red Maple</td> <td>15</td> <td>Sapling</td> <td>3</td> <td></td> </tr> </tbody> </table>		Canopy Species	% Cover	Size Class	DBH	Age	Bigtooth Aspen	70	Sapling	3	15	Red Oak	15	Pole/Sap/Log	8		Red Maple	15	Sapling	3																																		
Canopy Species	% Cover	Size Class	DBH	Age																																																		
Bigtooth Aspen	70	Sapling	3	15																																																		
Red Oak	15	Pole/Sap/Log	8																																																			
Red Maple	15	Sapling	3																																																			
50	330 - Low-Density Trees	Nonstocked	24.2		Unspecified	No	Grassy opening with widely scattered maple and cherry																																															
51	330 - Low-Density Trees	Nonstocked	9.8	0	Unspecified	No																																																
52	4199 - Other Mixed Upland Deciduous	Sawtimber Medium	6.6	95	1-50	N/A	Small ridge of low quality log oak and mostly pole aspen. All the timber surrounding has been treated. Northeast portion of sale is on steep side slope.																																															
<table border="1"> <thead> <tr> <th>Canopy Species</th> <th>% Cover</th> <th>Size Class</th> <th>DBH</th> <th>Age</th> </tr> </thead> <tbody> <tr> <td>Red Oak</td> <td>50</td> <td>Log/Pole/XLog</td> <td>15</td> <td>95</td> </tr> <tr> <td>Red Maple</td> <td>10</td> <td>Log/Pole</td> <td>11</td> <td></td> </tr> <tr> <td>Bigtooth Aspen</td> <td>39</td> <td>Pole/Log</td> <td>8</td> <td></td> </tr> <tr> <td>White Pine</td> <td>1</td> <td>Log</td> <td>13</td> <td></td> </tr> </tbody> </table>		Canopy Species	% Cover	Size Class	DBH	Age	Red Oak	50	Log/Pole/XLog	15	95	Red Maple	10	Log/Pole	11		Bigtooth Aspen	39	Pole/Log	8		White Pine	1	Log	13		<table border="1"> <thead> <tr> <th>Sub-Canopy Species</th> <th>Density</th> <th>Avg. Height</th> <th>Size</th> </tr> </thead> <tbody> <tr> <td>Red Oak</td> <td>Low</td> <td>< 5 feet</td> <td>Sapling</td> </tr> <tr> <td>Beech</td> <td>Low</td> <td>< 5 feet</td> <td>Sapling</td> </tr> <tr> <td>White Pine</td> <td>Low</td> <td>< 5 feet</td> <td>Sapling</td> </tr> <tr> <td>Red Maple</td> <td>Low</td> <td>Variable</td> <td>Sapling</td> </tr> </tbody> </table>		Sub-Canopy Species	Density	Avg. Height	Size	Red Oak	Low	< 5 feet	Sapling	Beech	Low	< 5 feet	Sapling	White Pine	Low	< 5 feet	Sapling	Red Maple	Low	Variable	Sapling						
Canopy Species	% Cover	Size Class	DBH	Age																																																		
Red Oak	50	Log/Pole/XLog	15	95																																																		
Red Maple	10	Log/Pole	11																																																			
Bigtooth Aspen	39	Pole/Log	8																																																			
White Pine	1	Log	13																																																			
Sub-Canopy Species	Density	Avg. Height	Size																																																			
Red Oak	Low	< 5 feet	Sapling																																																			
Beech	Low	< 5 feet	Sapling																																																			
White Pine	Low	< 5 feet	Sapling																																																			
Red Maple	Low	Variable	Sapling																																																			
53	42210 - Natural Red Pine	Sawtimber Medium	2.6	67	1-50	N/A	Planted red pine in 1955. Very small isolated red pine plantation. Variable size and quality, stand has been 3rd row thinned in past. Stand was thinned heavy one last time in 2016 and allowed to convert to mixed pine and hardwood. Too small to re plant. About 30 to 50 BA left scattered.																																															
<table border="1"> <thead> <tr> <th>Canopy Species</th> <th>% Cover</th> <th>Size Class</th> <th>DBH</th> <th>Age</th> </tr> </thead> <tbody> <tr> <td>Red Pine</td> <td>100</td> <td>Log/Pole</td> <td>11</td> <td>67</td> </tr> </tbody> </table>		Canopy Species	% Cover	Size Class	DBH	Age	Red Pine	100	Log/Pole	11	67	<table border="1"> <thead> <tr> <th>Sub-Canopy Species</th> <th>Density</th> <th>Avg. Height</th> <th>Size</th> </tr> </thead> <tbody> <tr> <td>Red Maple</td> <td>Low</td> <td>< 5 feet</td> <td>Sapling</td> </tr> <tr> <td>Black Cherry</td> <td>Low</td> <td>< 5 feet</td> <td>Sapling</td> </tr> <tr> <td>Beech</td> <td>Low</td> <td>< 5 feet</td> <td>Sapling</td> </tr> <tr> <td>Red Oak</td> <td>Low</td> <td>< 5 feet</td> <td>Sapling</td> </tr> </tbody> </table>		Sub-Canopy Species	Density	Avg. Height	Size	Red Maple	Low	< 5 feet	Sapling	Black Cherry	Low	< 5 feet	Sapling	Beech	Low	< 5 feet	Sapling	Red Oak	Low	< 5 feet	Sapling																					
Canopy Species	% Cover	Size Class	DBH	Age																																																		
Red Pine	100	Log/Pole	11	67																																																		
Sub-Canopy Species	Density	Avg. Height	Size																																																			
Red Maple	Low	< 5 feet	Sapling																																																			
Black Cherry	Low	< 5 feet	Sapling																																																			
Beech	Low	< 5 feet	Sapling																																																			
Red Oak	Low	< 5 feet	Sapling																																																			



Stand	Level 4 Cover Type	Size Density	Acres	Stand Age	BA Range	Managed Site	General Comments			
54	4123 - Red Oak	Sawtimber Poor	38.4	85	1-50	N/A	Stand was cut in 2004 "Harvey's Aspen". All oak was left. Aspen and Red maple regen in understory created two aged stand. Moderate to low quality oak makes up the overstory.			
Canopy Species		% Cover	Size Class	DBH	Age	Sub-Canopy Species		Density	Avg. Height	Size
Red Oak		100	Log/XLog	14	85	Bigtooth Aspen		High	>20 feet	Sapling
						Red Oak		Low	Variable	Sapling
						Red Maple	Medium	>20 feet	Sapling	
55	3302 - Low Density Conifer Trees	Nonstocked	5.0		Unspecified	No	Small opening with young red pine planted in a handful of rows on both sides of the road. Appears to be past RDR project. Close to forested.			
56	4130 - Aspen	Sawtimber Well	24.2	55	81-110	N/A	Appears consumer's may have harvested stand from records in 1967. Two remote pieces of mature quaking aspen, fairly wet and lowland in nature, but upland compared to surroundings. Deep drainages and large swamp to north and east make this a land locked island of sorts.			
Canopy Species		% Cover	Size Class	DBH	Age	Sub-Canopy Species		Density	Avg. Height	Size
Quaking Aspen		75	Log/Pole	12	55	Beech		Low	< 5 feet	Sapling
Black Cherry		5	Log	10		White Pine		Low	< 5 feet	Sapling
Sugar Maple		10	Log/Pole	12		Prickly Ash		Medium	5 - 10 feet	Tall Shrub
Red Maple		10	Log	13		Red Maple	High	Variable	Sapling	
57	500 - Water	Nonstocked	8.3	0	Unspecified	No				
58	310 - Herbaceous Openland	Nonstocked	1.1		Unspecified	No				
59	42110 - Planted Red Pine	Sawtimber Well	8.3	60	111-140	N/A	Planted red pine and white pine, along with few rows of scotch pine and white spruce. Land acquired in 2014. From old imagery can see this was field planted in late 1960s.			
Canopy Species		% Cover	Size Class	DBH	Age	Sub-Canopy Species		Density	Avg. Height	Size
Red Pine		70	Pole/Log	9	60	White Spruce	Low	< 5 feet	Sapling	
Scotch Pine		5	Log/Pole	10		White Ash	Low	5 - 10 feet	Sapling	
White Spruce		2	Pole/Log	8		Black Cherry	Medium	Variable	Sapling	
Black Cherry		1	Log/Pole	10		Sugar Maple	Medium	Variable	Sapling	
White Pine		20	Pole/Log	9		Beech	Low	< 5 feet	Sapling	
Sugar Maple		2	Log/Pole	12						
60	6120 - Lowland Cedar	Poletimber Well	7.3	95	81-110	N/A	Lowland aspen/cedar mix. Small flowing drainage in middle of stand. Cedar concentrated in thick pockets. Wet saturated soils. Aspen will slowly fall out of stand over time.			
Canopy Species		% Cover	Size Class	DBH	Age					
Northern White Cedar		55	Pole/Log	9	95					
Red Maple		5	Log/Pole	11						
White Pine		5	Pole/Log	9						
Quaking Aspen		35	Pole/Log	9	51					



Stand	Level 4 Cover Type	Size Density	Acres	Stand Age	BA Range	Managed Site	General Comments	
61	4310 - Pine, Oak Mix	Sapling Well	57.9	9	Immature	N/A	Part of the 130 Red Pine Project Sale. Final harvested in 2011. FTP completed to plant red pine. Log mixed pine and oak islands left as retention. Stand was trenched in 2012 and will be planted in fall 2013. Came back to a heavy mix of planted pine and mixed oak, aspen and hardwood. In some portions planted pine completely overtopped in others red pine will be part of canopy.	
Canopy Species		% Cover	Size Class	DBH	Age			
Black Cherry		5	Sapling	2	11			
White Oak		5	Sapling	2				
Red Oak		1	Log	13				
Red Oak		12	Sapling	2	11			
Bigtooth Aspen		3	Sapling	2				
Red Pine		50	Sapling	1	9			
Red Pine		5	Log	14				
White Pine		6	Sapling	2	11			
Red Maple		12	Sapling	2	11			
White Pine		1	Log	15				
62	4130 - Aspen	Sapling Well	24.2	6	Immature	N/A	Log/pole aspen dominated stand with some Hardwood mixed in. A few small cedar and hemlock scattered. Stand final harvested in 2016, all pine and hemlock and cedar left. Along with some green marked aspen for retention.	
Canopy Species		% Cover	Size Class	DBH	Age			
Sugar Maple		6	Log	14				
Red Maple		7	Sapling	1				
Bigtooth Aspen		70	Sapling	1	6			
White Pine		5	Log	12				
Hemlock		2	Pole	7				
Northern White Cedar		2	Pole	5				
Black Cherry		8	Sapling	1				
Sub-Canopy Species		Density	Avg. Height	Size				
Red Maple		Low	Variable	Sapling				
Beech		Medium	< 5 feet	Sapling				
Ironwood		Low	Variable	Sapling				
63	4139 - Aspen, Mixed Deciduous	Sawtimber Well	88.1	75	111-140	N/A	Portion of larger hardwood stand that was broken off this inventory based on concentration of mature aspen clones throughout. Aspen is particularly concentrated on east edge. Maple for most part poor form and stump sprout origin. Rolling terrain that slopes down on east edge.	
Canopy Species		% Cover	Size Class	DBH	Age			
Basswood		5	Log	15				
Beech		8	Log	13				
Bigtooth Aspen		41	Log/XLog	14	75			
Black Cherry		2	Log/Pole	10				
Sugar Maple		24	Pole/Log	9				
Red Maple		20	Log	12				
Sub-Canopy Species		Density	Avg. Height	Size				
Ironwood		Medium	Variable	Sapling				
Beech		Low	< 5 feet	Sapling				
Black Cherry		Low	Variable	Sapling				
64	42110 - Planted Red Pine	Sawtimber Well	32.2	69	111-140	N/A	Consumers Power red pine. State does not have rights to timber. Good quality pine which has and will continue to be managed by foresters who work for Consumers Power until lease expires around 2030.	
Canopy Species		% Cover	Size Class	DBH	Age			
Red Pine		100	Log/Pole	11	69			
Sub-Canopy Species		Density	Avg. Height	Size				
White Oak		Low	Variable	Sapling				
Beech		Low	Variable	Sapling				



Stand	Level 4 Cover Type	Size Density	Acres	Stand Age	BA Range	Managed Site	General Comments
65	6132 - Mixed Lowland Forest with Cedar	Sawtimber Medium	52.8	75	51-80	N/A	Lowland cedar and quaking aspen mix. Pockets of the interior of stand are completely flooded with cattails and blowover trees. Small creek flows into stand.
Canopy Species		% Cover	Size Class	DBH	Age	Sub-Canopy Species	
Quaking Aspen		41	Log/XLog	14	75	Red Maple	
Northern White Cedar		40	Pole/Log	9		Dogwood (spp.)	
Paper Birch		5	Pole/Log	8		Tag Alder	
Hemlock		4	Pole/Log	9			
Red Maple		10	Pole/Log	9			
						Density	Avg. Height
							Size
66	6118 - Lowland Deciduous with Cedar	Sawtimber Well	32.8	74	81-110	N/A	Mixed stand on the south facing bluff of the Manistee. Small drainages flow into the stand. Lowland flooded hardwoods flats right near the rivers edge. Area off the bluff of river, and drainages that flow from swamp to north.
Canopy Species		% Cover	Size Class	DBH	Age	Sub-Canopy Species	
Red Oak		5	Log/XLog	14		White Ash	
Sugar Maple		5	Log	13		Beech	
Paper Birch		6	Log/Pole	10		Red Oak	
Quaking Aspen		30	Log	12	74	Red Maple	
Red Maple		20	Log/Pole	11			
Northern White Cedar		30	Pole	8			
Hemlock		4	Pole	5			
						Density	Avg. Height
							Size
67	4130 - Aspen	Sawtimber Well	6.2	66	81-110	N/A	Small ridge of mixed aspen/oak/maple. NCT trail runs in stand.
Canopy Species		% Cover	Size Class	DBH	Age	Sub-Canopy Species	
Red Oak		15	Pole/Log	9		Beech	
Red Maple		5	Pole/Log	6		Red Oak	
Quaking Aspen		70	Log/Pole	11	66	Red Maple	
White Pine		2	Pole/Log	8			
Sugar Maple		8	Log/Pole	10			
						Density	Avg. Height
							Size
68	310 - Herbaceous Openland	Nonstocked	2.5		Unspecified	No	Grassy openland, good spot for landing if harvest takes place to south.
69	330 - Low-Density Trees	Nonstocked	1.7		Unspecified	No	Grassy Opening, with a few cherry scattered.
70	42110 - Planted Red Pine	Sawtimber Well	95.9	83	81-110	N/A	Planted in 1939 to mix of JP/Red Pine and White Pine.
Canopy Species		% Cover	Size Class	DBH	Age	Sub-Canopy Species	
Red Maple		2	Log	12		White Pine	
White Pine		21	Log/XLog	16		White Oak	
Red Pine		64	Log	15	83	Red Oak	
Red Oak		13	XLog/Log	18		Beech	
						Red Maple	
						Density	Avg. Height
							Size



Stand	Level 4 Cover Type	Size Density	Acres	Stand Age	BA Range	Managed Site	General Comments																																																																																										
71	4130 - Aspen	Sapling Well	2.8	16	Unspecified	N/A	Cut in 2005. Regen comprised mostly of aspen and red maple. Small buffer left along road as well as log oak scattered within stand.																																																																																										
<table border="1"> <thead> <tr> <th>Canopy Species</th> <th>% Cover</th> <th>Size Class</th> <th>DBH</th> <th>Age</th> </tr> </thead> <tbody> <tr> <td>Red Maple</td> <td>30</td> <td>Sapling</td> <td>2</td> <td></td> </tr> <tr> <td>Bigtooth Aspen</td> <td>60</td> <td>Sapling</td> <td>3</td> <td>16</td> </tr> <tr> <td>Red Oak</td> <td>10</td> <td>Log</td> <td>15</td> <td></td> </tr> </tbody> </table>								Canopy Species	% Cover	Size Class	DBH	Age	Red Maple	30	Sapling	2		Bigtooth Aspen	60	Sapling	3	16	Red Oak	10	Log	15																																																																							
Canopy Species	% Cover	Size Class	DBH	Age																																																																																													
Red Maple	30	Sapling	2																																																																																														
Bigtooth Aspen	60	Sapling	3	16																																																																																													
Red Oak	10	Log	15																																																																																														
72	4131 - Aspen, Oak	Poletimber Well	59.0	55	Unspecified	N/A	Rolling terrain , was consumers property decades ago. Appears to be final harvested in mid to 1960s with scattered oak left at that time. Lower quality site. NCT trail along south border. Scenic overlook along this high point of trail. Includes strip of jack pine too small to map.																																																																																										
<table border="1"> <thead> <tr> <th>Canopy Species</th> <th>% Cover</th> <th>Size Class</th> <th>DBH</th> <th>Age</th> <th>Sub-Canopy Species</th> <th>Density</th> <th>Avg. Height</th> <th>Size</th> </tr> </thead> <tbody> <tr> <td>White Oak</td> <td>3</td> <td>Pole</td> <td>9</td> <td></td> <td>White Pine</td> <td>Low</td> <td>Variable</td> <td>Sapling</td> </tr> <tr> <td>Red Pine</td> <td>1</td> <td>Pole/Log</td> <td>8</td> <td></td> <td>Beech</td> <td>Low</td> <td>< 5 feet</td> <td>Sapling</td> </tr> <tr> <td>Red Maple</td> <td>5</td> <td>Log/Pole</td> <td>13</td> <td></td> <td>Red Oak</td> <td>Medium</td> <td>Variable</td> <td>Sapling</td> </tr> <tr> <td>Jack Pine</td> <td>2</td> <td>Pole/Log</td> <td>9</td> <td></td> <td>Red Maple</td> <td>Medium</td> <td>Variable</td> <td>Sapling</td> </tr> <tr> <td>Red Oak</td> <td>18</td> <td>Log/XLog</td> <td>15</td> <td></td> <td></td> <td></td> <td></td> <td></td> </tr> <tr> <td>Bigtooth Aspen</td> <td>65</td> <td>Pole/Log</td> <td>9</td> <td>55</td> <td></td> <td></td> <td></td> <td></td> </tr> <tr> <td>White Pine</td> <td>4</td> <td>Log/Pole</td> <td>11</td> <td></td> <td></td> <td></td> <td></td> <td></td> </tr> <tr> <td>Paper Birch</td> <td>1</td> <td>Pole</td> <td>7</td> <td></td> <td></td> <td></td> <td></td> <td></td> </tr> <tr> <td>Beech</td> <td>1</td> <td>Log/Pole</td> <td>12</td> <td></td> <td></td> <td></td> <td></td> <td></td> </tr> </tbody> </table>								Canopy Species	% Cover	Size Class	DBH	Age	Sub-Canopy Species	Density	Avg. Height	Size	White Oak	3	Pole	9		White Pine	Low	Variable	Sapling	Red Pine	1	Pole/Log	8		Beech	Low	< 5 feet	Sapling	Red Maple	5	Log/Pole	13		Red Oak	Medium	Variable	Sapling	Jack Pine	2	Pole/Log	9		Red Maple	Medium	Variable	Sapling	Red Oak	18	Log/XLog	15						Bigtooth Aspen	65	Pole/Log	9	55					White Pine	4	Log/Pole	11						Paper Birch	1	Pole	7						Beech	1	Log/Pole	12					
Canopy Species	% Cover	Size Class	DBH	Age	Sub-Canopy Species	Density	Avg. Height	Size																																																																																									
White Oak	3	Pole	9		White Pine	Low	Variable	Sapling																																																																																									
Red Pine	1	Pole/Log	8		Beech	Low	< 5 feet	Sapling																																																																																									
Red Maple	5	Log/Pole	13		Red Oak	Medium	Variable	Sapling																																																																																									
Jack Pine	2	Pole/Log	9		Red Maple	Medium	Variable	Sapling																																																																																									
Red Oak	18	Log/XLog	15																																																																																														
Bigtooth Aspen	65	Pole/Log	9	55																																																																																													
White Pine	4	Log/Pole	11																																																																																														
Paper Birch	1	Pole	7																																																																																														
Beech	1	Log/Pole	12																																																																																														
73	4130 - Aspen	Sapling Medium	79.4	1	Immature	N/A	Stand was final harvested in winter frozen conditions in 2022. All conifer was left. Seasonally wet stand, winter conditions were ideal for stand to be cut in 2022.																																																																																										
<table border="1"> <thead> <tr> <th>Canopy Species</th> <th>% Cover</th> <th>Size Class</th> <th>DBH</th> <th>Age</th> </tr> </thead> <tbody> <tr> <td>Quaking Aspen</td> <td>85</td> <td>Sapling</td> <td>1</td> <td>1</td> </tr> <tr> <td>Hemlock</td> <td>2</td> <td>Pole</td> <td>6</td> <td></td> </tr> <tr> <td>Red Oak</td> <td>3</td> <td>Pole</td> <td>7</td> <td></td> </tr> <tr> <td>Northern White Cedar</td> <td>4</td> <td>Pole</td> <td>6</td> <td></td> </tr> <tr> <td>Red Maple</td> <td>6</td> <td>Sapling</td> <td>1</td> <td></td> </tr> </tbody> </table>								Canopy Species	% Cover	Size Class	DBH	Age	Quaking Aspen	85	Sapling	1	1	Hemlock	2	Pole	6		Red Oak	3	Pole	7		Northern White Cedar	4	Pole	6		Red Maple	6	Sapling	1																																																													
Canopy Species	% Cover	Size Class	DBH	Age																																																																																													
Quaking Aspen	85	Sapling	1	1																																																																																													
Hemlock	2	Pole	6																																																																																														
Red Oak	3	Pole	7																																																																																														
Northern White Cedar	4	Pole	6																																																																																														
Red Maple	6	Sapling	1																																																																																														
74	710 - Sand, Soil	Nonstocked	2.2		Unspecified	No	Small wash out along steep bend in Manistee. Seeps on bank, some vegetation working way into this spot.																																																																																										
76	42110 - Planted Red Pine	Sawtimber Well	17.5	61	81-110	N/A	Row thinned back in 1996 as part of "Harveys Pine" sale. Relative low quality small pole plantation. Oak and maple scattered, overtopping pine in spots. Stand was second thinned in summer 2015. Short wood operation. Access roads were bermed.																																																																																										
<table border="1"> <thead> <tr> <th>Canopy Species</th> <th>% Cover</th> <th>Size Class</th> <th>DBH</th> <th>Age</th> <th>Sub-Canopy Species</th> <th>Density</th> <th>Avg. Height</th> <th>Size</th> </tr> </thead> <tbody> <tr> <td>Red Oak</td> <td>7</td> <td>Log/XLog</td> <td>15</td> <td></td> <td>Red Oak</td> <td>Low</td> <td>< 5 feet</td> <td>Sapling</td> </tr> <tr> <td>Red Pine</td> <td>85</td> <td>Log/Pole</td> <td>10</td> <td>61</td> <td>Beech</td> <td>Low</td> <td>< 5 feet</td> <td>Sapling</td> </tr> <tr> <td>White Oak</td> <td>1</td> <td>Log</td> <td>14</td> <td></td> <td></td> <td></td> <td></td> <td></td> </tr> <tr> <td>Red Maple</td> <td>5</td> <td>Log/XLog</td> <td>15</td> <td></td> <td></td> <td></td> <td></td> <td></td> </tr> <tr> <td>Beech</td> <td>2</td> <td>Log/Pole</td> <td>12</td> <td></td> <td></td> <td></td> <td></td> <td></td> </tr> </tbody> </table>								Canopy Species	% Cover	Size Class	DBH	Age	Sub-Canopy Species	Density	Avg. Height	Size	Red Oak	7	Log/XLog	15		Red Oak	Low	< 5 feet	Sapling	Red Pine	85	Log/Pole	10	61	Beech	Low	< 5 feet	Sapling	White Oak	1	Log	14						Red Maple	5	Log/XLog	15						Beech	2	Log/Pole	12																																									
Canopy Species	% Cover	Size Class	DBH	Age	Sub-Canopy Species	Density	Avg. Height	Size																																																																																									
Red Oak	7	Log/XLog	15		Red Oak	Low	< 5 feet	Sapling																																																																																									
Red Pine	85	Log/Pole	10	61	Beech	Low	< 5 feet	Sapling																																																																																									
White Oak	1	Log	14																																																																																														
Red Maple	5	Log/XLog	15																																																																																														
Beech	2	Log/Pole	12																																																																																														



Stand	Level 4 Cover Type	Size Density	Acres	Stand Age	BA Range	Managed Site	General Comments
-------	--------------------	--------------	-------	-----------	----------	--------------	------------------

77	4199 - Other Mixed Upland Deciduous	Poletimber Well	44.9	63	1-50	N/A	Variable diameter complex of oak and aspen, with some beech- red maple clumps mixed in. Small pole dominated stand which is relatively open in spots. Aspen in small clones within stand, not evenly mixed. Poor quality almost stunted timber for most part, variable age classes.
-----------	-------------------------------------	-----------------	------	----	------	-----	-------------------------------------------------------------------------------------------------------------------------------------------------------------------------------------------------------------------------------------------------------------------------------------

Canopy Species	% Cover	Size Class	DBH	Age
Beech	9	Pole/Log	8	
Red Maple	18	Pole/Sap/Log	7	
White Pine	4	Pole/Log	9	
Red Pine	5	Pole/Log	8	
Bigtooth Aspen	26	Pole/Log	8	
White Oak	5	Pole	8	
Red Oak	33	Pole/Log/Sap	8	63

Sub-Canopy Species	Density	Avg. Height	Size
Red Oak	Low	Variable	Sapling
White Oak	Low	Variable	Sapling
Beech	Low	< 5 feet	Sapling

78	4191 - Mixed Upland Deciduous with Conifer	Sapling Well	69.6	11	Immature	N/A	Part of the 130 Red Pine Project Sale. Stand was planted to mix of red pine/jack pine and white pine in 1939. STAND was then seed treed in 2011. Roughly 10BA of log red pine and oak left.[green ringed]Mix of red maple, beech, oak, pine regenerating in understory. Nice mix, red pine will be small component to future stand.
-----------	--------------------------------------------	--------------	------	----	----------	-----	-------------------------------------------------------------------------------------------------------------------------------------------------------------------------------------------------------------------------------------------------------------------------------------------------------------------------------------

Canopy Species	% Cover	Size Class	DBH	Age
Red Oak	3	XLog/Log	18	
Red Oak	20	Sapling	2	11
Bigtooth Aspen	15	Sapling	2	11
Red Pine	4	Sapling	2	
White Pine	8	Sapling	2	
Red Maple	20	Sapling	2	11
Red Pine	20	Log	15	83

80	6118 - Lowland Deciduous with Cedar	Sawtimber Well	30.5	79	81-110	N/A	Mixed side slope complex on the edge of Manistee river. Very steep slopes characterized by mature aspen and hardwood on the bluff with more lowland cedar and lowland hardwood flooded flats on the river edge. Some of the side slopes are more upland although lowland features dominate near river flats. Underground seeps in stand was well that drain into river.
-----------	-------------------------------------	----------------	------	----	--------	-----	-------------------------------------------------------------------------------------------------------------------------------------------------------------------------------------------------------------------------------------------------------------------------------------------------------------------------------------------------------------------------

Canopy Species	% Cover	Size Class	DBH	Age
Red Maple	10	Log	15	
Hemlock	5	Pole/Log	8	
Basswood	10	Log/XLog	15	
Red Oak	10	Log/Pole/XLog	15	
Bigtooth Aspen	23	Log/XLog	15	79
Northern White Cedar	22	Log	12	
White Pine	5	Log/Pole/XLog	12	
Sugar Maple	15	Log/XLog	15	

Sub-Canopy Species	Density	Avg. Height	Size
Beech	Medium	Variable	Sapling
Black Ash	Low	Variable	Sapling
Red Oak	Medium	Variable	Sapling
Red Maple	Low	Variable	Sapling

81	4199 - Other Mixed Upland Deciduous	Sawtimber Well	49.2	85	81-110	N/A	Mixed upland stand, slight rolling hills. Variable size classes. With oak XL along with pole and logs size. Peninsula on south end is more oak and red pine.
-----------	-------------------------------------	----------------	------	----	--------	-----	--------------------------------------------------------------------------------------------------------------------------------------------------------------

Canopy Species	% Cover	Size Class	DBH	Age
Beech	15	Log/Pole	10	
Red Oak	31	Log/XLog/Pole	15	85
Bigtooth Aspen	28	Pole/Log	9	45
White Pine	4	Log	12	
White Oak	2	Log	14	
Red Maple	15	Log/Pole	12	
Red Pine	5	Log/Pole	12	

Sub-Canopy Species	Density	Avg. Height	Size
White Pine	Medium	Variable	Sapling
Beech	High	< 5 feet	Sapling



Stand	Level 4 Cover Type	Size Density	Acres	Stand Age	BA Range	Managed Site	General Comments																																																																											
82	4111 - S.Maple, Hard Mast Association	Sawtimber Well	32.4	118	51-80	N/A	STAND was thinned in 2016. Short wood operation. (Steep portion on west/north end was not thinned) Good quality unique mature log hardwood stand on upland flat. Stand is down the bluff. No other records of management before 2016. West edge of stand is side slope of steep bluff. Included very steep portion of stand along side slope of bluff, too steep for management.																																																																											
<table border="1"> <thead> <tr> <th>Canopy Species</th> <th>% Cover</th> <th>Size Class</th> <th>DBH</th> <th>Age</th> </tr> </thead> <tbody> <tr> <td>Basswood</td> <td>8</td> <td>XLog/Log</td> <td>21</td> <td></td> </tr> <tr> <td>Beech</td> <td>5</td> <td>Log</td> <td>11</td> <td></td> </tr> <tr> <td>Quaking Aspen</td> <td>10</td> <td>Log/XLog</td> <td>17</td> <td></td> </tr> <tr> <td>Paper Birch</td> <td>1</td> <td>Log/Pole</td> <td>12</td> <td></td> </tr> <tr> <td>Sugar Maple</td> <td>71</td> <td>XLog/Log</td> <td>20</td> <td>118</td> </tr> <tr> <td>Red Oak</td> <td>5</td> <td>Log/XLog/Pole</td> <td>15</td> <td></td> </tr> </tbody> </table>		Canopy Species	% Cover	Size Class	DBH	Age		Basswood	8	XLog/Log	21		Beech	5	Log	11		Quaking Aspen	10	Log/XLog	17		Paper Birch	1	Log/Pole	12		Sugar Maple	71	XLog/Log	20	118	Red Oak	5	Log/XLog/Pole	15		<table border="1"> <thead> <tr> <th>Sub-Canopy Species</th> <th>Density</th> <th>Avg. Height</th> <th>Size</th> </tr> </thead> <tbody> <tr> <td>Beech</td> <td>Low</td> <td>Variable</td> <td>Sapling</td> </tr> <tr> <td>Sugar Maple</td> <td>Low</td> <td>5 - 10 feet</td> <td>Sapling</td> </tr> <tr> <td>Ironwood</td> <td>Low</td> <td>Variable</td> <td>Sapling</td> </tr> </tbody> </table>		Sub-Canopy Species	Density	Avg. Height	Size	Beech	Low	Variable	Sapling	Sugar Maple	Low	5 - 10 feet	Sapling	Ironwood	Low	Variable	Sapling																											
Canopy Species	% Cover	Size Class	DBH	Age																																																																														
Basswood	8	XLog/Log	21																																																																															
Beech	5	Log	11																																																																															
Quaking Aspen	10	Log/XLog	17																																																																															
Paper Birch	1	Log/Pole	12																																																																															
Sugar Maple	71	XLog/Log	20	118																																																																														
Red Oak	5	Log/XLog/Pole	15																																																																															
Sub-Canopy Species	Density	Avg. Height	Size																																																																															
Beech	Low	Variable	Sapling																																																																															
Sugar Maple	Low	5 - 10 feet	Sapling																																																																															
Ironwood	Low	Variable	Sapling																																																																															
83	6118 - Lowland Deciduous with Cedar	Sawtimber Well	211.1	75	81-110	N/A	Heavy mixed lowland and side slopes complex on the Manistee river. Lowland hardwood and cedar on the flats. With aspen, maple, oak, and white pine on the slopes. NCT goes throughout stand. All of this area, of off the bluff edge of the Manistee River and has significant variability based on position on the slope, but mixed enough not to warrant any further splitting of stands.																																																																											
<table border="1"> <thead> <tr> <th>Canopy Species</th> <th>% Cover</th> <th>Size Class</th> <th>DBH</th> <th>Age</th> </tr> </thead> <tbody> <tr> <td>Bigtooth Aspen</td> <td>22</td> <td>Log</td> <td>15</td> <td>75</td> </tr> <tr> <td>Northern White Cedar</td> <td>21</td> <td>Pole/Log</td> <td>9</td> <td></td> </tr> <tr> <td>White Pine</td> <td>10</td> <td>Log/Pole</td> <td>10</td> <td></td> </tr> <tr> <td>Red Maple</td> <td>10</td> <td>Log</td> <td>14</td> <td></td> </tr> <tr> <td>Sugar Maple</td> <td>12</td> <td>Log</td> <td>14</td> <td></td> </tr> <tr> <td>Paper Birch</td> <td>2</td> <td>Log/Pole</td> <td>10</td> <td></td> </tr> <tr> <td>Basswood</td> <td>6</td> <td>Log</td> <td>17</td> <td></td> </tr> <tr> <td>Hemlock</td> <td>5</td> <td>Pole/Log</td> <td>7</td> <td></td> </tr> <tr> <td>Red Oak</td> <td>12</td> <td>Log</td> <td>16</td> <td></td> </tr> </tbody> </table>		Canopy Species	% Cover	Size Class	DBH	Age		Bigtooth Aspen	22	Log	15	75	Northern White Cedar	21	Pole/Log	9		White Pine	10	Log/Pole	10		Red Maple	10	Log	14		Sugar Maple	12	Log	14		Paper Birch	2	Log/Pole	10		Basswood	6	Log	17		Hemlock	5	Pole/Log	7		Red Oak	12	Log	16		<table border="1"> <thead> <tr> <th>Sub-Canopy Species</th> <th>Density</th> <th>Avg. Height</th> <th>Size</th> </tr> </thead> <tbody> <tr> <td>Red Oak</td> <td>Low</td> <td>Variable</td> <td>Sapling</td> </tr> <tr> <td>Ironwood</td> <td>Low</td> <td>Variable</td> <td>Sapling</td> </tr> <tr> <td>Tag Alder</td> <td>Low</td> <td>5 - 10 feet</td> <td>Tall Shrub</td> </tr> <tr> <td>Sugar Maple</td> <td>Low</td> <td>Variable</td> <td>Sapling</td> </tr> <tr> <td>Beech</td> <td>Low</td> <td>Variable</td> <td>Sapling</td> </tr> <tr> <td>White Pine</td> <td>Low</td> <td>Variable</td> <td>Sapling</td> </tr> </tbody> </table>		Sub-Canopy Species	Density	Avg. Height	Size	Red Oak	Low	Variable	Sapling	Ironwood	Low	Variable	Sapling	Tag Alder	Low	5 - 10 feet	Tall Shrub	Sugar Maple	Low	Variable	Sapling	Beech	Low	Variable	Sapling	White Pine	Low	Variable	Sapling
Canopy Species	% Cover	Size Class	DBH	Age																																																																														
Bigtooth Aspen	22	Log	15	75																																																																														
Northern White Cedar	21	Pole/Log	9																																																																															
White Pine	10	Log/Pole	10																																																																															
Red Maple	10	Log	14																																																																															
Sugar Maple	12	Log	14																																																																															
Paper Birch	2	Log/Pole	10																																																																															
Basswood	6	Log	17																																																																															
Hemlock	5	Pole/Log	7																																																																															
Red Oak	12	Log	16																																																																															
Sub-Canopy Species	Density	Avg. Height	Size																																																																															
Red Oak	Low	Variable	Sapling																																																																															
Ironwood	Low	Variable	Sapling																																																																															
Tag Alder	Low	5 - 10 feet	Tall Shrub																																																																															
Sugar Maple	Low	Variable	Sapling																																																																															
Beech	Low	Variable	Sapling																																																																															
White Pine	Low	Variable	Sapling																																																																															
84	623 - Emergent Wetland	Nonstocked	0.9		Unspecified	No																																																																												
85	4130 - Aspen	Sawtimber Well	1.6	66	81-110	N/A	Long term retention island for "wheeler creek aspen" sale cut in 2015. Was marked with green paint.																																																																											
<table border="1"> <thead> <tr> <th>Canopy Species</th> <th>% Cover</th> <th>Size Class</th> <th>DBH</th> <th>Age</th> </tr> </thead> <tbody> <tr> <td>Red Maple</td> <td>10</td> <td>Log</td> <td>12</td> <td></td> </tr> <tr> <td>Bigtooth Aspen</td> <td>90</td> <td>Log</td> <td>11</td> <td>66</td> </tr> </tbody> </table>		Canopy Species	% Cover	Size Class	DBH	Age		Red Maple	10	Log	12		Bigtooth Aspen	90	Log	11	66																																																																	
Canopy Species	% Cover	Size Class	DBH	Age																																																																														
Red Maple	10	Log	12																																																																															
Bigtooth Aspen	90	Log	11	66																																																																														
86	4130 - Aspen	Sapling Well	64.4	7	Immature	N/A	Stand was final harvested in 2016 with all sugar maple left., northern portion was cut in the winter and southern in the summer. Sugar maple potion is concentrated on ridge. Was a chipping operation. Stand 96 was included in original sale, but a red shouldered hawk nest was discovered during the sale and was then excluded according to policy. NCT borders stand. Vernal pond in southern end of stand was excluded with red line.																																																																											
<table border="1"> <thead> <tr> <th>Canopy Species</th> <th>% Cover</th> <th>Size Class</th> <th>DBH</th> <th>Age</th> </tr> </thead> <tbody> <tr> <td>White Pine</td> <td>3</td> <td>Pole/Log/Sap</td> <td>10</td> <td></td> </tr> <tr> <td>Hemlock</td> <td>3</td> <td>Pole</td> <td>8</td> <td></td> </tr> <tr> <td>Sugar Maple</td> <td>18</td> <td>Log/Pole</td> <td>10</td> <td>72</td> </tr> <tr> <td>Bigtooth Aspen</td> <td>64</td> <td>Sapling</td> <td>1</td> <td>7</td> </tr> <tr> <td>Balsam Fir</td> <td>2</td> <td>Pole</td> <td>6</td> <td></td> </tr> <tr> <td>Northern White Cedar</td> <td>3</td> <td>Pole</td> <td>10</td> <td></td> </tr> <tr> <td>Red Maple</td> <td>7</td> <td>Sapling</td> <td>1</td> <td></td> </tr> </tbody> </table>		Canopy Species	% Cover	Size Class	DBH	Age		White Pine	3	Pole/Log/Sap	10		Hemlock	3	Pole	8		Sugar Maple	18	Log/Pole	10	72	Bigtooth Aspen	64	Sapling	1	7	Balsam Fir	2	Pole	6		Northern White Cedar	3	Pole	10		Red Maple	7	Sapling	1																																									
Canopy Species	% Cover	Size Class	DBH	Age																																																																														
White Pine	3	Pole/Log/Sap	10																																																																															
Hemlock	3	Pole	8																																																																															
Sugar Maple	18	Log/Pole	10	72																																																																														
Bigtooth Aspen	64	Sapling	1	7																																																																														
Balsam Fir	2	Pole	6																																																																															
Northern White Cedar	3	Pole	10																																																																															
Red Maple	7	Sapling	1																																																																															
87	310 - Herbaceous Openland	Nonstocked	2.6		Unspecified	No	Land acquired in 2014. Cabin still on site. In plans to be removed as funding allows.																																																																											



Stand	Level 4 Cover Type	Size Density	Acres	Stand Age	BA Range	Managed Site	General Comments																																																				
88	42100 - Planted White Pine	Sawtimber Well	6.1	60	111-140	N/A	Land acquired in 2014. From old imagery can see this was field planted in late 1960s. White pine stand in decent shape. Stand has never been thinned.																																																				
<table border="1"> <thead> <tr> <th>Canopy Species</th> <th>% Cover</th> <th>Size Class</th> <th>DBH</th> <th>Age</th> </tr> </thead> <tbody> <tr> <td>White Pine</td> <td>96</td> <td>Log/Pole</td> <td>10</td> <td>60</td> </tr> <tr> <td>Red Pine</td> <td>2</td> <td>Log/Pole</td> <td>10</td> <td></td> </tr> <tr> <td>Black Cherry</td> <td>2</td> <td>Pole/Log</td> <td>8</td> <td></td> </tr> </tbody> </table>		Canopy Species	% Cover	Size Class	DBH	Age		White Pine	96	Log/Pole	10	60	Red Pine	2	Log/Pole	10		Black Cherry	2	Pole/Log	8		<table border="1"> <thead> <tr> <th>Sub-Canopy Species</th> <th>Density</th> <th>Avg. Height</th> <th>Size</th> </tr> </thead> <tbody> <tr> <td>Red Maple</td> <td>Low</td> <td>< 5 feet</td> <td>Sapling</td> </tr> <tr> <td>Black Cherry</td> <td>Low</td> <td>< 5 feet</td> <td>Sapling</td> </tr> <tr> <td>Beech</td> <td>Low</td> <td>< 5 feet</td> <td>Sapling</td> </tr> <tr> <td>Sugar Maple</td> <td>Low</td> <td>< 5 feet</td> <td>Sapling</td> </tr> </tbody> </table>		Sub-Canopy Species	Density	Avg. Height	Size	Red Maple	Low	< 5 feet	Sapling	Black Cherry	Low	< 5 feet	Sapling	Beech	Low	< 5 feet	Sapling	Sugar Maple	Low	< 5 feet	Sapling															
Canopy Species	% Cover	Size Class	DBH	Age																																																							
White Pine	96	Log/Pole	10	60																																																							
Red Pine	2	Log/Pole	10																																																								
Black Cherry	2	Pole/Log	8																																																								
Sub-Canopy Species	Density	Avg. Height	Size																																																								
Red Maple	Low	< 5 feet	Sapling																																																								
Black Cherry	Low	< 5 feet	Sapling																																																								
Beech	Low	< 5 feet	Sapling																																																								
Sugar Maple	Low	< 5 feet	Sapling																																																								
89	6117 - Lowland Deciduous, Mixed Coniferous	Sawtimber Medium	37.3	73	51-80	N/A	Land acquired in 2014. Semi unique stand with above and below ground seeps coming from hillside to north. Could be typed as lowland in spots others semi upland. Small what may be man made pond behind cabin in stand. Ash has all fallen out of stand, which has created lots of CWD in spots and well as low stocking. Some very large cedar scattered in stand.																																																				
<table border="1"> <thead> <tr> <th>Canopy Species</th> <th>% Cover</th> <th>Size Class</th> <th>DBH</th> <th>Age</th> </tr> </thead> <tbody> <tr> <td>Red Maple</td> <td>25</td> <td>Log/Pole</td> <td>12</td> <td>73</td> </tr> <tr> <td>Sugar Maple</td> <td>15</td> <td>Log/Pole</td> <td>11</td> <td></td> </tr> <tr> <td>Yellow Birch</td> <td>10</td> <td>Log</td> <td>13</td> <td></td> </tr> <tr> <td>Basswood</td> <td>5</td> <td>Log</td> <td>14</td> <td></td> </tr> <tr> <td>Quaking Aspen</td> <td>25</td> <td>Log/Pole</td> <td>11</td> <td></td> </tr> <tr> <td>Northern White Cedar</td> <td>15</td> <td>Log/XLog</td> <td>15</td> <td></td> </tr> </tbody> </table>		Canopy Species	% Cover	Size Class	DBH	Age		Red Maple	25	Log/Pole	12	73	Sugar Maple	15	Log/Pole	11		Yellow Birch	10	Log	13		Basswood	5	Log	14		Quaking Aspen	25	Log/Pole	11		Northern White Cedar	15	Log/XLog	15		<table border="1"> <thead> <tr> <th>Sub-Canopy Species</th> <th>Density</th> <th>Avg. Height</th> <th>Size</th> </tr> </thead> <tbody> <tr> <td>Red Maple</td> <td>Medium</td> <td>Variable</td> <td>Sapling</td> </tr> <tr> <td>Beech</td> <td>Medium</td> <td>5 - 10 feet</td> <td>Sapling</td> </tr> <tr> <td>Black Cherry</td> <td>Low</td> <td>< 5 feet</td> <td>Sapling</td> </tr> <tr> <td>White Ash</td> <td>High</td> <td>5 - 10 feet</td> <td>Sapling</td> </tr> </tbody> </table>		Sub-Canopy Species	Density	Avg. Height	Size	Red Maple	Medium	Variable	Sapling	Beech	Medium	5 - 10 feet	Sapling	Black Cherry	Low	< 5 feet	Sapling	White Ash	High	5 - 10 feet	Sapling
Canopy Species	% Cover	Size Class	DBH	Age																																																							
Red Maple	25	Log/Pole	12	73																																																							
Sugar Maple	15	Log/Pole	11																																																								
Yellow Birch	10	Log	13																																																								
Basswood	5	Log	14																																																								
Quaking Aspen	25	Log/Pole	11																																																								
Northern White Cedar	15	Log/XLog	15																																																								
Sub-Canopy Species	Density	Avg. Height	Size																																																								
Red Maple	Medium	Variable	Sapling																																																								
Beech	Medium	5 - 10 feet	Sapling																																																								
Black Cherry	Low	< 5 feet	Sapling																																																								
White Ash	High	5 - 10 feet	Sapling																																																								
90	4116 - Mixed N. Hardwood - Aspen	Sawtimber Well	2.3	92	51-80	N/A	Long term retention from surrounding harvest. Represents what stand looked like before cut, was marked with green paint. Mix of hardwood and aspen.																																																				
<table border="1"> <thead> <tr> <th>Canopy Species</th> <th>% Cover</th> <th>Size Class</th> <th>DBH</th> <th>Age</th> </tr> </thead> <tbody> <tr> <td>Quaking Aspen</td> <td>40</td> <td>Pole/Log</td> <td>9</td> <td>67</td> </tr> <tr> <td>Sugar Maple</td> <td>60</td> <td>Log/Pole</td> <td>12</td> <td>92</td> </tr> </tbody> </table>		Canopy Species	% Cover	Size Class	DBH	Age		Quaking Aspen	40	Pole/Log	9	67	Sugar Maple	60	Log/Pole	12	92																																										
Canopy Species	% Cover	Size Class	DBH	Age																																																							
Quaking Aspen	40	Pole/Log	9	67																																																							
Sugar Maple	60	Log/Pole	12	92																																																							
91	310 - Herbaceous Openland	Nonstocked	23.4		Unspecified	No	Land acquired in 2014. Opening with scattered trees, honeysuckle moved on edges.																																																				
92	42110 - Planted Red Pine	Sawtimber Well	26.0	60	141-170	N/A	Planted red pine with some planted white pine as well. Norway spruce planted along field in few rows. Land acquired in 2014. From old imagery can see this was field planted in late 1960s. Rows mostly in good shape, change directions in a few spots. Appears no commercial management has taken place in stand.																																																				
<table border="1"> <thead> <tr> <th>Canopy Species</th> <th>% Cover</th> <th>Size Class</th> <th>DBH</th> <th>Age</th> </tr> </thead> <tbody> <tr> <td>Black Cherry</td> <td>2</td> <td>Log/Pole</td> <td>10</td> <td></td> </tr> <tr> <td>White Pine</td> <td>4</td> <td>Log/Pole</td> <td>10</td> <td></td> </tr> <tr> <td>Red Pine</td> <td>90</td> <td>Log/Pole</td> <td>10</td> <td>60</td> </tr> <tr> <td>Red Maple</td> <td>1</td> <td>Log/Pole</td> <td>12</td> <td></td> </tr> <tr> <td>Sugar Maple</td> <td>2</td> <td>Log</td> <td>13</td> <td></td> </tr> <tr> <td>Norway Spruce</td> <td>1</td> <td>Log/Pole</td> <td>10</td> <td></td> </tr> </tbody> </table>		Canopy Species	% Cover	Size Class	DBH	Age		Black Cherry	2	Log/Pole	10		White Pine	4	Log/Pole	10		Red Pine	90	Log/Pole	10	60	Red Maple	1	Log/Pole	12		Sugar Maple	2	Log	13		Norway Spruce	1	Log/Pole	10		<table border="1"> <thead> <tr> <th>Sub-Canopy Species</th> <th>Density</th> <th>Avg. Height</th> <th>Size</th> </tr> </thead> <tbody> <tr> <td>Red Maple</td> <td>Low</td> <td>Variable</td> <td>Sapling</td> </tr> <tr> <td>Beech</td> <td>Medium</td> <td>< 5 feet</td> <td>Sapling</td> </tr> </tbody> </table>		Sub-Canopy Species	Density	Avg. Height	Size	Red Maple	Low	Variable	Sapling	Beech	Medium	< 5 feet	Sapling								
Canopy Species	% Cover	Size Class	DBH	Age																																																							
Black Cherry	2	Log/Pole	10																																																								
White Pine	4	Log/Pole	10																																																								
Red Pine	90	Log/Pole	10	60																																																							
Red Maple	1	Log/Pole	12																																																								
Sugar Maple	2	Log	13																																																								
Norway Spruce	1	Log/Pole	10																																																								
Sub-Canopy Species	Density	Avg. Height	Size																																																								
Red Maple	Low	Variable	Sapling																																																								
Beech	Medium	< 5 feet	Sapling																																																								
93	4130 - Aspen	Sawtimber Well	0.8	62	51-80	N/A	Retention island left for surrounding cut. Was marked with green paint. Mix of aspen and hardwood. Represents what stand looked like before.																																																				
<table border="1"> <thead> <tr> <th>Canopy Species</th> <th>% Cover</th> <th>Size Class</th> <th>DBH</th> <th>Age</th> </tr> </thead> <tbody> <tr> <td>Red Maple</td> <td>30</td> <td>Log/Pole</td> <td>13</td> <td></td> </tr> <tr> <td>Quaking Aspen</td> <td>70</td> <td>Log/Pole</td> <td>10</td> <td>62</td> </tr> </tbody> </table>		Canopy Species	% Cover	Size Class	DBH	Age		Red Maple	30	Log/Pole	13		Quaking Aspen	70	Log/Pole	10	62																																										
Canopy Species	% Cover	Size Class	DBH	Age																																																							
Red Maple	30	Log/Pole	13																																																								
Quaking Aspen	70	Log/Pole	10	62																																																							
94	310 - Herbaceous Openland	Nonstocked	1.5	0	Unspecified	No	Small opening filling in with trees along west edge.																																																				



Stand	Level 4 Cover Type	Size Density	Acres	Stand Age	BA Range	Managed Site	General Comments
-------	--------------------	--------------	-------	-----------	----------	--------------	------------------

95 500 - Water Nonstocked 39.6 0 Unspecified No Manistee River.

96 4139 - Aspen, Mixed Deciduous Poletimber Well 4.5 57 51-80 N/A Stand was initially part of Harvey Aspen 2016 final harvest, but with discovery of red shouldered hawk nest was excluded from sale with buffer. Nest location is in OFS layer. Stand origin from 1965 aspen harvest.

Canopy Species	% Cover	Size Class	DBH	Age
Red Maple	25	Pole/Log	9	
Bigtooth Aspen	55	Log/Pole	11	57
White Ash	10	Log/Pole	12	
Sugar Maple	10	Pole/Log	9	

97 4130 - Aspen Sawtimber Well 7.8 67 81-110 N/A Aspen left for retention of stand to south.

Canopy Species	% Cover	Size Class	DBH	Age	Sub-Canopy Species	Density	Avg. Height	Size
White Pine	5	Log/Pole	10		Red Maple	Medium	Variable	Sapling
Bigtooth Aspen	80	Log	12	67				
Red Maple	15	Log/Pole	10					

98 4133 - Aspen, Mixed Pine Sawtimber Well 14.2 70 Unspecified N/A Small chunk of mixed timber that was left from recent large cuts. Borders lowland stand on south side, in small ravine.

Canopy Species	% Cover	Size Class	DBH	Age	Sub-Canopy Species	Density	Avg. Height	Size
Red Pine	29	XLog/Log	18	83	Red Maple	Medium	Variable	Sapling
Bigtooth Aspen	40	Log/XLog	15	70	Red Oak	Low	< 5 feet	Sapling
Beech	2	Pole/Log	12		Witch Hazel	Medium	5 - 10 feet	Tall Shrub
Black Cherry	7	Log	12		Beech	Medium	Variable	Sapling
Red Oak	10	Log/Pole	15					
Sugar Maple	7	Log/XLog	16					
Red Maple	5	Log	13					

99 4130 - Aspen Sawtimber Well 2.5 63 51-80 N/A Retention that was left from cut to east.

Canopy Species	% Cover	Size Class	DBH	Age	Sub-Canopy Species	Density	Avg. Height	Size
White Ash	4	Pole/Log	7		Red Maple	Medium	Variable	Sapling
Bigtooth Aspen	70	Log/Pole	10	63	Beech	Medium	Variable	Sapling
Northern White Cedar	5	Log/XLog	16		Red Oak	Low	< 5 feet	Sapling
Black Cherry	7	Log/Pole	12					
Sugar Maple	7	Log/XLog	16					
Red Maple	5	Log/Pole	11					
Beech	2	Pole/Log	12					



Stand	Level 4 Cover Type	Size Density	Acres	Stand Age	BA Range	Managed Site	General Comments																																					
100	4130 - Aspen	Sawtimber Well	2.9	65	Unspecified	N/A	Portion of stand 62 that was left. Unable to run private line as a result of corners being on either side of Manistee river. If private to east ever cut consider negotiations with private landowner to have portion of state cut.																																					
<table border="1"> <thead> <tr> <th>Canopy Species</th> <th>% Cover</th> <th>Size Class</th> <th>DBH</th> <th>Age</th> </tr> </thead> <tbody> <tr> <td>White Pine</td> <td>5</td> <td>Log</td> <td>12</td> <td></td> </tr> <tr> <td>Sugar Maple</td> <td>7</td> <td>Log</td> <td>14</td> <td></td> </tr> <tr> <td>Bigtooth Aspen</td> <td>76</td> <td>Log/Pole</td> <td>12</td> <td>65</td> </tr> <tr> <td>Red Maple</td> <td>12</td> <td>Log/Pole</td> <td>11</td> <td></td> </tr> </tbody> </table>		Canopy Species	% Cover	Size Class	DBH	Age	White Pine	5	Log	12		Sugar Maple	7	Log	14		Bigtooth Aspen	76	Log/Pole	12	65	Red Maple	12	Log/Pole	11		<table border="1"> <thead> <tr> <th>Sub-Canopy Species</th> <th>Density</th> <th>Avg. Height</th> <th>Size</th> </tr> </thead> <tbody> <tr> <td>Beech</td> <td>Medium</td> <td>< 5 feet</td> <td>Sapling</td> </tr> <tr> <td>Ironwood</td> <td>Low</td> <td>Variable</td> <td>Sapling</td> </tr> <tr> <td>Red Maple</td> <td>Low</td> <td>Variable</td> <td>Sapling</td> </tr> </tbody> </table>		Sub-Canopy Species	Density	Avg. Height	Size	Beech	Medium	< 5 feet	Sapling	Ironwood	Low	Variable	Sapling	Red Maple	Low	Variable	Sapling
Canopy Species	% Cover	Size Class	DBH	Age																																								
White Pine	5	Log	12																																									
Sugar Maple	7	Log	14																																									
Bigtooth Aspen	76	Log/Pole	12	65																																								
Red Maple	12	Log/Pole	11																																									
Sub-Canopy Species	Density	Avg. Height	Size																																									
Beech	Medium	< 5 feet	Sapling																																									
Ironwood	Low	Variable	Sapling																																									
Red Maple	Low	Variable	Sapling																																									
102	500 - Water	Nonstocked	5.6	0	Unspecified	No	Manistee River.																																					
104	310 - Herbaceous Openland	Nonstocked	1.0		Unspecified	No	Open area including county road.																																					