



# Compartment Review Presentation

## Sault Ste. Marie Forest Management Unit

Compartment 122

Entry Year 2015

Acreage: 1,814

County Mackinac

Management Area: Mackinac Mix

**Revision Date:** 07/08/2013

**Stand Examiner:** Matthew Edison

### Legal Description:

T43N-R6W, Section 30 & T43N-R7W, Sections 24 & 25

### Identified Planning Goals:

Compartment 122 is located approximately 3 miles northeast of Epoufette and Highway U.S. 2. The only proposed management in this compartment this entry is a Shelterwood-seed Tree cut in a mature White Pine stand. There is very limited access to most of this compartment and cover types are predominantly wetland and lowland cover types with intermittent ridges.

### Soil and topography:

The predominant topography of the compartment is flat lowland with some intermittent ridges. The soil type dominating the entire compartment is Markey-Carbondale muck. The few ridges in section 25 are Pullup sand and the remaining ridges and upland stands of section 24 are Wallace sands.

### Ownership Patterns, Development, and Land Use in and Around the Compartment:

There is 80 acres of private ownership (NWSW, NESW of section 24) connecting with private lands to the west. There is no development on this property. The remainder of the compartment is consisted of and is surrounded by State owned land.

### Unique Natural Features:

There is a potential for rare threatened or endangered plant and animal species within the compartment. Any management will be per work instructions and guidelines for the species found.

### Archeological, Historical, and Cultural Features:

There are known concerns within the compartment. All proposed management activities have taken these concerns into consideration.

### Special Management Designations or Considerations:

The headwaters of Paquin Creek and The Little Brevort River are in this compartment.

### Watershed and Fisheries Considerations:

This compartment contains a reach of the Little Brevoort River. Previous surveys have captured brook trout, brown trout, central mudminnow, creek chub, northern pike, sculpins, and American brook lamprey. This compartment also contains a stream reach in the upper Paquin Creek. Paquin Creek is a cold-water stream that supports stream-resident fish community of brook trout, pearl dace, slimy sculpin, central mudminnow, brook stickleback. Paquin Creek is also important that is supports natural reproduction of Lake Michigan adfluvial fishes such as steelhead, Chinook salmon, and coho salmon. Implementation of BMP's that will aid in preventing sediment input from road crossings and upland areas are critically important to protect spawning areas for trout and other stream-resident fishes. Buffering the river is also critical to ensure future inputs of woody material to the stream channel, discourage aspen regeneration close to the stream channel, and provide shading to protect water temperature from warming to a degree that will inhibit trout survival.

### Wildlife Habitat Considerations:

This compartment lies within the Mackinac Mix Management Area. Cedar and lowland conifer swamp cover most of the compartment. These stands will be left to provide cover for wildlife like deer, bear, bobcat, snowshoe hare and other species. A few stands in higher settings contain birch, aspen, and white pine. White pine will be encouraged in one stand, and young early successional growth will also be promoted. This will benefit species including ruffed grouse, deer, woodcock, and black bear. Other species benefitting from the plans for this compartment include, but are not limited to coyote, beaver, otter, mink, eagle, osprey, common yellowthroat, yellow warbler, and various other species.

### Mineral Resource and Development Concerns and/or Restrictions

Surface sediments consist of lacustrine (lake) sand and gravel and minor peat and muck. There is insufficient data to determine the glacial drift thickness. The Silurian Engadine Group subgroups below the glacial drift. The Engadine is

quarried for stone/limestone eight miles to the northeast. Gravel pits are not located in the area and potential appears to be very limited. There is no economic oil and gas production in the UP.

**Vehicle Access:**

There is very poor vehicle access into this compartment. The Bennett Road (poor dirt) is the only road that enters the compartment. Bennett Road just cuts across the very corner of the NWNW of section 24. The road turns back and re-enters the compartment passing through NENE Section 24 before leaving the compartment again. During wet seasons Bennett road may become impassable without, or even with four-wheel drive vehicles. Access to the interior of the compartment is non-existent.

**Survey Needs:**

None

**Recreational Facilities and Opportunities:**

There are no developed recreation facilities within this compartment.

**Fire Protection:**

Given the topography and cover types throughout this stand, fire is of minimal overall concern. However, in the event of a fire the many isolated ridges would make initial attack difficult at best. Lightning would be the most probable ignition source for most of the remote areas. In the case of a fire, water sources are available along Bennett Road at two different bridge locations. Fires in this compartment could be expected to be mop-up intensive due to the thick organic soils that dominate.

**Additional Compartment Information:**

None

**The following reports from the Inventory are attached:**

- Total Acres by Cover Type and Age Class**
- Cover Type by Harvest Method**
- Proposed Treatments – No Limiting Factors**
- Proposed Treatments – With Limiting Factors**
- Stand Details (Forested and Nonforested)**
- Dedicated and Proposed Special Conservation Areas**
- Site Condition Details**

**The following information is displayed, where pertinent, on the attached compartment maps:**

- Base feature information, stand boundaries, cover types, and numbers**
- Proposed treatments**
- Site condition boundaries**
- Details on the road access system**

# Cover Type & Treatment Map

Compartment: 122  
 T43N R06W Sections 30  
 T43N R07W Sections 24, 25  
 County: Mackinac  
 Unit: Sault Ste. Marie  
 YOE: 2015  
 Acres: 1,814 GIS Calculated  
 Examiner: Matthew Edison  
 Map Revised: 06/17/2014  
 Map Phase: Post-Review

Stand #  
**23**  
**(412)0 - A7**  
 Level 3 OI  
 Level 4 Code  
**Cover Type Code**

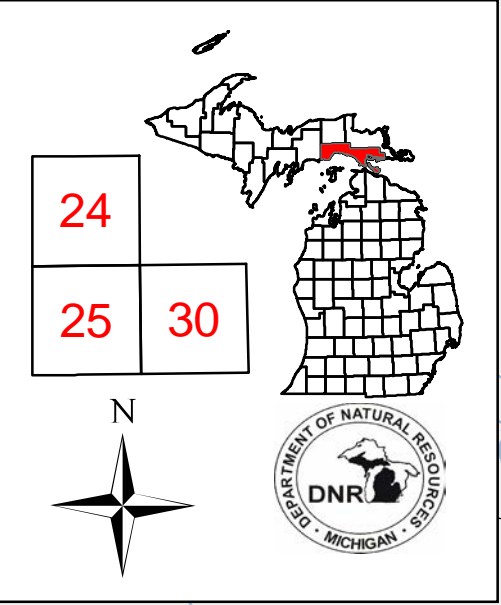

### Legend

- Miris Corners
- + Remonumented Section Corners
- ◆ Survey Grade
- ◆ PLSS Corner
- Motorcycle Trails (DNR License)
- Snowmobile Trails
- Highway
- County Paved Roads
- Paved Roads
- County Gravel Roads
- Gravel Roads
- - Poor Dirt Roads
- - County Poor Dirt Roads
- - - Trail (Non-Recreation)
- - - Closed Roads
- Motorcycle (DNR Sticker)
- Snowmobile Trail
- Stream
- Lakes and Rivers
- State Forest Land
- Treatments Post Review
- Seed Tree (w/Reserves)
- Forest Stands
- Level 3
- 411 - Northern Hardwood
- 413 - Aspen Types
- 419 - Mixed Upland Deciduous
- 422 - Natural Pines
- 429 - Mixed Upland Conifers
- 431 - Upland Mixed Forest
- 611 - Lowland Deciduous Forest
- 612 - Lowland Coniferous Forest
- 613 - Lowland Mixed Forest
- Non-Forest Stands
- Level 3
- 500 - Water
- 623 - Emergent Wetland
- 629 - Mixed non-forested wetland

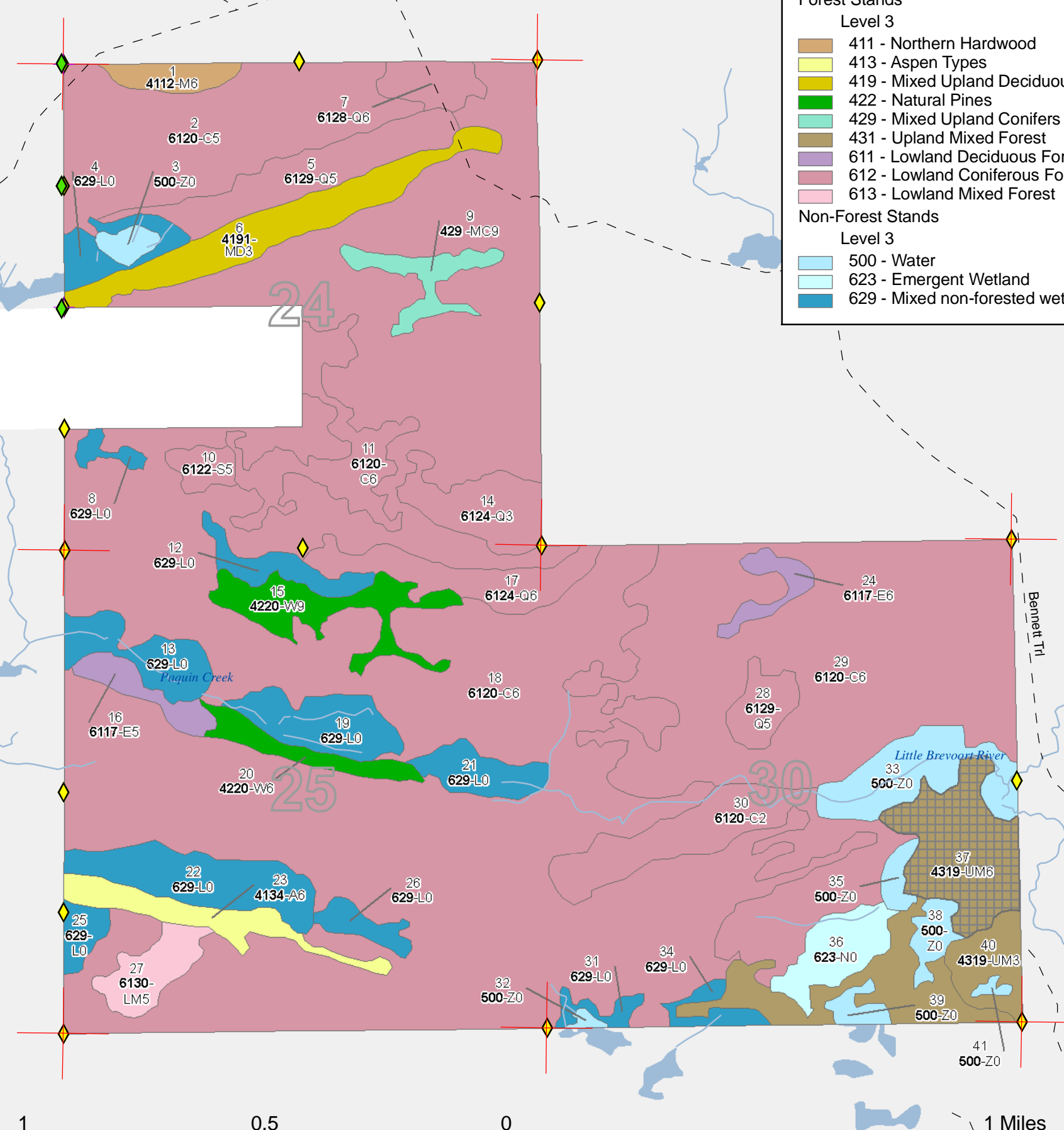

# Stand Boundary Map

Compartment: 122  
 T43N R06W Sections 30  
 T43N R07W Sections 24, 25  
 County: Mackinac  
 Unit: Sault Ste. Marie  
 YOE: 2015  
 Acres: 1,814 GIS Calculated  
 Examiner: Matthew Edison  
 Map Revised: 06/17/2014  
 Map Phase: Post-Review

**Stand #**  
 23  
**Stocking Density**  
 (412)0) - A7  
 Level 3 OI  
 Level 4 Code  
**Cover Type Code**

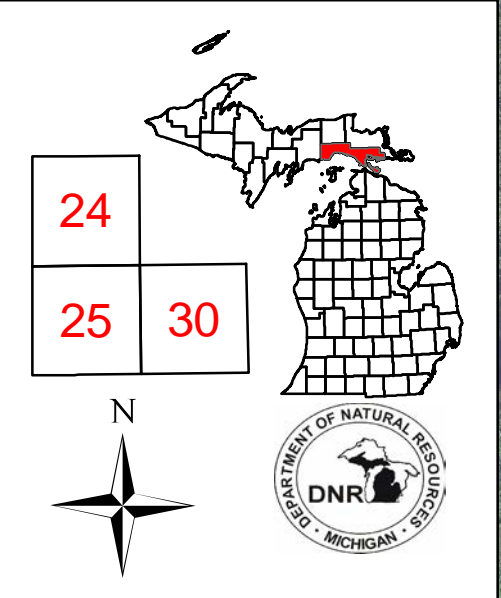

- Legend**
- Miris Corners
  - + Remonumented Section Corners
  - ◆ Survey Grade
  - ◆ PLSS Corner
  - Motorcycle Trails (DNR License)
  - Snowmobile Trails
  - Highway
  - County Paved Roads
  - Paved Roads
  - County Gravel Roads
  - Gravel Roads
  - - Poor Dirt Roads
  - County Poor Dirt Roads
  - - - Trail (Non-Recreation)
  - - - Closed Roads
  - Motorcycle (DNR Sticker)
  - Snowmobile Trail
  - Stream
  - Stand Boundaries
- Forest Stands**
- Level 3
- 411 - Northern Hardwood
  - 413 - Aspen Types
  - 419 - Mixed Upland Deciduous
  - 422 - Natural Pines
  - 429 - Mixed Upland Conifers
  - 431 - Upland Mixed Forest
  - 611 - Lowland Deciduous Forest
  - 612 - Lowland Coniferous Forest
  - 613 - Lowland Mixed Forest
- Non-Forest Stands**
- Level 3
- 500 - Water
  - 623 - Emergent Wetland
  - 629 - Mixed non-forested wetland

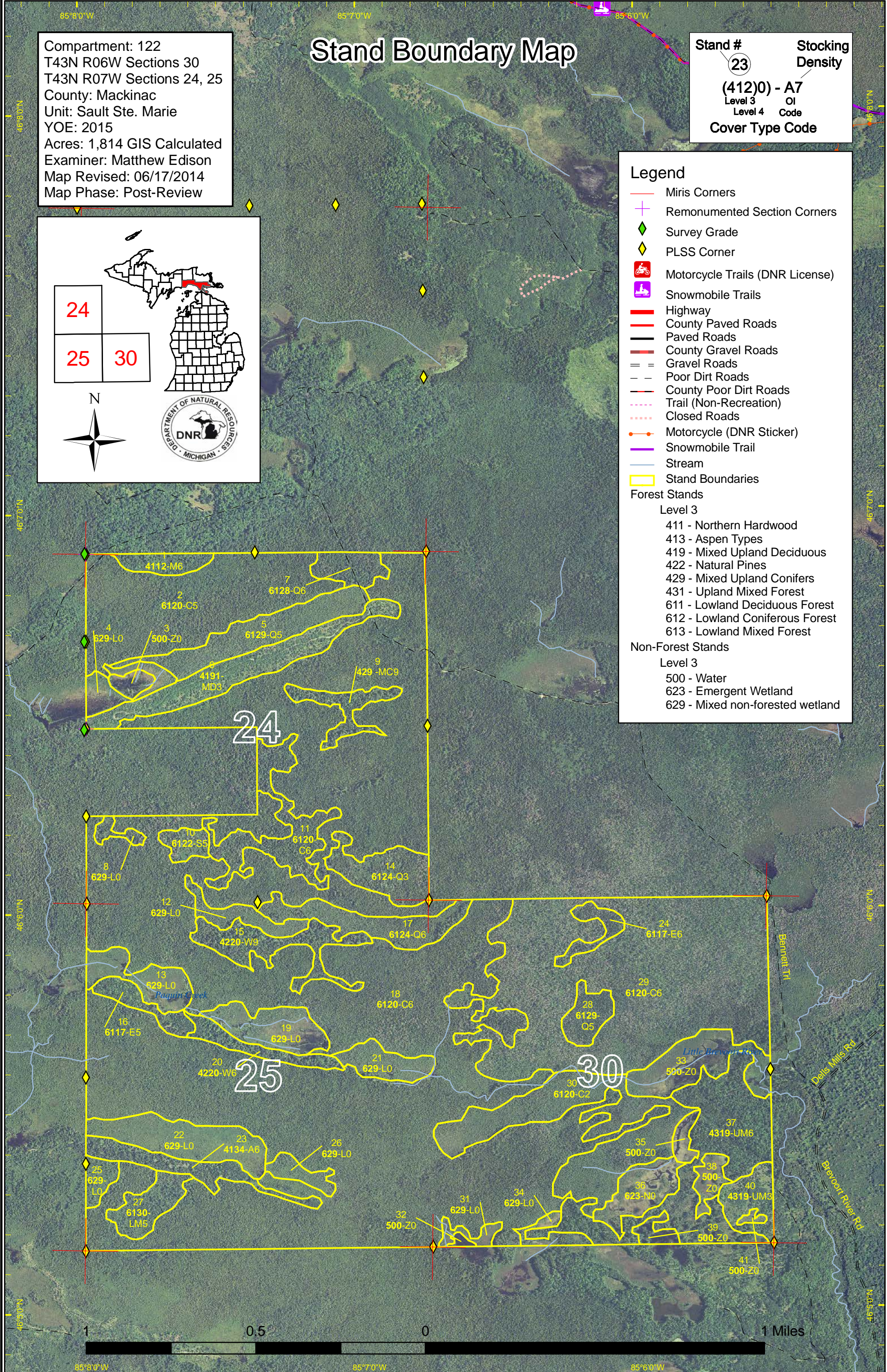



# Cover Type & Treatment Map

Compartment: 122  
 T43N R06W Sections 30  
 T43N R07W Sections 24, 25  
 County: Mackinac  
 Unit: Sault Ste. Marie  
 YOE: 2015  
 Acres: 1,814 GIS Calculated  
 Examiner: Matthew Edison  
 Map Revised: 06/17/2014  
 Map Phase: Post-Review

**Stand #**  
 23  
**(412)0 - A7**  
 Level 3 OI  
 Level 4 Code  
**Cover Type Code**

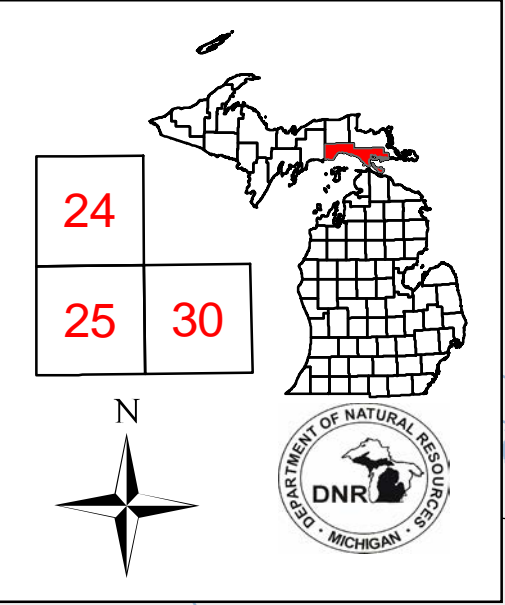

### Legend

- Miris Corners
- + Remonumented Section Corners
- ◆ Survey Grade
- ◆ PLSS Corner
- 🏍️ Motorcycle Trails (DNR License)
- 🏍️ Snowmobile Trails
- Highway
- County Paved Roads
- Paved Roads
- County Gravel Roads
- Gravel Roads
- - - Poor Dirt Roads
- - - County Poor Dirt Roads
- - - Trail (Non-Recreation)
- - - Closed Roads
- Motorcycle (DNR Sticker)
- Snowmobile Trail
- Stream
- Lakes and Rivers
- State Forest Land

**Treatments Post Review**

- Seed Tree (w/Reserves)
- Forest Stands
- Non-Forest Stands

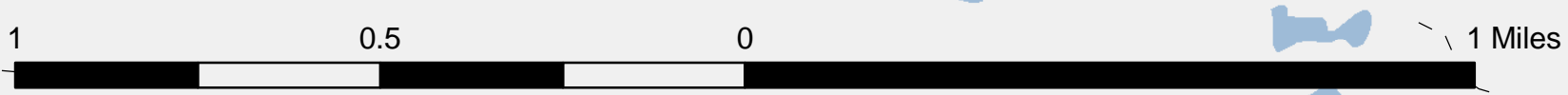
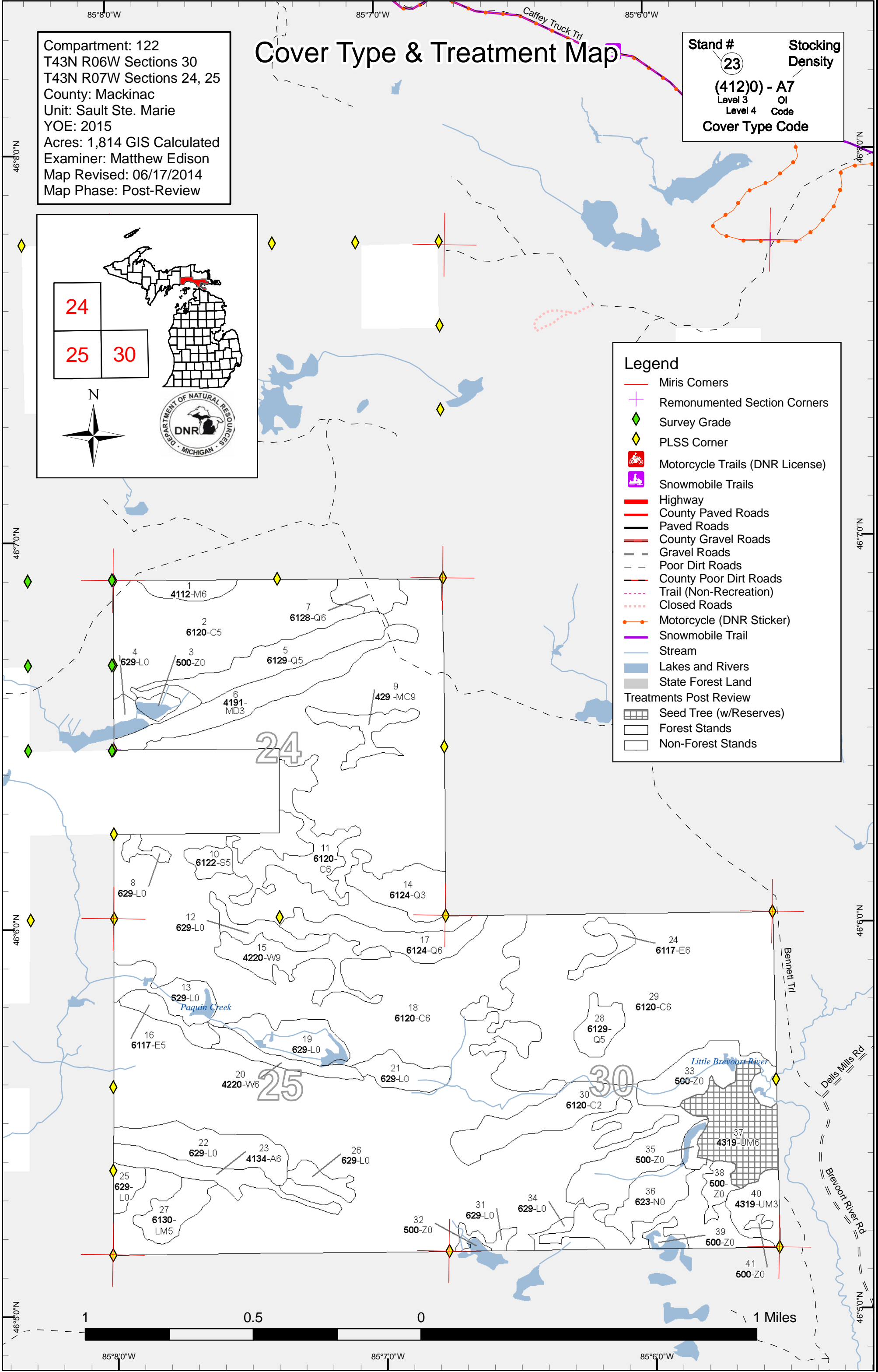

Report 1 – Total Acres by Cover Type and Age Class



|                        | Age Class  |           |           |          |           |           |           |           |           |            |            |            |          |            | Total       |
|------------------------|------------|-----------|-----------|----------|-----------|-----------|-----------|-----------|-----------|------------|------------|------------|----------|------------|-------------|
|                        | 0-9        | 10-19     | 20-29     | 30-39    | 40-49     | 50-59     | 60-69     | 70-79     | 80-89     | 90-99      | 100-109    | 110-119    | 120 +    | Uneven Age |             |
| Aspen                  | 0          | 0         | 0         | 0        | 0         | 0         | 19        | 0         | 0         | 0          | 0          | 0          | 0        | 0          | 19          |
| Cedar                  | 0          | 0         | 0         | 0        | 0         | 0         | 33        | 0         | 0         | 168        | 848        | 220        | 0        | 0          | 1269        |
| Lowland Conifers       | 0          | 0         | 0         | 0        | 0         | 11        | 44        | 0         | 48        | 0          | 0          | 0          | 0        | 0          | 104         |
| Lowland Deciduous      | 0          | 0         | 0         | 0        | 0         | 0         | 0         | 18        | 0         | 0          | 0          | 0          | 0        | 0          | 18          |
| Lowland Mixed Forest   | 0          | 0         | 0         | 0        | 15        | 0         | 0         | 0         | 0         | 0          | 0          | 0          | 0        | 0          | 15          |
| Lowland Shrub          | 133        | 0         | 0         | 0        | 0         | 0         | 0         | 0         | 0         | 0          | 0          | 0          | 0        | 0          | 133         |
| Lowland Spruce/Fir     | 0          | 0         | 0         | 0        | 0         | 0         | 0         | 0         | 7         | 0          | 0          | 0          | 0        | 0          | 7           |
| Marsh                  | 18         | 0         | 0         | 0        | 0         | 0         | 0         | 0         | 0         | 0          | 0          | 0          | 0        | 0          | 18          |
| Mixed Upland Deciduous | 0          | 38        | 0         | 0        | 0         | 0         | 0         | 0         | 0         | 0          | 0          | 0          | 0        | 0          | 38          |
| Northern Hardwood      | 0          | 0         | 0         | 0        | 0         | 0         | 0         | 9         | 0         | 0          | 0          | 0          | 0        | 0          | 9           |
| Upland Conifers        | 0          | 0         | 0         | 0        | 0         | 0         | 0         | 0         | 12        | 0          | 0          | 0          | 0        | 0          | 12          |
| Upland Mixed Forest    | 0          | 0         | 15        | 0        | 0         | 72        | 0         | 0         | 0         | 0          | 0          | 0          | 0        | 0          | 87          |
| Water                  | 52         | 0         | 0         | 0        | 0         | 0         | 0         | 0         | 0         | 0          | 0          | 0          | 0        | 0          | 52          |
| White Pine             | 0          | 0         | 0         | 0        | 0         | 0         | 0         | 11        | 24        | 0          | 0          | 0          | 0        | 0          | 36          |
| <b>Total</b>           | <b>202</b> | <b>38</b> | <b>15</b> | <b>0</b> | <b>15</b> | <b>83</b> | <b>96</b> | <b>38</b> | <b>92</b> | <b>168</b> | <b>848</b> | <b>220</b> | <b>0</b> | <b>0</b>   | <b>1814</b> |



## Report 2 – Proposed Treatment Summaries

Sault Ste. Marie Mgt. Unit  
Year of Entry 2015

Compartment 122  
Total Compartment Acres: 1,814

### Acres by Treatment Type

Commercial Harvest - 39    Tree Planting - 0    Other - 0  
Habitat Cut - 0    Opening Maintenance - 0

### Cover Type by Harvest Method

|                     | Clearcut | Selection | Seed Tree | Shelterwood | Thinning | Other - Specify | Total Acres |
|---------------------|----------|-----------|-----------|-------------|----------|-----------------|-------------|
| Upland Mixed Forest | 0        | 0         | 39        | 0           | 0        | 0               | 39          |
| <b>Total</b>        | <b>0</b> | <b>0</b>  | <b>39</b> | <b>0</b>    | <b>0</b> | <b>0</b>        | <b>39</b>   |



**Report 3 -- Treatments Prescribed  
with No Limiting Factor**



S  
t  
a  
n  
d

| Treatment Name  | Acres | CoverType                  | Size Density      | Stand Age | BA Range | Treatment Type | Treatment Method        | Cover Type Objective      | Approval Status            |
|-----------------|-------|----------------------------|-------------------|-----------|----------|----------------|-------------------------|---------------------------|----------------------------|
| 37 45122037-Cut | 38.9  | 4319 - Mixed Upland Forest | High Density Pole | 52        | 111-140  | Harvest        | Seed Tree with Reserves | 4220 - Natural White Pine | Fld. Tr. Bdy. - Incomplete |

Prescription Stand has some areas of good white pine. Harvest all other species with representation left as reserve. Thin to 50 ba or so to allow the existing white pine regeneration to grow and to recruit new regeneration. Actual treatment shape will reflect the actual ground conditions and relation to the surrounding wetlands. Do not cut any Hemlock within the stand. Cut in dry summer or winter depending on conditions. Buffer wetlands 75-100'.

Other Comments:

Next Steps: Conduct a regeneration survey following harvest according to work instruction guidelines. Acceptable regeneration will consist of anymix of white pine, aspen, birch, maple, spruce/fir, red pine, or hemlock.

Proposed Start Date: 10/01/2014

**Total Treatment  
Acreage Proposed: 38.9**



S  
t  
a  
n  
d

| Treatment Name | Acres | CoverType | Size Density | Stand Age | BA Range | Treatment Type | Treatment Method | Cover Type Objective | Approval Status |
|----------------|-------|-----------|--------------|-----------|----------|----------------|------------------|----------------------|-----------------|
|----------------|-------|-----------|--------------|-----------|----------|----------------|------------------|----------------------|-----------------|

#Type! #Type!

Prescription Specs:

Other Comment:

Next Steps:

Proposed Start Date: #Type!

Limiting Factor

**Total Treatment Acreage Proposed: 0.0**

## Report 5 – Site Conditions

Sault Ste. Marie Mgt. Unit

Matthew Edison : Examiner

Compartment 122

Year of Entry 2015

### Availability for Management

| Total<br>Acres | Acres     |               | Dominant Site Conditions | Dominant Site Conditions |       |
|----------------|-----------|---------------|--------------------------|--------------------------|-------|
|                | Available | Not Available |                          | No                       | 2H    |
| 19             |           | 19            | Aspen                    |                          | 19    |
| 1268           | 282       | 986           | Cedar                    | 282                      | 986   |
| 104            | 44        | 59            | Lowland Conifers         | 44                       | 59    |
| 18             | 0         | 17            | Lowland Deciduous        | 0                        | 17    |
| 15             |           | 15            | Lowland Mixed Forest     |                          | 15    |
| 7              |           | 7             | Lowland Spruce/Fir       |                          | 7     |
| 38             | 38        | 0             | Mixed Upland Deciduous   | 38                       | 0     |
| 9              | 9         |               | Northern Hardwood        | 9                        |       |
| 12             |           | 12            | Upland Conifers          |                          | 12    |
| 87             | 80        | 7             | Upland Mixed Forest      | 80                       | 7     |
| 36             |           | 36            | White Pine               |                          | 36    |
| 1,611          | 453       | 1,158         | Total Forested Acres     | 453                      | 1,158 |
|                | 28%       | 72%           | Relative Percent         |                          |       |

*\*Due to limitations in the current Site Conditions Analysis tool, all nonforested acres are considered available. Future development will enable analysis of nonforested types.*

| Site No.  | Dominant Site Cond Availability | Dominant Site Condition  | Acres | Other Site Condition  | Other Site Condition                                 | Other Site Condition                                 | Other Site Condition         |
|---|---------------------------------|--|-------|---|--|--|------------------------------|
| 001   | Not Available                   | 2H: Blocked by physical obstacle (e.g. upland stand in a lowland area) | 1,283 | 2G: Too wet (sensitive soils, does not include access issues) | 4A: No merchantable products (see product standards) | 4A: No merchantable products (see product standards) | 5D: Unproductive Forest Land |
| <b>Comments:</b>  |                                 |  |       |   |  |  |                              |
| Very large area of lowland cedar/ lowland forest mix. Several stands contained in this area that are not accessible through this large lowland forest. Some areas within do not produce any merchantable timber due to wetland. |                                 |  |       |   |  |  |                              |



**Report 6 – PROPOSED SPECIAL CONSERVATION AREA\* (SCA) DETAILS**

\* This is a partial list of SCAs for this compartment. Not included are those areas identified under other Department initiatives (Natural Rivers, Deer Wintering Areas, etc.). Those will be identified in separate, future map and report products.

| SCA Name                                 | SCA Category         | Detail Type | Recommendation | Acres |
|--|----------------------|-------------|----------------|-------|
| Comp 122 POG                             | Potential Old Growth |             | SCA Removal    | 88.8  |
| <b>Comments</b><br>Doesn't Meet Criteria |                      |             |                |       |

**Report 7 – EXISTING SPECIAL CONSERVATION AREA DETAILS**

\* This is a list of SCA's for this compartment along with a 1/4 mile buffer surrounding the compartment. Refer to the Special Conservation Area Map for locations of the below listed Conservation Areas.

ERA = Ecological Reference Area  
 HCVA = High Conservation Value Area  
 SCA = Special Conservation Area

| <b>Conservation Area</b> | <b>Type</b>       | <b>Description</b>  |
|--------------------------|-------------------|---|
| SCA                      | Cold Water Lake   | A coldwater lake has temperature and dissolved oxygen conditions that allow naturally-reproduced or stocked trout populations and those of other coldwater fish species to persist from year to year. Suitable conditions for coldwater fishes may occur in Michigan lakes if they are relatively deep, have substantial groundwater inflows, or are located in colder (northern) areas of the state. Such lakes are established by Director's action and designated as trout resources by Fisheries Order 200.   |
| SCA                      | Cold Water Stream | A coldwater stream has temperature and dissolved oxygen conditions that allow naturally-reproduced or stocked trout populations and those of other coldwater fish species (e.g., slimy sculpin) to persist from year to year. Coldwater streams in Michigan typically provide these conditions due to substantial contributions of groundwater to their stream flows. Such streams are established by Director's action and designated as trout resources by Fisheries Order 210.   |
| SCA                      | Habitat Area      | An area that provide some specific need for the life cycle of wildlife species, including State Wildlife Areas and Waterfowl Production Areas, deer wintering complexes in lowland conifer communities, grassland openings and savannas. Habitat areas are distinct from critical habitat designated for recovery of endangered or threatened species (such as Kirtland's warbler or piping plover areas) in that they are more general in nature, are not primarily associated with threatened or endangered species, and are not covered by species recovery plans that are developed in cooperation with Federal agencies. |
| SCA                      | Riparian Area     | A transitional area between aquatic and terrestrial ecosystems in which the terrestrial ecosystem influences the aquatic ecosystem and vice-versa. Because of the unique conditions adjacent to lakes, streams and open water wetlands, riparian areas harbor a high diversity of plants and wildlife. Riparian communities are ecologically and socially significant in their effects on water quality and quantity, as well as aesthetics, habitat, bank stability, timber production, and their contribution to overall biodiversity.  |



|    | Level 4<br>Cover Type                            | Size<br>Density         | Acres | Stand<br>Age | BA<br>Range | General<br>Comments:   |
|----|--|-------------------------|-------|--------------|-------------|--|
| 1  | 4112 - Maple, Beech,<br>Cherry Association       | High Density<br>Pole    | 8.9   | 70           | 81-110      | Stand was thinned in 2008 (Culvert Set Hardwood).  |
| 2  | 6120 - Lowland Cedar                             | Medium<br>Density Pole  | 96.7  | 96           | 51-80       | Stand of wet ground lowland cedar...15-20 ft. tall. Poor quality and variable density. Tag Alder scattered. Some widely scattered balsam and black spruce. No merchantability.   |
| 5  | 6129 - Mixed<br>Coniferous Lowland<br>Forest     | Medium<br>Density Pole  | 33.1  | 68           | 51-80       | Wet, lowground of sparse, poor quality cedar and tamarack. There is some black spruce, but a good amount of it is flooded/dead.  |
| 6  | 4191 - Mixed Upland<br>Deciduous with Conifer    | High Density<br>Sapling | 38.2  | 18           |             | Stand was cut last entry. Absolute mix of variable cherry, birch, aspen, balsam and spruce regeneration. There is a good amount of cedar regeneration scattered throughout.  |
| 7  | 6128 - Lowland<br>Coniferous, Mixed<br>Deciduous | High Density<br>Pole    | 11.2  | 59           | 111-140     | Mixed stand of cedar, paper birch, and black spruce. Some merchantable birch, but variable. Most cedar is small diameter, as is the spruce. Density is variable. Overall, not enough volume of birch or spruce to warrant any treatment on this wet of ground.     |
| 9  | 429 - Mixed Upland<br>Conifers                   | High Density<br>Log     | 12.3  | 85           | 111-140     | Stand of Larger White Pine with mix of Aspen, balsam, and poor quality red maple. This is a very low ridge surrounded by large wet cedar stand.  |
| 10 | 6122 - Black Spruce                              | Medium<br>Density Pole  | 6.8   | 83           | 1-50        | Small stand of mixed conifer. Slightly higher ground than surrounding stand. A low amount of balsam, but predominantly black spruce.   |
| 11 | 6120 - Lowland Cedar                             | High Density<br>Pole    | 32.6  | 66           | 81-110      | Stand is a slight variant of the much larger surrounding cedar stand. There is a component of aspen and tamarack in the north part mixed with the small cedar and black spruce.  |
| 14 | 6124 - Lowland Spruce-<br>Fir                    | High Density<br>Sapling | 22.5  | 83           |             | Isolated island stand within very large surrounding cedar stand. Very limited access.  |
| 15 | 42200 - Natural White<br>Pine                    | High Density<br>Log     | 24.3  | 87           |             | Some large White Pine on ridge with Spruce radiating down to wetland cedar. Very limited access.   |
| 16 | 6117 - Lowland<br>Deciduous, Mixed<br>Coniferous | Medium<br>Density Pole  | 10.1  | 75           |             | West part of stand 22. Lower ground with mix of lowland deciduous and conifer with highly scattered White pine.  |
| 17 | 6124 - Lowland Spruce-<br>Fir                    | High Density<br>Pole    | 25.7  | 83           |             | Stand is an isolated island within very large cedar stand, making access very limited and difficult.   |
| 18 | 6120 - Lowland Cedar                             | High Density<br>Pole    | 848.2 | 100          | 81-110      | Very large stand of variable density cedar. Very small diameter overall, but some areas of decent cedar. There are areas mixed with variable amounts of black spruce and paper birch, but mostly un-merchantable. There are large white pine scattered throughout. |

S  
t  
a  
n  
d

Sault Ste. Marie Mgt. Unit

## Report 8 – Forested Stands

Compartment: 122  
Year of Entry: 2015

|    | Level 4<br>Cover Type                       | Size<br>Density      | Acres | Stand<br>Age | BA<br>Range | General<br>Comments:  |
|----|---|----------------------|-------|--------------|-------------|---|
| 20 | 42201 - Natural White Pine, Mixed Deciduous | High Density Pole    | 11.5  | 71           |             | Isolated Ridge adjacent to paquin Creek. Scattered White Pine and birch. Access is very limited due to surrounding cedar and wetlands.                |
| 23 | 4134 - Aspen, Spruce/Fir                    | High Density Pole    | 19.0  | 66           | 81-110      | Ridge of Aspen mixed with balsam and spruce. Virtually no access for treatment. Blocked by very wet cedar stand and wetlands.                         |
| 24 | 6117 - Lowland Deciduous, Mixed Coniferous  | High Density Pole    | 7.6   | 71           |             | Stand is a variant of surrounding stand. Appears to have a higher spruce content. No access for treatment.  |
| 27 | 6130 - Fir, Aspen, Maple                    | Medium Density Pole  | 14.7  | 46           | 51-80       | Small stand of poorer quality aspen, balsam, paper birch mix with balsam and spruce. Very limited access. Lower basal area, check again in ten years. |
| 28 | 6129 - Mixed Coniferous Lowland Forest      | Medium Density Pole  | 11.0  | 66           |             | Stand is variant of surrounding large cedar stand. Stand appears to have a higher component of spruce. No access for any treatment.                   |
| 29 | 6120 - Lowland Cedar                        | High Density Pole    | 219.7 | 111          | 81-110      | Stand of mixed cedar, tamarack, and black spruce. Very wet ground.  |
| 30 | 6120 - Lowland Cedar                        | Medium Density       | 71.5  | 91           |             | Stand appears is much wetter than adjacent cedar stand and cover is more sparse, with higher mortality. Very limited access.                          |
| 37 | 4319 - Mixed Upland Forest                  | High Density Pole    | 71.7  | 52           | 111-140     | Variable stand of birch, aspen, spruce/fir, hardwood and white pine. There is white pine regeneration coming in good. Some white pine have dead tops. |
| 40 | 4319 - Mixed Upland Forest                  | High Density Sapling | 14.9  | 26           | 51-80       | Pole stand of mixed aspen, spruce, and balsam. Stand was cut in 1998 (Mystery Birch).   |



| Stand | Cover Type                       | Acres | Managed Site | Management Priority (Objective) | General Comments: |
|-------|----------------------------------|-------|--------------|---------------------------------|-------------------|
| 3     | 50 - Water                       | 4.6   | No           | Unspecified                     |                   |
| 4     | 629 - Mixed non-forested wetland | 11.2  | No           | Unspecified                     |                   |
| 8     | 629 - Mixed non-forested wetland | 3.5   | No           | Unspecified                     |                   |
| 12    | 629 - Mixed non-forested wetland | 11.2  | No           | Unspecified                     |                   |
| 13    | 629 - Mixed non-forested wetland | 18.0  | No           | Unspecified                     |                   |
| 19    | 629 - Mixed non-forested wetland | 21.4  | No           | Unspecified                     |                   |
| 21    | 629 - Mixed non-forested wetland | 13.1  | No           | Unspecified                     |                   |
| 22    | 629 - Mixed non-forested wetland | 31.0  | No           | Unspecified                     |                   |
| 25    | 629 - Mixed non-forested wetland | 6.4   | No           | Unspecified                     |                   |
| 26    | 629 - Mixed non-forested wetland | 6.8   | No           | Unspecified                     |                   |
| 31    | 629 - Mixed non-forested wetland | 4.2   | No           | Unspecified                     |                   |
| 32    | 50 - Water                       | 1.2   | No           | Unspecified                     |                   |
| 33    | 50 - Water                       | 28.6  | No           | Unspecified                     |                   |
| 34    | 629 - Mixed non-forested wetland | 5.9   | No           | Unspecified                     |                   |
| 35    | 50 - Water                       | 4.5   | Unspecified  | Unspecified                     |                   |
| 36    | 6239 - Mixed Emergent Wetland    | 17.6  | No           | Unspecified                     |                   |
| 38    | 50 - Water                       | 6.9   | No           | Unspecified                     |                   |
| 39    | 50 - Water                       | 4.5   | No           | Unspecified                     |                   |





| Stand | Cover Type | Acres | Managed Site | Management Priority (Objective) | General Comments: |
|-------|------------|-------|--------------|---------------------------------|-------------------|
| 41    | 50 - Water | 1.3   | No           | Unspecified                     |                   |