



Compartment Review Presentation

Crystal Falls Forest Management Unit

Compartment 12004

Entry Year 2017

Acreage: 2,680

County Dickinson

Management Area: Ralph Ground Moraine

Revision Date: 2015-07-30

Stand Examiner: Scott Sebero

Legal Description:

T44N-R29W SECTIONS 5, 6, 7.

T44N-R30W SECTIONS 1, 2, 11 & 12.

Identified Planning Goals:

Our management goals in this compartment are to develop age class distribution in aspen types. Maintain health of conifer types and increase acreage where possible. Develop the quality while maintaining diversity in hardwood types. Develop buffers on lakes and streams and maintain and improve road system.

Soil and topography:

A mix of Zimmerman fine sand, 18 to 35 percent slopes, rolling, excessively well drained soil on foot slopes, side slopes, and ridges and Pemene fine sandy loam, 6 to 18 percent slopes, gently rolling, well drained soil is on foot slopes, side slopes, and ridges in the uplands.

Ownership Patterns, Development, and Land Use in and Around the Compartment:

Ownership patterns in this compartment consist mostly of State lands and Plum Creek Timberlands with some private parcels and hunting camps. Lands in and around this compartment are used mainly for hunting and managed for forest products.

Unique Natural Features:

Parmalee Lake, Floodwood Lakes, and Michigamme River.

Archeological, Historical, and Cultural Features:

None identified.

Special Management Designations or Considerations:

None identified.

Watershed and Fisheries Considerations:

100 foot buffers should be implemented around any lake, non-trout stream, and emergent wetland plus 5 feet per 1% increase of slope. An increased slope should also be considered when determining appropriate buffer. Streams, regardless of their size or frequency of flow, are connected to downstream waters and strongly influence their function. Additionally, wetlands and open waters in riparian areas and floodplains are physically, chemically, and biologically integrated with rivers via functions that improve downstream water quality. These systems act as effective buffers to protect downstream waters from pollution and are essential components of river food webs. BMP's should be implemented to control sediment sources from adjacent uplands. Fine sediments such as silt and sand negatively affect natural reproduction of fish, decrease the diversity of aquatic invertebrate and fish taxa, and result in lower overall fish populations.

Wildlife Habitat Considerations:

This compartment is the only large opening complex in the Ralph Management Area. It has been managed historically with fire and herbaceous plantings to discourage encroachment by trees and shrubs. The grassland associated species that this area is currently managed for once included sharp-tailed grouse and migrating geese. Herbaceous plantings meet forage needs of deer leaving the conifer cover of the Floodwood Deer Wintering Complex which incorporates this compartment. Oak and Hazel understory in aspen stands provide highly sought after mast for bear, deer, turkeys and grouse.

Mineral Resource and Development Concerns and/or Restrictions

Surface sediments consist of coarse-textured till and an end moraine of coarse-textured till. The glacial drift thickness varies between 10 and 100 feet. The Precambrian Michigamme Formation and Archean Granite/Gneiss subcrop below the glacial drift. The Negaunee Iron Formation also subcrops in the compartment. There is not a current economic use for the Granite/gneiss, although it has building/dimension stone potential. Abandoned Iron mines are located approximately twelve miles to the southwest. A gravel pit is located in Section 1, and potential is good. Part of this compartment was previously

leased for metallic mineral exploration, and active metallic mineral leases are located less than two miles to the east. There is no economic oil and gas production in the UP.

Vehicle Access:

M-95, Floodwood Road, Khoury Road and associated woods roads.

Survey Needs:

None needed.

Recreational Facilities and Opportunities:

Hunting and fishing.

Fire Protection:

Additional Compartment Information:

None.

The following reports from the Inventory are attached:

- Total Acres by Cover Type and Age Class**
- Cover Type by Harvest Method**
- Proposed Treatments – No Limiting Factors**
- Proposed Treatments – With Limiting Factors**
- Stand Details (Forested and Nonforested)**
- Dedicated and Proposed Special Conservation Areas**
- Site Condition Details**

The following information is displayed, where pertinent, on the attached compartment maps:

- Base feature information, stand boundaries, cover types, and numbers**
- Proposed treatments**
- Site condition boundaries**
- Details on the road access system**

Cover Type & Treatments

Compartment: 4
 T44N R30W 01,02,11,12
 T44N R29W 05-07
 County: Dickinson
 Unit: Crystal Falls
 Mgmt Area: Ralph Ground Moraine
 YOE: 2017
 Acres: 2680 GIS Calculated
 Examiner: Scott Sebero
 Map Revised: 8/28/2015
 Map Phase: Pre-Review

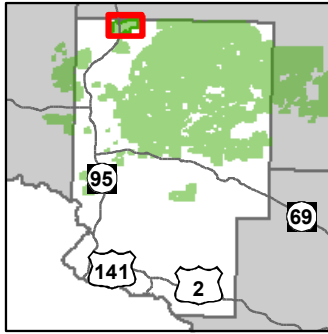

- ✦ Remonumented Section Corners
- ◆ Survey Grade GPS Corners
- ◇ Field Grade GPS Corners
- Miris Corners
- Highway
- Paved Roads
- County Gravel Roads
- Poor Dirt Roads
- Trail (Non-Recreation)
- Closed Roads
- ORV License & Trail Permit
- Snowmobile
- Railroads
- Rivers
- Lakes
- Powerline
- Treatments
- Clearcut (w/Reserves)
- Other Treatment - See Comments
- Opening Maintenance
- Thinning (Crown, Low, Systematic)

- ▨ Shelter Wood (w/Reserves)
- Forest Covertype
- 412 - Oak Types
- 413 - Aspen
- 419 - Mixed Upland Deciduous
- 421 - Planted Pines
- 422 - Natural Pines
- 429 - Mixed Upland Conifers
- 430 - Upland Mixed Fores
- 612 - Lowland Coniferous Forest
- Non-Forest Covertype
- 122 - Roads/Parking Lot
- 211 - Cropland
- 310 - Herbaceous Openland
- 320 - Upland Shrub
- 500 - Water
- 622 - Lowland Shrub
- 623 - Emergent Wetland

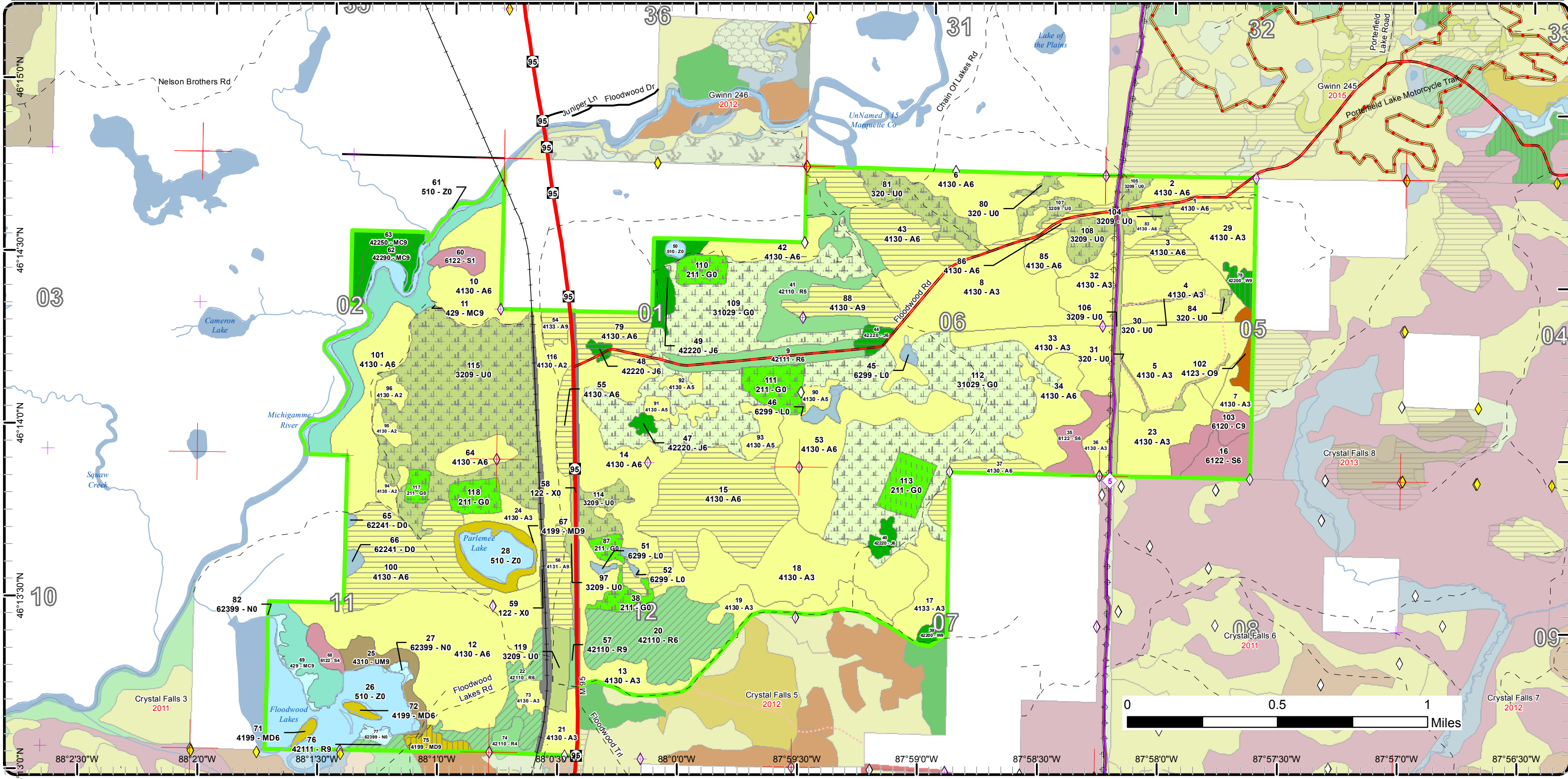

Cover Type & Treatments

Compartment: 4
 T44N R30W 01,02,11,12
 T44N R29W 05-07
 County: Dickinson
 Unit: Crystal Falls
 Mgmt Area: Ralph Ground Moraine
 YOE: 2017
 Acres: 2680 GIS Calculated
 Examiner: Scott Sebero
 Map Revised: 8/28/2015
 Map Phase: Pre-Review

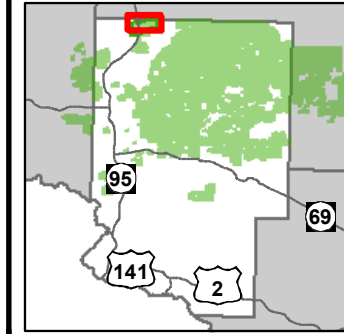

- Remonumented Section Corners
- Survey Grade GPS Corners
- Field Grade GPS Corners
- Miris Corners
- Highway
- Paved Roads
- County Gravel Roads
- Poor Dirt Roads
- Trail (Non-Recreation)
- Closed Roads
- ORV License & Trail Permit
- Snowmobile
- Railroads
- Rivers
- Lakes
- Powerline
- Treatments
- Clearcut (w/Reserves)
- Other Treatment - See Comments
- Opening Maintenance
- Thinning (Crown, Low, Systematic)
- Shelter Wood (w/Reserves)
- Forest Covertype
- 412 - Oak Types
- 413 - Aspen
- 419 - Mixed Upland Deciduous
- 421 - Planted Pines
- 422 - Natural Pines
- 429 - Mixed Upland Conifers
- 612 - Lowland Coniferous Forest
- Non-Forest Covertype
- 122 - Roads/Parking Lot
- 211 - Cropland
- 310 - Herbaceous Openland
- 320 - Upland Shrub
- 500 - Water
- 622 - Lowland Shrub

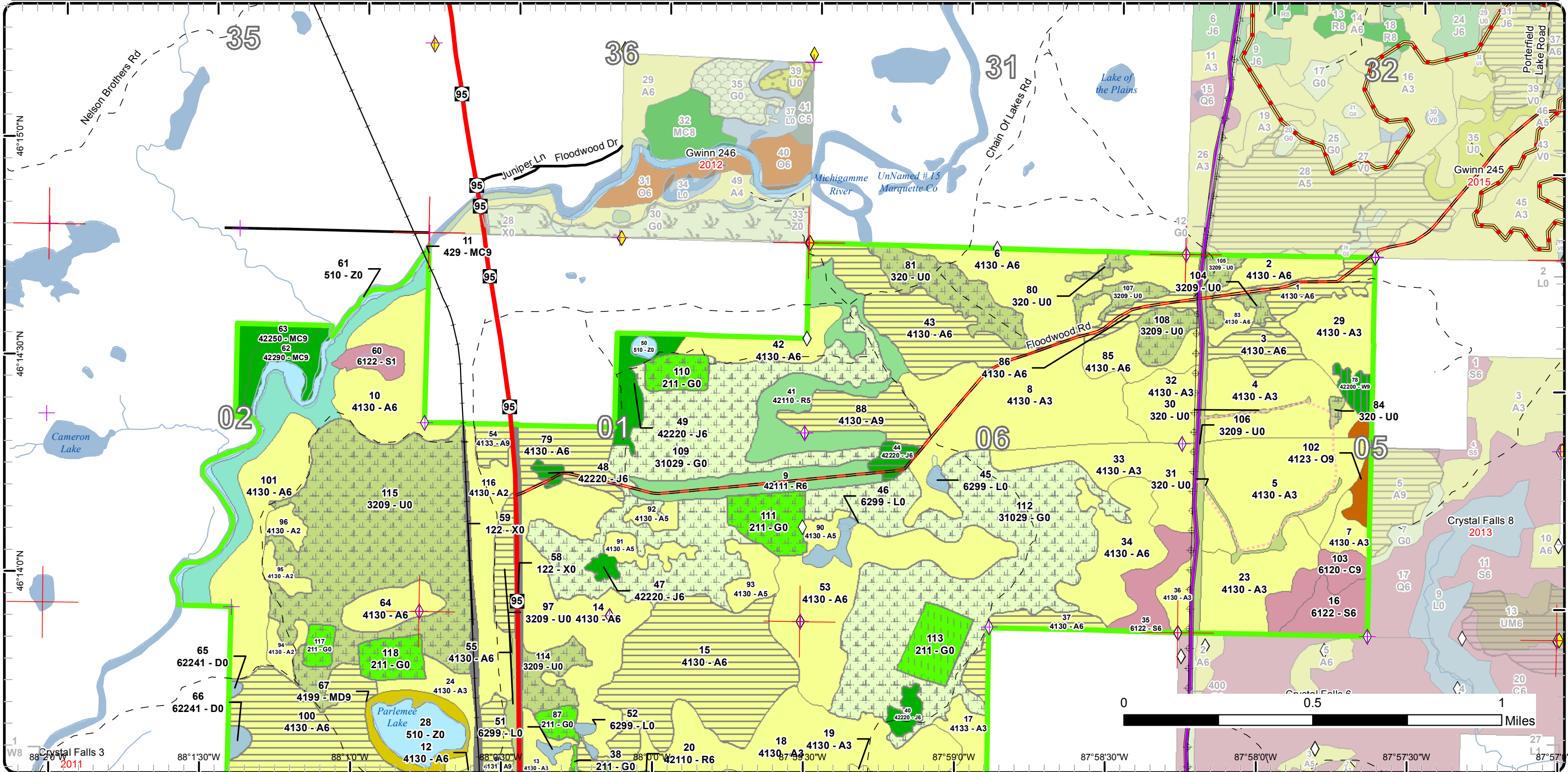

Cover Type & Treatments

Compartment: 4
 T44N R30W 01,02,11,12
 T44N R29W 05-07
 County: Dickinson
 Unit: Crystal Falls
 Mgmt Area: Ralph Ground Moraine
 YOE: 2017
 Acres: 2680 GIS Calculated
 Examiner: Scott Sebero
 Map Revised: 8/28/2015
 Map Phase: Pre-Review

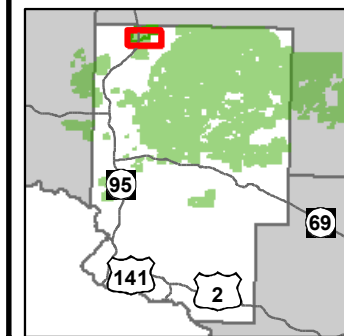

- Remonumented Section Corners
- Survey Grade GPS Corners
- Field Grade GPS Corners
- Miris Corners
- Highway
- County Gravel Roads
- Poor Dirt Roads
- Closed Roads
- Snowmobile
- Railroads
- Rivers
- Lakes
- Powerline
- Treatments
- Clearcut (w/Reserves)
- Other Treatment - See Comments
- Opening Maintenance
- Thinning (Crown, Low, Systematic)
- Shelter Wood (w/Reserves)
- Forest Covertype
- 412 - Oak Types
- 413 - Aspen
- 419 - Mixed Upland Deciduous
- 421 - Planted Pines
- 422 - Natural Pines
- 429 - Mixed Upland Conifers
- 430 - Upland Mixed Fores
- 612 - Lowland Coniferous Forest
- Non-Forest Covertype
- 122 - Roads/Parking Lot
- 211 - Cropland
- 310 - Herbaceous Openland
- 320 - Upland Shrub
- 500 - Water
- 622 - Lowland Shrub
- 623 - Emergent Wetland

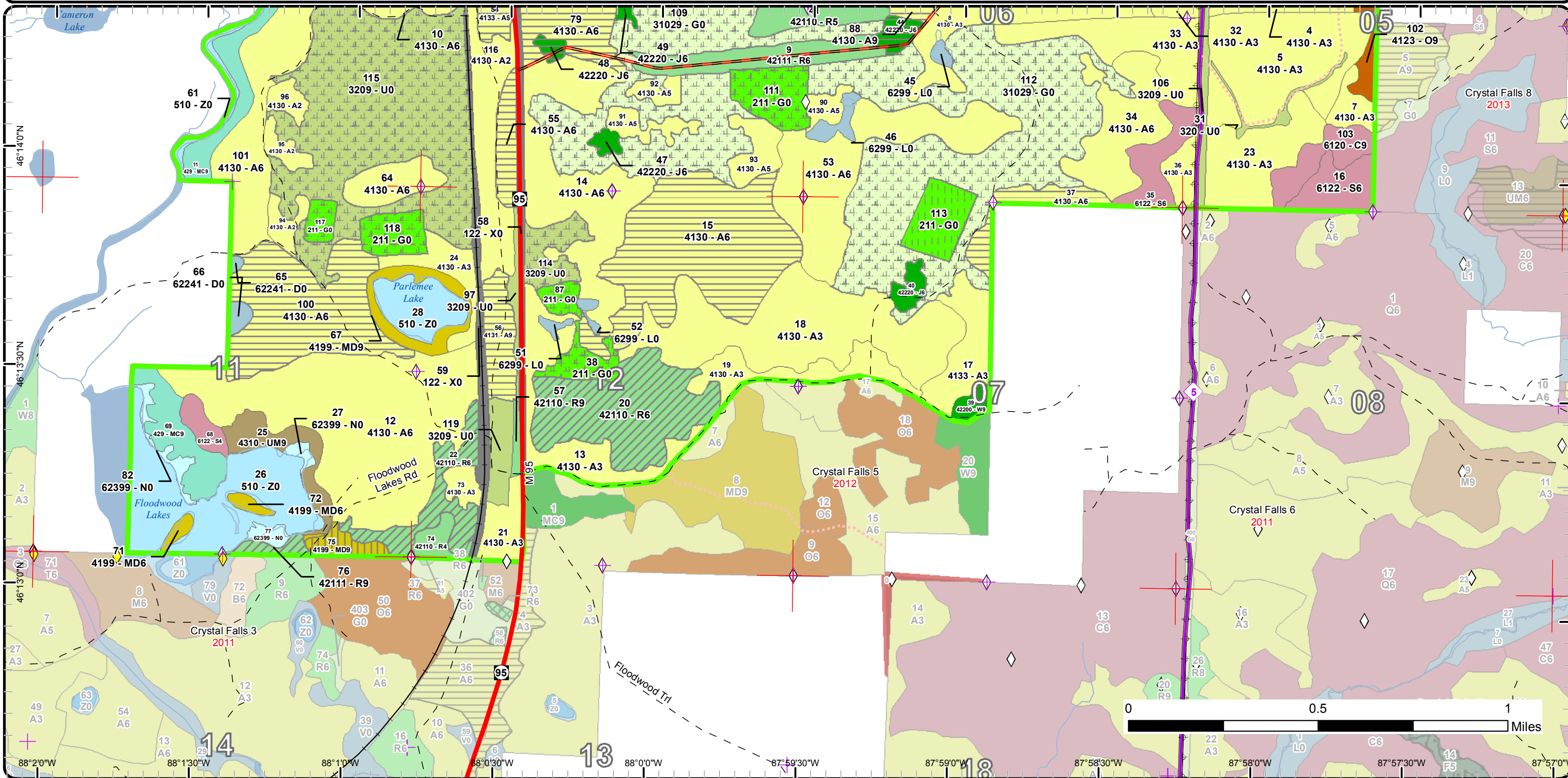

Stand Boundary Map

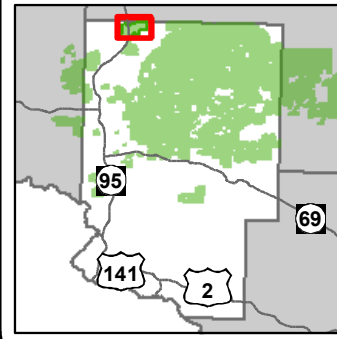

Compartment: 4
 T44N R30W 01,02,11,12
 T44N R29W 05-07
 County: Dickinson
 Unit: Crystal Falls
 Mgmt Area: Ralph Ground Moraine
 YOE: 2017
 Acres: 2680 GIS Calculated
 Examiner: Scott Sebero
 Map Revised: 8/28/2015
 Map Phase: Pre-Review

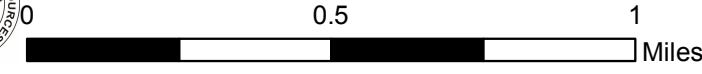

- ✦ Remonumented Section Corners
- ◆ Survey Grade GPS Corners
- ◇ Field Grade GPS Corners
- Miris Corners
- Highway
- Paved Roads
- County Gravel Roads
- Poor Dirt Roads
- Trail (Non-Recreation)
- Closed Roads
- ORV License & Trail Permit
- Snowmobile
- Railroads
- Rivers
- Powerline
- Stand Boundaries
- Forest Coverture
 - 412 - Oak Types
 - 413 - Aspen
 - 419 - Mixed Upland Deciduous
 - 421 - Planted Pines
 - 422 - Natural Pines
- Non-Forest Coverture
 - 122 - Roads/Parking Lot
 - 211 - Cropland
 - 310 - Herbaceous Openland
 - 320 - Upland Shrub
 - 500 - Water
 - 622 - Lowland Shrub
 - 623 - Emergent Wetland
- 429 - Mixed Upland Conifers
- 430 - Upland Mixed Fores
- 612 - Lowland Coniferous Forest

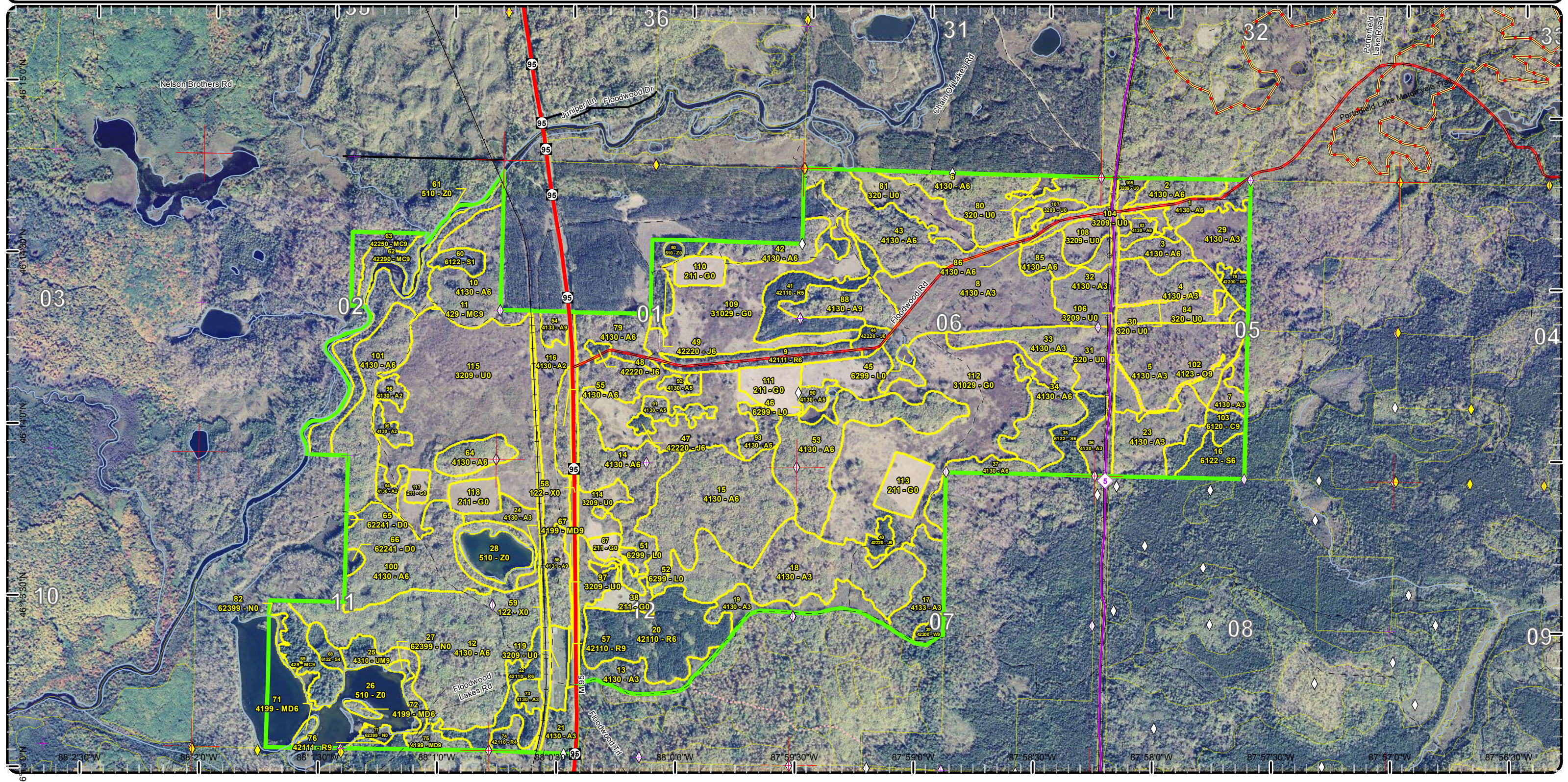

Stand Boundary Map

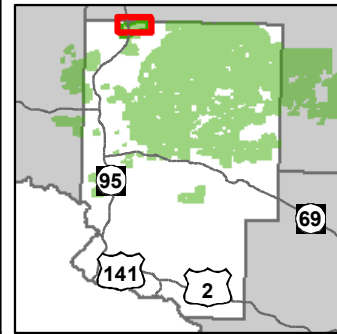

Compartment: 4
 T44N R30W 01,02,11,12
 T44N R29W 05-07
 County: Dickinson
 Unit: Crystal Falls
 Mgmt Area: Ralph Ground Moraine
 YOE: 2017
 Acres: 2680 GIS Calculated
 Examiner: Scott Sebero
 Map Revised: 8/28/2015
 Map Phase: Pre-Review

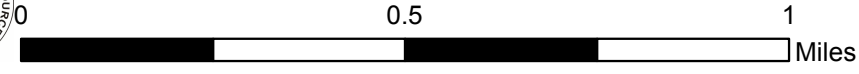

- ✦ Remonumented Section Corners
- ◆ Survey Grade GPS Corners
- ◇ Field Grade GPS Corners
- Miris Corners
- Highway
- Paved Roads
- County Gravel Roads
- - Poor Dirt Roads
- - - Trail (Non-Recreation)
- ⋯ Closed Roads
- ORV License & Trail Permit
- Snowmobile
- Railroads
- Rivers
- Powerline
- Stand Boundaries
- Forest Coverture
 - 412 - Oak Types
 - 413 - Aspen
 - 419 - Mixed Upland Deciduous
 - 421 - Planted Pines
 - 422 - Natural Pines
- Non-Forest Coverture
 - 122 - Roads/Parking Lot
 - 211 - Cropland
 - 310 - Herbaceous Openland
 - 320 - Upland Shrub
 - 500 - Water
 - 622 - Lowland Shrub
- 429 - Mixed Upland Conifers
- 612 - Lowland Coniferous Forest

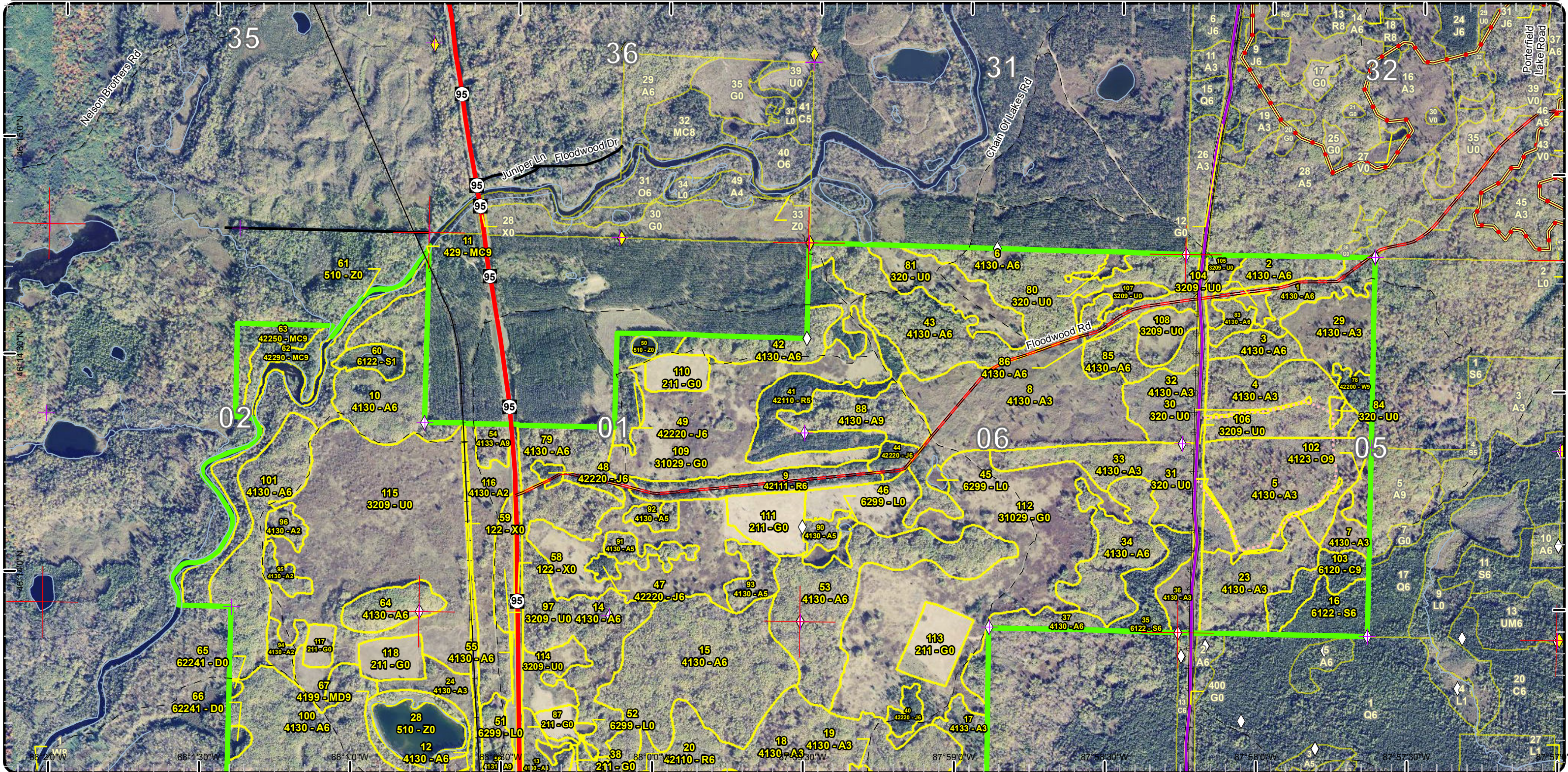

Stand Boundary Map

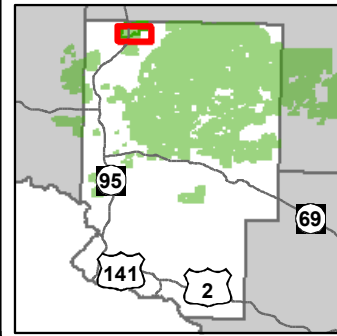

Compartment: 4
 T44N R30W 01,02,11,12
 T44N R29W 05-07
 County: Dickinson
 Unit: Crystal Falls
 Mgmt Area: Ralph Ground Moraine
 YOE: 2017
 Acres: 2680 GIS Calculated
 Examiner: Scott Sebero
 Map Revised: 8/28/2015
 Map Phase: Pre-Review

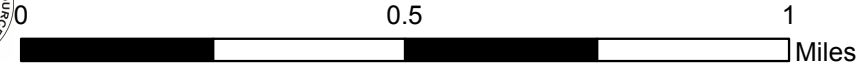

- + Remonumented Section Corners
 - ◆ Survey Grade GPS Corners
 - ◇ Field Grade GPS Corners
 - Miris Corners
 - Highway
 - County Gravel Roads
 - - Poor Dirt Roads
 - ⋯ Closed Roads
 - Snowmobile
 - Railroads
 - Rivers
 - Powerline
 - Stand Boundaries
- | Forest Covertypes | Non-Forest Covertypes |
|---------------------------------|---------------------------|
| 412 - Oak Types | 122 - Roads/Parking Lot |
| 413 - Aspen | 211 - Cropland |
| 419 - Mixed Upland Deciduous | 310 - Herbaceous Openland |
| 421 - Planted Pines | 320 - Upland Shrub |
| 422 - Natural Pines | 500 - Water |
| 429 - Mixed Upland Conifers | 622 - Lowland Shrub |
| 430 - Upland Mixed Fores | 623 - Emergent Wetland |
| 612 - Lowland Coniferous Forest | |

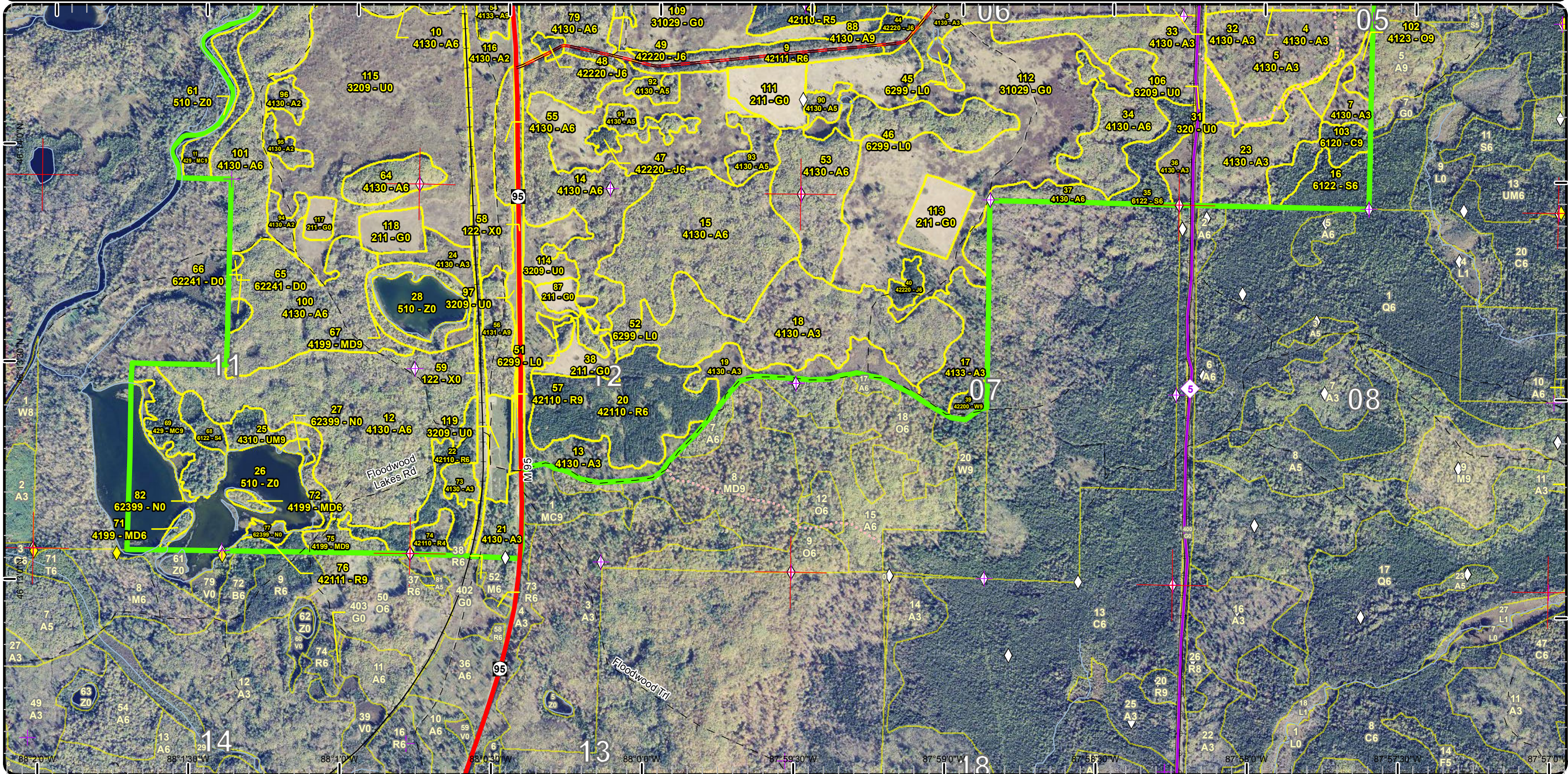

Special Conservation Areas & Site Conditions Map

Compartment: 4
 T44N R30W 01,02,11,12
 T44N R29W 05-07
 County: Dickinson
 Unit: Crystal Falls
 Mgmt Area: Ralph Ground Moraine
 YOE: 2017
 Acres: 2680 GIS Calculated
 Examiner: Scott Sebero
 Map Revised: 8/28/2015
 Map Phase: Pre-Review

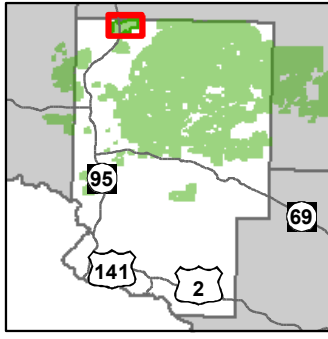
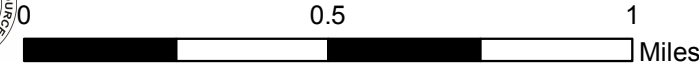

- Miris Corners
- Stand Boundaries
- Site Condition
- Available w/ Constraints
- Unavailable
- Available Factors W/ Constraints
 - 5B: Maintain for regeneration purposes
 - 5C: Delay treatment for age/size class diversity or exceptional site quality
- Unavailable Factors
 - 2G: Too wet (sensitive soils, does not include access issues)
 - 3H: Deer Wintering Areas
 - 3J: Water quality / BMPs (stream, river, or lake)
 - Special Conservation Areas
 - Cold Water Streams
 - High Priority Trout Stream Buffer

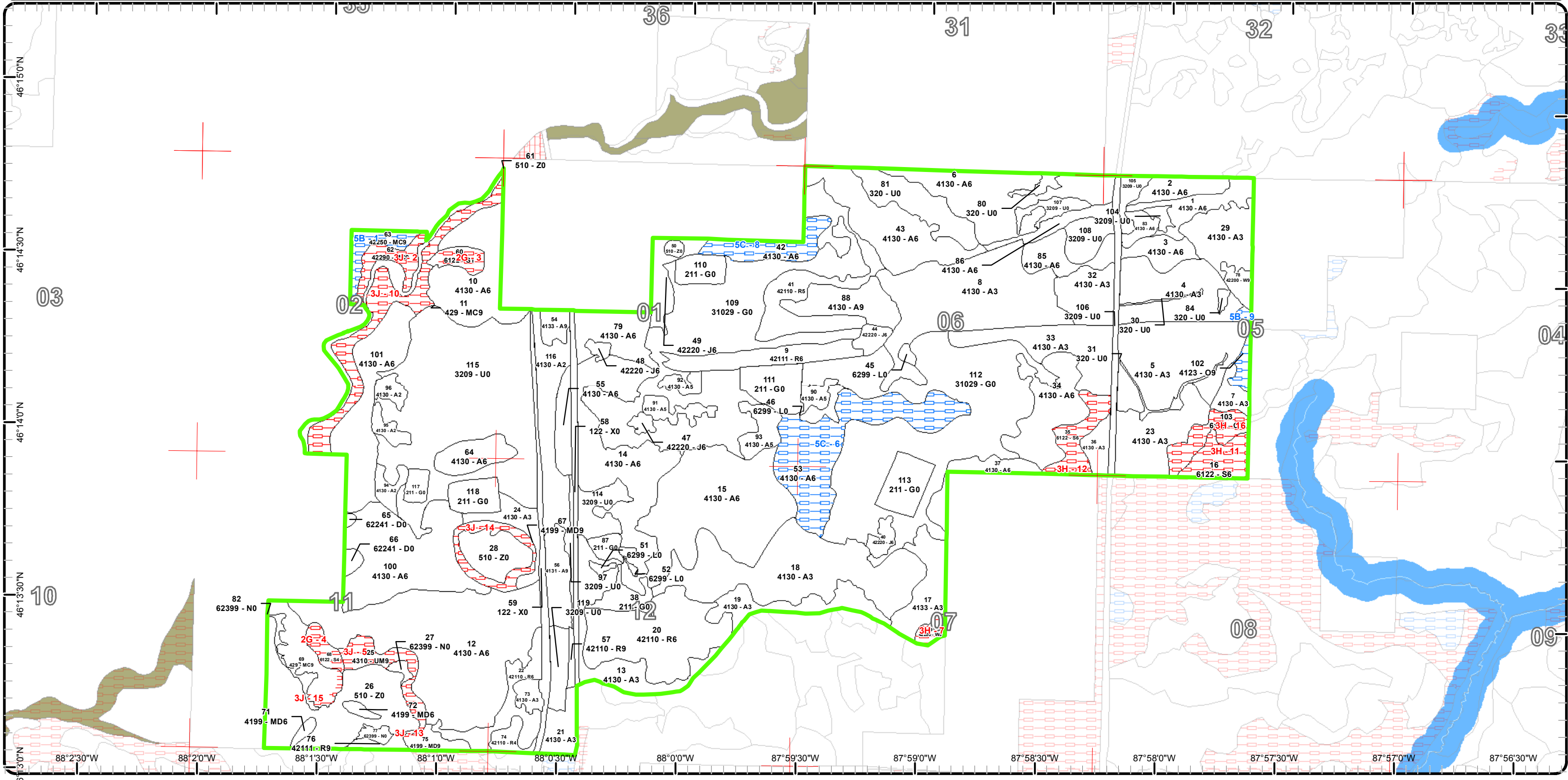

Special Conservation Areas & Site Conditions Map

Compartment: 4
 T44N R30W 01,02,11,12
 T44N R29W 05-07
 County: Dickinson
 Unit: Crystal Falls
 Mgmt Area: Ralph Ground Moraine
 YOE: 2017
 Acres: 2680 GIS Calculated
 Examiner: Scott Sebero
 Map Revised: 8/28/2015
 Map Phase: Pre-Review

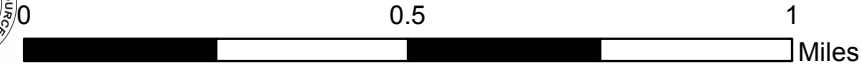
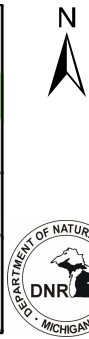
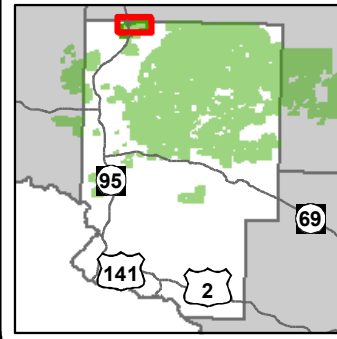

- Miris Corners
- Stand Boundaries
- Site Condition
- Available w/ Constraints
- Unavailable
- Available Factors W/ Constraints
 - 5B: Maintain for regeneration purposes
 - 5C: Delay treatment for age/size class diversity or exceptional site quality
- Unavailable Factors
 - 2G: Too wet (sensitive soils, does not include access issues)
 - 3H: Deer Wintering Areas
 - 3J: Water quality / BMPs (stream, river, or lake)
 - Special Conservation Areas
 - Cold Water Streams
 - High Priority Trout Stream Buffer

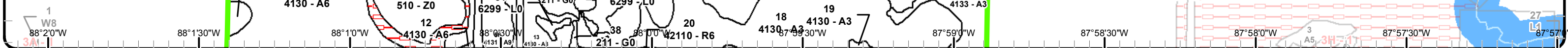
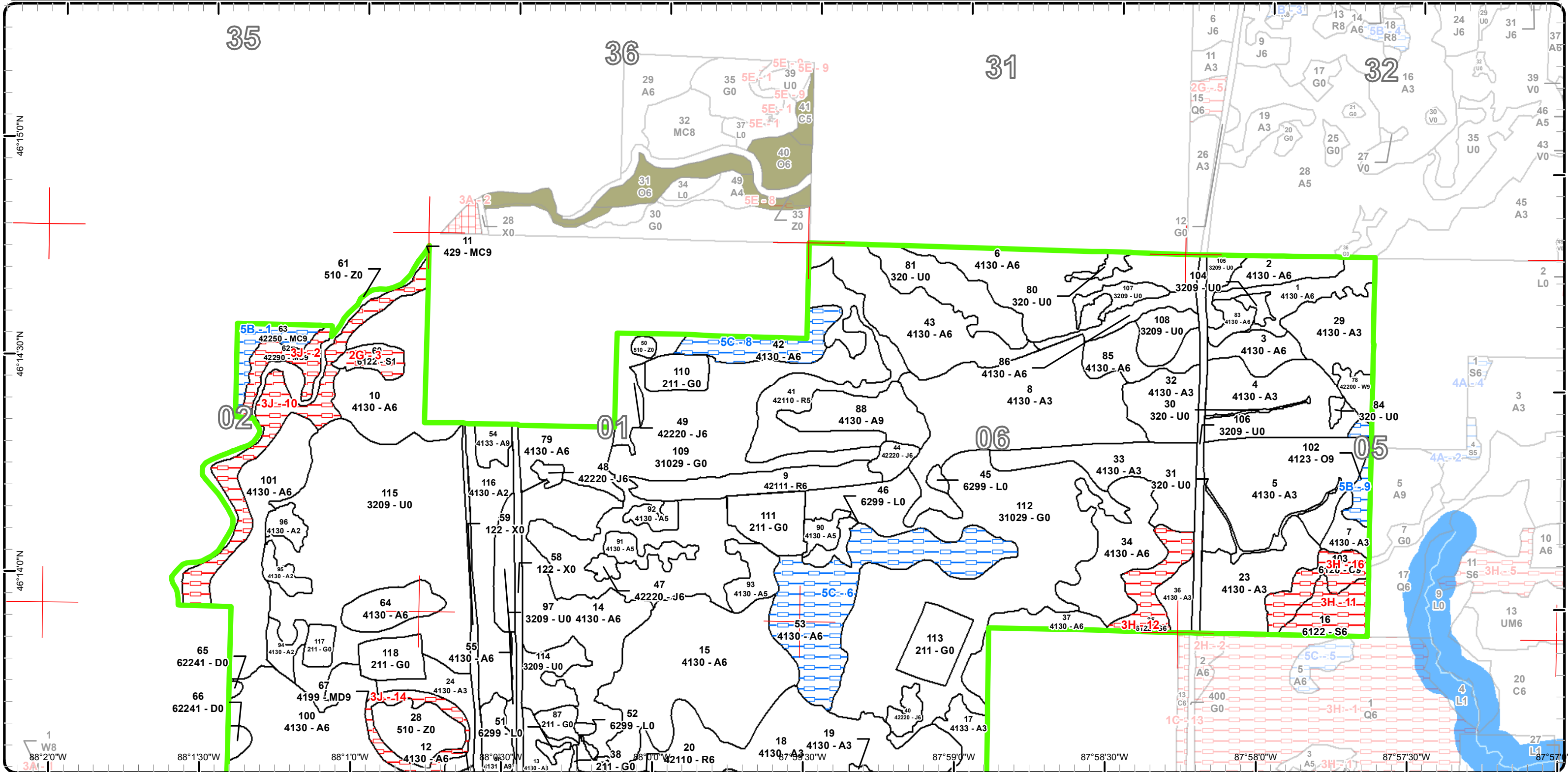

Special Conservation Areas & Site Conditions Map

Compartment: 4
 T44N R30W 01,02,11,12
 T44N R29W 05-07
 County: Dickinson
 Unit: Crystal Falls
 Mgmt Area: Ralph Ground Moraine
 YOE: 2017
 Acres: 2680 GIS Calculated
 Examiner: Scott Sebero
 Map Revised: 8/28/2015
 Map Phase: Pre-Review

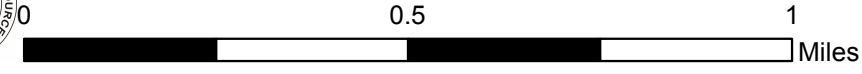
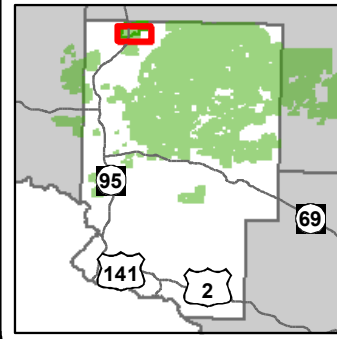

- Miris Corners
- Stand Boundaries
- Site Condition
- Available w/ Constraints
- Unavailable
- Available Factors W/ Constraints
 - 5B: Maintain for regeneration purposes
 - 5C: Delay treatment for age/size class diversity or exceptional site quality
- Unavailable Factors
 - 2G: Too wet (sensitive soils, does not include access issues)
 - 3H: Deer Wintering Areas
 - 3J: Water quality / BMPs (stream, river, or lake)
 - Special Conservation Areas
 - Cold Water Streams
 - High Priority Trout Stream Buffer

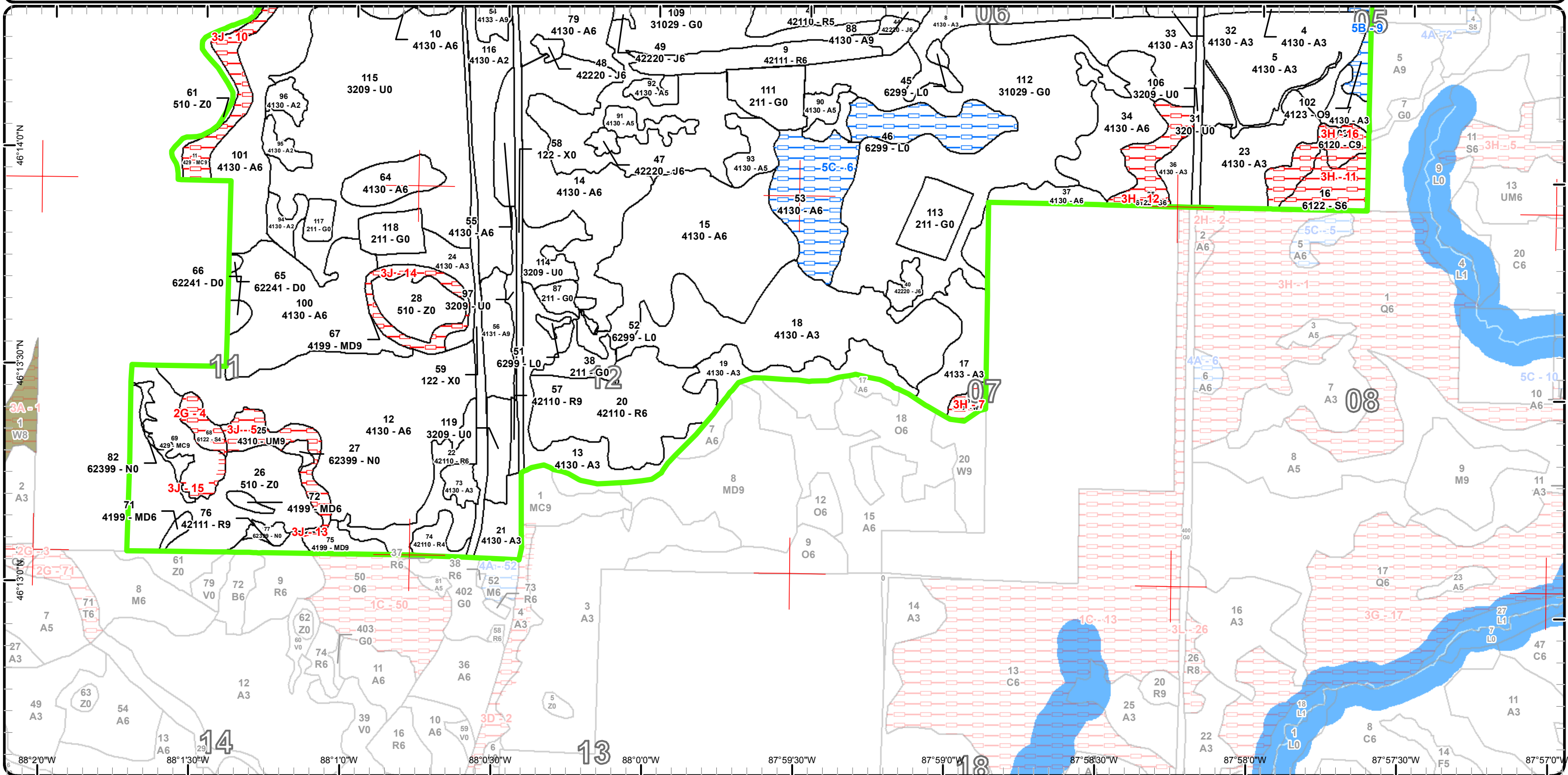

Report 1 – Total Acres by Cover Type and Age Class



Age Class

	Non-Forest	0-9	10-19	20-29	30-39	40-49	50-59	60-69	70-79	80-89	90-99	100-109	110-119	120-129	130-139	140-149	150+	Uneven-Aged	Total
Aspen	0	195	178	251	488	11	202	151	0	0	0	0	0	0	0	0	0	8	1484
Cedar	0	0	0	0	0	0	0	0	0	0	15	0	0	0	0	0	0	0	15
Cropland	77	0	0	0	0	0	0	0	0	0	0	0	0	0	0	0	0	0	77
Herbaceous Openland	311	0	0	0	0	0	0	0	0	0	0	0	0	0	0	0	0	0	311
Jack Pine	0	0	0	0	5	3	22	0	0	0	0	0	0	0	0	0	0	0	30
Lowland Shrub	9	0	0	0	0	0	0	0	0	0	0	0	0	0	0	0	0	0	9
Lowland Spruce/Fir	0	0	0	0	0	0	0	0	0	14	33	0	0	0	0	0	0	0	47
Marsh	10	0	0	0	0	0	0	0	0	0	0	0	0	0	0	0	0	0	10
Mixed Upland Deciduous	0	0	0	0	0	0	0	0	0	0	0	0	0	0	0	0	0	25	25
Natural Mixed Pines	0	0	0	0	0	0	0	0	0	23	0	0	0	0	0	0	0	0	23
Oak	0	0	0	0	0	0	0	0	0	7	0	0	0	0	0	0	0	0	7
Red Pine	0	0	0	67	0	0	99	0	0	0	0	0	0	0	0	0	0	0	166
Treed Bog	4	0	0	0	0	0	0	0	0	0	0	0	0	0	0	0	0	0	4
Upland Conifers	0	0	0	0	0	0	0	0	0	57	0	0	0	0	0	0	0	0	57
Upland Mixed Forest	0	0	0	0	0	0	0	0	0	0	16	0	0	0	0	0	0	0	16
Upland Shrub	261	0	0	0	0	0	0	0	0	0	0	0	0	0	0	0	0	0	261
Urban	31	0	0	0	0	0	0	0	0	0	0	0	0	0	0	0	0	0	31
Water	99	0	0	0	0	0	0	0	0	0	0	0	0	0	0	0	0	0	99
White Pine	0	0	0	0	0	0	0	0	0	0	5	0	0	0	0	0	0	6	11
Total	802	195	178	318	493	14	323	151	0	101	69	0	0	0	0	0	0	39	2683



Report 2 – Treatment Summary

Crystal Falls Mgt. Unit
Year of Entry: 2017

Acres of Harvest

Compartment 4
Total Compartment Acres: 2,680

Commercial Harvest - 458
Harvests with Site Condition - 0
Next Step Harvest - 0
Habitat Cut - 0

Cover Type by Harvest Method

	Clearcut	Selection	Patch Clearcut	Seed Tree	Shelterwood	Thinning	Overstory Removal	Salvage	Other	Total Acres
Aspen	347	0	0	0	0	0	0	0	0	347
Jack Pine	8	0	0	0	0	0	0	0	0	8
Mixed Upland Deciduous	0	0	0	0	7	0	0	0	0	7
Red Pine	0	0	0	0	0	89	0	0	0	89
White Pine	0	0	0	0	6	0	0	0	0	6
Total	355	0	0	0	13	89	0	0	0	458

Proposed and Next Step Treatments by Method

	Harvest	Site Prep	Planting	Seeding	Burning	Pesticide	Monitoring	Other	Non-Forest Mgt.	Total Acres
Current	458	0	0	0	0	0	0	0	616	1074
Next Step	0	8	33	0	6	0	374	0	0	421
Total	458	8	33	0	6	0	374	0	616	1494



S t a n d	Treatment Name	Acres	Stand CoverType	Size Density	Stand Age	BA Range	Treatment Type	Treatment Method	Cover Type Objective	Age Structure	Approval Status
1	12004001-Cut	17.0	4130 - Aspen	Poletimber Well	60	81-110	Harvest	Clearcut with Retention	413 - Aspen	Even-Aged	Proposal

Habitat Cut: No**Site Condition:**

Prescription Cut all trees 2" DBH or greater, except oak and red and white pine. Cut all red pine 4" DBH or greater, except leave 3-5 trees per acre.

Specs:

Next Step Planting, Initial Plant; Monitoring, Natural Regen (Re-Inventory); Monitoring, Artificial Regen(3yr)
Treatments:

Acceptable Aspen, oak, pine mix, except along road corridor where it will be red pine.

Regen:

Other Plant red pine along north side of road corridor. Old next step comments:

Comment:

Proposed Start Date: 10/1 /2016

3	12004003-Cut	12.2	4130 - Aspen	Poletimber Well	60	81-110	Harvest	Clearcut with Retention	413 - Aspen	Even-Aged	Proposal
---	--------------	------	--------------	--------------------	----	--------	---------	----------------------------	-------------	-----------	----------

Habitat Cut: No**Site Condition:**

Prescription Cut all trees 2" DBH or greater, except oak and red and white pine.

Specs:

Next Step
Treatments:

Acceptable Aspen, oak, pine mix.

Regen:

Other Winter cut per wildlife request. Snowmobile trail specs for 4" snow on trail, no decking wood or parking equipment within 50' of the trail and no weekend hauling. Old next step comments:

Comment:

Proposed Start Date: 10/1 /2016

15	12004015-Cut	98.2	4130 - Aspen	Poletimber Well	60	81-110	Harvest	Clearcut with Retention	413 - Aspen	Even-Aged	Proposal
----	--------------	------	--------------	--------------------	----	--------	---------	----------------------------	-------------	-----------	----------

Habitat Cut: No**Site Condition:**

Prescription Cut all trees 2" DBH or greater, except oak and red and white pine.

Specs:

Next Step
Treatments:

Acceptable Aspen, oak, pine mix.

Regen:

Other Winter cut and no chipping of tops per wildlife request. Old next step comments:

Comment:

Proposed Start Date: 10/1 /2016

20	12004020-Cut	62.2	42110 - Planted Red Pine	Poletimber Well	51	141- 170	Harvest	Crown Thinning	4211 - Planted Red Pine	Even-Aged	Proposal
----	--------------	------	-----------------------------	--------------------	----	-------------	---------	----------------	----------------------------	-----------	----------

Habitat Cut: No**Site Condition:**

Prescription Mark red pine to reduce BA to 120.

Specs:

Next Step
Treatments:

Acceptable

Regen:

Other Old next step comments:

Comment:

Proposed Start Date: 10/1 /2016



S t a n d	Treatment Name	Acres	Stand CoverType	Size Density	Stand Age	BA Range	Treatment Type	Treatment Method	Cover Type Objective	Age Structure	Approval Status
22	12004022-Cut	22.5	42110 - Planted Red Pine	Poletimber Well	56	141- 170	Harvest	Crown Thinning	4211 - Planted Red Pine	Even-Aged	Proposal
Habitat Cut: No			Site Condition:								
<u>Prescription</u> Mark red pine to reduce BA to 120.											
<u>Specs:</u>											
<u>Next Step</u>											
<u>Treatments:</u>											
<u>Acceptable</u>											
<u>Regen:</u>											
<u>Other</u> Old next step comments:											
<u>Comment:</u>											
<u>Proposed Start Date:</u> 10/1 /2016											
37	12004037-Cut	14.0	4130 - Aspen	Poletimber Well	50	81-110	Harvest	Clearcut with Retention	413 - Aspen	Even-Aged	Proposal
Habitat Cut: No			Site Condition:								
<u>Prescription</u> Cut all trees 2" DBH or larger, except oak and red and white pine.											
<u>Specs:</u>											
<u>Next Step</u>											
<u>Treatments:</u>											
<u>Acceptable</u> Aspen, oak, pine mix.											
<u>Regen:</u>											
<u>Other</u> Old next step comments:											
<u>Comment:</u>											
<u>Proposed Start Date:</u> 10/1 /2016											
38	12004038-NF	9.7	211 - Cropland	Nonstocked	0	Unspec ified	NonForestMgt	Other - Specify	2113 - Forage Crops		Approved Proposal
Habitat Cut: Yes			Site Condition:								
<u>Prescription</u> Forage crops maintained by disking, seeding, mowing, burning, or herbicide treatment.											
<u>Specs:</u>											
<u>Next Step</u>											
<u>Treatments:</u>											
<u>Acceptable</u>											
<u>Regen:</u>											
<u>Other</u> Old next step comments:											
<u>Comment:</u>											
<u>Proposed Start Date:</u> 10/1 /2016											
43	12004043-Cut	47.5	4130 - Aspen	Poletimber Well	50	81-110	Harvest	Clearcut with Retention	413 - Aspen	Even-Aged	Proposal
Habitat Cut: No			Site Condition:								
<u>Prescription</u> Cut all trees 2" DBH or larger, except oak and red and white pine.											
<u>Specs:</u>											
<u>Next Step</u>											
<u>Treatments:</u>											
<u>Acceptable</u> Aspen, oak, pine mix.											
<u>Regen:</u>											
<u>Other</u> Old next step comments:											
<u>Comment:</u>											
<u>Proposed Start Date:</u> 10/1 /2016											



S t a n d	Treatment Name	Acres	Stand CoverType	Size Density	Stand Age	BA Range	Treatment Type	Treatment Method	Cover Type Objective	Age Structure	Approval Status
44	12004044-Cut	5.5	42220 - Natural Jack Pine	Poletimber Well	50	111- 140	Harvest	Clearcut with Retention	4222 - Natural Jack Pine	Even-Aged	Proposal

Habitat Cut: No**Site Condition:**

Prescription Cut all trees 2" DBH or greater, except oak and red and white pine.

Specs:

Next Step

Treatments:

Acceptable Jack pine, red pine mix.

Regen:

Other Summer cut to promote scarification. No chipping jack pine tops. Old next step comments:

Comment:

Proposed Start Date: 10/1 /2016

48	12004048-Cut	2.4	42220 - Natural Jack Pine	Poletimber Well	50	111- 140	Harvest	Clearcut with Retention	4222 - Natural Jack Pine	Even-Aged	Proposal
----	--------------	-----	------------------------------	--------------------	----	-------------	---------	----------------------------	-----------------------------	-----------	----------

Habitat Cut: No**Site Condition:**

Prescription Cut all trees 2" DBH or greater, except oak and red and white pine.

Specs:

Next Step SitePrep, Scarification; Monitoring, Natural Regen (Re-Inventory)

Treatments:

Acceptable Jack pine, red pine mix.

Regen:

Other Summer cut to promote scarification. No chipping jack pine tops. Old next step comments:

Comment:

Proposed Start Date: 10/1 /2016

54	12004054-Cut	6.2	4133 - Aspen, Mixed Pine	Sawtimber Well	50	51-80	Harvest	Clearcut with Retention	4136 - Aspen, Mixed Conifer	Even-Aged	Proposal
----	--------------	-----	-----------------------------	-------------------	----	-------	---------	----------------------------	--------------------------------	-----------	----------

Habitat Cut: No**Site Condition:**

Prescription Cut all trees 2" DBH or larger, except oak and white pine.

Specs:

Next Step Planting, Initial Plant; Monitoring, Artificial Regen(3yr)

Treatments:

Acceptable Mix of aspen, mixed softwood and mixed hardwood.

Regen:

Other Poor quality aspen. Soils much better suited to pine. Old next step comments:

Comment:

Proposed Start Date: 10/1 /2016

55	12004055-Cut	11.0	4130 - Aspen	Poletimber Well	45	51-80	Harvest	Clearcut with Retention	413 - Aspen	Even-Aged	Proposal
----	--------------	------	--------------	--------------------	----	-------	---------	----------------------------	-------------	-----------	----------

Habitat Cut: No**Site Condition:**

Prescription Cut all trees 2" DBH or larger, except oak and white pine.

Specs:

Next Step

Treatments:

Acceptable Mix of aspen, mixed softwood and mixed hardwood.

Regen:

Other Poor quality aspen. Soils much better suited to pine. Old next step comments:

Comment:

Proposed Start Date: 10/1 /2016



S t a n d	Treatment Name	Acres	Stand CoverType	Size Density	Stand Age	BA Range	Treatment Type	Treatment Method	Cover Type Objective	Age Structure	Approval Status
56	12004056-Cut	16.1	4131 - Aspen, Oak	Sawtimber Well	50	81-110	Harvest	Clearcut with Retention	413 - Aspen	Even-Aged	Proposal

Habitat Cut: No**Site Condition:**

Prescription Cut all trees 2"DBH or larger, except oak and red and white pine.

Specs:

Next Step

Treatments:

Acceptable Aspen, oak, pine mix.

Regen:

Other Old next step comments:

Comment:

Proposed Start Date: 10/1 /2016

75	12004075-Cut	7.0	4199 - Other Mixed Upland Deciduous	Sawtimber Well	80	111- 140	Harvest	Shelterwood	4122 - Oak, Pine	Two-Aged	Proposal
----	--------------	-----	--	-------------------	----	-------------	---------	-------------	------------------	----------	----------

Habitat Cut: No**Site Condition:**

Prescription Cut all trees 2" DBH or greater, except oak and red and white pine.

Specs:

Next Step

Treatments:

Acceptable Oak and pine.

Regen:

Other 100 foot buffer on Floodwood Lakes reflected in treatment boundary. Old next step comments:

Comment:

Proposed Start Date: 10/1 /2016

76	12004076-Cut	4.6	42111 - Planted Red Pine, Mixed Deciduous	Sawtimber Well	51	141- 170	Harvest	Crown Thinning	4211 - Planted Red Pine	Even-Aged	Proposal
----	--------------	-----	---	-------------------	----	-------------	---------	----------------	----------------------------	-----------	----------

Habitat Cut: No**Site Condition:**

Prescription Cut all trees 2" DBH or greater, except oak and red and white pine. Mark red pine to reduce the BA to 120.

Specs:

Next Step

Treatments:

Acceptable

Regen:

Other BMP guidelines will be followed in 100 foot buffer along Floodwood Lakes. Old next step comments:

Comment:

Proposed Start Date: 10/1 /2016

78	12004078-Cut	6.2	42200 - Natural White Pine	Sawtimber Well	80	51-80	Harvest	Shelterwood	4220 - Natural White Pine	Two-Aged	Proposal
----	--------------	-----	-------------------------------	-------------------	----	-------	---------	-------------	------------------------------	----------	----------

Habitat Cut: No**Site Condition:**

Prescription Reduce white pine BA to 50.

Specs:

Next Step

Treatments:

Acceptable White pine.

Regen:

Other Burn or herbicide and scarify if burn isn't successful. Old next step comments:

Comment:

Proposed Start Date: 10/1 /2016



S t a n d	Treatment Name	Acres	Stand CoverType	Size Density	Stand Age	BA Range	Treatment Type	Treatment Method	Cover Type Objective	Age Structure	Approval Status
79	12004079-Cut	23.0	4130 - Aspen	Poletimber Well	51	81-110	Harvest	Clearcut with Retention	413 - Aspen	Even-Aged	Proposal

Habitat Cut: No**Site Condition:**

Prescription Cut all trees 2" DBH or greater, except oak and red and white pine.

Specs:

Next Step

Treatments:

Acceptable Aspen, oak, pine mix.

Regen:

Other Summer cut to promote scarification. No chipping jack pine tops. Old next step comments:

Comment:

Proposed Start Date: 10/1 /2016

80	12004080-NF	3.2	320 - Upland Shrub	Nonstocked		Unspec ified	NonForestMgt	Other - Specify	320 - Upland Shrub		Approved Proposal
----	-------------	-----	--------------------	------------	--	-----------------	--------------	-----------------	-----------------------	--	----------------------

Habitat Cut: Yes**Site Condition:**

Prescription Upland shrub condition maintained by burning or mechanical treatment.

Specs:

Next Step

Treatments:

Acceptable

Regen:

Other Old next step comments:

Comment:

Proposed Start Date: 10/1 /2016

81	12004081-NF	25.9	320 - Upland Shrub	Nonstocked	0	Unspec ified	NonForestMgt	Other - Specify	320 - Upland Shrub		Approved Proposal
----	-------------	------	--------------------	------------	---	-----------------	--------------	-----------------	-----------------------	--	----------------------

Habitat Cut: Yes**Site Condition:**

Prescription Upland shrub habitat type maintained by burning or mechanical treatment.

Specs:

Next Step

Treatments:

Acceptable

Regen:

Other Old next step comments:

Comment:

Proposed Start Date: 10/1 /2016

84	12004084-NF	1.5	320 - Upland Shrub	Nonstocked		Unspec ified	NonForestMgt	Other - Specify	320 - Upland Shrub		Approved Proposal
----	-------------	-----	--------------------	------------	--	-----------------	--------------	-----------------	-----------------------	--	----------------------

Habitat Cut: Yes**Site Condition:**

Prescription Upland shrub condition maintained by burning or mechanical treatment.

Specs:

Next Step

Treatments:

Acceptable

Regen:

Other Old next step comments:

Comment:

Proposed Start Date: 10/1 /2016



S t a n d	Treatment Name	Acres	Stand CoverType	Size Density	Stand Age	BA Range	Treatment Type	Treatment Method	Cover Type Objective	Age Structure	Approval Status
86	12004086-Cut	9.7	4130 - Aspen	Poletimber Well	50	81-110	Harvest	Clearcut with Retention	4211 - Planted Red Pine	Even-Aged	Proposal

Habitat Cut: No**Site Condition:**

Prescription Cut all trees 2" DBH or greater, except oak and red and white pine. Cut all red pine 4" DBH or larger, except leave 3 -5 trees per acre.

Specs:

Next Step Planting, Initial Plant; Monitoring, Artificial Regen(3yr)

Treatments:

Acceptable Red pine.

Regen:

Other Old next step comments:

Comment:

Proposed Start Date: 10/1 /2016

87	12004087-NF	5.1	211 - Cropland	Nonstocked	0	Unspec ified	NonForestMgt	Other - Specify	2113 - Forage Crops		Approved Proposal
----	-------------	-----	----------------	------------	---	-----------------	--------------	-----------------	------------------------	--	----------------------

Habitat Cut: Yes**Site Condition:**

Prescription Forage crops maintained by disking, seeding, mowing, burning, or herbicide treatment.

Specs:

Next Step

Treatments:

Acceptable

Regen:

Other Old next step comments:

Comment:

Proposed Start Date: 10/1 /2016

88	12004088-Cut	23.7	4130 - Aspen	Sawtimber Well	60	111- 140	Harvest	Clearcut with Retention	413 - Aspen	Even-Aged	Proposal
----	--------------	------	--------------	-------------------	----	-------------	---------	----------------------------	-------------	-----------	----------

Habitat Cut: No**Site Condition:**

Prescription Cut all trees 2" DBH or larger, except oak and red and white pine.

Specs:

Next Step

Treatments:

Acceptable Aspen, oak, pine mix.

Regen:

Other Old next step comments:

Comment:

Proposed Start Date: 10/1 /2016

100	12004100-Cut	68.7	4130 - Aspen	Poletimber Well	37	81-110	Harvest	Clearcut with Retention	413 - Aspen	Even-Aged	Proposal
-----	--------------	------	--------------	--------------------	----	--------	---------	----------------------------	-------------	-----------	----------

Habitat Cut: No**Site Condition:**

Prescription Cut all trees 2" DBH or larger, except oak and red and white pine.

Specs:

Next Step

Treatments:

Acceptable Aspen, oak, pine mix.

Regen:

Other 100 foot buffer along Parmalee Lake reflected in treatment boundary. Old next step comments:

Comment:

Proposed Start Date: 10/1 /2016



S t a n d	Treatment Name	Acres	Stand CoverType	Size Density	Stand Age	BA Range	Treatment Type	Treatment Method	Cover Type Objective	Age Structure	Approval Status
104	12004104-NF	2.8	3209 - Upland Shrub (OI)	Nonstocked		Unspec ified	NonForestMgt	Other - Specify	320 - Upland Shrub		Approved Proposal

Habitat Cut: Yes**Site Condition:**

Prescription Upland shrub condition maintained by burning or mechanical treatment.

Specs:

Next Step

Treatments:

Acceptable

Regen:

Other Old next step comments:

Comment:

Proposed Start Date: 10/1 /2016

105	12004105-NF	6.3	3209 - Upland Shrub (OI)	Nonstocked		Unspec ified	NonForestMgt	Other - Specify	320 - Upland Shrub		Approved Proposal
-----	-------------	-----	-----------------------------	------------	--	-----------------	--------------	-----------------	-----------------------	--	----------------------

Habitat Cut: Yes**Site Condition:**

Prescription Upland shrub condition maintained by burning or mechanical treatment.

Specs:

Next Step

Treatments:

Acceptable

Regen:

Other Old next step comments:

Comment:

Proposed Start Date: 10/1 /2016

107	12004107-NF	6.9	3209 - Upland Shrub (OI)	Nonstocked		Unspec ified	NonForestMgt	Other - Specify	320 - Upland Shrub		Approved Proposal
-----	-------------	-----	-----------------------------	------------	--	-----------------	--------------	-----------------	-----------------------	--	----------------------

Habitat Cut: Yes**Site Condition:**

Prescription Upland shrub condition maintained by burning or mechanical treatment.

Specs:

Next Step

Treatments:

Acceptable

Regen:

Other Old next step comments:

Comment:

Proposed Start Date: 10/1 /2016

108	12004108-NF	11.6	3209 - Upland Shrub (OI)	Nonstocked		Unspec ified	NonForestMgt	Other - Specify	320 - Upland Shrub		Approved Proposal
-----	-------------	------	-----------------------------	------------	--	-----------------	--------------	-----------------	-----------------------	--	----------------------

Habitat Cut: Yes**Site Condition:**

Prescription Upland shrub condition maintained by burning or mechanical treatment.

Specs:

Next Step

Treatments:

Acceptable

Regen:

Other Old next step comments:

Comment:

Proposed Start Date: 10/1 /2016



S t a n d	Treatment Name	Acres	Stand CoverType	Size Density	Stand Age	BA Range	Treatment Type	Treatment Method	Cover Type Objective	Age Structure	Approval Status
109	12004109-NF	142.5	31029 - Grass (OI)	Nonstocked		Unspec ified	NonForestMgt	Other - Specify	310 - Herbaceous Openland		Approved Proposal
Habitat Cut: Yes		Site Condition:									
<u>Prescription</u> Maintained in open condition by burning or mechanical treatment.											
<u>Specs:</u>											
<u>Next Step</u>											
<u>Treatments:</u>											
<u>Acceptable</u>											
<u>Regen:</u>											
<u>Other</u> Old next step comments:											
<u>Comment:</u>											
<u>Proposed Start Date:</u> 10/1 /2016											
110	12004110-NF	10.1	211 - Cropland	Nonstocked		Unspec ified	NonForestMgt	Other - Specify	2113 - Forage Crops		Approved Proposal
Habitat Cut: Yes		Site Condition:									
<u>Prescription</u> Forage crops may be maintained by disking, seeding, burning, herbicide treatment.											
<u>Specs:</u>											
<u>Next Step</u>											
<u>Treatments:</u>											
<u>Acceptable</u>											
<u>Regen:</u>											
<u>Other</u> Old next step comments:											
<u>Comment:</u>											
<u>Proposed Start Date:</u> 10/1 /2016											
111	12004111-NF	18.1	211 - Cropland	Nonstocked		Unspec ified	NonForestMgt	Other - Specify	2113 - Forage Crops		Proposal
Habitat Cut: Yes		Site Condition:									
<u>Prescription</u> Forage crops maintained by disking, seeding, burning, or herbicide treatment.											
<u>Specs:</u>											
<u>Next Step</u>											
<u>Treatments:</u>											
<u>Acceptable</u>											
<u>Regen:</u>											
<u>Other</u> Old next step comments:											
<u>Comment:</u>											
<u>Proposed Start Date:</u> 10/1 /2016											
112	12004112-NF	168.5	31029 - Grass (OI)	Nonstocked		Unspec ified	NonForestMgt	Other - Specify	310 - Herbaceous Openland		Approved Proposal
Habitat Cut: Yes		Site Condition:									
<u>Prescription</u> Maintain open condition by burning or mechanical treatment.											
<u>Specs:</u>											
<u>Next Step</u>											
<u>Treatments:</u>											
<u>Acceptable</u>											
<u>Regen:</u>											
<u>Other</u> Old next step comments:											
<u>Comment:</u>											
<u>Proposed Start Date:</u> 10/1 /2016											



S t a n d	Treatment Name	Acres	Stand CoverType	Size Density	Stand Age	BA Range	Treatment Type	Treatment Method	Cover Type Objective	Age Structure	Approval Status
113	12004113-NF	16.7	211 - Cropland	Nonstocked		Unspec ified	NonForestMgt	Herbaceous/Crop /Grass Planting	2113 - Forage Crops		Approved Proposal
Habitat Cut: Yes		Site Condition:									
<u>Prescription</u> Open forage cropland. May be maintained by disking, seeding, burning, or herbicide treatment.											
<u>Specs:</u>											
<u>Next Step</u>											
<u>Treatments:</u>											
<u>Acceptable</u>											
<u>Regen:</u>											
<u>Other</u> Old next step comments:											
<u>Comment:</u>											
<u>Proposed Start Date:</u> 10/1 /2016											
114	12004114-NF	13.9	3209 - Upland Shrub (OI)	Nonstocked		Unspec ified	NonForestMgt	Other - Specify	310 - Herbaceous Openland		Approved Proposal
Habitat Cut: Yes		Site Condition:									
<u>Prescription</u> Open condition maintained by burning or mechanical treatment.											
<u>Specs:</u>											
<u>Next Step</u>											
<u>Treatments:</u>											
<u>Acceptable</u>											
<u>Regen:</u>											
<u>Other</u> Old next step comments:											
<u>Comment:</u>											
<u>Proposed Start Date:</u> 10/1 /2016											
115	12004115-NF	156.3	3209 - Upland Shrub (OI)	Nonstocked		Unspec ified	NonForestMgt	Other - Specify	320 - Upland Shrub		Approved Proposal
Habitat Cut: Yes		Site Condition:									
<u>Prescription</u> Upland shrub condition maintained by burning or mechanical treatment.											
<u>Specs:</u>											
<u>Next Step</u>											
<u>Treatments:</u>											
<u>Acceptable</u>											
<u>Regen:</u>											
<u>Other</u> Old next step comments:											
<u>Comment:</u>											
<u>Proposed Start Date:</u> 10/1 /2016											
117	12004117-NF	5.2	211 - Cropland	Nonstocked		Unspec ified	NonForestMgt	Other - Specify	2113 - Forage Crops		Approved Proposal
Habitat Cut: Yes		Site Condition:									
<u>Prescription</u> Forage crops maintained by disking, seeding, mowing, burning, or herbicide treatment.											
<u>Specs:</u>											
<u>Next Step</u>											
<u>Treatments:</u>											
<u>Acceptable</u>											
<u>Regen:</u>											
<u>Other</u> Old next step comments:											
<u>Comment:</u>											
<u>Proposed Start Date:</u> 10/1 /2016											



S t a n d	Treatment Name	Acres	Stand CoverType	Size Density	Stand Age	BA Range	Treatment Type	Treatment Method	Cover Type Objective	Age Structure	Approval Status
118	12004118-NF	11.7	211 - Cropland	Nonstocked		Unspec ified	NonForestMgt	Other - Specify	2113 - Forage Crops		Approved Proposal

Habitat Cut: Yes

Site Condition:

Prescription Forage crops maintained by disking, seeding, mowing, burning, or herbicide treatment.

Specs:

Next Step

Treatments:

Acceptable

Regen:

Other Old next step comments:

Comment:

Proposed Start Date: 10/1 /2016

**Total Treatment
Acreage Proposed: 1073.7**

Report 5 – Site Conditions

Crystal Falls Mgt. Unit
Scott Sebero : Examiner

Compartment: 4
Year of Entry: 2017

Availability for Management

Total Acres	Acres Available	Acres Avail		Acres Not Available	Dominant Site Conditions							
		With Condition				5B	5C	2G	3H	3J		
1483	1397	85		0	Aspen		85					
15	0	0		15	Cedar					15		
77	77	0		0	Cropland							
311	311	0		0	Herbaceous Openland							
30	30	0		0	Jack Pine							
9	9	0		0	Lowland Shrub							
47	1	0		47	Lowland Spruce/Fir				14	33		
10	10	0		0	Marsh							
25	12	0		13	Mixed Upland Deciduous							13
23	0	11		12	Natural Mixed Pines	11						12
7	0	7		0	Oak	7						
165	165	0		0	Red Pine							
4	4	0		0	Treed Bog							
57	18	0		39	Upland Conifers							39
16	0	0		16	Upland Mixed Forest							16
261	261	0		0	Upland Shrub							
31	31	0		0	Urban							
99	99	0		0	Water							
11	6	0		5	White Pine					5		
2,680	2,430	103		147	Total Forested Acres	17	85	14	53	80		
	91%	4%		5%	Relative Percent							

**Due to limitations in the current Site Conditions Analysis tool, all nonforested acres are considered available. Future development will enable analysis of nonforested types.*

Site No.	Dominant Site Cond Availability	Dominant Site Condition	Acres	Other Site Condition	Other Site Condition	Other Site Condition	Other Site Condition
1	Available	5B: Maintain for regeneration purposes	11	Unspecified	Unspecified	Unspecified	Unspecified
Comments:							
Had aspen and maple cut out in 1988.							

Report 5 – Site Conditions

Crystal Falls Mgt. Unit
 Scott Sebero : Examiner

Compartment: 4
 Year of Entry: 2017

2	Unavailable	3J: Water quality / BMPs (stream, river, or lake)	12	Unspecified	Unspecified	Unspecified	Unspecified
Comments: Buffer for Michigamme River.							
3	Unavailable	2G: Too wet (sensitive soils, does not include access issues)	7	Unspecified	Unspecified	Unspecified	Unspecified
Comments: Very wet with very little product.							
4	Unavailable	2G: Too wet (sensitive soils, does not include access issues)	7	3J: Water quality / BMPs (stream, river, or lake)	Unspecified	Unspecified	Unspecified
Comments: Wet with very little product. Also partly in buffer for Floodwood Lakes.							
5	Unavailable	3J: Water quality / BMPs (stream, river, or lake)	16	Unspecified	Unspecified	Unspecified	Unspecified
Comments: Buffer for Floodwood lakes.							
6	Available	5C: Delay treatment for age/size class diversity or exceptional site quality	67	Unspecified	Unspecified	Unspecified	Unspecified
Comments: Stand has pockets of younger aspen. This stand was split off stand 15 and seems to be in good shape.							
7	Unavailable	3H: Deer Wintering Areas	5	Unspecified	Unspecified	Unspecified	Unspecified
Comments:							

Report 5 – Site Conditions

Crystal Falls Mgt. Unit
 Scott Sebero : Examiner

Compartment: 4
 Year of Entry: 2017

8	Available	5C: Delay treatment for age/size class diversity or exceptional site quality	19	Unspecified	Unspecified	Unspecified	Unspecified
Comments: Pockets of younger aspen. Stand seems to be in good shape.							
9	Available	5B: Maintain for regeneration purposes	7	Unspecified	Unspecified	Unspecified	Unspecified
Comments: Everything but oak was cut out of stand last entry.							
10	Unavailable	3J: Water quality / BMPs (stream, river, or lake)	37	Unspecified	Unspecified	Unspecified	Unspecified
Comments: Buffer for Michigamme River.							
11	Unavailable	3H: Deer Wintering Areas	16	Unspecified	Unspecified	Unspecified	Unspecified
Comments: Stand in good shape.							
12	Unavailable	3H: Deer Wintering Areas	17	Unspecified	Unspecified	Unspecified	Unspecified
Comments: Stand in good shape.							
13	Unavailable	3J: Water quality / BMPs (stream, river, or lake)	0	Unspecified	Unspecified	Unspecified	Unspecified
Comments: 100 foot buffer on Floodwood Lakes.							
14	Unavailable	3J: Water quality / BMPs (stream, river, or lake)	13	Unspecified	Unspecified	Unspecified	Unspecified
Comments: 100 foot buffer on Parmalee Lake.							

Report 5 – Site Conditions

Crystal Falls Mgt. Unit

Scott Sebero : Examiner

Compartment: 4

Year of Entry: 2017

15	Unavailable	3J: Water quality / BMPs (stream, river, or lake)	2	Unspecified	Unspecified	Unspecified	Unspecified
Comments: 100 foot buffer on Floodwood Lakes.							
16	Unavailable	3H: Deer Wintering Areas	15	Unspecified	Unspecified	Unspecified	Unspecified
Comments:							

Mgt. Unit

Compartment: #Type!

Year of Entry:



Report 6 – PROPOSED SPECIAL CONSERVATION AREA* (SCA) DETAILS

* This is a partial list of SCAs for this compartment. Not included are those areas identified under other Department initiatives (Natural Rivers, Deer Wintering Areas, etc.). Those will be identified in separate, future map and report products.

SCA Name	SCA Category	Detail Type	Recommendation	Acres
----------	--------------	-------------	----------------	-------

Comments



Report 7 – EXISTING SPECIAL CONSERVATION AREA DETAILS

* This is a list of SCA's for this compartment along with a 1/4 mile buffer surrounding the compartment. Refer to the Special Conservation Area Map for locations of the below listed Conservation Areas.

ERA = Ecological Reference Area
 HCVA = High Conservation Value Area
 SCA = Special Conservation Area

Conservation Area	Type	Description
SCA	Cold Water Stream	A coldwater stream has temperature and dissolved oxygen conditions that allow naturally-reproduced or stocked trout populations and those of other coldwater fish species (e.g., slimy sculpin) to persist from year to year. Coldwater streams in Michigan typically provide these conditions due to substantial contributions of groundwater to their stream flows. Such streams are established by Director's action and designated as trout resources by Fisheries Order 210.
SCA	Riparian Area	A transitional area between aquatic and terrestrial ecosystems in which the terrestrial ecosystem influences the aquatic ecosystem and vice-versa. Because of the unique conditions adjacent to lakes, streams and open water wetlands, riparian areas harbor a high diversity of plants and wildlife. Riparian communities are ecologically and socially significant in their effects on water quality and quantity, as well as aesthetics, habitat, bank stability, timber production, and their contribution to overall biodiversity.



Stand	Crystal Falls Mgt. Unit		Report 8 – Forested Stands			Compartment: 4 Year of Entry: 2017
	Level 4 Cover Type	Size Density	Acres	Stand Age	BA Range	General Comments:
1	4130 - Aspen	Poletimber Well	17.0	60	81-110	
2	4130 - Aspen	Poletimber Well	12.5	35	81-110	OPIC - FMD: OI Stand Year Origin was 1980
3	4130 - Aspen	Poletimber Well	12.2	60	81-110	
4	4130 - Aspen	Sapling Well	43.7	25	Immature	OPIC - FMD: OI Stand Year Origin was 1990
5	4130 - Aspen	Sapling Well	65.0	17	Immature	OPIC - FMD: OI Stand Year Origin was 1998
6	4130 - Aspen	Poletimber Well	54.7	35	81-110	OPIC - FMD: OI Stand Year Origin was 1980
7	4130 - Aspen	Sapling Well	7.6	5	Immature	
8	4130 - Aspen	Sapling Well	90.8	5	Immature	
9	42111 - Planted Red Pine, Mixed Deciduous	Poletimber Well	23.7	22	51-80	OPIC - FMD: OI Stand Year Origin was 1993
10	4130 - Aspen	Poletimber Well	44.2	27	51-80	OPIC - FMD: OI Stand Year Origin was 1988
11	429 - Mixed Upland Conifers	Sawtimber Well	36.8	86	81-110	OPIC - FMD: Buffer for Michigamme River.
12	4130 - Aspen	Poletimber Well	134.2	37	81-110	OPIC - FMD: Young aspen stand with scattered large pine and oak. Pockets of small red maple.
13	4130 - Aspen	Sapling Well	32.6	7	Immature	OPIC - FMD: OI Stand Year Origin was 2008
14	4130 - Aspen	Poletimber Well	67.0	35	51-80	OPIC - FMD: OI Stand Year Origin was 1980
15	4130 - Aspen	Poletimber Well	98.2	60	81-110	Pockets of red maple. scattered oak and paper birch. Aspen seems to be two aged and is starting to break up.
16	6122 - Black Spruce	Poletimber Well	16.4	91	51-80	OPIC - FMD: Influence zone for deer. No cut.
17	4133 - Aspen, Mixed Pine	Sapling Well	23.5	17	Immature	OPIC - FMD: A3 with scattered large oak and white pine.
18	4130 - Aspen	Sapling Well	92.8	27	Immature	OPIC - FMD: OI Stand Year Origin was 1988



Stand	Level 4 Cover Type	Size Density	Acres	Stand Age	BA Range	General Comments:
19	4130 - Aspen	Sapling Well	23.1	7	Immature	OPIC - FMD: OI Stand Year Origin was 2008
20	42110 - Planted Red Pine	Poletimber Well	62.2	51	141-170	OPIC - FMD: OI Stand Year Origin was 1964
21	4130 - Aspen	Sapling Well	12.5	17	Immature	OPIC - FMD: OI Stand Year Origin was 1998
22	42110 - Planted Red Pine	Poletimber Well	22.5	56	141-170	OPIC - FMD: OI Stand Year Origin was 1959
23	4130 - Aspen	Sapling Well	35.0	25	Immature	OPIC - FMD: OI Stand Year Origin was 1990
24	4130 - Aspen	Sapling Well	13.2	7	Immature	
25	4310 - Pine, Oak Mix	Sawtimber Well	16.0	90	81-110	Paper birch mostly all fallen out of stand. Lots of oak regen coming in.
29	4130 - Aspen	Sapling Well	26.4	5	Immature	
32	4130 - Aspen	Sapling Well	21.2	17	Immature	OPIC - FMD: OI Stand Year Origin was 1998
33	4130 - Aspen	Sapling Well	35.7	25	Immature	OPIC - FMD: OI Stand Year Origin was 1990
34	4130 - Aspen	Poletimber Well	37.0	35	51-80	
35	6122 - Black Spruce	Poletimber Well	16.6	91	81-110	OPIC - FMD: Influence zone for deer. No cut.
36	4130 - Aspen	Sapling Well	8.4	6	Immature	
37	4130 - Aspen	Poletimber Well	14.0	50	81-110	
39	42200 - Natural White Pine	Sawtimber Well	4.6	91	171-200	
40	42220 - Natural Jack Pine	Poletimber Well	5.1	30	51-80	
41	42110 - Planted Red Pine	Poletimber Medium	43.2	22	Immature	OPIC - FMD: OI Stand Year Origin was 1993
42	4130 - Aspen	Poletimber Well	18.5	50	81-110	

S
t
a
n
d

Crystal Falls Mgt. Unit

Report 8 – Forested Stands

Compartment: 4
Year of Entry: 2017

Stand	Level 4 Cover Type	Size Density	Acres	Stand Age	BA Range	General Comments:
43	4130 - Aspen	Poletimber Well	47.5	50	81-110	
44	42220 - Natural Jack Pine	Poletimber Well	5.5	50	111-140	jack pine starting to break up.
47	42220 - Natural Jack Pine	Poletimber Well	2.8	40	81-110	OPIC - FMD: OI Stand Year Origin was 1975
48	42220 - Natural Jack Pine	Poletimber Well	2.4	50	111-140	
49	42220 - Natural Jack Pine	Poletimber Well	13.8	50	81-110	
53	4130 - Aspen	Poletimber Well	66.9	50	81-110	Pockets of younger aspen. Pockets of red maple,
54	4133 - Aspen, Mixed Pine	Sawtimber Well	6.2	50	51-80	Aspen and birch breaking up.
55	4130 - Aspen	Poletimber Well	11.0	45	51-80	Aspen breaking up.
56	4131 - Aspen, Oak	Sawtimber Well	16.1	50	81-110	Aspen and birch breaking up.
57	42110 - Planted Red Pine	Sawtimber Well	2.5	56	141-170	OPIC - FMD: OI Stand Year Origin was 1959
60	6122 - Black Spruce	Sapling Poor	7.5	86	1-50	OPIC - FMD: OI Stand Year Origin was 1929
62	42290 - Natural Mixed Pine	Sawtimber Well	12.1	86	141-170	OPIC - FMD: Buffer for Michigamme River.
63	42250 - Pine, Oak	Sawtimber Well	10.5	86	81-110	
64	4130 - Aspen	Poletimber Well	15.2	37	51-80	OPIC - FMD: OI Stand Year Origin was 1978
67	4199 - Other Mixed Upland Deciduous	Sawtimber Well	12.8	70	81-110	OPIC - FMD: Buffer for Parmalee Lake.
68	6122 - Black Spruce	Poletimber Poor	6.7	80	1-50	
69	429 - Mixed Upland Conifers	Sawtimber Well	20.6	80	81-110	OPIC - FMD: Floodwood Lakes.
71	4199 - Other Mixed Upland Deciduous	Poletimber Well	2.3	80	81-110	OPIC - FMD: Island.



S t a n d	Crystal Falls Mgt. Unit		Report 8 – Forested Stands			Compartment: 4 Year of Entry: 2017
	Level 4 Cover Type	Size Density	Acres	Stand Age	BA Range	General Comments:
72	4199 - Other Mixed Upland Deciduous	Poletimber Well	2.4	80	81-110	OPIC - FMD: Island.
73	4130 - Aspen	Sapling Well	5.4	17	Immature	OPIC - FMD: OI Stand Year Origin was 1998
74	42110 - Planted Red Pine	Poletimber Poor	6.5	56	1-50	
75	4199 - Other Mixed Upland Deciduous	Sawtimber Well	7.4	80	111-140	
76	42111 - Planted Red Pine, Mixed Deciduous	Sawtimber Well	4.6	51	141-170	OPIC - FMD: OI Stand Year Origin was 1964
78	42200 - Natural White Pine	Sawtimber Well	6.2	80	51-80	
79	4130 - Aspen	Poletimber Well	23.0	51	81-110	OPIC - FMD: OI Stand Year Origin was 1964
83	4130 - Aspen	Poletimber Well	5.6	35	51-80	OPIC - FMD: OI Stand Year Origin was 1980
85	4130 - Aspen	Poletimber Well	16.2	35	51-80	OPIC - FMD: OI Stand Year Origin was 1980
86	4130 - Aspen	Poletimber Well	9.7	50	81-110	older aspen along road is breaking up.
88	4130 - Aspen	Sawtimber Well	23.7	60	111-140	
90	4130 - Aspen	Poletimber Medium	5.1	35	51-80	
91	4130 - Aspen	Poletimber Medium	7.9	35	51-80	
92	4130 - Aspen	Poletimber Medium	4.9	35	51-80	
93	4130 - Aspen	Poletimber Medium	11.0	35	51-80	
94	4130 - Aspen	Sapling Medium	6.3	15	Immature	
95	4130 - Aspen	Sapling Medium	5.4	15	Immature	
96	4130 - Aspen	Sapling Medium	5.3	15	Immature	

S
t
a
n
d

Crystal Falls Mgt. Unit

Report 8 – Forested Stands

Compartment: 4
Year of Entry: 2017

Stand	Level 4 Cover Type	Size Density	Acres	Stand Age	BA Range	General Comments:
100	4130 - Aspen	Poletimber Well	68.7	37	81-110	Pockets of larger aspen and hardwoods.
101	4130 - Aspen	Poletimber Well	47.6	37	81-110	OPIC - FMD: Young aspen stand with scattered large pine and oak.
102	4123 - Red Oak	Sawtimber Well	7.0	80	81-110	
103	6120 - Lowland Cedar	Sawtimber Well	15.2	91	141-170	OPIC - FMD: Influence zone for deer. No cut.
116	4130 - Aspen	Sapling Medium	33.0	15	Immature	Was part of opening complex, stand 115, but has aspen encroaching and taking over stand. Some large older aspen trees in poor condition. Poor aspen site. Should convert to pine.



Stand	Cover Type	Acres	Managed Site	General Comments:
26	510- Water (OI)	62.8	No	OPIC - FMD: Floodwood Lakes.
27	62399 - Marsh (OI)	2.0	No	
28	510- Water (OI)	18.9	No	OPIC - FMD: Parmalee Lake.
30	320 - Upland Shrub	1.1	Yes	OPIC - FMD: SEEDED ROAD.
31	320 - Upland Shrub	3.5	Yes	Seeded road.
38	211 - Cropland	9.7	Yes	
45	6299 - Lowland Shrub (OI)	1.8	No	OPIC - FMD: Pond. Dried up at time of Inventory.
46	6299 - Lowland Shrub (OI)	4.6	No	Holding water at time of inventory.
50	510- Water (OI)	2.0	No	OPIC - FMD: Pond.
51	6299 - Lowland Shrub (OI)	1.5	No	
52	6299 - Lowland Shrub (OI)	1.6	No	
58	122 - Road/Parking Lot	14.0	No	OPIC - FMD: M-95.
59	122 - Road/Parking Lot	17.2	No	OPIC - FMD: Soo Line R.R. track.
61	510- Water (OI)	15.0	No	OPIC - FMD: Michigamme River.
65	62241 - Treed Bog (OI)	0.8	No	
66	62241 - Treed Bog (OI)	2.8	No	
77	62399 - Marsh (OI)	3.1	No	
80	320 - Upland Shrub	3.2	Yes	



Stand	Cover Type	Acres	Managed Site	General Comments:
81	320 - Upland Shrub	25.9	Yes	
82	62399 - Marsh (OI)	4.7	No	
84	320 - Upland Shrub	1.5	No	
87	211 - Cropland	5.1	Yes	
97	3209 - Upland Shrub (OI)	4.2	No	
104	3209 - Upland Shrub (OI)	2.8	No	
105	3209 - Upland Shrub (OI)	6.3	No	
106	3209 - Upland Shrub (OI)	13.1	No	OPIC - FMD: POWER LINE AND SNOWMOBILE TRAIL.
107	3209 - Upland Shrub (OI)	6.9	No	
108	3209 - Upland Shrub (OI)	11.6	No	
109	31029 - Grass (OI)	142.5	Yes	
110	211 - Cropland	10.1	Yes	OPIC - FMD: SEEDDED GOOSE PASTURE
111	211 - Cropland	18.1	Yes	OPIC - FMD: SEEDDED GOOSE PASTURE
112	31029 - Grass (OI)	168.5	Yes	
113	211 - Cropland	16.7	Yes	OPIC - FMD: SEEDDED GOOSE PASTURE
114	3209 - Upland Shrub (OI)	13.9	No	
115	3209 - Upland Shrub (OI)	156.3	Yes	
117	211 - Cropland	5.2	Yes	OPIC - FMD: SEEDDED GOOSE PASTURE



Stand	Cover Type	Acres	Managed Site	General Comments:
118	211 - Cropland	11.7	Yes	OPIC - FMD: SEEDED GOOSE PASTURE
119	3209 - Upland Shrub (O)	10.6	Yes	Floodwood Landing.