



Compartment Review Presentation

Crystal Falls Forest Management Unit

Compartment 12142

Entry Year 2019

Acreage: 857

County Iron

Management Area: Ralph Ground Moraine

Revision Date: 2017-08-17

Stand Examiner: Scott Sebero

Legal Description:

T44N, R31W 22, 23, 26, 27, 35 and 36.

Identified Planning Goals:

Develop age class distribution in aspen type. Develop the quality while maintaining diversity in hardwood types. Maintain health of conifer types and increase acreage where possible. Develop buffers on lakes and streams. Maintain and improve road system.

Soil and topography:

Nearly level to hilly, well drained to somewhat poorly drained, loamy soils on moraines and end moraines.

Ownership Patterns, Development, and Land Use in and Around the Compartment:

State lands mixed with company lands and private parcels. Lands used mainly for hunting and fishing.

Unique Natural Features:

Michigamme Reservoir, Michigamme River, Lake Ellen, Crotch Lake, Lake Wallace.

Archeological, Historical, and Cultural Features:

Multiple compartments were determined to have no known archaeological sites within them; we have no concerns for these compartments: 10, 14, 30, 50, 70, 75, 93, 112, 116, 138, 142, 144, 156, 166, and 186.

Special Management Designations or Considerations:

None.

Watershed and Fisheries Considerations:

This compartment features the Michigamme River, Lake Ellen and drainages into Michigamme River and Crotch Lake. All BMPs should be followed to maintain canopy cover and prevent erosion into waterbodies. Specifically 100 foot buffers on those waterbodies.

Wildlife Habitat Considerations:

The featured species for this MA include deer, bear, grouse, woodcock, and northern goshawk. This compartment includes both wildlife purchased land and Iron-Floodwood DWC. MNFI has suggested this compartment has the potential for goshawk, red-shouldered hawk. Great blue heron rookery, loons, eagle and osprey all use this compartment. Potential for wood turtle along drainages. Moose use the lowlands, lakes, and riparian habitat corridors. Wolves have been documented to use this area for den and rendezvous sites. Conifer canopy closure, transition zones and riparian corridors are very important as components for the DWC and provide critical wildlife habitat. Aspen age and stand size diversity are important for deer, grouse, woodcock, bear and snowshoe hare in this compartment.

Mineral Resource and Development Concerns and/or Restrictions

There is a potential gravel pit in Section 27, there is potential for additional sand and gravel within the compartment. The Amasa iron formation apparently intersects part of the compartment, but this area is not considered to have significant iron ore potential. There may be potential for other metallic minerals within the compartment. There has been metallic mineral leasing in this area in the past but little in the way of exploration. The discovery site for the Lake Ellen kimberlite is located in this compartment. Globally, kimberlites can an important source of diamonds. While exploration efforts in Michigan have found diamonds, no deposits of economic significance have been located. There is no economic oil and gas production in the UP.

Vehicle Access:

Three parcels in north part of compartment are accessible only through private or corporate lands. Rest of compartment has good access.

Survey Needs:

None.

Recreational Facilities and Opportunities:

Fire Protection:

Additional Compartment Information:

Parcel containing stands 15 and 37 was gifted to State by BLM. Treatments within this parcel currently coded with a site condition until clarification on the State of Michigan's ability to manage parcel.

The following reports from the Inventory are attached:

- Total Acres by Cover Type and Age Class**
- Cover Type by Harvest Method**
- Proposed Treatments – No Limiting Factors**
- Proposed Treatments – With Limiting Factors**
- Stand Details (Forested and Nonforested)**
- Dedicated and Proposed Special Conservation Areas**
- Site Condition Details**

The following information is displayed, where pertinent, on the attached compartment maps:

- Base feature information, stand boundaries, cover types, and numbers**
- Proposed treatments**
- Site condition boundaries**
- Details on the road access system**

Cover Type & Treatments Map

Compartment: 142
 T44N, R31W, Sec. 22, 23, 26, 27, 34-36
 County: Iron
 Unit: Crystal Falls
 Mgmt Area: Ralph Ground Moraine
 YOE: 2019
 Acres: 857.2 GIS Calculated
 Examiner: Scott Sebero
 Map Revised: 11/30/2017
 Map Phase: Post-Review

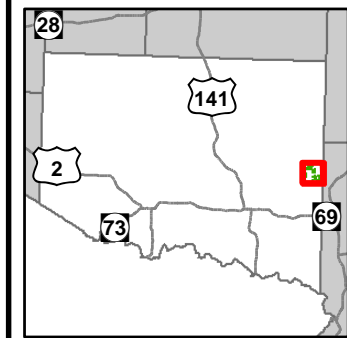

- Miris Corners
- + Remonumented Section Corners
- ◆ Survey Grade GPS Corners
- ◇ Field Grade GPS Corners
- Counties
- Berms
- ✈ Airport
- ▢ Boating Access Site
- ▢ Campground
- County Paved Roads
- Paved Roads
- County Gravel Roads
- Gravel Roads
- County Poor Dirt Roads
- Poor Dirt Roads
- Streams
- ▢ Lakes and Rivers All
- Compartment Boundary
- Treatments with Site Conditions
- Clearcut (w/Reserves)
- Thinning (Crown, Low, Systematic)
- Shelter Wood (w/Reserves)
- 411 - Northern Hardwood
- 413 - Aspen
- 419 - Mixed Upland Deciduous
- 422 - Natural Pines
- 430 - Upland Mixed Forest
- 612 - Lowland Coniferous Forest
- 500 - Water
- 622 - Lowland Shrub
- Lakes

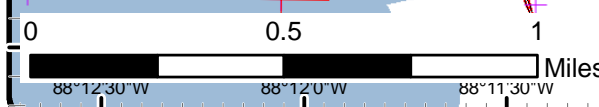
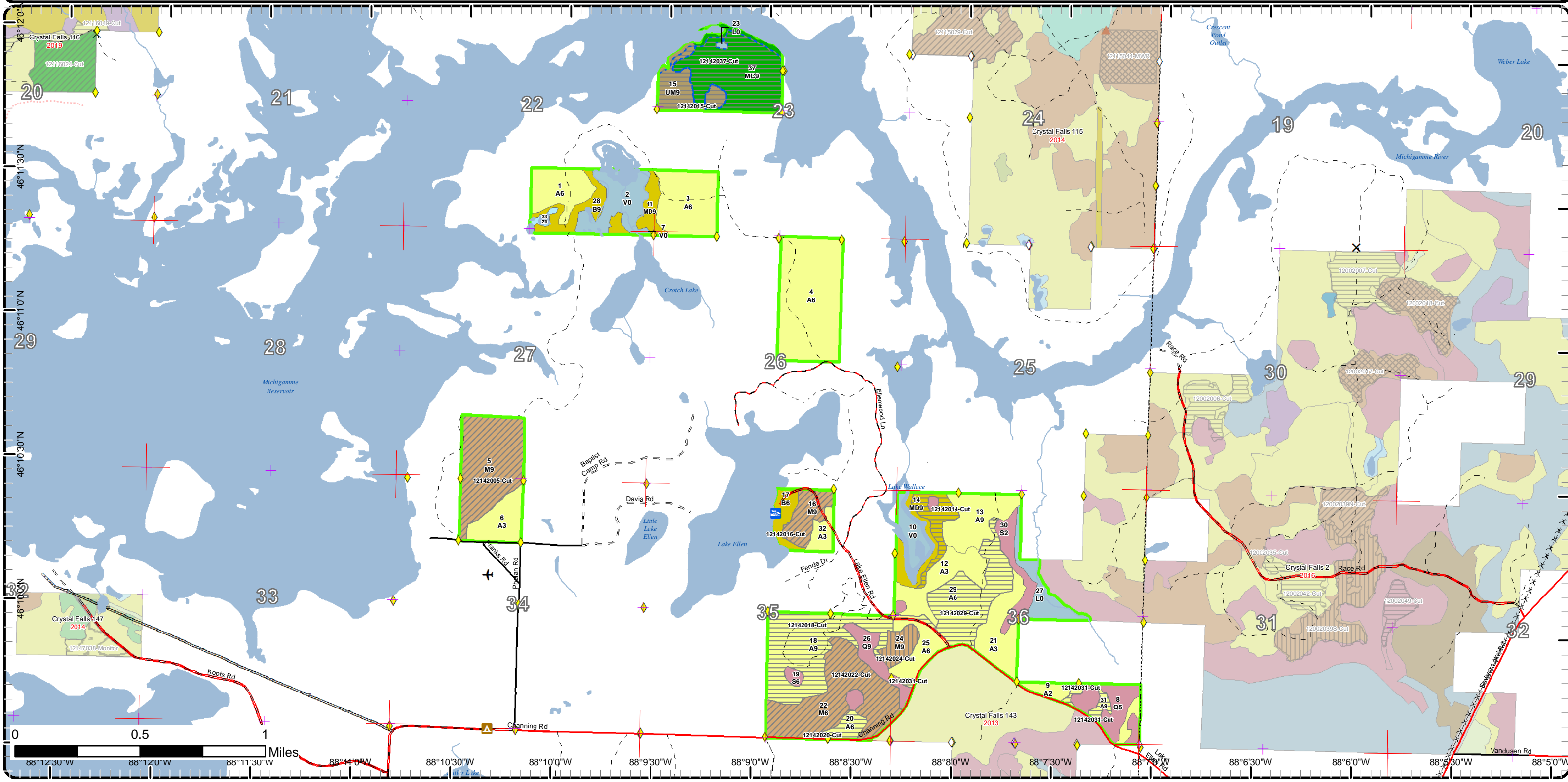

Cover Type & Treatments Map

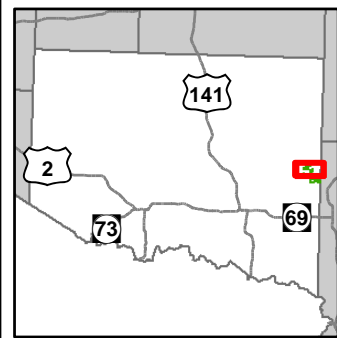

Compartment: 142
 T44N, R31W, Sec. 22, 23, 26, 27,
 34-36
 County: Iron
 Unit: Crystal Falls
 Mgmt Area: Ralph Ground
 Moraine
 YOE: 2019
 Acres: 857.2 GIS Calculated
 Examiner: Scott Sebero
 Map Revised: 11/30/2017
 Map Phase: Post-Review

- Miris Corners
- Remonumented Section Corners
- Survey Grade GPS Corners
- Field Grade GPS Corners
- Counties
- Berms
- County Gravel Roads
- Gravel Roads
- County Poor Dirt Roads
- Poor Dirt Roads
- Streams
- Lakes and Rivers All
- Compartment Boundary
- Treatments with Site Conditions
- Clearcut (w/Reserves)
- Thinning (Crown, Low, Systematic)
- 411 - Northern Hardwood
- 413 - Aspen
- 419 - Mixed Upland Deciduous
- 422 - Natural Pines
- 430 - Upland Mixed Forest
- 500 - Water
- 622 - Lowland Shrub
- Lakes

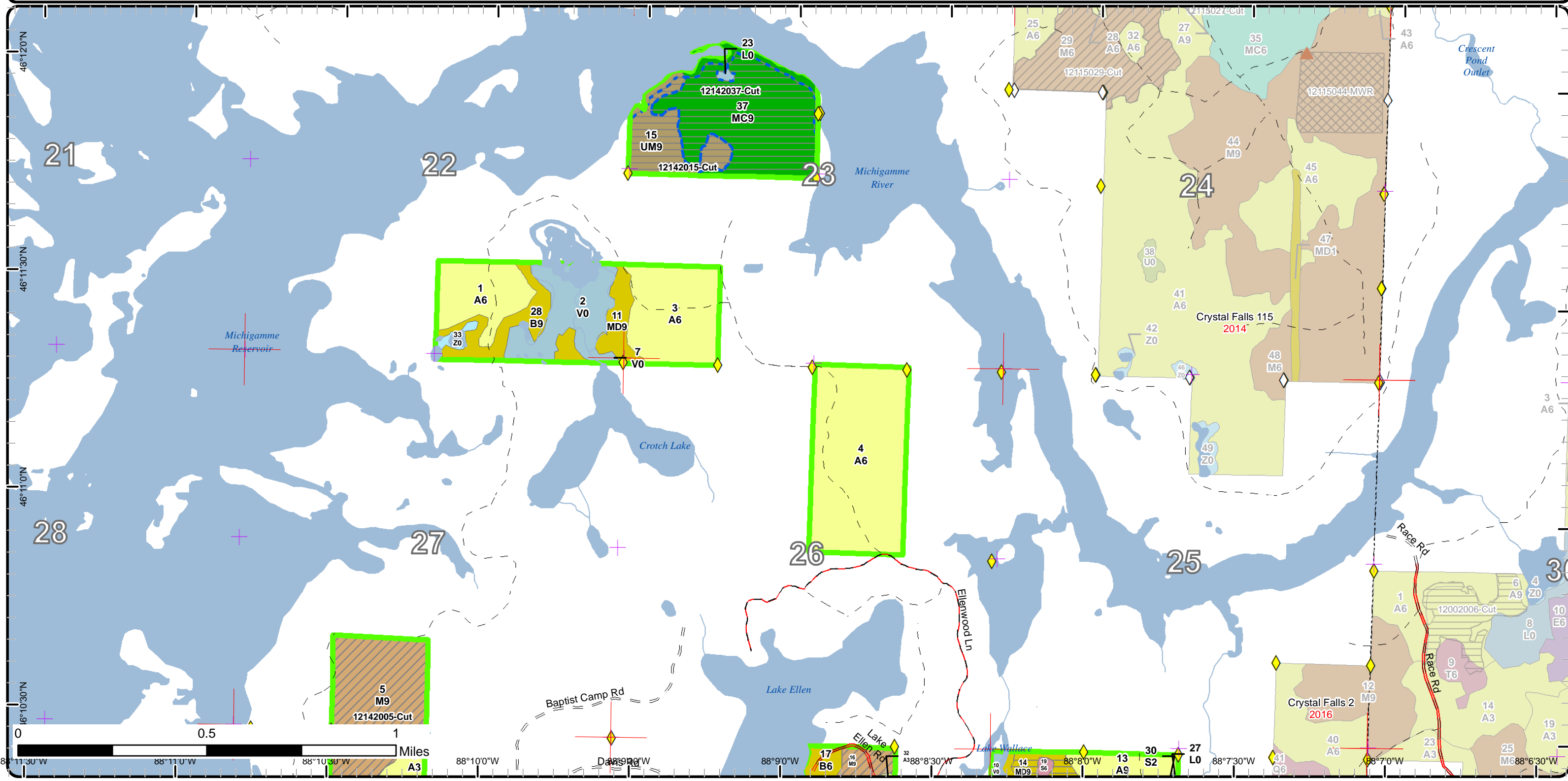

Cover Type & Treatments Map

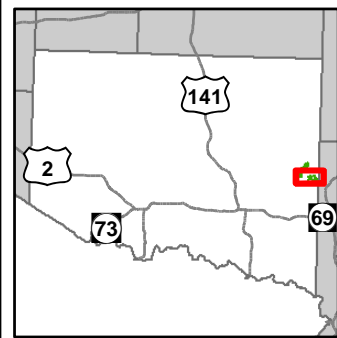

Compartment: 142
 T44N, R31W, Sec. 22, 23, 26, 27,
 34-36
 County: Iron
 Unit: Crystal Falls
 Mgmt Area: Ralph Ground
 Moraine
 YOE: 2019
 Acres: 857.2 GIS Calculated
 Examiner: Scott Sebero
 Map Revised: 11/30/2017
 Map Phase: Post-Review

- Miris Corners
- + Remonumented Section Corners
- ◆ Survey Grade GPS Corners
- ◇ Field Grade GPS Corners
- Counties
- ✈ Airport
- ⚓ Boating Access Site
- ▲ Campground
- County Paved Roads
- Paved Roads
- County Gravel Roads
- Gravel Roads
- County Poor Dirt Roads
- Streams
- Lakes and Rivers All
- Pipeline
- Compartment Boundary
- Clearcut (w/Reserves)
- Thinning (Crown, Low, Systematic)
- Shelter Wood (w/Reserves)
- 411 - Northern Hardwood
- 413 - Aspen
- 419 - Mixed Upland Deciduous
- 612 - Lowland Coniferous Forest
- 622 - Lowland Shrub
- Lakes

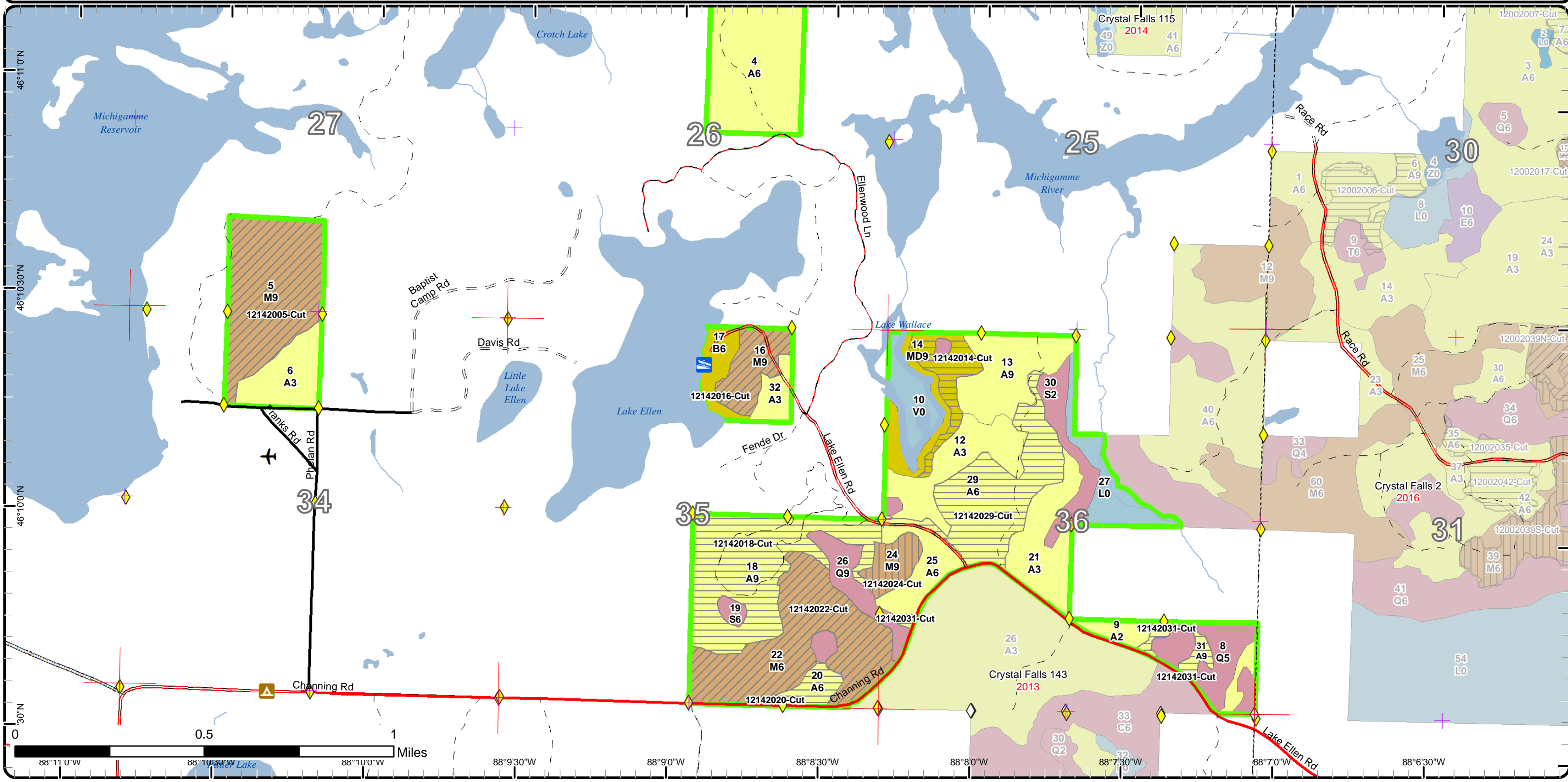

Stand Boundary Map

Compartment: 142
 T44N, R31W, Sec. 22, 23, 26, 27,
 34-36
 County: Iron
 Unit: Crystal Falls
 Mgmt Area: Ralph Ground
 Moraine
 YOE: 2019
 Acres: 857.2 GIS Calculated
 Examiner: Scott Sebero
 Map Revised: 11/30/2017
 Map Phase: Post-Review

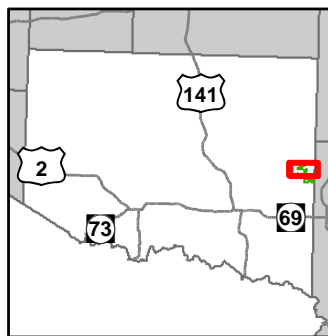

- Miris Corners
 - + Remonumented Section Corners
 - ◆ Survey Grade GPS Corners
 - ◇ Field Grade GPS Corners
 - Counties
 - Berms
 - County Gravel Roads
 - Gravel Roads
 - County Poor Dirt Roads
 - Poor Dirt Roads
 - Streams
 - Lakes and Rivers All
 - Compartment Boundary
 - Stand Boundaries
- 411 - Northern Hardwood
 - 413 - Aspen
 - 419 - Mixed Upland Deciduous
 - 422 - Natural Pines
 - 430 - Upland Mixed Forest
 - 500 - Water
 - 622 - Lowland Shrub

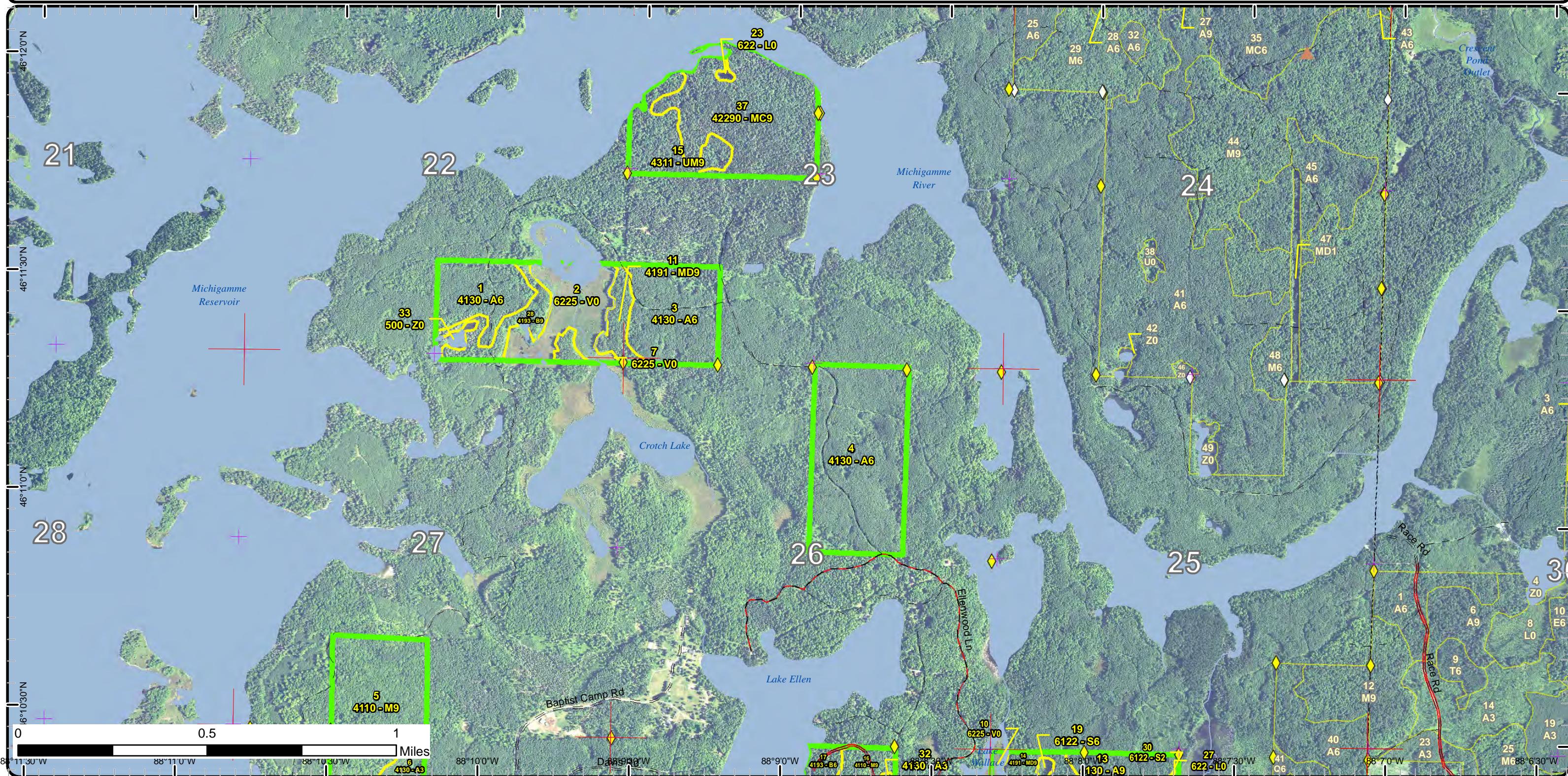

Stand Boundary Map

Compartment: 142
 T44N, R31W, Sec. 22, 23, 26, 27,
 34-36
 County: Iron
 Unit: Crystal Falls
 Mgmt Area: Ralph Ground
 Moraine
 YOE: 2019
 Acres: 857.2 GIS Calculated
 Examiner: Scott Sebero
 Map Revised: 11/30/2017
 Map Phase: Post-Review

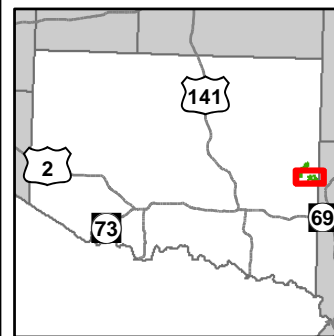

- Miris Corners
- + Remonumented Section Corners
- ◆ Survey Grade GPS Corners
- ◇ Field Grade GPS Corners
- Counties
- Airport
- Boating Access Site
- Campground
- County Paved Roads
- Paved Roads
- County Gravel Roads
- Gravel Roads
- County Poor Dirt Roads
- Streams
- Lakes and Rivers All
- Pipeline
- Compartment Boundary
- Stand Boundaries
- 411 - Northern Hardwood
- 413 - Aspen
- 419 - Mixed Upland Deciduous
- 612 - Lowland Coniferous Forest
- 622 - Lowland Shrub

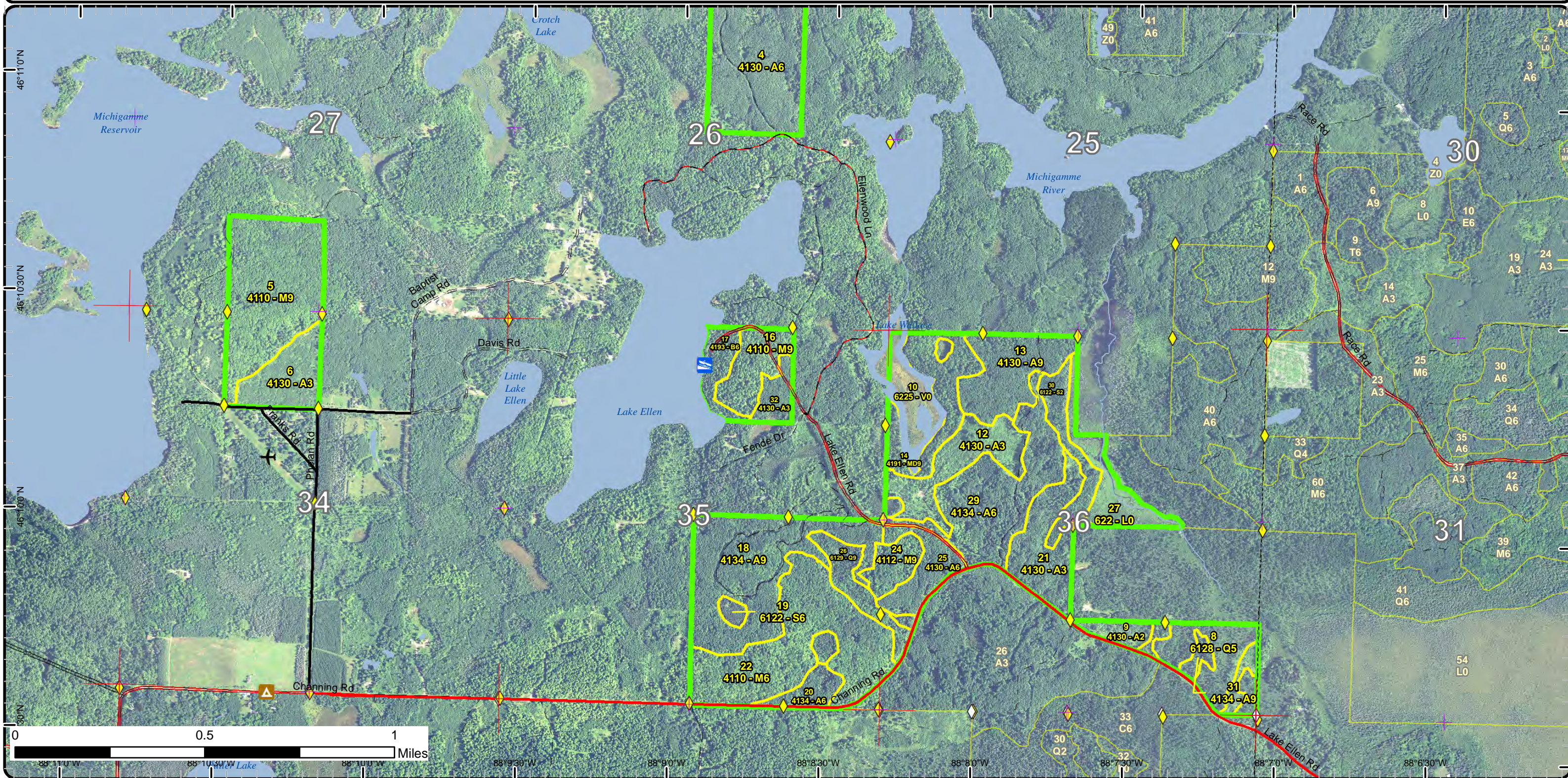

Special Conservation Areas & Site Conditions Map

Compartment: 142
 T44N, R31W, Sec. 22, 23, 26, 27,
 34-36
 County: Iron
 Unit: Crystal Falls
 Mgmt Area: Ralph Ground
 Moraine
 YOE: 2019
 Acres: 857.2 GIS Calculated
 Examiner: Scott Sebero
 Map Revised: 11/30/2017
 Map Phase: Post-Review

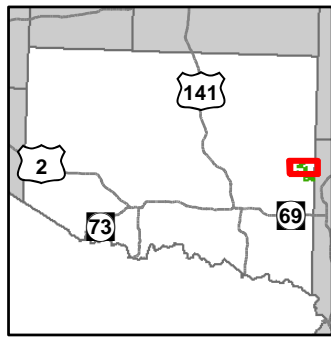

- Miris Corners
- + Remonumented Section Corners
- ◆ Survey Grade GPS Corners
- ◇ Field Grade GPS Corners
- Counties
- Berms
- County Gravel Roads
- Gravel Roads
- County Poor Dirt Roads
- Poor Dirt Roads
- Streams
- Lakes and Rivers All
- Compartment Boundary
- Unavailable
- 1B: Non-DNR agency concerns (e.g. USFS)
- 3J: Water quality / BMPs (stream, river, or lake)
- Stand Boundaries
- Cold Water Streams
- Cold Water Lakes
- Deer Winter Range

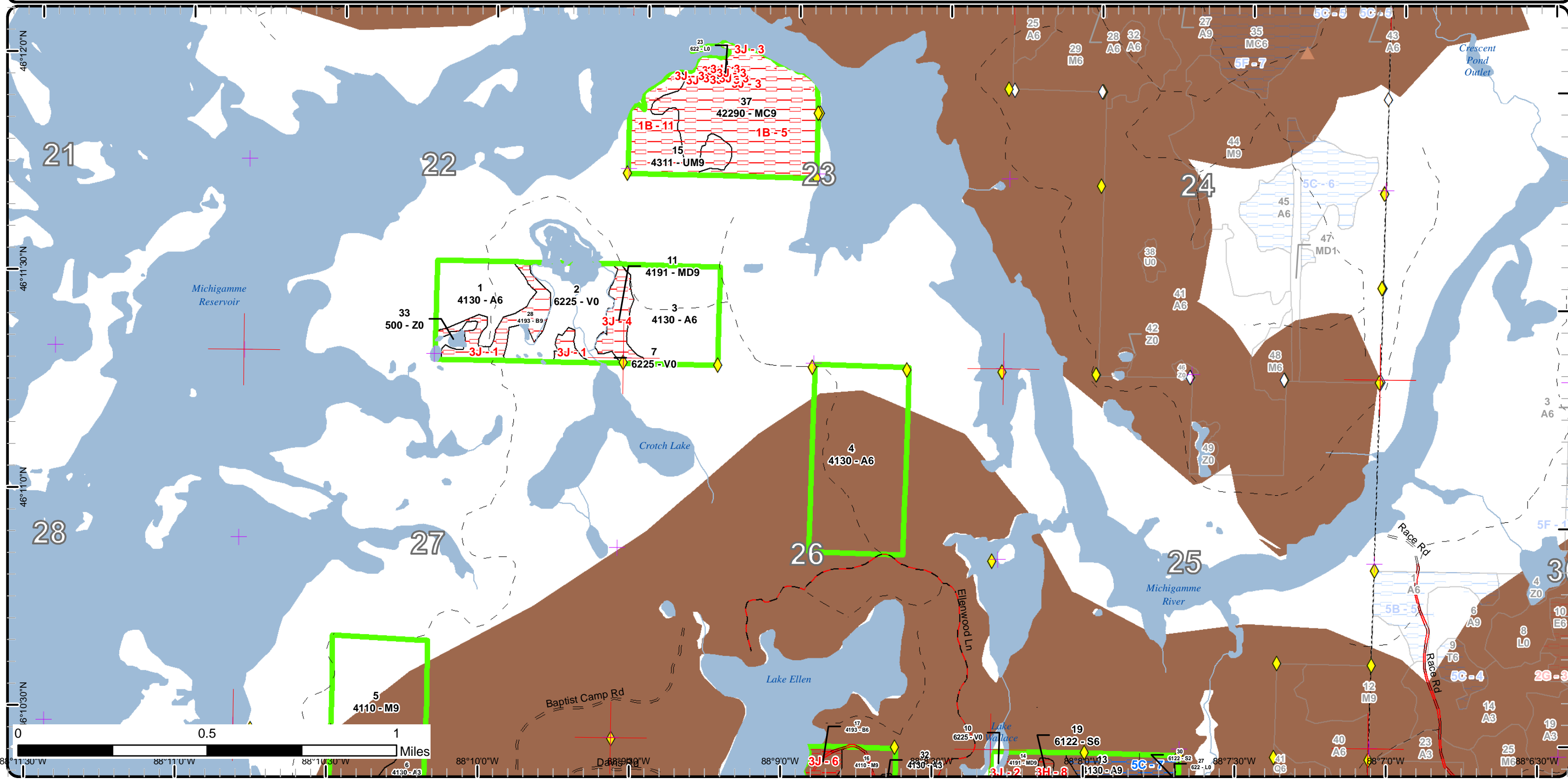

Special Conservation Areas & Site Conditions Map

Compartment: 142
 T44N, R31W, Sec. 22, 23, 26, 27,
 34-36
 County: Iron
 Unit: Crystal Falls
 Mgmt Area: Ralph Ground
 Moraine
 YOE: 2019
 Acres: 857.2 GIS Calculated
 Examiner: Scott Sebero
 Map Revised: 11/30/2017
 Map Phase: Post-Review

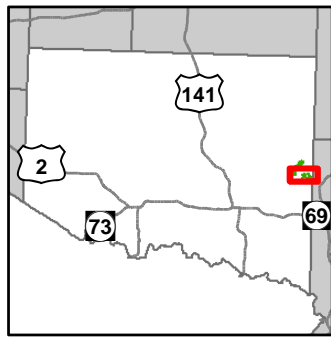

- Miris Corners
- + Remonumented Section Corners
- ◆ Survey Grade GPS Corners
- ◇ Field Grade GPS Corners
- Counties
- ✈ Airport
- ⚓ Boating Access Site
- ▲ Campground
- County Paved Roads
- Paved Roads
- County Gravel Roads
- Gravel Roads
- County Poor Dirt Roads
- Streams
- Lakes and Rivers All
- Pipeline
- Compartment Boundary
- Available w/ Constraints
- Unavailable
- 5C: Delay treatment for age/size class diversity or exceptional site quality
- 2G: Too wet (sensitive soils, does not include access issues)
- 3J: Water quality / BMPs (stream, river, or lake)
- Stand Boundaries
- Cold Water Streams
- Cold Water Lakes
- Deer Winter Range

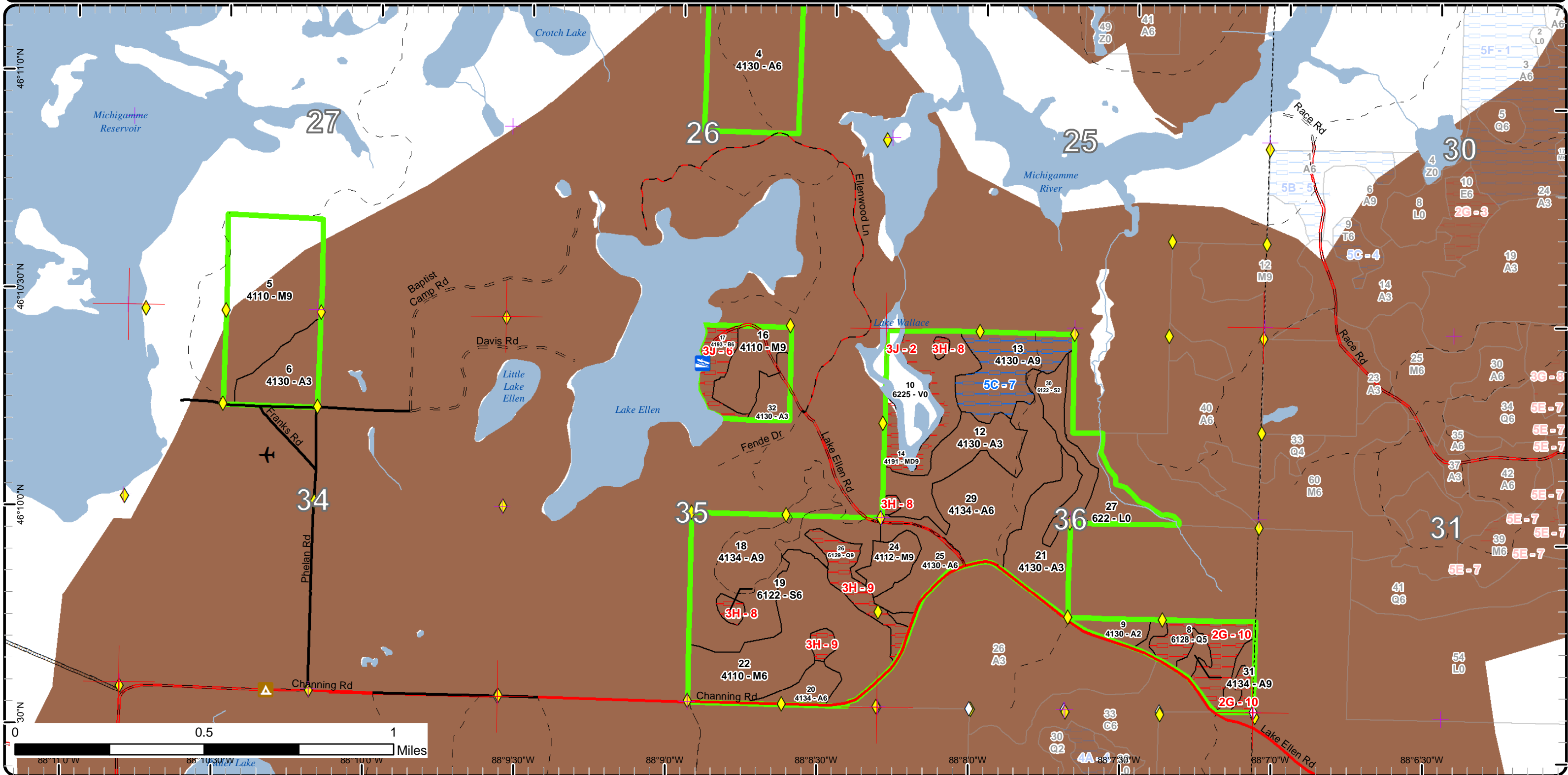

Report 1 – Total Acres by Cover Type and Age Class



Age Class

	Non-Forest	0-9	10-19	20-29	30-39	40-49	50-59	60-69	70-79	80-89	90-99	100-109	110-119	120-129	130-139	140-149	150+	Uneven-Aged	Total
Aspen	0	59	8	106	81	9	144	0	0	0	7	0	0	0	0	0	0	0	413
Bog	48	0	0	0	0	0	0	0	0	0	0	0	0	0	0	0	0	0	48
Lowland Conifers	0	0	0	0	0	0	0	0	0	0	41	0	0	0	0	0	0	0	41
Lowland Shrub	19	0	0	0	0	0	0	0	0	0	0	0	0	0	0	0	0	0	19
Lowland Spruce/Fir	0	0	0	0	16	0	0	0	0	0	5	0	0	0	0	0	0	0	21
Mixed Upland Deciduous	0	0	0	0	0	0	0	0	0	0	35	0	0	0	0	0	0	0	35
Natural Mixed Pines	0	0	0	0	0	0	0	0	0	0	69	0	0	0	0	0	0	0	69
Northern Hardwood	0	0	0	0	0	0	0	0	0	0	156	0	0	0	0	0	0	0	156
Paper Birch	0	0	0	0	0	0	0	0	0	0	29	0	0	0	0	0	0	0	29
Upland Mixed Forest	0	0	0	0	0	0	0	0	0	0	23	0	0	0	0	0	0	0	23
Water	3	0	0	0	0	0	0	0	0	0	0	0	0	0	0	0	0	0	3
Total	70	59	8	106	97	9	144	0	0	0	365	0	0	0	0	0	0	0	857



Report 2 – Treatment Summary

Crystal Falls Mgt. Unit
Year of Entry: 2019

Acres of Harvest

Compartment 142
Total Compartment Acres: 857

Commercial Harvest - 300
Harvests with Site Condition - 82
Next Step Harvest - 0
Habitat Cut - 0

Cover Type by Harvest Method

	Clearcut	Selection	Patch Clearcut	Seed Tree	Shelterwood	Thinning	Overstory Removal	Salvage	Other	Total Acres
Aspen	130	0	0	0	0	0	0	0	0	130
Mixed Upland Deciduous	15	0	0	0	0	0	0	0	0	15
Natural Mixed Pines	61	0	0	0	0	0	0	0	0	61
Northern Hardwood	0	0	0	0	10	146	0	0	0	156
Upland Mixed Forest	21	0	0	0	0	0	0	0	0	21
Total	227	0	0	0	10	146	0	0	0	383

Proposed and Next Step Treatments by Method

	Harvest	Site Prep	Planting	Seeding	Burning	Pesticide	Monitoring	Other	Non-Forest Mgt.	Total Acres
Current	383	0	0	0	0	0	0	0	0	383
Next Step	0	72	0	0	0	0	165	0	0	237
Total	383	72	0	0	0	0	165	0	0	620



S t a n d	Treatment Name	Acres	Stand CoverType	Size Density	Stand Age	BA Range	Treatment Type	Treatment Method	Cover Type Objective	Age Structure	Approval Status
5	12142005-Cut	59.3	4110 - Sugar Maple Association	Sawtimber Well	90	111- 140	Harvest	Crown Thinning	411 - Northern Hardwood	Even-Aged	Approved Proposal

Habitat Cut: No**Site Condition:**

Prescription Mark hardwoods to 80 BA using Compleat marker as guide. Cut all aspen, spruce and balsam with one or more pulpwood stick. No red or white
Specs: pine will be cut.

Next Step
Treatments:

Acceptable
Regen:

Other
Comment:

Proposed Start Date: 10/01/2018

14	12142014-Cut	14.6	4191 - Mixed Upland Deciduous with Conifer	Sawtimber Well	90	81-110	Harvest	Clearcut with Retention	4134 - Aspen, Spruce/Fir	Even-Aged	Approved Proposal
----	--------------	------	--	-------------------	----	--------	---------	----------------------------	-----------------------------	-----------	----------------------

Habitat Cut: No**Site Condition:**

Prescription Cut all aspen and mixed hardwood, except oak, 2" or greater DBH. Cut all tamarack, spruce and balsam with one or more pulpwood stick. No
Specs: cedar, hemlock, red or white pine or oak will be cut.

Next Step Monitoring, Natural Regen (Re-Inventory)
Treatments:

Acceptable Mix of aspen, mixed hardwood, spruce and balsam.
Regen:

Other 100 foot BMP buffer along bog lake.
Comment:

Proposed Start Date: 10/01/2018

15	12142015-Cut	20.8	4311 - Pine, Aspen Mix	Sawtimber Well	90	111- 140	Harvest	Clearcut with Retention	4133 - Aspen, Mixed Pine	Even-Aged	Approved Proposal
----	--------------	------	---------------------------	-------------------	----	-------------	---------	----------------------------	-----------------------------	-----------	----------------------

Habitat Cut: No**Site Condition: Non-DNR agency concerns**

Prescription Cut all aspen and mixed hardwood, except oak, that are 2" or greater DBH. Cut all spruce, balsam and jack pine with one or more pulpwood
Specs: sticks. No red or white pine, cedar, hemlock or oak will be cut.

Next Step Monitoring, Natural Regen (Re-Inventory)
Treatments:

Acceptable Mix of aspen, pine, spruce and balsam.
Regen:

Other 100 foot BMP buffer.
Comment:

Proposed Start Date: 10/01/2018

16	12142016-Cut	17.4	4110 - Sugar Maple Association	Sawtimber Well	90	141- 170	Harvest	Crown Thinning	411 - Northern Hardwood	Even-Aged	Approved Proposal
----	--------------	------	-----------------------------------	-------------------	----	-------------	---------	----------------	----------------------------	-----------	----------------------

Habitat Cut: No**Site Condition:**

Prescription Mark hardwoods to 80 BA using Compleat marker as guide. Cut all aspen, spruce and balsam with one or more pulpwood stick. No red or white
Specs: pine will be cut.

Next Step
Treatments:

Acceptable
Regen:

Other
Comment:

Proposed Start Date: 10/01/2018



S t a n d	Treatment Name	Acres	Stand CoverType	Size Density	Stand Age	BA Range	Treatment Type	Treatment Method	Cover Type Objective	Age Structure	Approval Status
18	12142018-Cut	64.6	4134 - Aspen, Spruce/Fir	Sawtimber Well	53	81-110	Harvest	Clearcut with Retention	4134 - Aspen, Spruce/Fir	Even-Aged	Approved Proposal

Habitat Cut: No**Site Condition:**

Prescription Cut all aspen and mixed hardwood, except oak, 2" or greater DBH. Cut all tamarack, spruce and balsam with one or more pulpwood stick. No
Specs: cedar, hemlock, red or white pine or oak will be cut.

Next Step Monitoring, Natural Regen (Re-Inventory)
Treatments:

Acceptable Mix of aspen, hardwood and softwood.
Regen:

Other Hunter Walking Trail-delineated and add treatment and rework access due to land trade eliminating access to the trailhead,
Comment:

Proposed Start Date: 10/01/2018

20	12142020-Cut	8.7	4134 - Aspen, Spruce/Fir	Poletimber Well	42	81-110	Harvest	Clearcut with Retention	4134 - Aspen, Spruce/Fir	Even-Aged	Approved Proposal
----	--------------	-----	-----------------------------	--------------------	----	--------	---------	----------------------------	-----------------------------	-----------	----------------------

Habitat Cut: No**Site Condition:**

Prescription Cut all aspen and mixed hardwood, except oak, 2" or greater DBH. Cut all spruce and balsam with one or more pulpwood stick. No cedar,
Specs: hemlock, red or white pine or oak will be cut.

Next Step Monitoring, Natural Regen (Re-Inventory)
Treatments:

Acceptable Mix of aspen, spruce and balsam.
Regen:

Other
Comment:

Proposed Start Date: 10/01/2018

22	12142022-Cut	68.8	4110 - Sugar Maple Association	Poletimber Well	90	111- 140	Harvest	Crown Thinning	411 - Northern Hardwood	Even-Aged	Approved Proposal
----	--------------	------	-----------------------------------	--------------------	----	-------------	---------	----------------	----------------------------	-----------	----------------------

Habitat Cut: No**Site Condition:**

Prescription Mark hardwoods to 80 BA using Compleat marker as guide. Cut all aspen, spruce and balsam with one or more pulpwood stick. No red or white
Specs: pine will be cut.

Next Step
Treatments:

Acceptable
Regen:

Other
Comment:

Proposed Start Date: 10/01/2018

24	12142024-Cut	10.4	4112 - Maple, Beech, Cherry Association	Sawtimber Well	90	141- 170	Harvest	Shelterwood	411 - Northern Hardwood	Two-Aged	Approved Proposal
----	--------------	------	---	-------------------	----	-------------	---------	-------------	----------------------------	----------	----------------------

Habitat Cut: No**Site Condition:**

Prescription Mark maple to 50 BA, favoring sugar maple. Cut all spruce, balsam, tamarack and aspen 2" or greater DBH. No cedar, hemlock, red or white
Specs: pine or oak will be cut.

Next Step SitePrep, Scarification
Treatments:

Acceptable Mix of maple, aspen and softwood.
Regen:

Other Scarify after harvest.
Comment:

WLD: a series of vernal pools and wetland are interspersed through this stand and will need to be buffered and worked around. A Legacy tree and some wildlife trees are marked for retention.

Proposed Start Date: 10/01/2018



S t a n d	Treatment Name	Acres	Stand CoverType	Size Density	Stand Age	BA Range	Treatment Type	Treatment Method	Cover Type Objective	Age Structure	Approval Status
29	12142029-Cut	49.6	4134 - Aspen, Spruce/Fir	Poletimber Well	53	51-80	Harvest	Clearcut with Retention	4134 - Aspen, Spruce/Fir	Even-Aged	Approved Proposal

Habitat Cut: No**Site Condition:**

Prescription Cut all aspen and mixed hardwood, except oak, 2" or greater DBH. Cut all tamarack, spruce and balsam with one or more pulpwood stick. No
Specs: cedar, hemlock, red or white pine or oak will be cut.

Next Step Monitoring, Natural Regen (Re-Inventory)
Treatments:

Acceptable Mix of aspen, hardwood and softwood.
Regen:

Other
Comment:

Proposed Start Date: 10/01/2018

31	12142031-Cut	6.9	4134 - Aspen, Spruce/Fir	Sawtimber Well	90	81-110	Harvest	Clearcut with Retention	4134 - Aspen, Spruce/Fir	Even-Aged	Approved Proposal
----	--------------	-----	-----------------------------	-------------------	----	--------	---------	----------------------------	-----------------------------	-----------	----------------------

Habitat Cut: No**Site Condition:**

Prescription Cut all aspen and mixed hardwood, except oak, 2" or greater DBH. Cut all tamarack, spruce and balsam with one or more pulpwood stick. No
Specs: cedar, hemlock, red or white pine or oak will be cut.

Next Step Monitoring, Natural Regen (Re-Inventory)
Treatments:

Acceptable Mix of aspen, mixed hardwood, spruce and balsam.
Regen:

Other
Comment:

Proposed Start Date: 10/01/2018

37	12142037-Cut	61.4	42290 - Natural Mixed Pine	Sawtimber Well	90	111- 140	Harvest	Clearcut with Retention	4222 - Natural Jack Pine	Even-Aged	Approved Proposal
----	--------------	------	-------------------------------	-------------------	----	-------------	---------	----------------------------	-----------------------------	-----------	----------------------

Habitat Cut: No**Site Condition: Non-DNR agency concerns**

Prescription Cut all aspen and mixed hardwood, except oak, that are 2" or greater DBH. Cut all spruce, balsam and jack pine with one or more pulpwood
Specs: sticks. Cut all red pine, except 3 to 5 trees per acre, which will be marked with green paint. No white pine, cedar, hemlock or oak will be cut.

Next Step SitePrep, Scarification
Treatments:

Acceptable Mix of jack pine, red pine and aspen.
Regen:

Other 100 foot BMP buffer. Scarify after harvest to regenerate jack pine and red pine.
Comment:

Proposed Start Date: 10/01/2018

**Total Treatment
 Acreage Proposed: 382.5**

Report 4 – Site Conditions

Crystal Falls Mgt. Unit

Scott Sebero : Examiner

Compartment: 142

Year of Entry: 2019

Availability for Management

Total Acres	Acres Available	Acres Available With Condition	Acres Not Available
414	384	30	0
48	48	0	0
40	0	0	40
19	19	0	0
21	16	0	5
35	15	0	21
69	0	0	69
156	156	0	0
29	0	0	29
23	0	0	23
3	3	0	0
857	640	30	187
	75%	4%	22%

Dominant Site Conditions

				5C	1B	2G	3H	3J
414	384	30	0	Aspen	30			
48	48	0	0	Bog				
40	0	0	40	Lowland Conifers		24	17	
19	19	0	0	Lowland Shrub				
21	16	0	5	Lowland Spruce/Fir			5	
35	15	0	21	Mixed Upland Deciduous				21
69	0	0	69	Natural Mixed Pines		61		7
156	156	0	0	Northern Hardwood				
29	0	0	29	Paper Birch				29
23	0	0	23	Upland Mixed Forest		21		2
3	3	0	0	Water				
857	640	30	187	Total Forested Acres	30	82	24	22
	75%	4%	22%	Relative Percent				

**Due to limitations in the current Site Conditions Analysis tool, all nonforested acres are considered available. Future development will enable analysis of nonforested types.*

Site No.	Dominant Site Cond Availability	Dominant Site Condition	Acres	Other Site Condition	Other Site Condition	Other Site Condition	Other Site Condition
1	Unavailable	3J: Water quality / BMPs (stream, river, or lake)	18	Unspecified	Unspecified	Unspecified	Unspecified
Comments: Buffer wider than needed for BMP's, but not enough left to cut now. May look at cutting some of stand when adjacent stand is ready.							
2	Unavailable	3J: Water quality / BMPs (stream, river, or lake)	11	Unspecified	Unspecified	Unspecified	Unspecified
Comments:							
3	Unavailable	3J: Water quality / BMPs (stream, river, or lake)	10	Unspecified	Unspecified	Unspecified	Unspecified
Comments:							

Report 4 – Site Conditions

Crystal Falls Mgt. Unit
 Scott Sebero : Examiner

Compartment: 142
 Year of Entry: 2019

4	Unavailable	3J: Water quality / BMPs (stream, river, or lake)	10	Unspecified	Unspecified	Unspecified	Unspecified
Comments: Buffer wider than needed for BMP's, but not enough left to cut now. May look at cutting some of stand when adjacent stand is ready.							
5	Unavailable	1B: Non-DNR agency concerns (e.g. USFS)	61	Unspecified	Unspecified	Unspecified	Unspecified
Comments: BLM gifted land.							
6	Unavailable	3J: Water quality / BMPs (stream, river, or lake)	11	Unspecified	Unspecified	Unspecified	Unspecified
Comments: Stand is wider than needed for BMP's, but aspen was cut out of stand in 1998, outside 100 foot buffer and residual trees from the harvested area were added to this stand.							
7	Available	5C: Delay treatment for age/size class diversity or exceptional site quality	30	Unspecified	Unspecified	Unspecified	Unspecified
Comments: Stand in good shape. Only a minor component of spruce and balsam in stand.							
8	Unavailable	3H: Deer Wintering Area - habitat is incompatible with harvest at this time	5	Unspecified	Unspecified	Unspecified	Unspecified
Comments: Winter deer range.							
9	Unavailable	3H: Deer Wintering Area - habitat is incompatible with harvest at this time	17	Unspecified	Unspecified	Unspecified	Unspecified
Comments: Winter deer range.							

Report 4 – Site Conditions

Crystal Falls Mgt. Unit

Scott Sebero : Examiner

Compartment: 142

Year of Entry: 2019

10	Unavailable	2G: Too wet (sensitive soils, does not include access issues)	24	Unspecified	Unspecified	Unspecified	Unspecified
Comments:							
11	Unavailable	1B: Non-DNR agency concerns (e.g. USFS)	21	Unspecified	Unspecified	Unspecified	Unspecified
Comments: BLM gifted land.							

Mgt. Unit

Compartment: #Type!

Year of Entry:



Report 5 – PROPOSED SPECIAL CONSERVATION AREA* (SCA) DETAILS

* This is a partial list of SCAs for this compartment. Not included are those areas identified under other Department initiatives (Natural Rivers, Deer Wintering Areas, etc.). Those will be identified in separate, future map and report products.

SCA Name	SCA Category	Detail Type	Recommendation	Acres
Comments				



Report 6 – EXISTING SPECIAL CONSERVATION AREA DETAILS

* This is a list of SCA's for this compartment along with a 1/4 mile buffer surrounding the compartment. Refer to the Special Conservation Area Map for locations of the below listed Conservation Areas.

ERA = Ecological Reference Area
HCVA = High Conservation Value Area
SCA = Special Conservation Area

Conservation Area	Type	Description
SCA	Cold Water Lake	A coldwater lake has temperature and dissolved oxygen conditions that allow naturally-reproduced or stocked trout populations and those of other coldwater fish species to persist from year to year. Suitable conditions for coldwater fishes may occur in Michigan lakes if they are relatively deep, have substantial groundwater inflows, or are located in colder (northern) areas of the state. Such lakes are established by Director's action and designated as trout resources by Fisheries Order 200.
SCA	Cold Water Stream	A coldwater stream has temperature and dissolved oxygen conditions that allow naturally-reproduced or stocked trout populations and those of other coldwater fish species (e.g., slimy sculpin) to persist from year to year. Coldwater streams in Michigan typically provide these conditions due to substantial contributions of groundwater to their stream flows. Such streams are established by Director's action and designated as trout resources by Fisheries Order 210.
SCA	Habitat Area	An area that provide some specific need for the life cycle of wildlife species, including State Wildlife Areas and Waterfowl Production Areas, deer wintering complexes in lowland conifer communities, grassland openings and savannas. Habitat areas are distinct from critical habitat designated for recovery of endangered or threatened species (such as Kirtland's warbler or piping plover areas) in that they are more general in nature, are not primarily associated with threatened or endangered species, and are not covered by species recovery plans that are developed in cooperation with Federal agencies.



Stand	Level 4 Cover Type	Size Density	Acres	Stand Age	BA Range	General Comments:
1	4130 - Aspen	Poletimber Well	25.0	37	81-110	
3	4130 - Aspen	Poletimber Well	39.0	37	81-110	
4	4130 - Aspen	Poletimber Well	78.9	25	51-80	
5	4110 - Sugar Maple Association	Sawtimber Well	59.3	90	111-140	
6	4130 - Aspen	Sapling Well	20.7	6	1-50	
8	6128 - Lowland Coniferous, Mixed Deciduous	Poletimber Medium	23.5	90	51-80	
9	4130 - Aspen	Sapling Medium	10.8	6	Immature	
11	4191 - Mixed Upland Deciduous with Conifer	Sawtimber Well	9.7	90	81-110	Buffer for a bog lake. Birch in poor condition. May consider cutting some of this buffer with adjacent stand when it is ready.
12	4130 - Aspen	Sapling Well	27.1	5	Immature	
13	4130 - Aspen	Sawtimber Well	30.1	53	81-110	Several small ponds at NE side of stand.
14	4191 - Mixed Upland Deciduous with Conifer	Sawtimber Well	25.7	90	81-110	Several small ponds near spruce stand on north side of stand. Save small pockets of hardwood on far north side and far south side.
15	4311 - Pine, Aspen Mix	Sawtimber Well	23.0	90	111-140	
16	4110 - Sugar Maple Association	Sawtimber Well	17.4	90	141-170	
17	4193 - Birch, Aspen	Poletimber Well	11.2	90	51-80	This stand was cut in 1996 and underplanted with Pine and Norway Spruce. This was Lake Ellen State Campground, but is now closed.
18	4134 - Aspen, Spruce/Fir	Sawtimber Well	64.6	53	81-110	
19	6122 - Black Spruce	Poletimber Well	5.3	90	111-140	
20	4134 - Aspen, Spruce/Fir	Poletimber Well	8.7	42	81-110	



Stand	Crystal Falls Mgt. Unit		Report 7 – Forested Stands			Compartment: 142 Year of Entry: 2019
	Level 4 Cover Type	Size Density	Acres	Stand Age	BA Range	General Comments:
21	4130 - Aspen	Sapling Well	27.5	26	1-50	
22	4110 - Sugar Maple Association	Poletimber Well	68.8	90	111-140	
24	4112 - Maple, Beech, Cherry Association	Sawtimber Well	10.4	90	141-170	
25	4130 - Aspen	Poletimber Well	16.5	30	81-110	
26	6129 - Mixed Coniferous Lowland Forest	Sawtimber Well	16.7	90	81-110	
28	4193 - Birch, Aspen	Sawtimber Well	17.5	90	81-110	Buffer for a bog lake. Birch in poor condition. May harvest part of stand with adjacent stand when it is ready.
29	4134 - Aspen, Spruce/Fir	Poletimber Well	49.6	53	51-80	Pockets of younger two stick aspen mixed in with older aspen, spruce and balsam. Strip along road is two to three stick spruce and balsam left from previous cut. Budworm damage present in spruce and balsam.
30	6122 - Black Spruce	Sapling Medium	15.5	30	1-50	
31	4134 - Aspen, Spruce/Fir	Sawtimber Well	6.9	90	81-110	
32	4130 - Aspen	Sapling Well	8.4	19	1-50	
37	42290 - Natural Mixed Pine	Sawtimber Well	68.8	90	111-140	



Stand	Cover Type	Acres	Managed Site	General Comments:
2	6225 - Bog	31.1	No	OPIC - FMD: OI Stand Year Origin was
7	6225 - Bog	0.0	No	OPIC - FMD: OI Stand Year Origin was
10	6225 - Bog	17.3	No	Lake Wallace
23	622 - Lowland Shrub	0.8	No	OPIC - FMD: I am proposing to cut this but it has to be Oked with the BLM before it can have any treatment. Also, it may have to be cut early if the Jack Pine budworm gets to it before we do. No white or red pine would be cut.
27	622 - Lowland Shrub	18.5	No	OPIC - FMD: 1-2-4" Aspen 20 feet tall
33	500 - Water	2.7	No	OPIC - FMD: OI Stand Year Origin was