



Compartment Review Presentation

Escanaba Forest Management Unit

Compartment 33062

Entry Year 2021

Acreage: 942

County Menominee

Management Area: Green Bay Lake Plain

Revision Date: 2019-06-21

Stand Examiner: Dan Racine

Legal Description:

T34N R26W Sections 23, 24, 26 and 34.

Identified Planning Goals:

This compartment is located about 8 miles south and 7 miles east of Stephenson, MI; about 2 miles west of M-35. It is a mix of lowland and upland forest and non-forested types. Lowland types are primarily cedar, swamp conifer, lowland brush and lowland hardwoods. Upland types are mostly upland hemlock, aspen and northern hardwoods. Portions of the original compartment were listed for disposal. The treatments within this compartment have separated out the poorly stocked and higher stocked ash stands that can be treated and salvaged before EAB concerns within this area. Treatments within the upland stands are designed to encourage regeneration within those types.

Soil and topography:

The topography is mostly level to gently rolling. The soils are primarily poorly-drained muck and peat, poorly-drained sands and some well-drained sands. The major soil series are Deford, Wainola, Rousseau, Lupton and Tawas.

Ownership Patterns, Development, and Land Use in and Around the Compartment:

This compartment is mostly scattered parcels located 8 miles south and 7 miles east of Stephenson, Michigan lying within two miles of Lake Michigan. One block has direct access from CR-338 but the other parcels require access over private land. Private land use within this compartment is mostly farming and recreation--mainly hunting. .

Unique Natural Features:

The MNFI gis layer indicates an observation (1889) of a special concern orchid. WLD reports an active hawk nest in the compartment.

Archeological, Historical, and Cultural Features:

None known within the compartment, however, potential is reported in adjacent sections

Special Management Designations or Considerations:

No SCA's exist in this compartment.

Watershed and Fisheries Considerations:

Headwaters of a small tributary to Fowler Creek is located in the eastern portion. 100 foot buffer recommended. BMPs should be followed for any standing vernal pools or wetland areas.

Wildlife Habitat Considerations:

This compartment is comprised of many small state forest parcels intermixed with private land. Two-thirds of the compartment is wet ground covered by cedar, swamp hardwood, balsam poplar, tamarack, and black spruce. The northern portion of the compartment is comprised of many small stands of mixed species composition. Numerous treatments focusing on hardwoods and aspen are prescribed.

Mineral Resource and Development Concerns and/or Restrictions

Numerous sand/gravel pits are located to the west of the compartment, mostly associated with drumlins and eskers. Most of the compartment consists of low-lying areas and wetlands. Sand & gravel development potential is considered low. There is no known history of mineral leasing or exploration within or around the compartment. There is no known potential for economic hydrocarbon production in the UP.

Vehicle Access:

County Road 338 is the only public roads through the compartment. One 320 acre block is directly accessible from CR-338; all other parcels must be accessed over private property.

Survey Needs:

Corners in the block off county road 338 will be required.

Recreational Facilities and Opportunities:

Popular recreation includes hunting and trapping. The potential for developed recreational activity within this compartment is very limited due to the fragmented ownership and lack of suitable water bodies. No facilities exist or are recommended.

Fire Protection:

The compartment has a low risk for wildfire due to the current timber types and extent of poorly drained soils, however the soils also limit the establishment of good quality roads to access more remote areas. Using roads from recent timber sales, most of the compartment is accessible.

Additional Compartment Information:

Additional information is available through the website and compartment review packets.

The following reports from the Inventory are attached:

- Total Acres by Cover Type and Age Class**
- Cover Type by Harvest Method**
- Proposed Treatments – No Limiting Factors**
- Proposed Treatments – With Limiting Factors**
- Stand Details (Forested and Nonforested)**
- Dedicated and Proposed Special Conservation Areas**
- Site Condition Details**

The following information is displayed, where pertinent, on the attached compartment maps:

- Base feature information, stand boundaries, cover types, and numbers**
- Proposed treatments**
- Site condition boundaries**
- Details on the road access system**

Cover Type & Treatments Map

Compartment: 62
 T34N - R26W Sec. 23,24,26,34
 County: Menominee
 Unit: Escanaba
 Mgmt Area: Green Bay Lake Plain
 YOE: 2021
 Acres: 942 GIS Calculated
 Examiner: Dan Racine
 Map Revised: 11/14/2019
 Map Phase: Post-Review

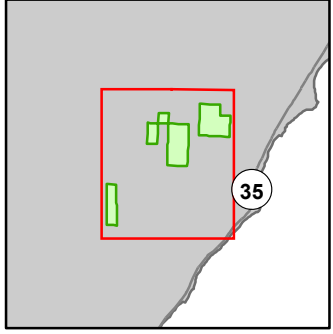

- Miris Corners
- + Remonumented Section Corners
- Survey Grade Corners
- ◆ Field Grade Corners
- - - Counties
- DNR - Secondary Forest Road
- - - DNR - Forest Access Route
- Federal / State Highway
- Federal / State / County - Paved Road
- - - Federal / State - Dirt / Gravel Road
- - - County - Gravel Road
- - - Private - Dirt / Gravel Road
- - - Intermittent Stream
- Lake/Pond
- Perennial River
- Shoreline
- Lakes and Rivers
- Compartment Boundary
- Selection (Group, Single Tree)
- Clearcut (w/Reserves)
- Shelter Wood (w/Reserves)
- 411 - Northern Hardwood
- 413 - Aspen
- 419 - Mixed Upland Deciduous
- 423 - Other Upland Conifers
- 430 - Upland Mixed Forest
- 611 - Lowland Deciduous Forest
- 612 - Lowland Coniferous Forest
- 330 - Low Density Trees

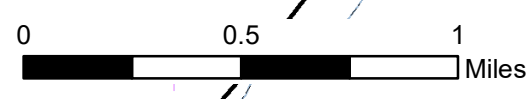
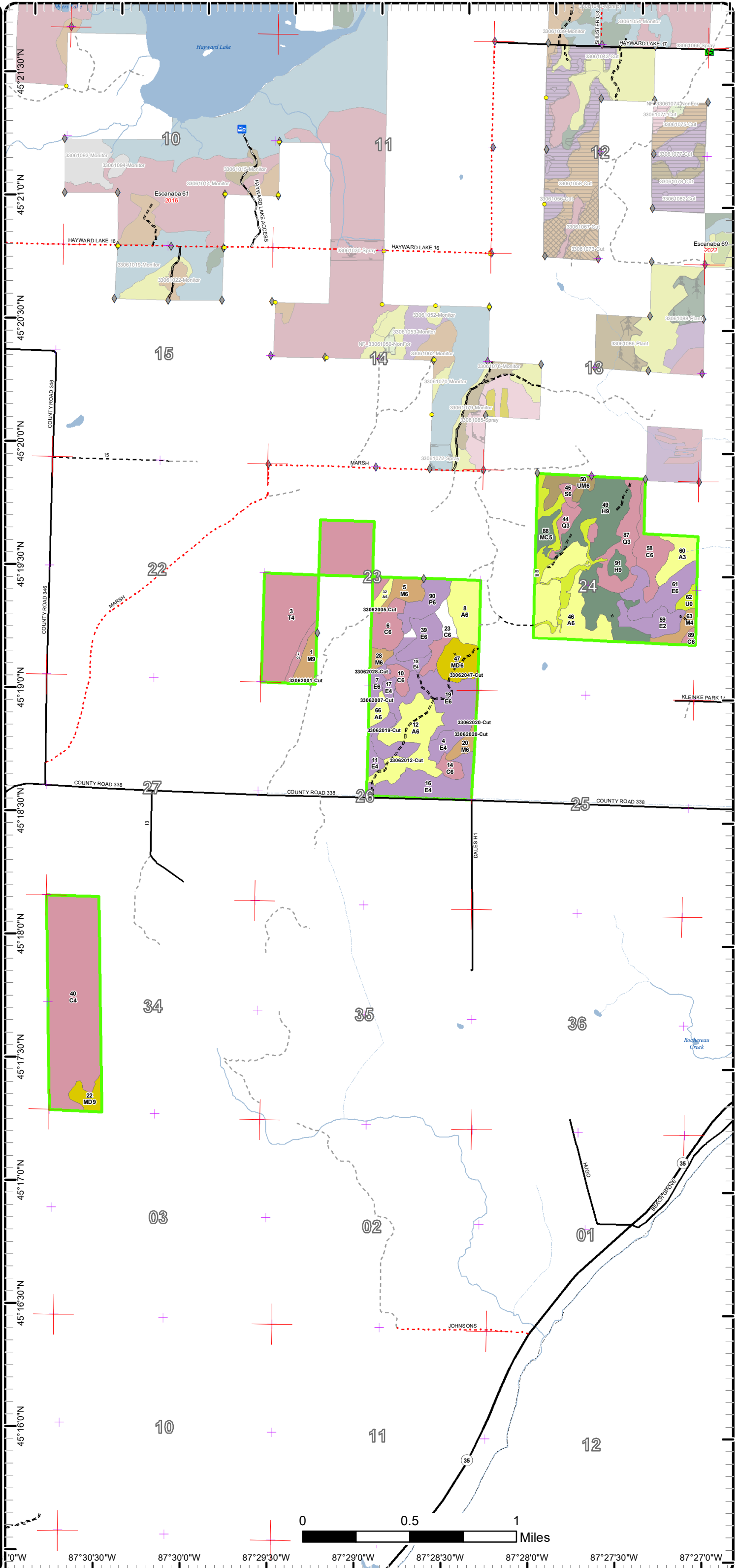

87°30'0"W 87°30'0"W 87°29'30"W 87°29'0"W 87°28'30"W 87°28'0"W 87°27'30"W 87°27'0"W

Cover Type & Treatments Map

Compartment: 62
T34N - R26W Sec. 23,24,26,34
County: Menominee
Unit: Escanaba
Mgmt Area: Green Bay Lake Plain
YOE: 2021
Acres: 942 GIS Calculated
Examiner: Dan Racine
Map Revised: 11/14/2019
Map Phase: Post-Review

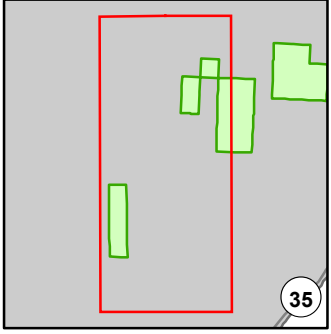

- Miris Corners
- Remonumented Section Corners
- Field Grade Corners
- Counties
- DNR - Forest Access Route
- Federal / State / County - Paved Road
- Federal / State - Dirt / Gravel Road
- County - Gravel Road
- Private - Dirt / Gravel Road
- Intermittent Stream
- Lake/Pond
- Perennial River
- Lakes and Rivers
- Compartment Boundary
- Treatments with Site Conditions
- Selection (Group, Single Tree)
- Clearcut (w/Reserves)
- Shelter Wood (w/Reserves)
- 411 - Northern Hardwood
- 413 - Aspen
- 419 - Mixed Upland Deciduous
- 611 - Lowland Deciduous Forest
- 612 - Lowland Coniferous Forest

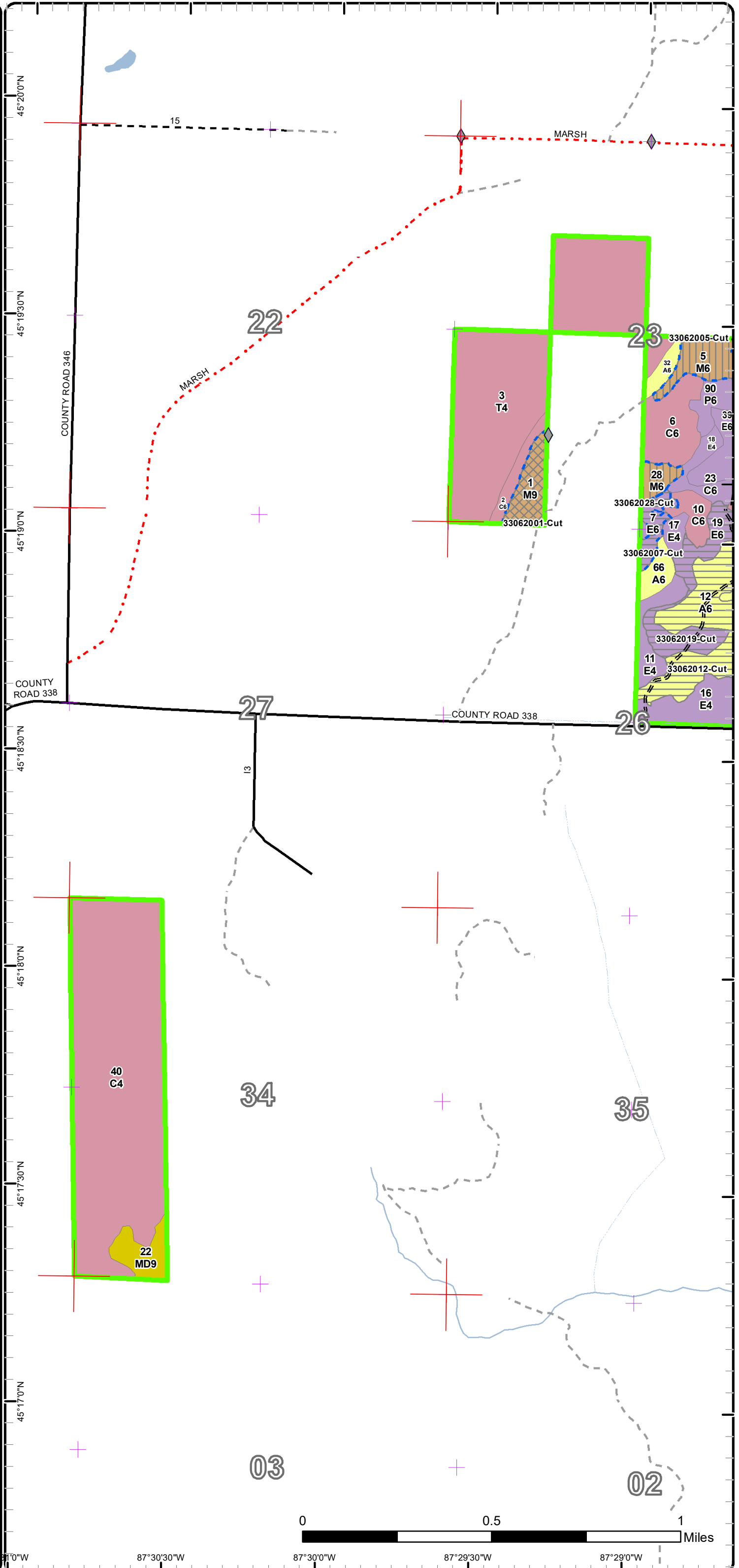

Cover Type & Treatments Map

Compartment: 62
 T34N - R26W Sec. 23,24,26,34
 County: Menominee
 Unit: Escanaba
 Mgmt Area: Green Bay Lake Plain
 YOE: 2021
 Acres: 942 GIS Calculated
 Examiner: Dan Racine
 Map Revised: 11/14/2019
 Map Phase: Post-Review

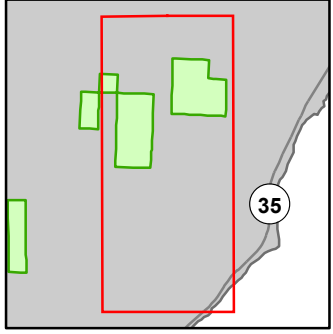

- Miris Corners
- + Remonumented Section Corners
- Survey Grade Corners
- ◆ Field Grade Corners
- Counties
- == DNR - Secondary Forest Road
- == DNR - Forest Access Route
- Federal / State Highway
- Federal / State / County - Paved Road
- - - Federal / State - Dirt / Gravel Road
- . - . County - Gravel Road
- - - Private - Dirt / Gravel Road
- Intermittent Stream
- Lake/Pond
- Perennial River
- Shoreline
- Lakes and Rivers
- ▭ Compartment Boundary
- ▭ Treatments with Site Conditions
- ▭ Clearcut (w/Reserves)
- ▭ Shelter Wood (w/Reserves)
- 411 - Northern Hardwood
- 413 - Aspen
- 419 - Mixed Upland Deciduous
- 423 - Other Upland Conifers
- 430 - Upland Mixed Forest
- 611 - Lowland Deciduous Forest
- 612 - Lowland Coniferous Forest
- 330 - Low Density Trees

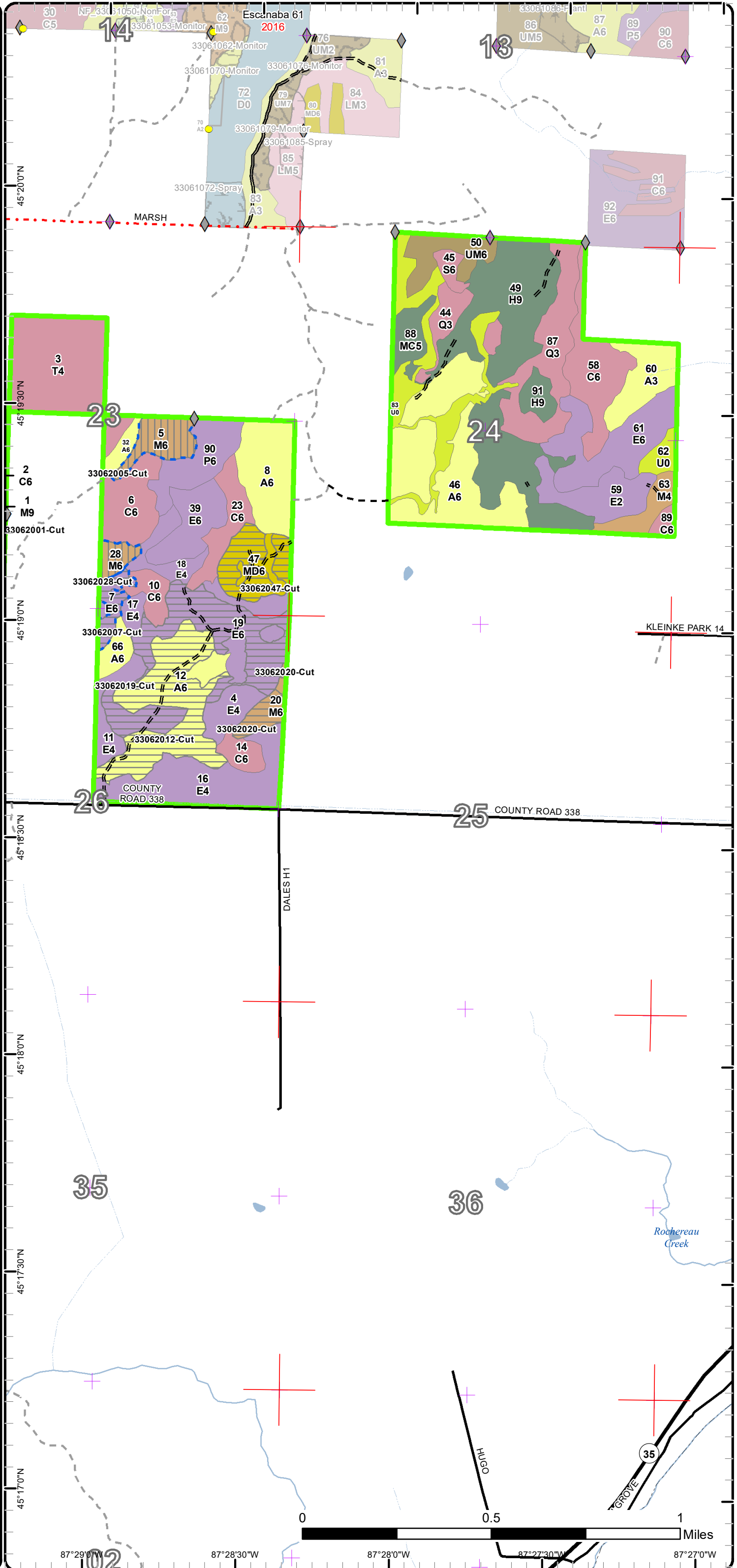

Stand Boundary Map

Compartment: 62
 T34N - R26W Sec. 23,24,26,34
 County: Menominee
 Unit: Escanaba
 Mgmt Area: Green Bay Lake Plain
 YOE: 2021
 Acres: 942 GIS Calculated
 Examiner: Dan Racine
 Map Revised: 11/14/2019
 Map Phase: Post-Review

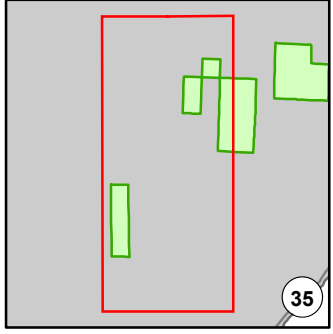

- Miris Corners
- + Remonumented Section Corners
- ◆ Field Grade Corners
- Counties
- DNR - Forest Access Route
- Federal / State / County - Paved Road
- Federal / State - Dirt / Gravel Road
- County - Gravel Road
- Private - Dirt / Gravel Road
- Intermittent Stream
- Lake/Pond
- Perennial River
- Lakes and Rivers
- Compartment Boundary
- Stand Boundaries
- 411 - Northern Hardwood
- 413 - Aspen
- 419 - Mixed Upland Deciduous
- 611 - Lowland Deciduous Forest
- 612 - Lowland Coniferous Forest

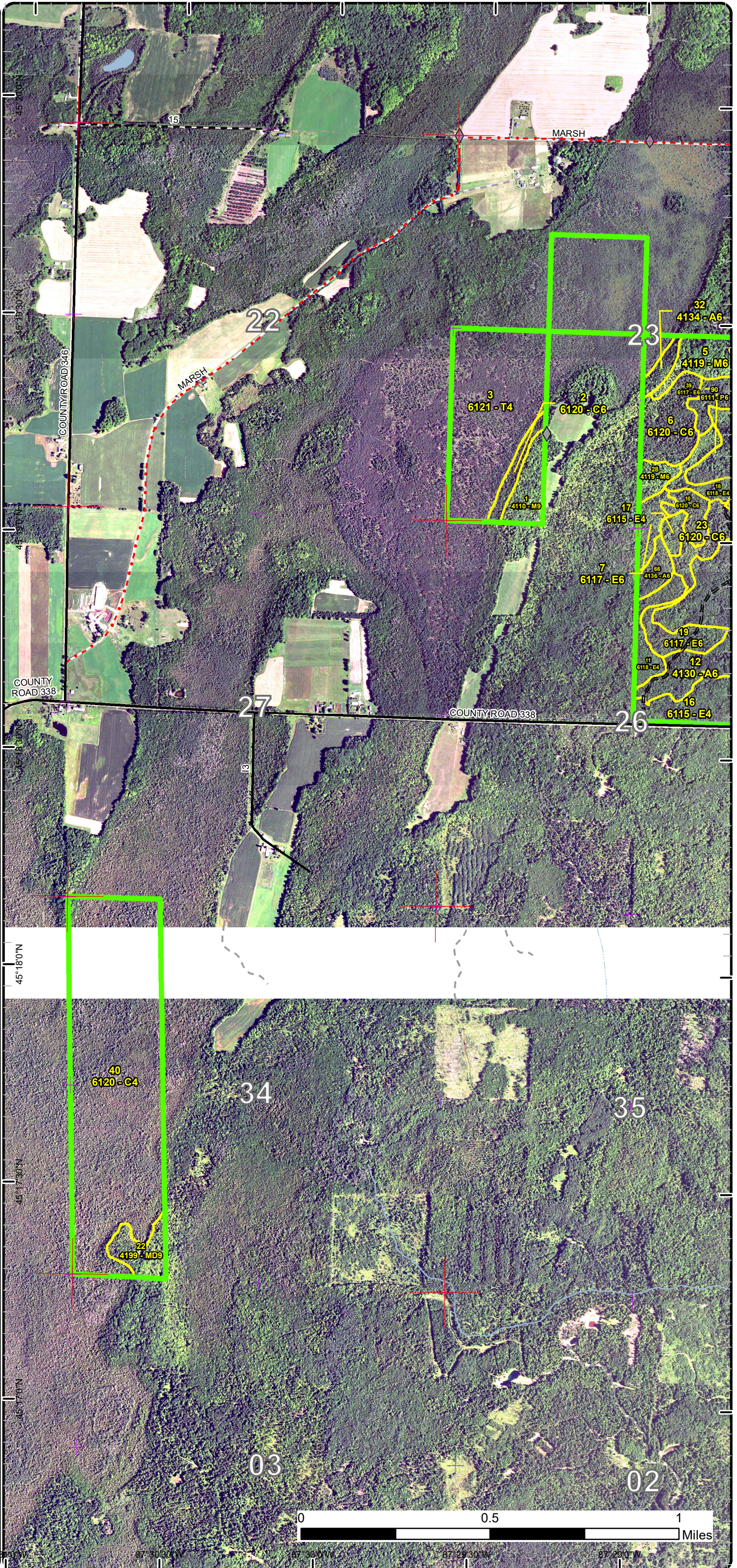

Stand Boundary Map

Compartment: 62
 T34N - R26W Sec. 23,24,26,34
 County: Menominee
 Unit: Escanaba
 Mgmt Area: Green Bay Lake Plain
 YOE: 2021
 Acres: 942 GIS Calculated
 Examiner: Dan Racine
 Map Revised: 11/14/2019
 Map Phase: Post-Review

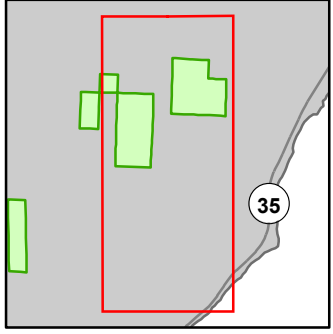

- Miris Corners
- + Remonumented Section Corners
- Survey Grade Corners
- ◆ Field Grade Corners
- Counties
- DNR - Secondary Forest Road
- DNR - Forest Access Route
- Federal / State Highway
- Federal / State / County - Paved Road
- Federal / State - Dirt / Gravel Road
- County - Gravel Road
- Private - Dirt / Gravel Road
- Intermittent Stream
- Lake/Pond
- Perennial River
- Shoreline
- Lakes and Rivers
- Compartment Boundary
- Stand Boundaries
- 411 - Northern Hardwood
- 413 - Aspen
- 419 - Mixed Upland Deciduous
- 423 - Other Upland Conifers
- 430 - Upland Mixed Forest
- 611 - Lowland Deciduous Forest
- 612 - Lowland Coniferous Forest
- 330 - Low Density Trees

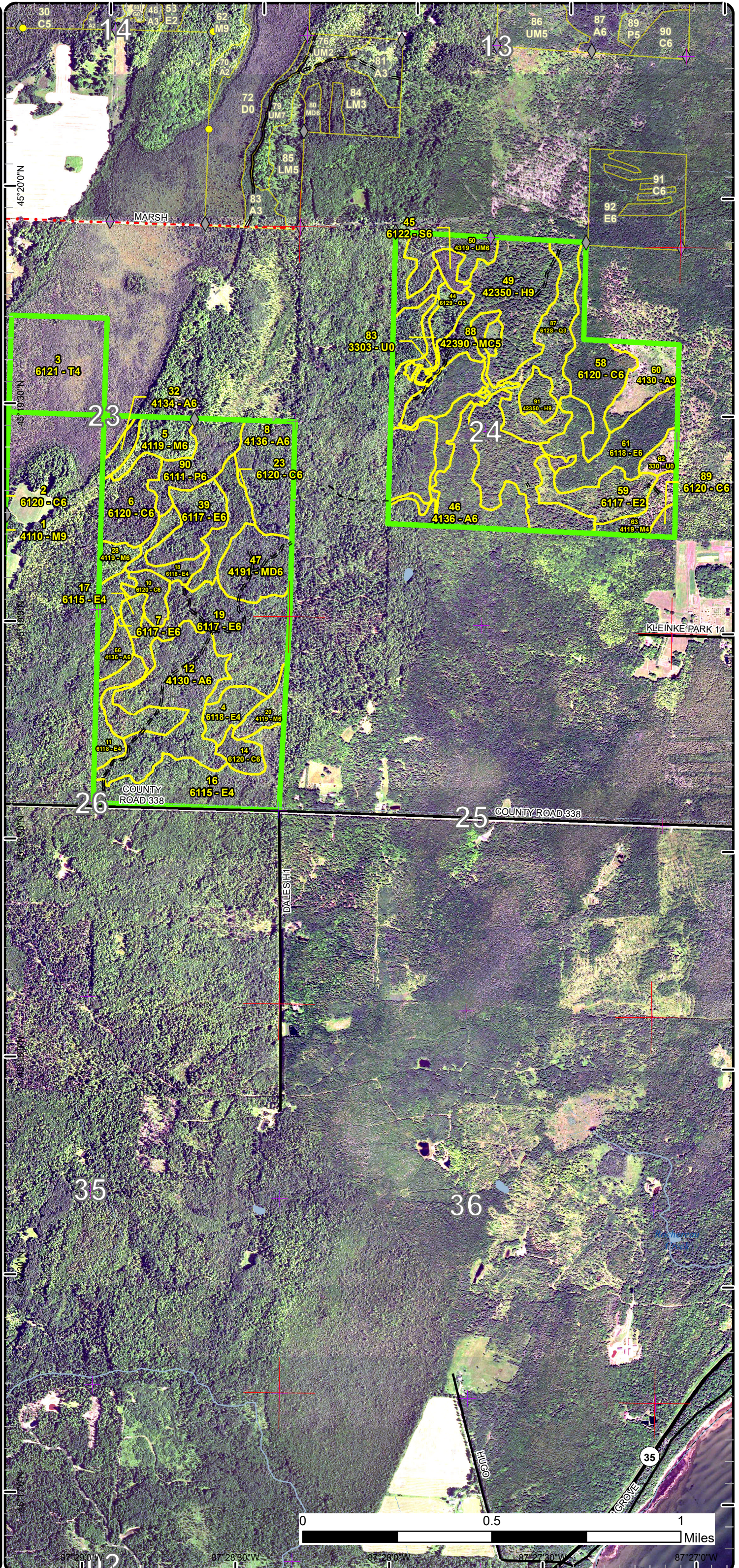

Special Conservation Areas

Compartment: 62
 T34N - R26W Sec. 23,24,26,34
 County: Menominee
 Unit: Escanaba
 Mgmt Area: Green Bay Lake Plain
 YOE: 2021
 Acres: 942 GIS Calculated
 Examiner: Dan Racine
 Map Revised: 11/14/2019
 Map Phase: Post-Review

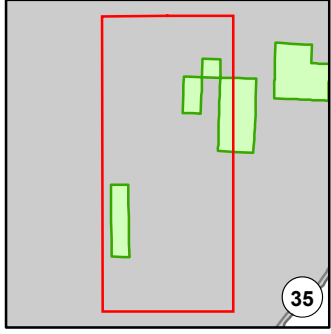

- Miris Corners
- + Remonumented Section Corners
- ◆ Field Grade Corners
- Counties
- DNR - Forest Access Route
- Federal / State / County - Paved Road
- Federal / State - Dirt / Gravel Road
- County - Gravel Road
- Private - Dirt / Gravel Road
- Intermittent Stream
- Lake/Pond
- Perennial River
- Lakes and Rivers
- Compartment Boundary
- Available w/ Constraints
- Unavailable
- 5B: Maintain for regeneration purposes
- 2A: Adjacent landowner denied access
- 3L: Other wildlife concerns
- 5D: Unproductive Forest Land
- Stand Boundaries

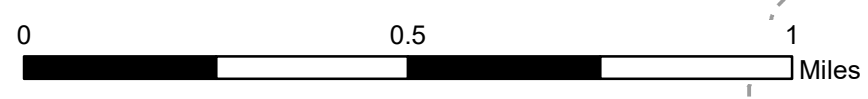
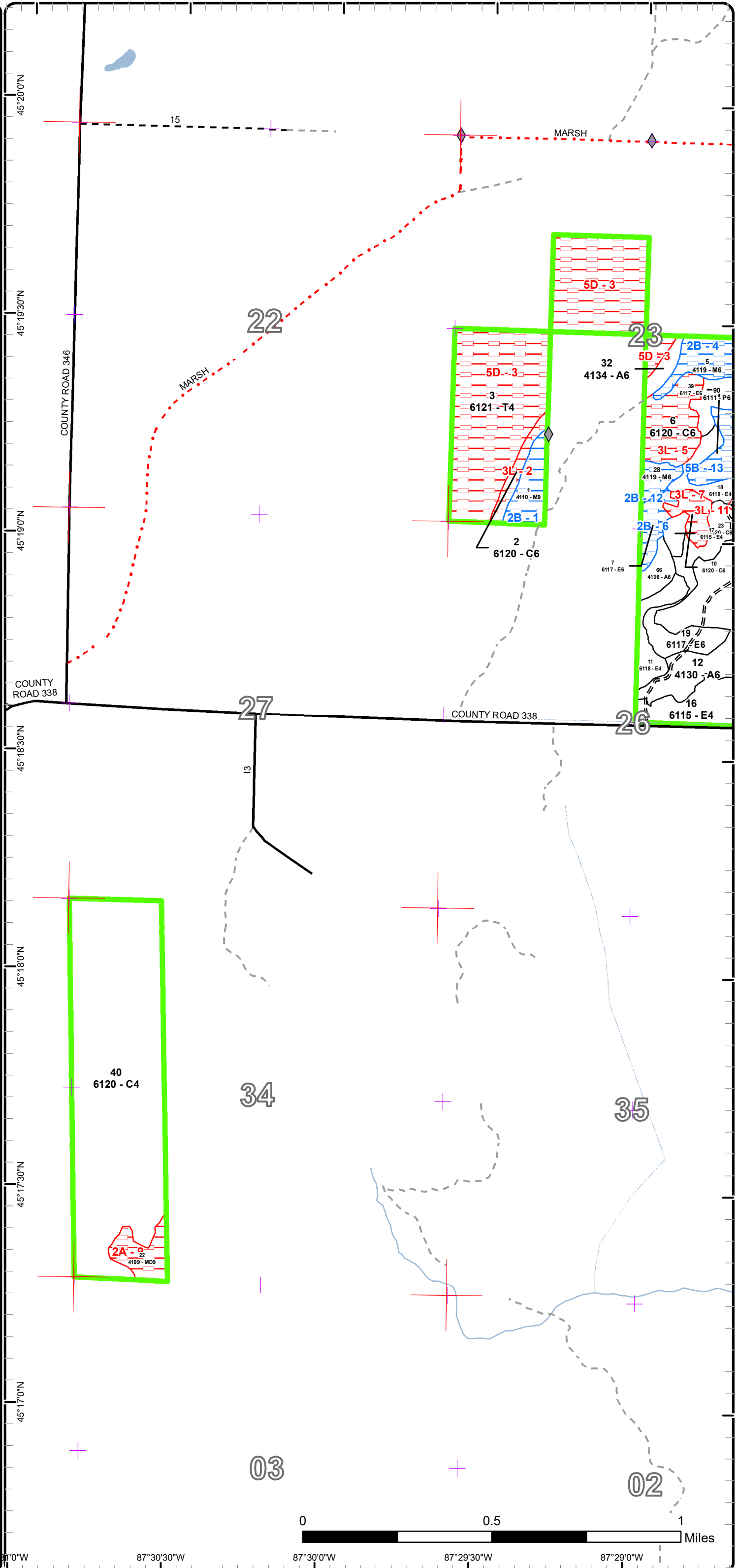

87°30'0"W 87°30'0"W 87°29'30"W 87°29'0"W

Special Conservation Areas

Compartment: 62
 T34N - R26W Sec. 23,24,26,34
 County: Menominee
 Unit: Escanaba
 Mgmt Area: Green Bay Lake Plain
 YOE: 2021
 Acres: 942 GIS Calculated
 Examiner:
 Map Revised: 11/14/2019
 Map Phase: Post-Review

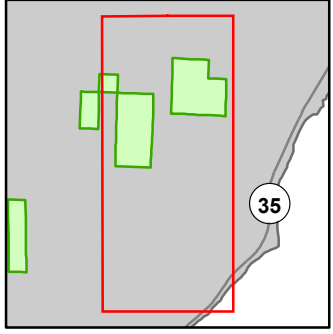

- Miris Corners
- + Remonumented Section Corners
- Survey Grade Corners
- ◆ Field Grade Corners
- Counties
- DNR - Secondary Forest Road
- DNR - Forest Access Route
- Federal / State Highway
- Federal / State / County - Paved Road
- Federal / State - Dirt / Gravel Road
- County - Gravel Road
- Private - Dirt / Gravel Road
- Intermittent Stream
- Lake/Pond
- Perennial River
- Shoreline
- Lakes and Rivers
- Compartment Boundary
- Available w/ Constraints
- Unavailable
- 5B: Maintain for regeneration purposes
- 3J: Water quality / BMPs (stream, river, or lake)
- 3L: Other wildlife concerns
- 5D: Unproductive Forest Land
- 5E: Long-Term Retention
- Stand Boundaries

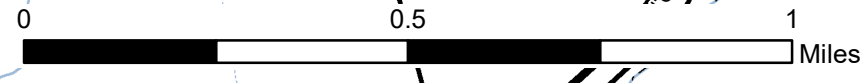
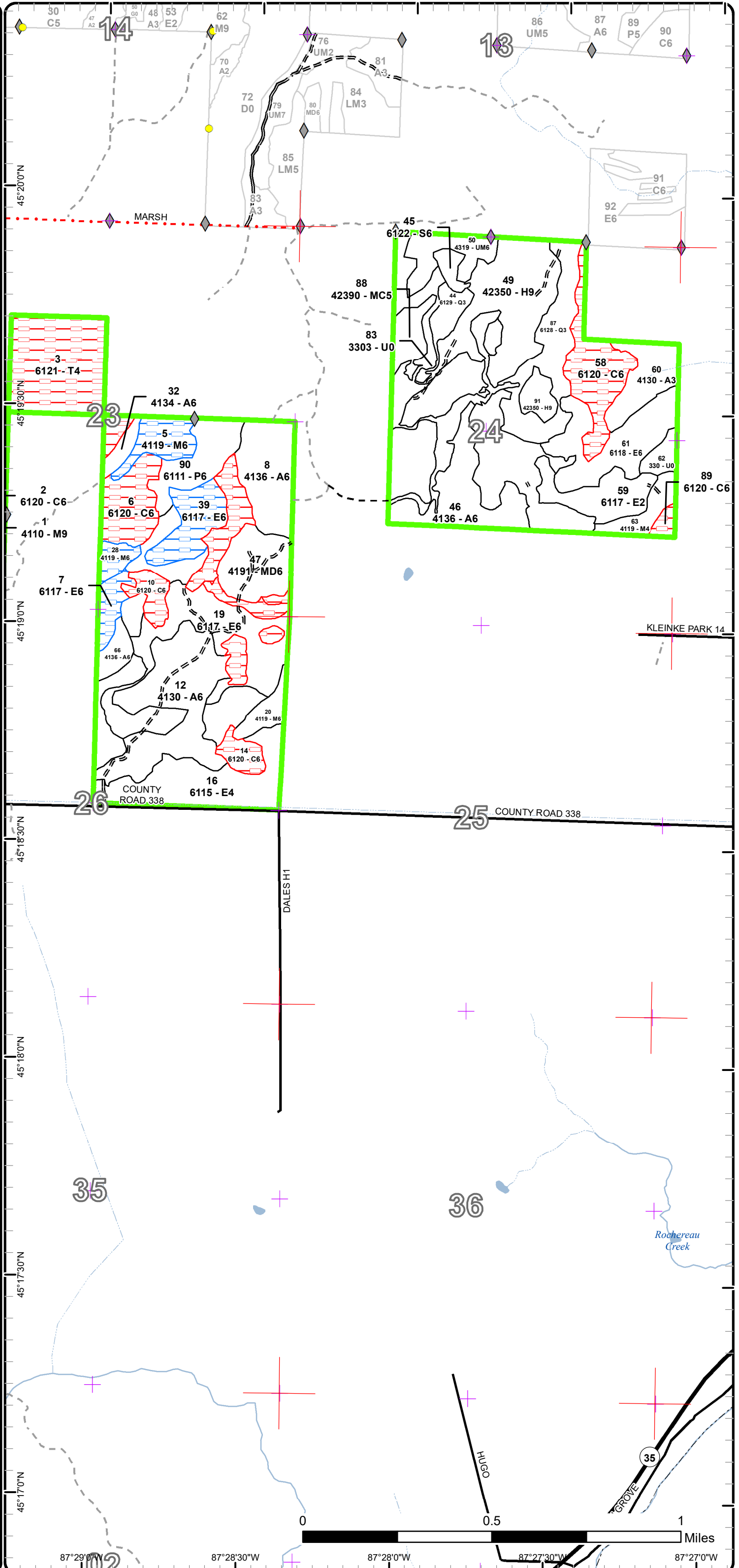

87°29'0"W 87°28'30"W 87°28'0"W 87°27'30"W 87°27'0"W

Report 1 – Total Acres by Cover Type and Age Class



Age Class

	Non-Forest	0-9	10-19	20-29	30-39	40-49	50-59	60-69	70-79	80-89	90-99	100-109	110-119	120-129	130-139	140-149	150+	Uneven-Aged	Total
Aspen	0	16	0	4	80	51	0	0	0	0	0	0	0	0	0	0	0	0	151
Cedar	0	0	0	0	0	0	0	0	0	0	6	0	44	173	0	0	0	0	222
Hemlock	0	0	0	0	0	0	0	0	0	74	0	0	6	0	0	0	0	0	80
Low-Density Trees	34	0	0	0	0	0	0	0	0	0	0	0	0	0	0	0	0	0	34
Lowland Aspen/Balsam Poplar	0	0	0	18	0	0	0	0	0	0	0	0	0	0	0	0	0	0	18
Lowland Conifers	0	0	38	0	0	0	0	0	0	0	0	0	0	0	0	0	0	0	38
Lowland Deciduous	0	0	18	0	0	0	0	0	108	53	0	0	0	0	0	0	0	11	190
Lowland Spruce/Fir	0	0	0	0	0	0	4	0	0	0	0	0	0	0	0	0	0	0	4
Mixed Upland Deciduous	0	0	0	0	0	20	0	0	0	0	10	0	0	0	0	0	0	0	30
Northern Hardwood	0	0	0	0	0	0	0	0	0	16	0	27	0	0	0	0	0	0	43
Tamarack	0	0	0	0	0	0	0	0	0	0	111	0	0	0	0	0	0	0	111
Upland Conifers	0	0	0	0	9	0	0	0	0	0	0	0	0	0	0	0	0	0	9
Upland Mixed Forest	0	0	0	0	13	0	0	0	0	0	0	0	0	0	0	0	0	0	13
Total	34	16	56	22	102	71	0	4	108	143	127	27	50	173	0	0	0	11	943



Report 2 – Treatment Summary

Escanaba Mgt. Unit

Year of Entry: 2021

Acres of Harvest

Compartment 62

Total Compartment Acres: 942

Commercial Harvest - 105
 Harvests with Site Condition - 33
 Next Step Harvest - 0
 Habitat Cut - 0

Cover Type by Harvest Method

	Clearcut	Selection	Patch Clearcut	Seed Tree	Shelterwood	Thinning	Overstory Removal	Salvage	Other	Total Acres
Aspen	41	0	0	0	0	0	0	0	0	41
Lowland Deciduous	48	0	0	0	0	0	0	0	0	48
Mixed Upland Deciduous	16	0	0	0	0	0	0	0	0	16
Northern Hardwood	6	11	0	0	16	0	0	0	0	33
Total	111	11	0	0	16	0	0	0	0	138

Proposed and Next Step Treatments by Method

	Harvest	Site Prep	Planting	Seeding	Burning	Pesticide	Monitoring	Other	Non-Forest Mgt.	Total Acres
Current	138	0	0	0	0	0	0	0	0	138
Next Step	0	0	0	0	0	0	138	0	0	138
Total	138	0	0	0	0	0	138	0	0	277



S
t
a
n
d

Treatment Name	Acres	Stand CoverType	Size Density	Stand Age	BA Range	Treatment Type	Treatment Method	Cover Type Objective	Age Structure	Habitat Cut
----------------	-------	-----------------	--------------	-----------	----------	----------------	------------------	----------------------	---------------	-------------

Approved Treatments:

1	33062001-Cut	10.9	4110 - Sugar Maple Association	Sawtimber Well	104	111-140	Harvest	Single Tree Selection	411 - Northern Hardwood	Uneven-Aged	No
<p><u>Prescription</u> Selection harvest: Retain 70-80 Basal creating gaps if feasible. Encourage scarification in the openings particularly. .</p> <p><u>Specs:</u></p> <p><u>Next Step</u> Monitoring, Natural Regen (Re-Inventory)</p> <p><u>Treatments:</u></p> <p><u>Acceptable</u> Any mix of the overstory species.</p> <p><u>Regen:</u></p> <p><u>Other</u> Minor component of beech, hemlock, cedar and yellow birch. Favor to retain the minor component species. This stand will require access through private property to the south. Landowner may be agreeable. Check address book under K.</p> <p><u>Comment:</u></p> <p><u>Site Condition</u> Unknown Access</p> <p><u>Proposed Start Date:</u> 10/1 /2020</p>											
5	33062005-Cut	11.4	4119 - Mixed Northern Hardwoods	Poletimber Well	101	81-110	Harvest	Shelterwood with Retention	4319 - Mixed Upland Forest	Even-Aged	No
<p><u>Prescription</u> Shelterwood with retention: Retain a varying amount of Basal Area but approximately 30-40BA depending on location. The residual will be accomplished by leaving all cedar and hemlock and mix of other species by designated leave trees or marking residual.</p> <p><u>Specs:</u></p> <p><u>Next Step</u> Monitoring, Natural Regen (Re-Inventory)</p> <p><u>Treatments:</u></p> <p><u>Acceptable</u> Any mix of the overstory species present.</p> <p><u>Regen:</u></p> <p><u>Other</u> The center of the stand is better quality hardwoods with sugar maple and red maple and the perimeter has more hemlock and cedar.</p> <p><u>Comment:</u> Encourage scarification with logging equipment. This will be cut harder than typical northern hardwood stand. Landowner permission is best access- See stand 1 for access comments.</p> <p><u>Site Condition</u> Unknown Access</p> <p><u>Proposed Start Date:</u> 10/1 /2020</p>											
7	33062007-Cut	6.0	6117 - Lowland Deciduous, Mixed Coniferous	Poletimber Well	182	81-110	Harvest	Clearcut with Retention	613 - Lowland Mixed Forest	Even-Aged	No
<p><u>Prescription</u> Clearcut with retention: Cut all trees except do not cut any beech and elm If found. Cedar retention areas created around any higher cedar concentration. This cedar retention is estimated on the map and will be refined at time of sale preparation. This retention will include a mix of species and be in areas with an approximate of 45-50% or higher cedar component by Basal area as compared to total stand basal area.</p> <p><u>Specs:</u></p> <p><u>Next Step</u> Monitoring, Natural Regen (Re-Inventory)</p> <p><u>Treatments:</u></p> <p><u>Acceptable</u> Any mix of the overstory species.</p> <p><u>Regen:</u></p> <p><u>Other</u> Site condition of private access if cant get this treatment period then cut stand 28,7 and 66 and possibly 39, 8 and 90 and come to the south through state. Check access comments for stand 1.</p> <p><u>Comment:</u></p> <p><u>Site Condition</u> Unknown Access</p> <p><u>Proposed Start Date:</u> 10/1 /2020</p>											



S
t
a
n
d

Treatment Name	Acres	Stand CoverType	Size Density	Stand Age	BA Range	Treatment Type	Treatment Method	Cover Type Objective	Age Structure	Habitat Cut
----------------	-------	-----------------	--------------	-----------	----------	----------------	------------------	----------------------	---------------	-------------

12	33062012-Cut	41.1	4130 - Aspen	Poletimber Well	46	51-80	Harvest	Clearcut with Retention	413 - Aspen	Even-Aged	No
----	--------------	------	--------------	-----------------	----	-------	---------	-------------------------	-------------	-----------	----

Prescription Clearcut with retention: Cut all trees except leave retention in the areas that have cedar. Retention will be a minimum of 3% of stand acres.
Specs:

Next Step Monitoring, Natural Regen (Re-Inventory)
Treatments:

Acceptable Aspen and any mix of the overstory species.
Regen:

Other Cedar retention areas are drawn into the treatment and approximate.
Comment:

Site Condition

Proposed Start Date: 10/1 /2020

19	33062019-Cut	41.6	6117 - Lowland Deciduous, Mixed Coniferous	Poletimber Well	89	81-110	Harvest	Clearcut with Retention	613 - Lowland Mixed Forest	Even-Aged	No
----	--------------	------	--	-----------------	----	--------	---------	-------------------------	----------------------------	-----------	----

Prescription Clearcut with retention: Cut all trees except retention in the higher cedar concentration areas. All trees outside retention will be cut. The harvest should create a diversity of regenerating species to offset any potential losses from EAB.
Specs:

Next Step Monitoring, Natural Regen (Re-Inventory)
Treatments:

Acceptable Mix of the overstory species.
Regen:

Other Per Pre-Review: Retention area on north side may be part of Fowler Creek. Determine and contact EGLE during sale prep for any permits that may be required to cross into stand 47. The retention areas will be where the cedar volumes are greater than 50% cedar by basal area compared to total stand basal area. Retention areas in the treatment are approximate but designed to capture areas with any significant cedar concentration.
Comment:

Site Condition

Proposed Start Date: 10/1 /2020

20	33062020-Cut	6.1	4119 - Mixed Northern Hardwoods	Poletimber Well	89	81-110	Harvest	Clearcut with Retention	4319 - Mixed Upland Forest	Even-Aged	No
----	--------------	-----	---------------------------------	-----------------	----	--------	---------	-------------------------	----------------------------	-----------	----

Prescription Clearcut with retention: Cut all trees except retain the northern piece with cedar and in area of stand representation, possibly along the boundary line.
Specs:

Next Step Monitoring, Natural Regen (Re-Inventory)
Treatments:

Acceptable Any mix of the overstory species.
Regen:

Other
Comment:

Site Condition

Proposed Start Date: 10/1 /2020



S
t
a
n
d

Treatment Name	Acres	Stand CoverType	Size Density	Stand Age	BA Range	Treatment Type	Treatment Method	Cover Type Objective	Age Structure	Habitat Cut
----------------	-------	-----------------	--------------	-----------	----------	----------------	------------------	----------------------	---------------	-------------

28	33062028-Cut	4.9	4119 - Mixed Northern Hardwoods	Poletimber Well	101	111-140	Harvest	Shelterwood with Retention	4319 - Mixed Upland Forest	Even-Aged	No
----	--------------	-----	---------------------------------	-----------------	-----	---------	---------	----------------------------	----------------------------	-----------	----

Prescription Shelterwood with retention: Leave residual BA approximately 30 BA. This residual may vary with sugar maple areas left higher and no residual where the red maple is to encourage stump sprouting.
Specs:

Next Step Monitoring, Natural Regen (Re-Inventory)
Treatments:

Acceptable Any mix of the overstory species.
Regen:

Other Site condition- This stand needs to come through private, if cant get permission this time then harvest when 66 is done and bring stand 6,7
Comment: and 66 to the south through state.

Site Condition Unknown Access

Proposed Start Date: 10/1 /2020

47	33062047-Cut	16.4	4191 - Mixed Upland Deciduous with Conifer	Poletimber Well	46	81-110	Harvest	Clearcut with Retention	4319 - Mixed Upland Forest	Even-Aged	No
----	--------------	------	--	-----------------	----	--------	---------	-------------------------	----------------------------	-----------	----

Prescription Clearcut with retention: Cut all trees except leave retention. Retention includes higher areas of cedar concentration and low pocket. The cedar retention will be in areas with 50% or more cedar by basal area compared to entire stand basal area.
Specs:

Next Step Monitoring, Natural Regen (Re-Inventory)
Treatments:

Acceptable Any mix of the overstory species.
Regen:

Other Per Pre-Review: Retention in stand 19 is left along what may be Fowler Creek. Determine during sale prep and contact EGLE for any
Comment: necessary permits for crossing into this stand. Retention is approximate on the map.

Site Condition

Proposed Start Date: 10/1 /2020

Total Treatment 138.4
Acreage Proposed:

Report 4 – Site Conditions

Escanaba Mgt. Unit
Dan Racine: Examiner

Compartment: 62
Year of Entry: 2021

Availability for Management

Total Acres	Acres Available	Acres Avail		Acres Not Available	Dominant Site Conditions								
		With Condition			2B	5B	2A	3J	3L	5D	5E		
152	152	0	0	0	Aspen								
223	147	0	76	76	Cedar					76			
80	80	0	0	0	Hemlock								
34	34	0	0	0	Low-Density Trees								
18	18	0	0	0	Lowland Aspen/Balsam Poplar								
38	38	0	0	0	Lowland Conifers								
189	154	24	11	11	Lowland Deciduous	7	17		4				7
4	4	0	0	0	Lowland Spruce/Fir								
30	20	0	10	10	Mixed Upland Deciduous			10					
43	15	27	0	0	Northern Hardwood	27							
111	0	0	111	111	Tamarack							111	
9	9	0	0	0	Upland Conifers								
13	13	0	0	0	Upland Mixed Forest								
942	684	51	208	208	Total Forested Acres	34	17	10	4	76	111		7
	73%	5%	22%	22%	Relative Percent								

**Due to limitations in the current Site Conditions Analysis tool, all nonforested acres are considered available. Future development will enable analysis of nonforested types.*

Site No.	Dominant Site Cond Availability	Dominant Site Condition	Acres	Other Site Condition	Other Site Condition	Other Site Condition	Other Site Condition
1	Available	2B: Unknown if access through adjacent landowner(s) is possible	11	Unspecified	Unspecified	Unspecified	Unspecified
Comments:							
2	Unavailable	3L: Other wildlife concerns	6	Unspecified	Unspecified	Unspecified	Unspecified
Comments:							

Report 4 – Site Conditions

Escanaba Mgt. Unit
Dan Racine: Examiner

Compartment: 62
Year of Entry: 2021

3	Unavailable	5D: Unproductive Forest Land	111	Unspecified	Unspecified	Unspecified	Unspecified
Comments:							
4	Available	2B: Unknown if access through adjacent landowner(s) is possible	11	Unspecified	Unspecified	Unspecified	Unspecified
Comments:							
5	Unavailable	3L: Other wildlife concerns	19	Unspecified	Unspecified	Unspecified	Unspecified
Comments:							
6	Available	2B: Unknown if access through adjacent landowner(s) is possible	7	Unspecified	Unspecified	Unspecified	Unspecified
Comments:							
7	Unavailable	3L: Other wildlife concerns	7	Unspecified	Unspecified	Unspecified	Unspecified
Comments:							
8	Unavailable	3L: Other wildlife concerns	6	Unspecified	Unspecified	Unspecified	Unspecified
Comments:							

Report 4 – Site Conditions

Escanaba Mgt. Unit
Dan Racine: Examiner

Compartment: 62
Year of Entry: 2021

9	Unavailable	2A: Adjacent landowner denied access	10	Unspecified	Unspecified	Unspecified	Unspecified
Comments:							
10	Unavailable	5E: Long-Term Retention	7	3L: Other wildlife concerns	Unspecified	Unspecified	Unspecified
Comments:							
11	Unavailable	3L: Other wildlife concerns	13	Unspecified	Unspecified	Unspecified	Unspecified
Comments:							
12	Available	2B: Unknown if access through adjacent landowner(s) is possible	5	Unspecified	Unspecified	Unspecified	Unspecified
Comments:							
13	Available	5B: Maintain for regeneration purposes	17	5T: Contingency Treatment for Forest Health Concerns	Unspecified	Unspecified	Unspecified
Comments:							
14	Unavailable	3L: Other wildlife concerns	23	Unspecified	Unspecified	Unspecified	Unspecified
Comments:							

Report 4 – Site Conditions

Escanaba Mgt. Unit
Dan Racine: Examiner

Compartment: 62
Year of Entry: 2021

15	Unavailable	3L: Other wildlife concerns	3	Unspecified	Unspecified	Unspecified	Unspecified
Comments:							
17	Unavailable	3J: Water quality / BMPs (stream, river, or lake)	5	Unspecified	Unspecified	Unspecified	Unspecified
Comments:							

Mgt. Unit

Compartment: #Type!

Year of Entry:



Report 5 – PROPOSED SPECIAL CONSERVATION AREA* (SCA) DETAILS

* This is a partial list of SCAs for this compartment. Not included are those areas identified under other Department initiatives (Natural Rivers, Deer Wintering Areas, etc.). Those will be identified in separate, future map and report products.

SCA Name	SCA Category	Detail Type	Recommendation	Acres
----------	--------------	-------------	----------------	-------

Comments



Report 6 – EXISTING SPECIAL CONSERVATION AREA DETAILS

* This is a list of SCA's for this compartment along with a 1/4 mile buffer surrounding the compartment. Refer to the Special Conservation Area Map for locations of the below listed Conservation Areas.

ERA = Ecological Reference Area
HCVA = High Conservation Value Area
SCA = Special Conservation Area

Conservation Area	Type	Description
-------------------	------	-------------



Stand	Level 4 Cover Type	Size Density	Acres	Stand Age	BA Range	Managed Site	General Comments																																																									
1	4110 - Sugar Maple Association	Sawtimber Well	10.9	104	111-140	N/A	Stand was commercially cut in 1990 under contract #013-91-02. Quality hardwood stand. The previous compartment review following pre-review: Logging activities were delayed due to the discovery of a T&E. Along the west side toward the swamp there is more of the minor component species with the main part of the stand nice quality hardwoods.																																																									
<table border="1"> <thead> <tr> <th>Canopy Species</th> <th>% Cover</th> <th>Size Class</th> <th>DBH</th> <th>Age</th> </tr> </thead> <tbody> <tr> <td>Sugar Maple</td> <td>70</td> <td>Log/Pole</td> <td>12</td> <td>104</td> </tr> <tr> <td>Basswood</td> <td>15</td> <td>Log</td> <td>12</td> <td></td> </tr> </tbody> </table>		Canopy Species	% Cover	Size Class	DBH	Age		Sugar Maple	70	Log/Pole	12	104	Basswood	15	Log	12		<table border="1"> <thead> <tr> <th>Sub-Canopy Species</th> <th>Density</th> <th>Avg. Height</th> <th>Size</th> </tr> </thead> <tbody> <tr> <td>Balsam Fir</td> <td>Medium</td> <td>Variable</td> <td>Sapling</td> </tr> </tbody> </table>				Sub-Canopy Species	Density	Avg. Height	Size	Balsam Fir	Medium	Variable	Sapling																																			
Canopy Species	% Cover	Size Class	DBH	Age																																																												
Sugar Maple	70	Log/Pole	12	104																																																												
Basswood	15	Log	12																																																													
Sub-Canopy Species	Density	Avg. Height	Size																																																													
Balsam Fir	Medium	Variable	Sapling																																																													
2	6120 - Lowland Cedar	Poletimber Well	5.8	99	51-80	N/A	Stand is cedar adjacent to M9 stand. Very wet ground with tag alder and other lowland brush. No treatment.																																																									
<table border="1"> <thead> <tr> <th>Canopy Species</th> <th>% Cover</th> <th>Size Class</th> <th>DBH</th> <th>Age</th> </tr> </thead> <tbody> <tr> <td>Northern White Cedar</td> <td>70</td> <td>Pole</td> <td>9</td> <td>99</td> </tr> <tr> <td>Tamarack</td> <td>10</td> <td>Pole</td> <td>8</td> <td></td> </tr> <tr> <td>Yellow Birch</td> <td>10</td> <td>Pole</td> <td>9</td> <td></td> </tr> <tr> <td>Black Ash</td> <td>10</td> <td>Pole</td> <td>9</td> <td></td> </tr> </tbody> </table>		Canopy Species	% Cover	Size Class	DBH	Age		Northern White Cedar	70	Pole	9	99	Tamarack	10	Pole	8		Yellow Birch	10	Pole	9		Black Ash	10	Pole	9		<table border="1"> <thead> <tr> <th>Sub-Canopy Species</th> <th>Density</th> <th>Avg. Height</th> <th>Size</th> </tr> </thead> <tbody> <tr> <td>Tag Alder</td> <td>Medium</td> <td>5 - 10 feet</td> <td>Tall Shrub</td> </tr> <tr> <td>Black Ash</td> <td>Low</td> <td>Variable</td> <td>Sapling</td> </tr> <tr> <td>Tamarack</td> <td>Low</td> <td>Variable</td> <td>Sapling</td> </tr> </tbody> </table>				Sub-Canopy Species	Density	Avg. Height	Size	Tag Alder	Medium	5 - 10 feet	Tall Shrub	Black Ash	Low	Variable	Sapling	Tamarack	Low	Variable	Sapling																	
Canopy Species	% Cover	Size Class	DBH	Age																																																												
Northern White Cedar	70	Pole	9	99																																																												
Tamarack	10	Pole	8																																																													
Yellow Birch	10	Pole	9																																																													
Black Ash	10	Pole	9																																																													
Sub-Canopy Species	Density	Avg. Height	Size																																																													
Tag Alder	Medium	5 - 10 feet	Tall Shrub																																																													
Black Ash	Low	Variable	Sapling																																																													
Tamarack	Low	Variable	Sapling																																																													
3	6121 - Tamarack	Poletimber Poor	110.8	94	1-50	N/A	Moss and leatherleaf groundcover. Fairly good stocking of trees overall but poor site, almost all trees are 1-3 inches.																																																									
<table border="1"> <thead> <tr> <th>Canopy Species</th> <th>% Cover</th> <th>Size Class</th> <th>DBH</th> <th>Age</th> </tr> </thead> <tbody> <tr> <td>Tamarack</td> <td>70</td> <td>Pole/Sapling</td> <td>6</td> <td>94</td> </tr> <tr> <td>Black Spruce</td> <td>30</td> <td>Pole/Sapling</td> <td>6</td> <td></td> </tr> </tbody> </table>		Canopy Species	% Cover	Size Class	DBH	Age		Tamarack	70	Pole/Sapling	6	94	Black Spruce	30	Pole/Sapling	6		<table border="1"> <thead> <tr> <th>Sub-Canopy Species</th> <th>Density</th> <th>Avg. Height</th> <th>Size</th> </tr> </thead> <tbody> <tr> <td>Tamarack</td> <td>High</td> <td>Variable</td> <td>Sapling</td> </tr> <tr> <td>Black Spruce</td> <td>High</td> <td>Variable</td> <td>Sapling</td> </tr> <tr> <td>Tag Alder</td> <td>High</td> <td>5 - 10 feet</td> <td>Tall Shrub</td> </tr> </tbody> </table>				Sub-Canopy Species	Density	Avg. Height	Size	Tamarack	High	Variable	Sapling	Black Spruce	High	Variable	Sapling	Tag Alder	High	5 - 10 feet	Tall Shrub																											
Canopy Species	% Cover	Size Class	DBH	Age																																																												
Tamarack	70	Pole/Sapling	6	94																																																												
Black Spruce	30	Pole/Sapling	6																																																													
Sub-Canopy Species	Density	Avg. Height	Size																																																													
Tamarack	High	Variable	Sapling																																																													
Black Spruce	High	Variable	Sapling																																																													
Tag Alder	High	5 - 10 feet	Tall Shrub																																																													
4	6118 - Lowland Deciduous with Cedar	Poletimber Poor	9.0	77	51-80	N/A	Age from previous inventory stand 16. Low quality swamp hardwoods. Cedar is mostly in patches on lower ground. This stand was broken apart from the larger stand 19, in which this stand has less timber and significantly more lowland brush. 0-25 to 50-75 canopy closure through stand. Very wet site.																																																									
<table border="1"> <thead> <tr> <th>Canopy Species</th> <th>% Cover</th> <th>Size Class</th> <th>DBH</th> <th>Age</th> </tr> </thead> <tbody> <tr> <td>Black Ash</td> <td>70</td> <td>Pole</td> <td>5</td> <td>77</td> </tr> <tr> <td>Northern White Cedar</td> <td>25</td> <td>Pole</td> <td>9</td> <td></td> </tr> </tbody> </table>		Canopy Species	% Cover	Size Class	DBH	Age		Black Ash	70	Pole	5	77	Northern White Cedar	25	Pole	9		<table border="1"> <thead> <tr> <th>Sub-Canopy Species</th> <th>Density</th> <th>Avg. Height</th> <th>Size</th> </tr> </thead> <tbody> <tr> <td>Tag Alder</td> <td>High</td> <td>5 - 10 feet</td> <td>Tall Shrub</td> </tr> <tr> <td>Michigan Holly</td> <td>High</td> <td>5 - 10 feet</td> <td>Tall Shrub</td> </tr> <tr> <td>Black Ash</td> <td>Low</td> <td>Variable</td> <td>Sapling</td> </tr> <tr> <td>Balsam Fir</td> <td>Low</td> <td>Variable</td> <td>Sapling</td> </tr> </tbody> </table>				Sub-Canopy Species	Density	Avg. Height	Size	Tag Alder	High	5 - 10 feet	Tall Shrub	Michigan Holly	High	5 - 10 feet	Tall Shrub	Black Ash	Low	Variable	Sapling	Balsam Fir	Low	Variable	Sapling																							
Canopy Species	% Cover	Size Class	DBH	Age																																																												
Black Ash	70	Pole	5	77																																																												
Northern White Cedar	25	Pole	9																																																													
Sub-Canopy Species	Density	Avg. Height	Size																																																													
Tag Alder	High	5 - 10 feet	Tall Shrub																																																													
Michigan Holly	High	5 - 10 feet	Tall Shrub																																																													
Black Ash	Low	Variable	Sapling																																																													
Balsam Fir	Low	Variable	Sapling																																																													
5	4119 - Mixed Northern Hardwoods	Poletimber Well	11.4	101	81-110	N/A	Sparse grass ground cover. Cut in 1995 under contract # 035-91-01. Aspen, balsam poplar, fir, and ironwood were cut at that time. Selectcut to 70-80 square feet of residual BA. Long term MO is M. Follow in-stand retention guidelines. Leave hemlock and some large diameter beech and some cedar. Mark some of the white pine. Acceptable regen includes a mixture of current species. Encourage scarification to breakup thick grass ground cover. Stand was previously prescribed but delayed after the pre-review until after issues are resolved in stand 1. Some phragmite to the north toward private line.																																																									
<table border="1"> <thead> <tr> <th>Canopy Species</th> <th>% Cover</th> <th>Size Class</th> <th>DBH</th> <th>Age</th> </tr> </thead> <tbody> <tr> <td>Sugar Maple</td> <td>25</td> <td>Pole</td> <td>9</td> <td></td> </tr> <tr> <td>Red Maple</td> <td>40</td> <td>Log/Pole</td> <td>10</td> <td>101</td> </tr> <tr> <td>Basswood</td> <td>10</td> <td>Log</td> <td>14</td> <td></td> </tr> <tr> <td>Hemlock</td> <td>10</td> <td>Log/Pole</td> <td>10</td> <td></td> </tr> <tr> <td>Northern White Cedar</td> <td>10</td> <td>Log/Pole</td> <td>10</td> <td></td> </tr> </tbody> </table>		Canopy Species	% Cover	Size Class	DBH	Age		Sugar Maple	25	Pole	9		Red Maple	40	Log/Pole	10	101	Basswood	10	Log	14		Hemlock	10	Log/Pole	10		Northern White Cedar	10	Log/Pole	10		<table border="1"> <thead> <tr> <th>Sub-Canopy Species</th> <th>Density</th> <th>Avg. Height</th> <th>Size</th> </tr> </thead> <tbody> <tr> <td>Yellow Birch</td> <td>Low</td> <td>Variable</td> <td>Sapling</td> </tr> <tr> <td>Balsam Fir</td> <td>High</td> <td>Variable</td> <td>Sapling</td> </tr> <tr> <td>White Spruce</td> <td>Medium</td> <td>Variable</td> <td>Sapling</td> </tr> <tr> <td>Beech</td> <td>Low</td> <td>5 - 10 feet</td> <td>Sapling</td> </tr> <tr> <td>Ironwood</td> <td>Low</td> <td>10 - 20 feet</td> <td>Sapling</td> </tr> <tr> <td>Sugar Maple</td> <td>Low</td> <td>>20 feet</td> <td>Pole</td> </tr> </tbody> </table>				Sub-Canopy Species	Density	Avg. Height	Size	Yellow Birch	Low	Variable	Sapling	Balsam Fir	High	Variable	Sapling	White Spruce	Medium	Variable	Sapling	Beech	Low	5 - 10 feet	Sapling	Ironwood	Low	10 - 20 feet	Sapling	Sugar Maple	Low	>20 feet	Pole
Canopy Species	% Cover	Size Class	DBH	Age																																																												
Sugar Maple	25	Pole	9																																																													
Red Maple	40	Log/Pole	10	101																																																												
Basswood	10	Log	14																																																													
Hemlock	10	Log/Pole	10																																																													
Northern White Cedar	10	Log/Pole	10																																																													
Sub-Canopy Species	Density	Avg. Height	Size																																																													
Yellow Birch	Low	Variable	Sapling																																																													
Balsam Fir	High	Variable	Sapling																																																													
White Spruce	Medium	Variable	Sapling																																																													
Beech	Low	5 - 10 feet	Sapling																																																													
Ironwood	Low	10 - 20 feet	Sapling																																																													
Sugar Maple	Low	>20 feet	Pole																																																													
6	6120 - Lowland Cedar	Poletimber Well	18.5	119	51-80	N/A	Mix of upland/lowland and lowland/upland stand with mix of 25-50 and 75-100% canopy cover %. This stand was cut in 1992 under contract 035-91-01. All aspen, fir, balsam poplar, and hardwood were cut as part of that sale. Mix of balm and aspen regeneration in the more opened up areas.																																																									
<table border="1"> <thead> <tr> <th>Canopy Species</th> <th>% Cover</th> <th>Size Class</th> <th>DBH</th> <th>Age</th> </tr> </thead> <tbody> <tr> <td>Northern White Cedar</td> <td>65</td> <td>Log/Pole</td> <td>10</td> <td>119</td> </tr> <tr> <td>Quaking Aspen</td> <td>21</td> <td>Pole/Sapling</td> <td>5</td> <td>27</td> </tr> <tr> <td>Balsam Poplar</td> <td>10</td> <td>Pole/Sapling</td> <td>5</td> <td></td> </tr> </tbody> </table>		Canopy Species	% Cover	Size Class	DBH	Age		Northern White Cedar	65	Log/Pole	10	119	Quaking Aspen	21	Pole/Sapling	5	27	Balsam Poplar	10	Pole/Sapling	5		<table border="1"> <thead> <tr> <th>Sub-Canopy Species</th> <th>Density</th> <th>Avg. Height</th> <th>Size</th> </tr> </thead> <tbody> <tr> <td>Quaking Aspen</td> <td>Medium</td> <td>10 - 20 feet</td> <td>Sapling</td> </tr> <tr> <td>Balsam Fir</td> <td>Medium</td> <td>Variable</td> <td>Sapling</td> </tr> <tr> <td>Balsam Poplar</td> <td>Medium</td> <td>10 - 20 feet</td> <td>Sapling</td> </tr> <tr> <td>Black Ash</td> <td>Medium</td> <td>10 - 20 feet</td> <td>Sapling</td> </tr> </tbody> </table>				Sub-Canopy Species	Density	Avg. Height	Size	Quaking Aspen	Medium	10 - 20 feet	Sapling	Balsam Fir	Medium	Variable	Sapling	Balsam Poplar	Medium	10 - 20 feet	Sapling	Black Ash	Medium	10 - 20 feet	Sapling																		
Canopy Species	% Cover	Size Class	DBH	Age																																																												
Northern White Cedar	65	Log/Pole	10	119																																																												
Quaking Aspen	21	Pole/Sapling	5	27																																																												
Balsam Poplar	10	Pole/Sapling	5																																																													
Sub-Canopy Species	Density	Avg. Height	Size																																																													
Quaking Aspen	Medium	10 - 20 feet	Sapling																																																													
Balsam Fir	Medium	Variable	Sapling																																																													
Balsam Poplar	Medium	10 - 20 feet	Sapling																																																													
Black Ash	Medium	10 - 20 feet	Sapling																																																													



Stand	Level 4 Cover Type	Size Density	Acres	Stand Age	BA Range	Managed Site	General Comments																																									
7	6117 - Lowland Deciduous, Mixed Coniferous	Poletimber Well	7.1	182	81-110	N/A	Did not get age this treatment period and used age from previous inventory. Mixed stand of both lowland ash and upland species. Prescribed in 2001 but not treated. Prescribed but held until after issues were resolved in stand 1 following the 2011 pre-review. Observed some beech regeneration on higher ground. Access may have to be from west over private. Retain elm and beech and cedar retention.																																									
<table border="1"> <thead> <tr> <th>Canopy Species</th> <th>% Cover</th> <th>Size Class</th> <th>DBH</th> <th>Age</th> </tr> </thead> <tbody> <tr> <td>Northern White Cedar</td> <td>15</td> <td>Log/Pole</td> <td>10</td> <td></td> </tr> <tr> <td>Black Ash</td> <td>20</td> <td>Pole</td> <td>7</td> <td></td> </tr> <tr> <td>Green Ash</td> <td>30</td> <td>Log/Pole</td> <td>10</td> <td>182</td> </tr> <tr> <td>Red Maple</td> <td>15</td> <td>Log/Pole</td> <td>10</td> <td></td> </tr> </tbody> </table>		Canopy Species	% Cover	Size Class	DBH	Age	Northern White Cedar	15	Log/Pole	10		Black Ash	20	Pole	7		Green Ash	30	Log/Pole	10	182	Red Maple	15	Log/Pole	10		<table border="1"> <thead> <tr> <th>Sub-Canopy Species</th> <th>Density</th> <th>Avg. Height</th> <th>Size</th> </tr> </thead> <tbody> <tr> <td>Tag Alder</td> <td>Medium</td> <td>5 - 10 feet</td> <td>Tall Shrub</td> </tr> <tr> <td>Black Ash</td> <td>Medium</td> <td>Variable</td> <td>Sapling</td> </tr> <tr> <td>Balsam Fir</td> <td>Medium</td> <td>Variable</td> <td>Sapling</td> </tr> <tr> <td>White Spruce</td> <td>Low</td> <td>Variable</td> <td>Sapling</td> </tr> </tbody> </table>		Sub-Canopy Species	Density	Avg. Height	Size	Tag Alder	Medium	5 - 10 feet	Tall Shrub	Black Ash	Medium	Variable	Sapling	Balsam Fir	Medium	Variable	Sapling	White Spruce	Low	Variable	Sapling
Canopy Species	% Cover	Size Class	DBH	Age																																												
Northern White Cedar	15	Log/Pole	10																																													
Black Ash	20	Pole	7																																													
Green Ash	30	Log/Pole	10	182																																												
Red Maple	15	Log/Pole	10																																													
Sub-Canopy Species	Density	Avg. Height	Size																																													
Tag Alder	Medium	5 - 10 feet	Tall Shrub																																													
Black Ash	Medium	Variable	Sapling																																													
Balsam Fir	Medium	Variable	Sapling																																													
White Spruce	Low	Variable	Sapling																																													
8	4136 - Aspen, Mixed Conifer	Poletimber Well	25.0	38	51-80	N/A	Scattered yellow birch in the overstory. Stand cut under contract 010-81-01. Basically clearcut except for pine and hemlock. Dense aspen regen w/ red maple stump sprouts and scattered hemlock and white pine poles/logs. Heavy balsam fir regeneration in patches.																																									
<table border="1"> <thead> <tr> <th>Canopy Species</th> <th>% Cover</th> <th>Size Class</th> <th>DBH</th> <th>Age</th> </tr> </thead> <tbody> <tr> <td>Hemlock</td> <td>10</td> <td>Log/Pole</td> <td>12</td> <td></td> </tr> <tr> <td>Quaking Aspen</td> <td>45</td> <td>Pole/Sapling</td> <td>6</td> <td>38</td> </tr> <tr> <td>Red Maple</td> <td>25</td> <td>Pole/Sapling</td> <td>6</td> <td></td> </tr> <tr> <td>Balsam Poplar</td> <td>10</td> <td>Pole/Sapling</td> <td>6</td> <td></td> </tr> </tbody> </table>		Canopy Species	% Cover	Size Class	DBH	Age	Hemlock	10	Log/Pole	12		Quaking Aspen	45	Pole/Sapling	6	38	Red Maple	25	Pole/Sapling	6		Balsam Poplar	10	Pole/Sapling	6		<table border="1"> <thead> <tr> <th>Sub-Canopy Species</th> <th>Density</th> <th>Avg. Height</th> <th>Size</th> </tr> </thead> <tbody> <tr> <td>Balsam Fir</td> <td>Medium</td> <td>Variable</td> <td>Sapling</td> </tr> <tr> <td>White Pine</td> <td>Low</td> <td>Variable</td> <td>Sapling</td> </tr> </tbody> </table>		Sub-Canopy Species	Density	Avg. Height	Size	Balsam Fir	Medium	Variable	Sapling	White Pine	Low	Variable	Sapling								
Canopy Species	% Cover	Size Class	DBH	Age																																												
Hemlock	10	Log/Pole	12																																													
Quaking Aspen	45	Pole/Sapling	6	38																																												
Red Maple	25	Pole/Sapling	6																																													
Balsam Poplar	10	Pole/Sapling	6																																													
Sub-Canopy Species	Density	Avg. Height	Size																																													
Balsam Fir	Medium	Variable	Sapling																																													
White Pine	Low	Variable	Sapling																																													
10	6120 - Lowland Cedar	Poletimber Well	6.8	119	81-110	N/A	Quality cedar stand near stand boundaries but interior of stand is poor quality with many leaning/sweep trees and blowdowns. Balm, spruce and balsam fir also present.																																									
<table border="1"> <thead> <tr> <th>Canopy Species</th> <th>% Cover</th> <th>Size Class</th> <th>DBH</th> <th>Age</th> </tr> </thead> <tbody> <tr> <td>Northern White Cedar</td> <td>75</td> <td>Log/Pole</td> <td>10</td> <td>119</td> </tr> <tr> <td>Paper Birch</td> <td>10</td> <td>Log/Pole</td> <td>10</td> <td></td> </tr> <tr> <td>Black Ash</td> <td>10</td> <td>Pole</td> <td>8</td> <td></td> </tr> </tbody> </table>		Canopy Species	% Cover	Size Class	DBH	Age	Northern White Cedar	75	Log/Pole	10	119	Paper Birch	10	Log/Pole	10		Black Ash	10	Pole	8		<table border="1"> <thead> <tr> <th>Sub-Canopy Species</th> <th>Density</th> <th>Avg. Height</th> <th>Size</th> </tr> </thead> <tbody> <tr> <td>Balsam Fir</td> <td>Low</td> <td>Variable</td> <td>Sapling</td> </tr> <tr> <td>Tag Alder</td> <td>Low</td> <td>5 - 10 feet</td> <td>Tall Shrub</td> </tr> </tbody> </table>		Sub-Canopy Species	Density	Avg. Height	Size	Balsam Fir	Low	Variable	Sapling	Tag Alder	Low	5 - 10 feet	Tall Shrub													
Canopy Species	% Cover	Size Class	DBH	Age																																												
Northern White Cedar	75	Log/Pole	10	119																																												
Paper Birch	10	Log/Pole	10																																													
Black Ash	10	Pole	8																																													
Sub-Canopy Species	Density	Avg. Height	Size																																													
Balsam Fir	Low	Variable	Sapling																																													
Tag Alder	Low	5 - 10 feet	Tall Shrub																																													
11	6118 - Lowland Deciduous with Cedar	Poletimber Poor	9.3	77	1-50	N/A	Low and wet site. Poor quality stand. Lots of standing water. No cut recommended. This stand was broken out from the larger stand 19 with very wet poor quality areas and scattered timber.																																									
<table border="1"> <thead> <tr> <th>Canopy Species</th> <th>% Cover</th> <th>Size Class</th> <th>DBH</th> <th>Age</th> </tr> </thead> <tbody> <tr> <td>Black Ash</td> <td>75</td> <td>Pole</td> <td>6</td> <td>77</td> </tr> <tr> <td>Northern White Cedar</td> <td>25</td> <td>Pole</td> <td>9</td> <td></td> </tr> </tbody> </table>		Canopy Species	% Cover	Size Class	DBH	Age	Black Ash	75	Pole	6	77	Northern White Cedar	25	Pole	9		<table border="1"> <thead> <tr> <th>Sub-Canopy Species</th> <th>Density</th> <th>Avg. Height</th> <th>Size</th> </tr> </thead> <tbody> <tr> <td>Tag Alder</td> <td>High</td> <td>5 - 10 feet</td> <td>Tall Shrub</td> </tr> <tr> <td>Michigan Holly</td> <td>High</td> <td>5 - 10 feet</td> <td>Tall Shrub</td> </tr> </tbody> </table>		Sub-Canopy Species	Density	Avg. Height	Size	Tag Alder	High	5 - 10 feet	Tall Shrub	Michigan Holly	High	5 - 10 feet	Tall Shrub																		
Canopy Species	% Cover	Size Class	DBH	Age																																												
Black Ash	75	Pole	6	77																																												
Northern White Cedar	25	Pole	9																																													
Sub-Canopy Species	Density	Avg. Height	Size																																													
Tag Alder	High	5 - 10 feet	Tall Shrub																																													
Michigan Holly	High	5 - 10 feet	Tall Shrub																																													
12	4130 - Aspen	Poletimber Well	45.0	46	51-80	N/A	Clearcut from timber sale records in late 1960's/early 1970's. Mostly quaking aspen some appears to be big tooth with some red maple, black and green ash and balsam fir. Some balsam fir in understory.																																									
<table border="1"> <thead> <tr> <th>Canopy Species</th> <th>% Cover</th> <th>Size Class</th> <th>DBH</th> <th>Age</th> </tr> </thead> <tbody> <tr> <td>Quaking Aspen</td> <td>70</td> <td>Pole</td> <td>9</td> <td>46</td> </tr> <tr> <td>Balsam Fir</td> <td>10</td> <td>Pole</td> <td>9</td> <td></td> </tr> </tbody> </table>		Canopy Species	% Cover	Size Class	DBH	Age	Quaking Aspen	70	Pole	9	46	Balsam Fir	10	Pole	9		<table border="1"> <thead> <tr> <th>Sub-Canopy Species</th> <th>Density</th> <th>Avg. Height</th> <th>Size</th> </tr> </thead> <tbody> <tr> <td>Balsam Fir</td> <td>Medium</td> <td>Variable</td> <td>Sapling</td> </tr> <tr> <td>Red Maple</td> <td>Low</td> <td>Variable</td> <td>Sapling</td> </tr> </tbody> </table>		Sub-Canopy Species	Density	Avg. Height	Size	Balsam Fir	Medium	Variable	Sapling	Red Maple	Low	Variable	Sapling																		
Canopy Species	% Cover	Size Class	DBH	Age																																												
Quaking Aspen	70	Pole	9	46																																												
Balsam Fir	10	Pole	9																																													
Sub-Canopy Species	Density	Avg. Height	Size																																													
Balsam Fir	Medium	Variable	Sapling																																													
Red Maple	Low	Variable	Sapling																																													
14	6120 - Lowland Cedar	Poletimber Well	6.0	118	81-110	N/A	OPIC - FMD: 2009-Mostly wet low ground. Some areas are higher islands of fir and red maple black spruce and paper birch. Lots of lowland brush																																									
<table border="1"> <thead> <tr> <th>Canopy Species</th> <th>% Cover</th> <th>Size Class</th> <th>DBH</th> <th>Age</th> </tr> </thead> <tbody> <tr> <td>Northern White Cedar</td> <td>55</td> <td>Pole</td> <td>9</td> <td>118</td> </tr> <tr> <td>Black Ash</td> <td>15</td> <td>Pole</td> <td>7</td> <td></td> </tr> <tr> <td>Tamarack</td> <td>20</td> <td>Pole</td> <td>9</td> <td></td> </tr> </tbody> </table>		Canopy Species	% Cover	Size Class	DBH	Age	Northern White Cedar	55	Pole	9	118	Black Ash	15	Pole	7		Tamarack	20	Pole	9		<table border="1"> <thead> <tr> <th>Sub-Canopy Species</th> <th>Density</th> <th>Avg. Height</th> <th>Size</th> </tr> </thead> <tbody> <tr> <td>Tag Alder</td> <td>High</td> <td>5 - 10 feet</td> <td>Tall Shrub</td> </tr> <tr> <td>Balsam Fir</td> <td>Low</td> <td>Variable</td> <td>Sapling</td> </tr> </tbody> </table>		Sub-Canopy Species	Density	Avg. Height	Size	Tag Alder	High	5 - 10 feet	Tall Shrub	Balsam Fir	Low	Variable	Sapling													
Canopy Species	% Cover	Size Class	DBH	Age																																												
Northern White Cedar	55	Pole	9	118																																												
Black Ash	15	Pole	7																																													
Tamarack	20	Pole	9																																													
Sub-Canopy Species	Density	Avg. Height	Size																																													
Tag Alder	High	5 - 10 feet	Tall Shrub																																													
Balsam Fir	Low	Variable	Sapling																																													



Stand	Level 4 Cover Type	Size Density	Acres	Stand Age	BA Range	Managed Site	General Comments		
16	6115 - Lowland Ash	Poletimber Poor	35.1	77	1-50	N/A	Low, wet, poor quality stand. There are a few pockets of timber but mostly and e4/L2/L3 site. No treatment anticipated for this site. West portion of stand has more trees over brush. If the area shows EAB signs at time of sale prep for surrounding stands then the portion around the main access road could and should be salvaged.		
Canopy Species		% Cover	Size Class	DBH	Age	Sub-Canopy Species	Density	Avg. Height	Size
Black Ash		70	Pole	5	77	Tag Alder	High	5 - 10 feet	Tall Shrub
Northern White Cedar		10	Pole	9		Michigan Holly	High	5 - 10 feet	Tall Shrub
Red Maple		10	Pole	9		Balsam Fir	Low	Variable	Sapling
Green Ash		10	Pole	8		White Pine	Low	Variable	Sapling
17	6115 - Lowland Ash	Poletimber Poor	3.5	77	1-50	N/A	Age from the previous inventory from surrounding ash stands. Low, wet site and poor quality stand. Lots of standing water. No cut recommended.		
Canopy Species		% Cover	Size Class	DBH	Age	Sub-Canopy Species	Density	Avg. Height	Size
Black Ash		75	Pole/Sapling	6	77	Tag Alder	High	5 - 10 feet	Tall Shrub
Northern White Cedar		15	Pole	9		Michigan Holly	High	5 - 10 feet	Tall Shrub
18	6118 - Lowland Deciduous with Cedar	Poletimber Poor	8.7	77	1-50	N/A	Age from previous inventory ash stand. Low and wet site. Poor quality stand. Lots of standing water. No cut recommended.		
Canopy Species		% Cover	Size Class	DBH	Age	Sub-Canopy Species	Density	Avg. Height	Size
Black Ash		65	Pole	6	77	Tag Alder	High	5 - 10 feet	Tall Shrub
Northern White Cedar		20	Pole	9		Michigan Holly	High	5 - 10 feet	Tall Shrub
Balsam Fir		10	Pole	6		Black Ash	Medium	Variable	Sapling
						Balsam Fir	Low	Variable	Sapling
19	6117 - Lowland Deciduous, Mixed Coniferous	Poletimber Well	52.7	89	81-110	N/A	Variable stand of timber mostly dominated by ash some of which is nice green ash: With the southeast portion of stand along edge of stand 20 toward stand 12 has red maple mixed in. Some high ground timber with mix of aspen, balsam fir, red maple and cedar with ash mixed in between stand 12 and 47. Far northeast south of stand 47 has an F pocket of timber with aspen and cedar mixed in.		
Canopy Species		% Cover	Size Class	DBH	Age	Sub-Canopy Species	Density	Avg. Height	Size
Green Ash		25	Log/Pole	11	89	Tag Alder	Medium	5 - 10 feet	Tall Shrub
Black Ash		25	Pole	8	89	Balsam Fir	Medium	Variable	Sapling
Red Maple		10	Pole	9		White Spruce	Low	Variable	Sapling
Northern White Cedar		15	Pole	9		Red Maple	Low	Variable	Sapling
20	4119 - Mixed Northern Hardwoods	Poletimber Well	6.7	89	81-110	N/A	Upland ridge that is mostly red maple with some aspen and balsam fir, paper birch mixed in along the ridge. Ash is in the transition to the lowland. This stand was prescribed for shelterwood treatment the last treatment period. Preferable to clearcut to try and get the maple, mixed aspen regeneration. Balsam fir will fill in over time. The northern portion has a pocket of cedar.		
Canopy Species		% Cover	Size Class	DBH	Age	Sub-Canopy Species	Density	Avg. Height	Size
Red Maple		60	Pole/Log	9	89	Balsam Fir	High	Variable	Sapling
Paper Birch		10	Pole	9		Tamarack	Trace	5 - 10 feet	Sapling
Balsam Fir		10	Pole	9					
Quaking Aspen		10	Log/Pole	11					
22	4199 - Other Mixed Upland Deciduous	Sawtimber Well	10.0	90	81-110	N/A			
23	6120 - Lowland Cedar	Poletimber Well	12.6	118	51-80	N/A	Age estimated from other cedar stand previous inventory. Mix of lowland hardwood and cedar cover type. Poor quality site.		
Canopy Species		% Cover	Size Class	DBH	Age	Sub-Canopy Species	Density	Avg. Height	Size
Black Ash		25	Pole	7		Balsam Fir	High	Variable	Sapling
Balsam Fir		10	Pole	8		Tag Alder	Low	5 - 10 feet	Tall Shrub
Northern White Cedar		50	Pole	9	118				



Stand	Level 4 Cover Type	Size Density	Acres	Stand Age	BA Range	Managed Site	General Comments																																															
28	4119 - Mixed Northern Hardwoods	Poletimber Well	4.9	101	111-140	N/A	Stand treated in 1995 under contract #035-91-01 Encourage scarification to breakup thick grass ground cover. Following the pre-review the last treatment period this treatment was delayed until after issues are resolved in stand 1.																																															
<table border="1"> <thead> <tr> <th>Canopy Species</th> <th>% Cover</th> <th>Size Class</th> <th>DBH</th> <th>Age</th> </tr> </thead> <tbody> <tr> <td>Red Maple</td> <td>40</td> <td>Log/Pole</td> <td>10</td> <td>101</td> </tr> <tr> <td>Sugar Maple</td> <td>30</td> <td>Pole</td> <td>9</td> <td></td> </tr> <tr> <td>Balsam Fir</td> <td>15</td> <td>Log/Pole</td> <td>10</td> <td></td> </tr> </tbody> </table>		Canopy Species	% Cover	Size Class	DBH	Age		Red Maple	40	Log/Pole	10	101	Sugar Maple	30	Pole	9		Balsam Fir	15	Log/Pole	10		<table border="1"> <thead> <tr> <th>Sub-Canopy Species</th> <th>Density</th> <th>Avg. Height</th> <th>Size</th> </tr> </thead> <tbody> <tr> <td>Sugar Maple</td> <td>Medium</td> <td>10 - 20 feet</td> <td>Sapling</td> </tr> <tr> <td>Balsam Fir</td> <td>Medium</td> <td>Variable</td> <td>Sapling</td> </tr> </tbody> </table>		Sub-Canopy Species	Density	Avg. Height	Size	Sugar Maple	Medium	10 - 20 feet	Sapling	Balsam Fir	Medium	Variable	Sapling																		
Canopy Species	% Cover	Size Class	DBH	Age																																																		
Red Maple	40	Log/Pole	10	101																																																		
Sugar Maple	30	Pole	9																																																			
Balsam Fir	15	Log/Pole	10																																																			
Sub-Canopy Species	Density	Avg. Height	Size																																																			
Sugar Maple	Medium	10 - 20 feet	Sapling																																																			
Balsam Fir	Medium	Variable	Sapling																																																			
32	4134 - Aspen, Spruce/Fir	Poletimber Well	4.2	27	1-50	N/A	Treated in 1992 as part of timber sale contract #035-91-01. Some scattered residual maple and oak poles,																																															
<table border="1"> <thead> <tr> <th>Canopy Species</th> <th>% Cover</th> <th>Size Class</th> <th>DBH</th> <th>Age</th> </tr> </thead> <tbody> <tr> <td>Quaking Aspen</td> <td>55</td> <td>Pole/Sapling</td> <td>7</td> <td>27</td> </tr> <tr> <td>Balsam Fir</td> <td>40</td> <td>Pole/Sapling</td> <td>7</td> <td></td> </tr> </tbody> </table>		Canopy Species	% Cover	Size Class	DBH	Age		Quaking Aspen	55	Pole/Sapling	7	27	Balsam Fir	40	Pole/Sapling	7		<table border="1"> <thead> <tr> <th>Sub-Canopy Species</th> <th>Density</th> <th>Avg. Height</th> <th>Size</th> </tr> </thead> <tbody> <tr> <td>Ironwood</td> <td>Low</td> <td>10 - 20 feet</td> <td>Sapling</td> </tr> <tr> <td>Black Cherry</td> <td>Low</td> <td>Variable</td> <td>Sapling</td> </tr> <tr> <td>Balsam Fir</td> <td>Medium</td> <td>Variable</td> <td>Sapling</td> </tr> <tr> <td>White Spruce</td> <td>Low</td> <td>Variable</td> <td>Sapling</td> </tr> <tr> <td>Tamarack</td> <td>Low</td> <td>5 - 10 feet</td> <td>Sapling</td> </tr> </tbody> </table>		Sub-Canopy Species	Density	Avg. Height	Size	Ironwood	Low	10 - 20 feet	Sapling	Black Cherry	Low	Variable	Sapling	Balsam Fir	Medium	Variable	Sapling	White Spruce	Low	Variable	Sapling	Tamarack	Low	5 - 10 feet	Sapling											
Canopy Species	% Cover	Size Class	DBH	Age																																																		
Quaking Aspen	55	Pole/Sapling	7	27																																																		
Balsam Fir	40	Pole/Sapling	7																																																			
Sub-Canopy Species	Density	Avg. Height	Size																																																			
Ironwood	Low	10 - 20 feet	Sapling																																																			
Black Cherry	Low	Variable	Sapling																																																			
Balsam Fir	Medium	Variable	Sapling																																																			
White Spruce	Low	Variable	Sapling																																																			
Tamarack	Low	5 - 10 feet	Sapling																																																			
39	6117 - Lowland Deciduous, Mixed Coniferous	Poletimber Well	16.6	79	81-110	N/A	Mostly green/black ash to the north with some poor quality pockets of small diameter black ash and high ground ridge to the south that can be seen on the photo with some upland spruce/fir pockets.																																															
<table border="1"> <thead> <tr> <th>Canopy Species</th> <th>% Cover</th> <th>Size Class</th> <th>DBH</th> <th>Age</th> </tr> </thead> <tbody> <tr> <td>Balsam Poplar</td> <td>10</td> <td>Pole</td> <td>9</td> <td></td> </tr> <tr> <td>Black Ash</td> <td>30</td> <td>Pole</td> <td>7</td> <td>79</td> </tr> <tr> <td>Green Ash</td> <td>25</td> <td>Log/Pole</td> <td>11</td> <td></td> </tr> <tr> <td>Northern White Cedar</td> <td>15</td> <td>Pole</td> <td>9</td> <td></td> </tr> <tr> <td>Balsam Fir</td> <td>10</td> <td>Pole</td> <td>9</td> <td></td> </tr> </tbody> </table>		Canopy Species	% Cover	Size Class	DBH	Age		Balsam Poplar	10	Pole	9		Black Ash	30	Pole	7	79	Green Ash	25	Log/Pole	11		Northern White Cedar	15	Pole	9		Balsam Fir	10	Pole	9		<table border="1"> <thead> <tr> <th>Sub-Canopy Species</th> <th>Density</th> <th>Avg. Height</th> <th>Size</th> </tr> </thead> <tbody> <tr> <td>Balsam Fir</td> <td>Medium</td> <td>Variable</td> <td>Sapling</td> </tr> <tr> <td>Black Ash</td> <td>Medium</td> <td>5 - 10 feet</td> <td>Sapling</td> </tr> <tr> <td>White Spruce</td> <td>Low</td> <td>Variable</td> <td>Sapling</td> </tr> <tr> <td>Tag Alder</td> <td>Low</td> <td>5 - 10 feet</td> <td>Tall Shrub</td> </tr> </tbody> </table>		Sub-Canopy Species	Density	Avg. Height	Size	Balsam Fir	Medium	Variable	Sapling	Black Ash	Medium	5 - 10 feet	Sapling	White Spruce	Low	Variable	Sapling	Tag Alder	Low	5 - 10 feet	Tall Shrub
Canopy Species	% Cover	Size Class	DBH	Age																																																		
Balsam Poplar	10	Pole	9																																																			
Black Ash	30	Pole	7	79																																																		
Green Ash	25	Log/Pole	11																																																			
Northern White Cedar	15	Pole	9																																																			
Balsam Fir	10	Pole	9																																																			
Sub-Canopy Species	Density	Avg. Height	Size																																																			
Balsam Fir	Medium	Variable	Sapling																																																			
Black Ash	Medium	5 - 10 feet	Sapling																																																			
White Spruce	Low	Variable	Sapling																																																			
Tag Alder	Low	5 - 10 feet	Tall Shrub																																																			
40	6120 - Lowland Cedar	Poletimber Poor	147.2	120	1-50	N/A	Remote call. This parcel is up for sale.																																															
44	6129 - Mixed Coniferous Lowland Forest	Sapling Well	9.4	18	Immature	N/A	Stand was treated on contract 054-96-01 in winter of 2000-01.																																															
<table border="1"> <thead> <tr> <th>Canopy Species</th> <th>% Cover</th> <th>Size Class</th> <th>DBH</th> <th>Age</th> </tr> </thead> <tbody> <tr> <td>White Pine</td> <td>15</td> <td>Sapling/Pole/Log</td> <td>1</td> <td></td> </tr> <tr> <td>Black Spruce</td> <td>40</td> <td>Sapling</td> <td>1</td> <td>18</td> </tr> <tr> <td>Tamarack</td> <td>35</td> <td>Sapling</td> <td>1</td> <td></td> </tr> </tbody> </table>		Canopy Species	% Cover	Size Class	DBH	Age		White Pine	15	Sapling/Pole/Log	1		Black Spruce	40	Sapling	1	18	Tamarack	35	Sapling	1		<table border="1"> <thead> <tr> <th>Sub-Canopy Species</th> <th>Density</th> <th>Avg. Height</th> <th>Size</th> </tr> </thead> <tbody> <tr> <td>Hemlock</td> <td>Low</td> <td>< 5 feet</td> <td>Sapling</td> </tr> <tr> <td>White Pine</td> <td>Medium</td> <td>< 5 feet</td> <td>Sapling</td> </tr> <tr> <td>Tag Alder</td> <td>High</td> <td>5 - 10 feet</td> <td>Tall Shrub</td> </tr> <tr> <td>Michigan Holly</td> <td>Medium</td> <td>5 - 10 feet</td> <td>Tall Shrub</td> </tr> </tbody> </table>		Sub-Canopy Species	Density	Avg. Height	Size	Hemlock	Low	< 5 feet	Sapling	White Pine	Medium	< 5 feet	Sapling	Tag Alder	High	5 - 10 feet	Tall Shrub	Michigan Holly	Medium	5 - 10 feet	Tall Shrub										
Canopy Species	% Cover	Size Class	DBH	Age																																																		
White Pine	15	Sapling/Pole/Log	1																																																			
Black Spruce	40	Sapling	1	18																																																		
Tamarack	35	Sapling	1																																																			
Sub-Canopy Species	Density	Avg. Height	Size																																																			
Hemlock	Low	< 5 feet	Sapling																																																			
White Pine	Medium	< 5 feet	Sapling																																																			
Tag Alder	High	5 - 10 feet	Tall Shrub																																																			
Michigan Holly	Medium	5 - 10 feet	Tall Shrub																																																			
45	6122 - Black Spruce	Poletimber Well	3.8	61	51-80	N/A	This stand was to be cut with the Fowler Creek timber sale, but this stand was never included. Nice pure stand of young black spruce. Still many sub merchantable. Still not quite ready but when surrounding timber is put up in this area this stand can be included.																																															
<table border="1"> <thead> <tr> <th>Canopy Species</th> <th>% Cover</th> <th>Size Class</th> <th>DBH</th> <th>Age</th> </tr> </thead> <tbody> <tr> <td>Black Spruce</td> <td>90</td> <td>Pole/Sapling</td> <td>7</td> <td>61</td> </tr> </tbody> </table>		Canopy Species	% Cover	Size Class	DBH	Age		Black Spruce	90	Pole/Sapling	7	61	<table border="1"> <thead> <tr> <th>Sub-Canopy Species</th> <th>Density</th> <th>Avg. Height</th> <th>Size</th> </tr> </thead> <tbody> <tr> <td>Black Spruce</td> <td>Low</td> <td>Variable</td> <td>Sapling</td> </tr> <tr> <td>Tag Alder</td> <td>Low</td> <td>5 - 10 feet</td> <td>Tall Shrub</td> </tr> </tbody> </table>		Sub-Canopy Species	Density	Avg. Height	Size	Black Spruce	Low	Variable	Sapling	Tag Alder	Low	5 - 10 feet	Tall Shrub																												
Canopy Species	% Cover	Size Class	DBH	Age																																																		
Black Spruce	90	Pole/Sapling	7	61																																																		
Sub-Canopy Species	Density	Avg. Height	Size																																																			
Black Spruce	Low	Variable	Sapling																																																			
Tag Alder	Low	5 - 10 feet	Tall Shrub																																																			



Stand	Level 4 Cover Type	Size Density	Acres	Stand Age	BA Range	Managed Site	General Comments																																																			
46	4136 - Aspen, Mixed Conifer	Poletimber Well	55.3	36	1-50	N/A	Stand was treated on contract 013-81-01 in 1982-83. aspen/mixed stand. Red maple, paper birch and some beech. Residual hemlock, white pine and white spruce. Some portions of stand are L0 and E4 too small to map out or determine from photos. The south east portion is a pocket of aspen, red maple and very thick white pine that was previously a separate stand but about 2.5 acres so lumped in with this.																																																			
<table border="1"> <thead> <tr> <th>Canopy Species</th> <th>% Cover</th> <th>Size Class</th> <th>DBH</th> <th>Age</th> </tr> </thead> <tbody> <tr> <td>Quaking Aspen</td> <td>55</td> <td>Pole</td> <td>7</td> <td>36</td> </tr> <tr> <td>Red Maple</td> <td>12</td> <td>Pole</td> <td>7</td> <td></td> </tr> <tr> <td>Balsam Fir</td> <td>15</td> <td>Pole</td> <td>7</td> <td></td> </tr> <tr> <td>Hemlock</td> <td>10</td> <td>Log/Pole</td> <td>10</td> <td></td> </tr> </tbody> </table>		Canopy Species	% Cover	Size Class	DBH	Age		Quaking Aspen	55	Pole	7	36	Red Maple	12	Pole	7		Balsam Fir	15	Pole	7		Hemlock	10	Log/Pole	10		<table border="1"> <thead> <tr> <th>Sub-Canopy Species</th> <th>Density</th> <th>Avg. Height</th> <th>Size</th> </tr> </thead> <tbody> <tr> <td>Balsam Fir</td> <td>High</td> <td>Variable</td> <td>Sapling</td> </tr> <tr> <td>White Pine</td> <td>Low</td> <td>Variable</td> <td>Sapling</td> </tr> <tr> <td>Red Maple</td> <td>Low</td> <td>Variable</td> <td>Sapling</td> </tr> </tbody> </table>		Sub-Canopy Species	Density	Avg. Height	Size	Balsam Fir	High	Variable	Sapling	White Pine	Low	Variable	Sapling	Red Maple	Low	Variable	Sapling													
Canopy Species	% Cover	Size Class	DBH	Age																																																						
Quaking Aspen	55	Pole	7	36																																																						
Red Maple	12	Pole	7																																																							
Balsam Fir	15	Pole	7																																																							
Hemlock	10	Log/Pole	10																																																							
Sub-Canopy Species	Density	Avg. Height	Size																																																							
Balsam Fir	High	Variable	Sapling																																																							
White Pine	Low	Variable	Sapling																																																							
Red Maple	Low	Variable	Sapling																																																							
47	4191 - Mixed Upland Deciduous with Conifer	Poletimber Well	19.8	46	81-110	N/A	E type is mixed in a few places with ash and tag alder but is mostly an aspen cover type. Pocket of cedar to the south and smaller on the west side of the stand.																																																			
<table border="1"> <thead> <tr> <th>Canopy Species</th> <th>% Cover</th> <th>Size Class</th> <th>DBH</th> <th>Age</th> </tr> </thead> <tbody> <tr> <td>Quaking Aspen</td> <td>33</td> <td>Pole</td> <td>9</td> <td>46</td> </tr> <tr> <td>Paper Birch</td> <td>10</td> <td>Pole/Sapling</td> <td>5</td> <td></td> </tr> <tr> <td>Balsam Fir</td> <td>10</td> <td>Pole</td> <td>8</td> <td></td> </tr> <tr> <td>Red Maple</td> <td>15</td> <td>Pole/Log</td> <td>9</td> <td></td> </tr> <tr> <td>Northern White Cedar</td> <td>10</td> <td>Pole</td> <td>9</td> <td></td> </tr> </tbody> </table>		Canopy Species	% Cover	Size Class	DBH	Age		Quaking Aspen	33	Pole	9	46	Paper Birch	10	Pole/Sapling	5		Balsam Fir	10	Pole	8		Red Maple	15	Pole/Log	9		Northern White Cedar	10	Pole	9		<table border="1"> <thead> <tr> <th>Sub-Canopy Species</th> <th>Density</th> <th>Avg. Height</th> <th>Size</th> </tr> </thead> <tbody> <tr> <td>Balsam Fir</td> <td>High</td> <td>Variable</td> <td>Sapling</td> </tr> <tr> <td>White Spruce</td> <td>Low</td> <td>Variable</td> <td>Sapling</td> </tr> <tr> <td>Ironwood</td> <td>Low</td> <td>5 - 10 feet</td> <td>Sapling</td> </tr> <tr> <td>Black Ash</td> <td>Low</td> <td>10 - 20 feet</td> <td>Sapling</td> </tr> <tr> <td>Tag Alder</td> <td>Low</td> <td>5 - 10 feet</td> <td>Tall Shrub</td> </tr> </tbody> </table>		Sub-Canopy Species	Density	Avg. Height	Size	Balsam Fir	High	Variable	Sapling	White Spruce	Low	Variable	Sapling	Ironwood	Low	5 - 10 feet	Sapling	Black Ash	Low	10 - 20 feet	Sapling	Tag Alder	Low	5 - 10 feet	Tall Shrub
Canopy Species	% Cover	Size Class	DBH	Age																																																						
Quaking Aspen	33	Pole	9	46																																																						
Paper Birch	10	Pole/Sapling	5																																																							
Balsam Fir	10	Pole	8																																																							
Red Maple	15	Pole/Log	9																																																							
Northern White Cedar	10	Pole	9																																																							
Sub-Canopy Species	Density	Avg. Height	Size																																																							
Balsam Fir	High	Variable	Sapling																																																							
White Spruce	Low	Variable	Sapling																																																							
Ironwood	Low	5 - 10 feet	Sapling																																																							
Black Ash	Low	10 - 20 feet	Sapling																																																							
Tag Alder	Low	5 - 10 feet	Tall Shrub																																																							
49	42350 - Upland Hemlock	Sawtimber Well	74.0	85	141-170	N/A	Fowler Creek timber sale. There are some hemlock regeneration under the pine along the edge toward stand 44.																																																			
<table border="1"> <thead> <tr> <th>Canopy Species</th> <th>% Cover</th> <th>Size Class</th> <th>DBH</th> <th>Age</th> </tr> </thead> <tbody> <tr> <td>Hemlock</td> <td>75</td> <td>Log/Pole</td> <td>14</td> <td>85</td> </tr> <tr> <td>White Pine</td> <td>25</td> <td>Log/Pole</td> <td>16</td> <td></td> </tr> </tbody> </table>		Canopy Species	% Cover	Size Class	DBH	Age		Hemlock	75	Log/Pole	14	85	White Pine	25	Log/Pole	16		<table border="1"> <thead> <tr> <th>Sub-Canopy Species</th> <th>Density</th> <th>Avg. Height</th> <th>Size</th> </tr> </thead> <tbody> <tr> <td>Red Maple</td> <td>Low</td> <td>Variable</td> <td>Sapling</td> </tr> </tbody> </table>		Sub-Canopy Species	Density	Avg. Height	Size	Red Maple	Low	Variable	Sapling																															
Canopy Species	% Cover	Size Class	DBH	Age																																																						
Hemlock	75	Log/Pole	14	85																																																						
White Pine	25	Log/Pole	16																																																							
Sub-Canopy Species	Density	Avg. Height	Size																																																							
Red Maple	Low	Variable	Sapling																																																							
50	4319 - Mixed Upland Forest	Poletimber Well	13.2	32	51-80	N/A	This stand was cut by Klitzke in winter of 86-87. Lowland hardwood in NW corner and along the edge of stand. 2009--Stand is mostly upland with conifer (fir, tamarack,spruce and white pine) regen. Red maple stumps sprouts.																																																			
<table border="1"> <thead> <tr> <th>Canopy Species</th> <th>% Cover</th> <th>Size Class</th> <th>DBH</th> <th>Age</th> </tr> </thead> <tbody> <tr> <td>Tamarack</td> <td>10</td> <td>Pole/Sapling</td> <td>7</td> <td></td> </tr> <tr> <td>Red Maple</td> <td>30</td> <td>Pole</td> <td>7</td> <td>32</td> </tr> <tr> <td>Balsam Fir</td> <td>35</td> <td>Pole</td> <td>7</td> <td>32</td> </tr> <tr> <td>Quaking Aspen</td> <td>20</td> <td>Pole</td> <td>8</td> <td>32</td> </tr> </tbody> </table>		Canopy Species	% Cover	Size Class	DBH	Age		Tamarack	10	Pole/Sapling	7		Red Maple	30	Pole	7	32	Balsam Fir	35	Pole	7	32	Quaking Aspen	20	Pole	8	32	<table border="1"> <thead> <tr> <th>Sub-Canopy Species</th> <th>Density</th> <th>Avg. Height</th> <th>Size</th> </tr> </thead> <tbody> <tr> <td>Tag Alder</td> <td>Medium</td> <td>5 - 10 feet</td> <td>Tall Shrub</td> </tr> <tr> <td>White Pine</td> <td>Low</td> <td>Variable</td> <td>Sapling</td> </tr> <tr> <td>Tamarack</td> <td>Low</td> <td>5 - 10 feet</td> <td>Sapling</td> </tr> <tr> <td>Black Spruce</td> <td>Low</td> <td>Variable</td> <td>Sapling</td> </tr> </tbody> </table>		Sub-Canopy Species	Density	Avg. Height	Size	Tag Alder	Medium	5 - 10 feet	Tall Shrub	White Pine	Low	Variable	Sapling	Tamarack	Low	5 - 10 feet	Sapling	Black Spruce	Low	Variable	Sapling									
Canopy Species	% Cover	Size Class	DBH	Age																																																						
Tamarack	10	Pole/Sapling	7																																																							
Red Maple	30	Pole	7	32																																																						
Balsam Fir	35	Pole	7	32																																																						
Quaking Aspen	20	Pole	8	32																																																						
Sub-Canopy Species	Density	Avg. Height	Size																																																							
Tag Alder	Medium	5 - 10 feet	Tall Shrub																																																							
White Pine	Low	Variable	Sapling																																																							
Tamarack	Low	5 - 10 feet	Sapling																																																							
Black Spruce	Low	Variable	Sapling																																																							
58	6120 - Lowland Cedar	Poletimber Well	23.4	124	141-170	N/A	Stand is variable for quality of timber. Along east and west boundaries of stand quality is good but interior of stand is wetter with poor timber with more black ash and many leaning/sweep cedar. Blowdown scattered throughout stand. Red maple here as well.																																																			
<table border="1"> <thead> <tr> <th>Canopy Species</th> <th>% Cover</th> <th>Size Class</th> <th>DBH</th> <th>Age</th> </tr> </thead> <tbody> <tr> <td>Northern White Cedar</td> <td>65</td> <td>Log/Pole</td> <td>10</td> <td>124</td> </tr> <tr> <td>Black Ash</td> <td>10</td> <td>Pole</td> <td>8</td> <td></td> </tr> <tr> <td>Balsam Fir</td> <td>8</td> <td>Pole</td> <td>8</td> <td></td> </tr> </tbody> </table>		Canopy Species	% Cover	Size Class	DBH	Age		Northern White Cedar	65	Log/Pole	10	124	Black Ash	10	Pole	8		Balsam Fir	8	Pole	8		<table border="1"> <thead> <tr> <th>Sub-Canopy Species</th> <th>Density</th> <th>Avg. Height</th> <th>Size</th> </tr> </thead> <tbody> <tr> <td>Balsam Fir</td> <td>Medium</td> <td>Variable</td> <td>Sapling</td> </tr> <tr> <td>Tag Alder</td> <td>Low</td> <td>5 - 10 feet</td> <td>Tall Shrub</td> </tr> <tr> <td>Black Ash</td> <td>Low</td> <td>Variable</td> <td>Sapling</td> </tr> </tbody> </table>		Sub-Canopy Species	Density	Avg. Height	Size	Balsam Fir	Medium	Variable	Sapling	Tag Alder	Low	5 - 10 feet	Tall Shrub	Black Ash	Low	Variable	Sapling																		
Canopy Species	% Cover	Size Class	DBH	Age																																																						
Northern White Cedar	65	Log/Pole	10	124																																																						
Black Ash	10	Pole	8																																																							
Balsam Fir	8	Pole	8																																																							
Sub-Canopy Species	Density	Avg. Height	Size																																																							
Balsam Fir	Medium	Variable	Sapling																																																							
Tag Alder	Low	5 - 10 feet	Tall Shrub																																																							
Black Ash	Low	Variable	Sapling																																																							



Stand	Level 4 Cover Type	Size Density	Acres	Stand Age	BA Range	Managed Site	General Comments																																										
59	6117 - Lowland Deciduous, Mixed Coniferous	Sapling Medium	17.7	16	Immature	N/A	Stand treated on contract 054-96-01 in winter of 2002-03. Stand has patches of hemlock poles/sawlogs and scattered hemlock, cedar and red maple poles. Balm/fir regen is more abundant in more open areas where cutting was heavier. Some hemlock regeneration in this stand.																																										
<table border="1"> <thead> <tr> <th>Canopy Species</th> <th>% Cover</th> <th>Size Class</th> <th>DBH</th> <th>Age</th> </tr> </thead> <tbody> <tr> <td>Balsam Poplar</td> <td>35</td> <td>Sapling</td> <td>2</td> <td>16</td> </tr> <tr> <td>Red Maple</td> <td>20</td> <td>Sapling</td> <td>1</td> <td></td> </tr> <tr> <td>Black Ash</td> <td>10</td> <td>Pole/Sapling</td> <td>7</td> <td></td> </tr> <tr> <td>Northern White Cedar</td> <td>15</td> <td>Pole</td> <td>9</td> <td></td> </tr> <tr> <td>Hemlock</td> <td>10</td> <td>Log/Pole</td> <td>10</td> <td></td> </tr> </tbody> </table>		Canopy Species	% Cover	Size Class	DBH	Age	Balsam Poplar	35	Sapling	2	16	Red Maple	20	Sapling	1		Black Ash	10	Pole/Sapling	7		Northern White Cedar	15	Pole	9		Hemlock	10	Log/Pole	10		<table border="1"> <thead> <tr> <th>Sub-Canopy Species</th> <th>Density</th> <th>Avg. Height</th> <th>Size</th> </tr> </thead> <tbody> <tr> <td>Hemlock</td> <td>Trace</td> <td>5 - 10 feet</td> <td>Sapling</td> </tr> <tr> <td>Red Maple</td> <td>Low</td> <td>5 - 10 feet</td> <td>Sapling</td> </tr> <tr> <td>Balsam Fir</td> <td>High</td> <td>Variable</td> <td>Sapling</td> </tr> </tbody> </table>		Sub-Canopy Species	Density	Avg. Height	Size	Hemlock	Trace	5 - 10 feet	Sapling	Red Maple	Low	5 - 10 feet	Sapling	Balsam Fir	High	Variable	Sapling
Canopy Species	% Cover	Size Class	DBH	Age																																													
Balsam Poplar	35	Sapling	2	16																																													
Red Maple	20	Sapling	1																																														
Black Ash	10	Pole/Sapling	7																																														
Northern White Cedar	15	Pole	9																																														
Hemlock	10	Log/Pole	10																																														
Sub-Canopy Species	Density	Avg. Height	Size																																														
Hemlock	Trace	5 - 10 feet	Sapling																																														
Red Maple	Low	5 - 10 feet	Sapling																																														
Balsam Fir	High	Variable	Sapling																																														
60	4130 - Aspen	Sapling Well	16.1	4	Immature	N/A	Stand was treated under the Running Bear sale. Cut all trees except hemlock, cedar, pine and beech.																																										
<table border="1"> <thead> <tr> <th>Canopy Species</th> <th>% Cover</th> <th>Size Class</th> <th>DBH</th> <th>Age</th> </tr> </thead> <tbody> <tr> <td>Quaking Aspen</td> <td>90</td> <td>Sapling</td> <td>1</td> <td>4</td> </tr> </tbody> </table>		Canopy Species	% Cover	Size Class	DBH	Age	Quaking Aspen	90	Sapling	1	4																																						
Canopy Species	% Cover	Size Class	DBH	Age																																													
Quaking Aspen	90	Sapling	1	4																																													
61	6118 - Lowland Deciduous with Cedar	Poletimber Well	29.6	77	111-140	N/A	Age from previous inventory. Very wet site. Sparse marsh grass and moss. Stand density and quality are variable. Along the east and west boundaries, quality of timber is very good but interior portion of stand is much wetter and poorer quality. Consider treatment but too wet to not cut everything here.																																										
<table border="1"> <thead> <tr> <th>Canopy Species</th> <th>% Cover</th> <th>Size Class</th> <th>DBH</th> <th>Age</th> </tr> </thead> <tbody> <tr> <td>Northern White Cedar</td> <td>25</td> <td>Pole</td> <td>9</td> <td></td> </tr> <tr> <td>Black Ash</td> <td>47</td> <td>Pole</td> <td>7</td> <td>77</td> </tr> <tr> <td>Green Ash</td> <td>10</td> <td>Log/Pole</td> <td>10</td> <td></td> </tr> </tbody> </table>		Canopy Species	% Cover	Size Class	DBH	Age	Northern White Cedar	25	Pole	9		Black Ash	47	Pole	7	77	Green Ash	10	Log/Pole	10		<table border="1"> <thead> <tr> <th>Sub-Canopy Species</th> <th>Density</th> <th>Avg. Height</th> <th>Size</th> </tr> </thead> <tbody> <tr> <td>Balsam Fir</td> <td>Medium</td> <td>Variable</td> <td>Sapling</td> </tr> <tr> <td>Tag Alder</td> <td>Low</td> <td>5 - 10 feet</td> <td>Tall Shrub</td> </tr> </tbody> </table>		Sub-Canopy Species	Density	Avg. Height	Size	Balsam Fir	Medium	Variable	Sapling	Tag Alder	Low	5 - 10 feet	Tall Shrub														
Canopy Species	% Cover	Size Class	DBH	Age																																													
Northern White Cedar	25	Pole	9																																														
Black Ash	47	Pole	7	77																																													
Green Ash	10	Log/Pole	10																																														
Sub-Canopy Species	Density	Avg. Height	Size																																														
Balsam Fir	Medium	Variable	Sapling																																														
Tag Alder	Low	5 - 10 feet	Tall Shrub																																														
62	330 - Low-Density Trees	Nonstocked	4.8	0	Unspecified	4319 - Mixed Upland Forest	This stand was unit 2 of the Running Bear sale closed in 2015. Within unit 2 all maple, paper birch, basswood, aspen, ash, balsam fir and spruce trees were designated for cutting. No cutting of the hemlock, cedar, beech and yellow birch. This stand is on the edge. There is maple stump sprouting and I expect more filling in as in perimeter of stand of the balsam and spruce component. Allow this stand to fill in and check next treatment period.																																										
		<table border="1"> <thead> <tr> <th>Sub-Canopy Species</th> <th>Density</th> <th>Avg. Height</th> <th>Size</th> </tr> </thead> <tbody> <tr> <td>Northern White Cedar</td> <td>Medium</td> <td>>20 feet</td> <td>Pole</td> </tr> <tr> <td>Red Maple</td> <td>Medium</td> <td>5 - 10 feet</td> <td>Sapling</td> </tr> <tr> <td>Balsam Fir</td> <td>Medium</td> <td>5 - 10 feet</td> <td>Sapling</td> </tr> <tr> <td>Hemlock</td> <td>Low</td> <td>>20 feet</td> <td>Log</td> </tr> <tr> <td>Cattail spp.</td> <td>Low</td> <td>Unspecified</td> <td>Non-Wood</td> </tr> <tr> <td>Yellow Birch</td> <td>Low</td> <td>>20 feet</td> <td>Pole</td> </tr> </tbody> </table>		Sub-Canopy Species	Density	Avg. Height	Size	Northern White Cedar	Medium	>20 feet	Pole	Red Maple	Medium	5 - 10 feet	Sapling	Balsam Fir	Medium	5 - 10 feet	Sapling	Hemlock	Low	>20 feet	Log	Cattail spp.	Low	Unspecified	Non-Wood	Yellow Birch	Low	>20 feet	Pole																		
Sub-Canopy Species	Density	Avg. Height	Size																																														
Northern White Cedar	Medium	>20 feet	Pole																																														
Red Maple	Medium	5 - 10 feet	Sapling																																														
Balsam Fir	Medium	5 - 10 feet	Sapling																																														
Hemlock	Low	>20 feet	Log																																														
Cattail spp.	Low	Unspecified	Non-Wood																																														
Yellow Birch	Low	>20 feet	Pole																																														
63	4119 - Mixed Northern Hardwoods	Poletimber Poor	8.6	87	1-50	N/A	This stand was unit 3 of the Running Bear sale. Within this payment unit all trees marked with orange paint and all aspen not marked with orange x were cut. Also all spruce and fir with 3 or more sticks were cut. Post inventory in field the residual is low here in the scattered sugar maple and red maple areas.																																										
<table border="1"> <thead> <tr> <th>Canopy Species</th> <th>% Cover</th> <th>Size Class</th> <th>DBH</th> <th>Age</th> </tr> </thead> <tbody> <tr> <td>Sugar Maple</td> <td>35</td> <td>Log/Pole</td> <td>10</td> <td>87</td> </tr> <tr> <td>Red Maple</td> <td>20</td> <td>Pole</td> <td>9</td> <td></td> </tr> <tr> <td>Balsam Fir</td> <td>20</td> <td>Pole</td> <td>7</td> <td></td> </tr> <tr> <td>Hemlock</td> <td>10</td> <td>Log/Pole</td> <td>10</td> <td></td> </tr> <tr> <td>Northern White Cedar</td> <td>10</td> <td>Log/Pole</td> <td>10</td> <td></td> </tr> </tbody> </table>		Canopy Species	% Cover	Size Class	DBH	Age	Sugar Maple	35	Log/Pole	10	87	Red Maple	20	Pole	9		Balsam Fir	20	Pole	7		Hemlock	10	Log/Pole	10		Northern White Cedar	10	Log/Pole	10		<table border="1"> <thead> <tr> <th>Sub-Canopy Species</th> <th>Density</th> <th>Avg. Height</th> <th>Size</th> </tr> </thead> <tbody> <tr> <td>Balsam Fir</td> <td>Medium</td> <td>Variable</td> <td>Sapling</td> </tr> <tr> <td>Red Maple</td> <td>Low</td> <td>5 - 10 feet</td> <td>Sapling</td> </tr> </tbody> </table>		Sub-Canopy Species	Density	Avg. Height	Size	Balsam Fir	Medium	Variable	Sapling	Red Maple	Low	5 - 10 feet	Sapling				
Canopy Species	% Cover	Size Class	DBH	Age																																													
Sugar Maple	35	Log/Pole	10	87																																													
Red Maple	20	Pole	9																																														
Balsam Fir	20	Pole	7																																														
Hemlock	10	Log/Pole	10																																														
Northern White Cedar	10	Log/Pole	10																																														
Sub-Canopy Species	Density	Avg. Height	Size																																														
Balsam Fir	Medium	Variable	Sapling																																														
Red Maple	Low	5 - 10 feet	Sapling																																														
66	4136 - Aspen, Mixed Conifer	Poletimber Well	5.9	46	81-110	N/A	Nice stand of aspen with a pocket on west to private of low ash junk. Recommend no treatment this entry.																																										
<table border="1"> <thead> <tr> <th>Canopy Species</th> <th>% Cover</th> <th>Size Class</th> <th>DBH</th> <th>Age</th> </tr> </thead> <tbody> <tr> <td>Quaking Aspen</td> <td>65</td> <td>Pole</td> <td>8</td> <td>46</td> </tr> <tr> <td>Balsam Fir</td> <td>15</td> <td>Pole</td> <td>7</td> <td></td> </tr> <tr> <td>Red Maple</td> <td>10</td> <td>Pole</td> <td>9</td> <td></td> </tr> </tbody> </table>		Canopy Species	% Cover	Size Class	DBH	Age	Quaking Aspen	65	Pole	8	46	Balsam Fir	15	Pole	7		Red Maple	10	Pole	9		<table border="1"> <thead> <tr> <th>Sub-Canopy Species</th> <th>Density</th> <th>Avg. Height</th> <th>Size</th> </tr> </thead> <tbody> <tr> <td>Red Maple</td> <td>Medium</td> <td>10 - 20 feet</td> <td>Sapling</td> </tr> <tr> <td>Balsam Fir</td> <td>High</td> <td>Variable</td> <td>Sapling</td> </tr> </tbody> </table>		Sub-Canopy Species	Density	Avg. Height	Size	Red Maple	Medium	10 - 20 feet	Sapling	Balsam Fir	High	Variable	Sapling														
Canopy Species	% Cover	Size Class	DBH	Age																																													
Quaking Aspen	65	Pole	8	46																																													
Balsam Fir	15	Pole	7																																														
Red Maple	10	Pole	9																																														
Sub-Canopy Species	Density	Avg. Height	Size																																														
Red Maple	Medium	10 - 20 feet	Sapling																																														
Balsam Fir	High	Variable	Sapling																																														



Stand	Level 4 Cover Type	Size Density	Acres	Stand Age	BA Range	Managed Site	General Comments
-------	--------------------	--------------	-------	-----------	----------	--------------	------------------

83 3303 - Mixed Low Density Trees Nonstocked 29.0 114 Unspecified No This stand is a combination of 0-25% low density trees and 25-50% lowland hardwoods with high tag and holly underneath.

Sub-Canopy Species	Density	Avg. Height	Size
Red Maple	Medium	>20 feet	Pole
Balsam Fir	Low	>20 feet	Pole
Black Ash	Medium	>20 feet	Pole
White Spruce	Low	Variable	Pole
Tamarack	Medium	Variable	Pole
Green Ash	Low	>20 feet	Log

87 6128 - Lowland Coniferous, Mixed Sapling Well 28.8 18 Immature N/A Stand is variable with most portions Q2 and some to Q3 with scattered residual cedar, hemlock and other species (white pine, fir, red maple, black ash and paper birch) and some portions F2, M1, A2 hemlock and re pine and some G0. This stand was cut under contract 54-96-01. Red maple is stump sprouting for most part here. There is some hemlock regeneration in some places of the understory.

Canopy Species	% Cover	Size Class	DBH	Age
Northern White Cedar	15	Log/Pole	10	
Hemlock	10	Log/Pole	10	
White Pine	15	Sapling	1	
Red Maple	20	Sapling	2	18
Balsam Fir	20	Sapling	2	

Sub-Canopy Species	Density	Avg. Height	Size
Balsam Fir	Medium	Variable	Sapling
Hemlock	Trace	5 - 10 feet	Sapling
White Pine	Low	< 5 feet	Sapling

88 42390 - Mixed Non-Pine Upland Poletimber Medium 8.8 32 51-80 N/A Upland mixed conifer--mostly balsam fir with tamarack, white and black spruce and aspen/red maple.

Canopy Species	% Cover	Size Class	DBH	Age
Tamarack	25	Pole/Sapling	6	32
Balsam Fir	45	Pole/Sapling	6	32
Black Spruce	10	Pole/Sapling	5	
Red Maple	10	Pole/Sapling	6	
White Pine	10	Log/Pole	12	

Sub-Canopy Species	Density	Avg. Height	Size
Tag Alder	Medium	5 - 10 feet	Tall Shrub
Balsam Fir	Medium	Variable	Sapling
Red Maple	Medium	10 - 20 feet	Sapling

89 6120 - Lowland Cedar Poletimber Well 2.6 124 111-140 N/A Mature cedar stand with paper birch and balm. Some blowdown throughout stand. Stand also has some yellow birch poles.

Canopy Species	% Cover	Size Class	DBH	Age
Northern White Cedar	75	Log/Pole	10	124
Paper Birch	10	Pole	9	

Sub-Canopy Species	Density	Avg. Height	Size
Balsam Fir	Medium	Variable	Sapling

90 6111 - Lowland Balsam Poplar Poletimber Well 17.7 27 1-50 N/A Stand was cut under contract # 035-91-01. Far north and central portions of stand are nearly pure balm with occasional pockets of quaking aspen. Southern portion has more residual cedar poles. Occasional areas of wet ground with cattails and phragmites in the area.

Canopy Species	% Cover	Size Class	DBH	Age
Balsam Poplar	50	Pole/Sapling	5	27
Northern White Cedar	15	Pole	9	
Quaking Aspen	25	Pole/Sapling	5	
Balsam Fir	10	Pole/Sapling	5	

Sub-Canopy Species	Density	Avg. Height	Size
White Spruce	Medium	Variable	Sapling
Balsam Fir	High	Variable	Sapling
Balsam Poplar	Medium	Variable	Sapling



Stand	Level 4 Cover Type	Size Density	Acres	Stand Age	BA Range	Managed Site	General Comments
-------	--------------------	--------------	-------	-----------	----------	--------------	------------------

91	42350 - Upland Hemlock	Sawtimber Well	5.9	110	141-170	N/A	
-----------	------------------------	----------------	-----	-----	---------	-----	--

Stand treated on contract 054-96-01. Stand is fairly contiguous overstory. Very little was removed last entry. Only a few hardwood and fir were removed.

Canopy Species	% Cover	Size Class	DBH	Age
Hemlock	80	Log/Pole	10	110
Northern White Cedar	10	Pole/Log	9	