



Compartment Review Presentation

Gaylord Forest Management Unit

Compartment 52178

Entry Year 2019

Acreage: 1,147

County Cheboygan

Management Area: Cheboygan Lake Plain

Revision Date: 2017-04-13

Stand Examiner: Shannon Harig

Legal Description:

T36N R2W Sec. 35,36

Identified Planning Goals:

To provide for the protection, integrated management and responsible use of a healthy, productive and undiminished forest resource base for the social, recreational, environmental and economic benefit of the State of Michigan.

Soil and topography:

Soils are mostly Rubicon-Eastlake Association.

Ownership Patterns, Development, and Land Use in and Around the Compartment:

State ownership is contiguous. The surrounding land is lightly developed.

Unique Natural Features:

None known

Archeological, Historical, and Cultural Features:

None known

Special Management Designations or Considerations:

Watershed and Fisheries Considerations:

No fisheries concerns.

Wildlife Habitat Considerations:

Featured species within this compartment include deer, grouse, and turkey. Much of the compartment consists of younger forest types, however there are opportunities to improve some age class diversity and therefore wildlife habitat, especially in stand 35 (aspen). Stand 8 is an open area that will be maintained and has some shrub species that were planted in the late 1980's.

Mineral Resource and Development Concerns and/or Restrictions

This area has been leased for oil and gas exploration in the recent past as part of the Collingwood lease play. While the Collingwood has produced some hydrocarbons elsewhere, the formation has not proven to be an economically viable resource play to date. Interest in the formation has waned and all leases in the area have expired. The nearest active oil and gas production is many miles from the compartment. Surface sediments consist mostly of lacustrine clay with minor amounts of sand and gravel. There may be more significant amounts of gravel in the SE 1/4 of Section 36.

Vehicle Access:

Very good access.

Survey Needs:

None

Recreational Facilities and Opportunities:

No developed recreational facilities exist in this compartment.

Fire Protection:

Additional Compartment Information:

The following reports from the Inventory are attached:

- Total Acres by Cover Type and Age Class**
- Cover Type by Harvest Method**
- Proposed Treatments – No Limiting Factors**
- Proposed Treatments – With Limiting Factors**
- Stand Details (Forested and Nonforested)**
- Dedicated and Proposed Special Conservation Areas**
- Site Condition Details**

The following information is displayed, where pertinent, on the attached compartment maps:

- Base feature information, stand boundaries, cover types, and numbers**
- Proposed treatments**
- Site condition boundaries**
- Details on the road access system**

Cover Type & Treatments Map

Compartment: 178
 T36N, R02W, Sec. 35, 36
 County: Cheboygan
 Unit: Gaylord
 Mgmt Area: Cheboygan Lake Plain
 YOE: 2019
 Acres: 1147.4 GIS Calculated
 Examiner: Shannon Harig
 Map Revised: 9/13/2017
 Map Phase: Post-Review

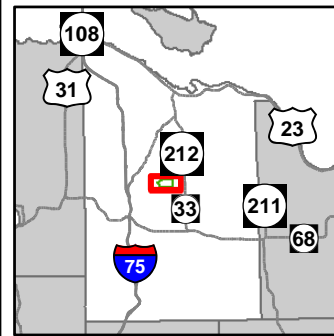

- Miris Corners
 - + Remonumented Section Corners
 - ◇ Field Grade GPS Corners
 - Counties
 - Campground
 - Paved Roads
 - County Poor Dirt Roads
 - Poor Dirt Roads
 - Streams
 - Lakes and Rivers All
 - Compartment Boundary
 - Other Treatment - See Comments
 - Clearcut (w/Reserves)
 - Regeneration Survey
- 411 - Northern Hardwood
 - 412 - Oak Types
 - 413 - Aspen
 - 419 - Mixed Upland Deciduous
 - 421 - Planted Pines
 - 422 - Natural Pines
 - 430 - Upland Mixed Forest
 - 611 - Lowland Deciduous Forest
 - 310 - Herbaceous Openland
 - 330 - Low Density Trees
 - Lakes

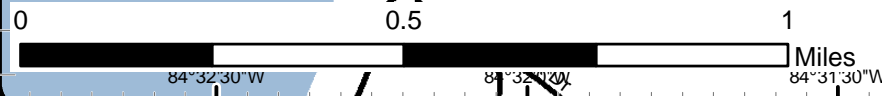
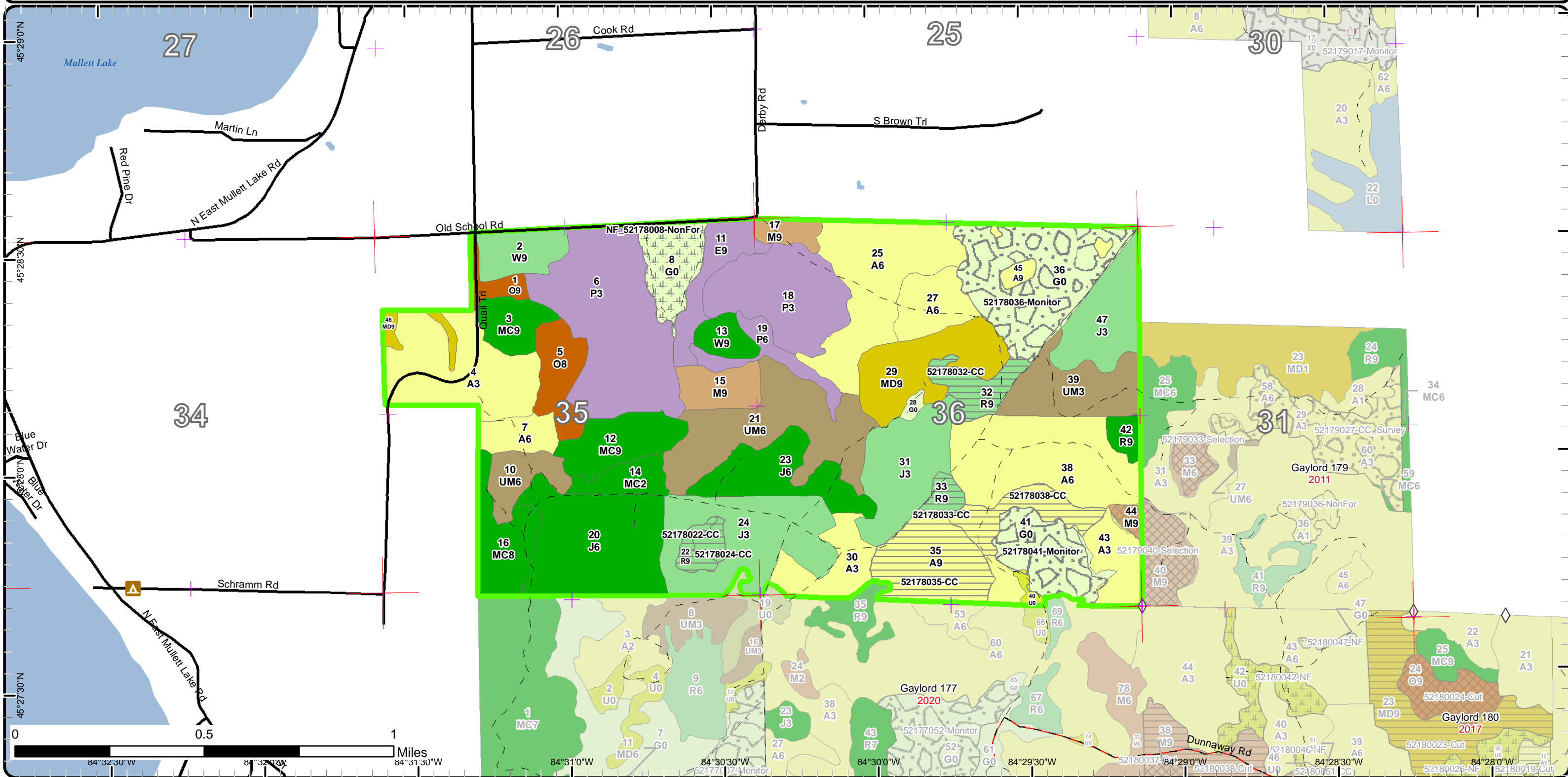

Stand Boundary Map

Compartment: 178
 T36N, R02W, Sec. 35, 36
 County: Cheboygan
 Unit: Gaylord
 Mgmt Area: Cheboygan Lake Plain
 YOE: 2019
 Acres: 1147.4 GIS Calculated
 Examiner: Shannon Harig
 Map Revised: 9/13/2017
 Map Phase: Post-Review

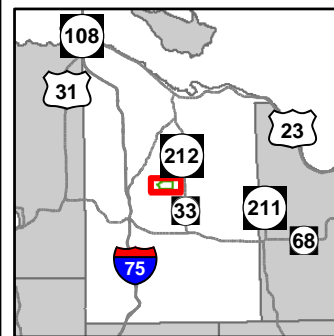

- Miris Corners
 - + Remonumented Section Corners
 - ◇ Field Grade GPS Corners
 - Counties
 - ▲ Campground
 - Paved Roads
 - County Poor Dirt Roads
 - Poor Dirt Roads
 - Streams
 - Lakes and Rivers All
 - Compartment Boundary
 - Stand Boundaries
- 413 - Aspen
 - 419 - Mixed Upland Deciduous
 - 421 - Planted Pines
 - 422 - Natural Pines
 - 430 - Upland Mixed Forest
 - 611 - Lowland Deciduous Forest
 - 310 - Herbaceous Openland
 - 330 - Low Density Trees

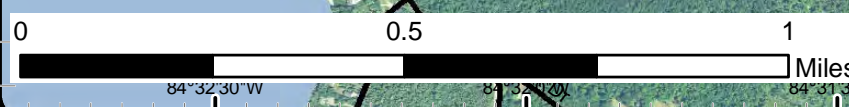
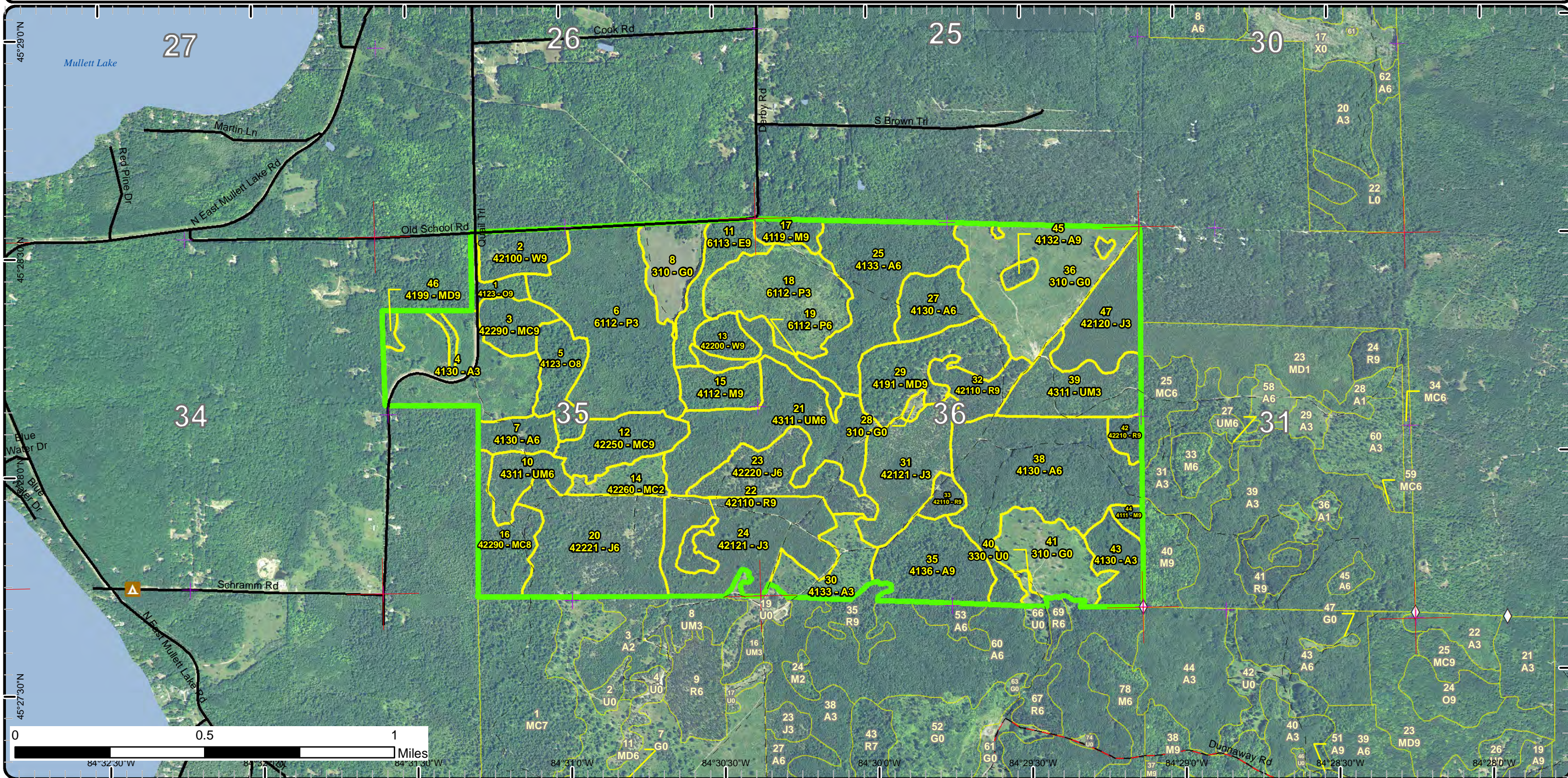

Special Conservation Areas & Site Conditions Map

Compartment: 178
 T36N, R02W, Sec. 35, 36
 County: Cheboygan
 Unit: Gaylord
 Mgmt Area: Cheboygan Lake Plain
 YOE: 2019
 Acres: 1147.4 GIS Calculated
 Examiner: Shannon Harig
 Map Revised: 9/13/2017
 Map Phase: Post-Review

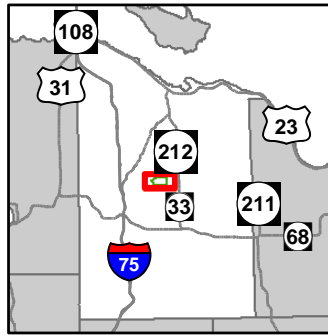

- Miris Corners
- + Remonumented Section Corners
- ◇ Field Grade GPS Corners
- Counties
- Campground
- Paved Roads
- County Poor Dirt Roads
- Poor Dirt Roads
- Streams
- Lakes and Rivers All
- Compartment Boundary
- Available w/ Constraints
- Unavailable
- 5B: Maintain for regeneration purposes
- 5C: Delay treatment for age/size class diversity or exceptional site quality
- 3D: Recreational / Scenic values
- 5E: Long-Term Retention
- Stand Boundaries

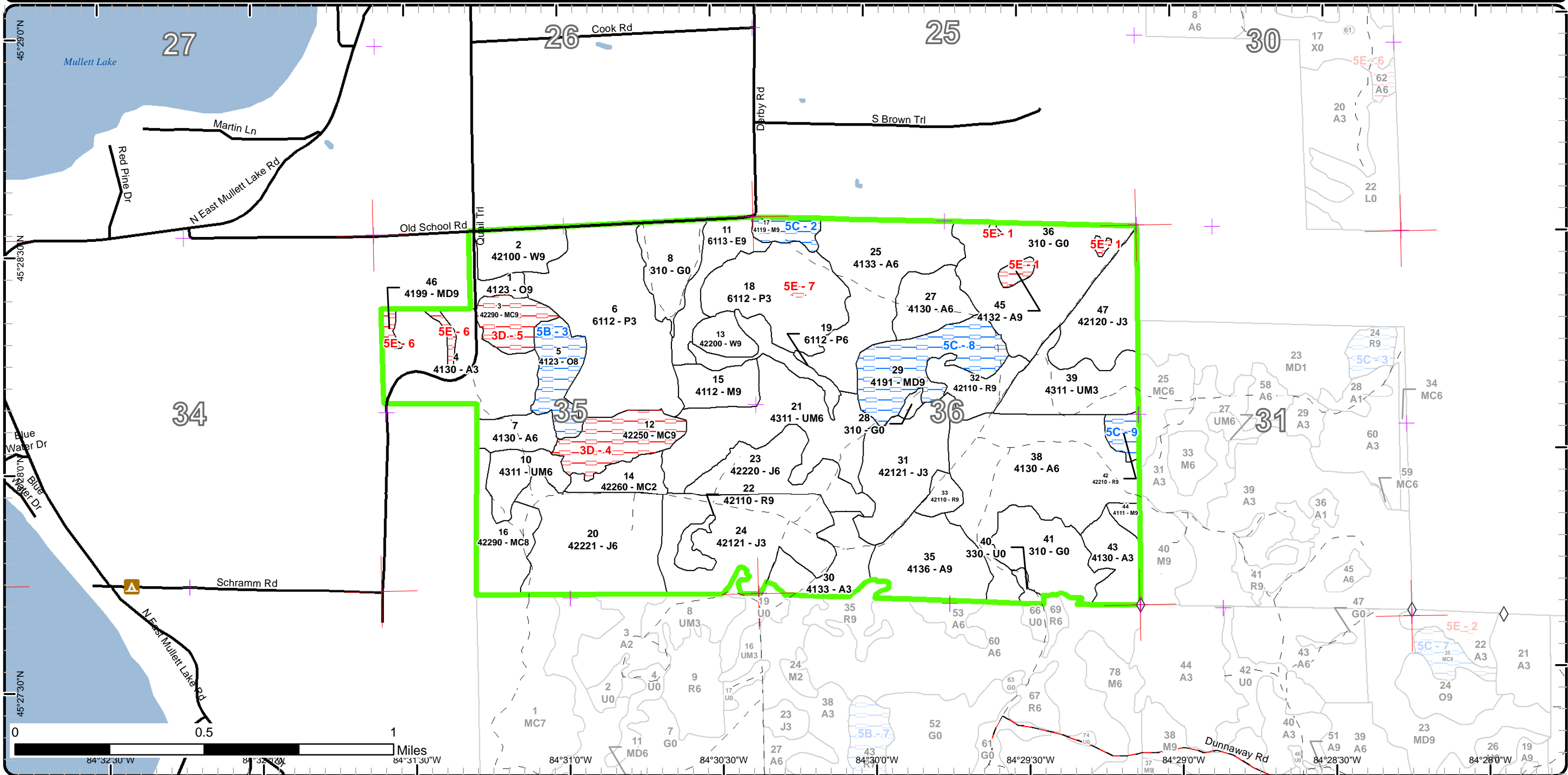

Report 1 – Total Acres by Cover Type and Age Class



Age Class

	Non-Forest	0-9	10-19	20-29	30-39	40-49	50-59	60-69	70-79	80-89	90-99	100-109	110-119	120-129	130-139	140-149	150+	Uneven-Aged	Total
Aspen	0	75	18	0	176	0	36	5	0	0	0	0	0	0	0	0	0	0	309
Herbaceous Openland	116	0	0	0	0	0	0	0	0	0	0	0	0	0	0	0	0	0	116
Jack Pine	0	0	70	60	62	32	0	0	0	0	0	0	0	0	0	0	0	0	224
Low-Density Trees	2	0	0	0	0	0	0	0	0	0	0	0	0	0	0	0	0	0	2
Lowland Aspen/Balsam Poplar	0	48	83	0	0	13	0	0	0	0	0	0	0	0	0	0	0	0	144
Lowland Deciduous	0	0	0	0	0	0	0	0	19	0	0	0	0	0	0	0	0	0	18
Mixed Upland Deciduous	0	0	0	0	0	0	0	0	0	42	0	0	0	0	0	0	0	0	42
Natural Mixed Pines	0	12	0	0	0	0	24	0	0	0	15	0	24	0	0	0	0	0	75
Northern Hardwood	0	0	0	0	0	0	0	0	15	8	3	0	0	0	0	0	0	0	26
Oak	0	0	0	0	0	0	0	0	7	0	20	0	0	0	0	0	0	0	27
Red Pine	0	0	0	0	0	0	26	0	0	0	0	6	0	0	0	0	0	0	32
Upland Mixed Forest	0	0	32	0	74	0	0	0	0	0	0	0	0	0	0	0	0	0	106
White Pine	0	0	0	0	0	17	0	0	9	0	0	0	0	0	0	0	0	0	26
Total	118	135	203	60	312	62	86	5	50	8	65	21	0	24	0	0	0	0	1147



Report 2 – Treatment Summary

Gaylord Mgt. Unit

Year of Entry: 2019

Acres of Harvest

Compartment 178

Total Compartment Acres: 1,147

Commercial Harvest - 84
 Harvests with Site Condition - 0
 Next Step Harvest - 0
 Habitat Cut - 0

Cover Type by Harvest Method

	Clearcut	Selection	Patch Clearcut	Seed Tree	Shelterwood	Thinning	Overstory Removal	Salvage	Other	Total Acres
	0	0	0	0	0	0	0	0	0	
	0	0	0	0	0	0	0	0	0	
	0	0	0	0	0	0	0	0	0	
	0	0	0	0	0	0	0	0	0	
	0	0	0	0	0	0	0	0	0	
	0	0	0	0	0	0	0	0	0	
	0	0	0	0	0	0	0	0	0	
	0	0	0	0	0	0	0	0	0	
	0	0	0	0	0	0	0	0	0	
Total	0	0	0	0	0	0	0	0	0	

Proposed and Next Step Treatments by Method

	Harvest	Site Prep	Planting	Seeding	Burning	Pesticide	Monitoring	Other	Non-Forest Mgt.	Total Acres
Current	84	0	0	0	0	91	0	22		196
Next Step	0	39	30	0	0	30	114	0	0	213
Total	84	39	30	0	0	30	205	0	22	409



S t a n d	Treatment Name	Acres	Stand CoverType	Size Density	Stand Age	BA Range	Treatment Type	Treatment Method	Cover Type Objective	Age Structure	Approval Status
22	52178022-CC	5.0	42110 - Planted Red Pine	Sawtimber Well	56	171- 200	Harvest	Clearcut	4211 - Planted Red Pine	Even-Aged	Draft Field Boundary
Habitat Cut: No			Site Condition:								
<u>Prescription</u> Clearcut without retention. Plant red pine and oak.											
<u>Specs:</u>											
<u>Next Step</u> SitePrep, Roller Chopping; Pesticide, Skidder/Mechanical; SitePrep, Trenching; Planting, Initial Plant; Monitoring, Artificial Regen(1yr);											
<u>Treatments:</u> Monitoring, Artificial Regen(3yr)											
<u>Acceptable</u> Minimum stocking of red pine.											
<u>Regen:</u>											
<u>Other</u>											
<u>Comment:</u>											
<u>Proposed Start Date:</u> 10/01/2018											
24	52178024-CC	4.1	42121 - Planted Jack Pine, Mixed Deciduous	Sapling Well	24	Immatur re	Harvest	Clearcut	4211 - Planted Red Pine	Even-Aged	Draft Field Boundary
Habitat Cut: No			Site Condition:								
<u>Prescription</u> Clearcut and plant red pine.											
<u>Specs:</u>											
<u>Next Step</u> SitePrep, Roller Chopping; Pesticide, Skidder/Mechanical; SitePrep, Trenching; Planting, Initial Plant; Monitoring, Artificial Regen(1yr);											
<u>Treatments:</u> Monitoring, Artificial Regen(3yr)											
<u>Acceptable</u> Minimum stocking of red pine.											
<u>Regen:</u>											
<u>Other</u> This treatment is only merchantable if chipped. Possibly make this unit negotiable with purchaser of adjacent treatment. If commercial harvest											
<u>Comment:</u> isn't possible, roller chopping will be necessary.											
<u>Proposed Start Date:</u> 10/01/2018											
32	52178032-CC	14.8	42110 - Planted Red Pine	Sawtimber Well	56	81-110	Harvest	Clearcut	4211 - Planted Red Pine	Even-Aged	Draft Field Boundary
Habitat Cut: No			Site Condition:								
<u>Prescription</u> Clearcut and re-plant red pine.											
<u>Specs:</u>											
<u>Next Step</u> Pesticide, Skidder/Mechanical; SitePrep, Trenching; Planting, Initial Plant; Monitoring, Artificial Regen(1yr); Monitoring, Artificial Regen(3yr)											
<u>Treatments:</u>											
<u>Acceptable</u> Minimum stocking level of red pine.											
<u>Regen:</u>											
<u>Other</u> PArV											
<u>Comment:</u>											
<u>Proposed Start Date:</u> 10/01/2018											
33	52178033-CC	6.0	42110 - Planted Red Pine	Sawtimber Well	58	171- 200	Harvest	Clearcut	4211 - Planted Red Pine	Even-Aged	Draft Field Boundary
Habitat Cut: No			Site Condition:								
<u>Prescription</u> Clearcut with no retention.											
<u>Specs:</u>											
<u>Next Step</u> SitePrep, Trenching; Pesticide, Skidder/Mechanical; Planting, Initial Plant; Monitoring, Artificial Regen(1yr); Monitoring, Artificial Regen(3yr)											
<u>Treatments:</u>											
<u>Acceptable</u> Minimum stocking level of red pine.											
<u>Regen:</u>											
<u>Other</u> PArV											
<u>Comment:</u>											
<u>Proposed Start Date:</u> 10/01/2018											



S t a n d	Treatment Name	Acres	Stand CoverType	Size Density	Stand Age	BA Range	Treatment Type	Treatment Method	Cover Type Objective	Age Structure	Approval Status
35	52178035-CC	36.2	4136 - Aspen, Mixed Conifer	Sawtimber Well	56	111- 140	Harvest	Clearcut with Retention	413 - Aspen	Even-Aged	Draft Field Boundary

Habitat Cut: No**Site Condition:**

Prescription Clearcut. Focus retention on several pockets of large red pine.

Specs:

Next Step Monitoring, Natural Regen (Re-Inventory)

Treatments:

Acceptable Minimum stocking of aspen, balsam fir, red maple or pine.

Regen:

Other Seasonal restriction may be necessary to avoid damage to areas with wet soils.

Comment:

Proposed Start Date: 10/01/2018

36	52178036- Monitor	61.4	310 - Herbaceous Openland	Nonstocked	0	Unspec ified	Monitoring	Natural Regen (Intermediate)	4311 - Pine, Aspen Mix	Even-Aged	Draft Field Boundary
----	----------------------	------	------------------------------	------------	---	-----------------	------------	---------------------------------	---------------------------	-----------	-------------------------

Habitat Cut: No**Site Condition:**

Prescription Clearcut with reserves. Possibly use vortices for retention purposes. Recommend tree length skidding and summer harvest scarification to facilitate natural regeneration of Jack Pine. WLD requested that up to 15% of the harvest area can remain non-stocked. Some planting may also be needed to fill in gaps if more than 15% of area has unacceptable regeneration.

Specs:

Next Step

Treatments:

Acceptable Minimum stocking of jack pine, oak, aspen and red maple.

Regen:

Other Percent to Treat = 100%

Comment:

Proposed Start Date: 06/01/2020

38	52178038-CC	18.1	4130 - Aspen	Poletimber Well	38	51-80	Harvest	Clearcut with Retention	413 - Aspen	Even-Aged	Draft Field Boundary
----	-------------	------	--------------	--------------------	----	-------	---------	----------------------------	-------------	-----------	-------------------------

Habitat Cut: No**Site Condition:**

Prescription Clearcut leaving retention in islands.

Specs:

Next Step Monitoring, Natural Regen (Re-Inventory)

Treatments:

Acceptable Minimum stocking of aspen and maple.

Regen:

Other

Comment:

Proposed Start Date: 10/01/2018

41	52178041- Monitor	29.1	310 - Herbaceous Openland	Nonstocked			Monitoring	Natural Regen (Re-Inventory)	4131 - Aspen, Oak	Even-Aged	Draft Field Boundary
----	----------------------	------	------------------------------	------------	--	--	------------	---------------------------------	----------------------	-----------	-------------------------

Habitat Cut: No**Site Condition:**

Prescription Monitor regeneration.

Specs:

Next Step

Treatments:

Acceptable Minimum stocking of oak, aspen and maple.

Regen:

Other Percent to Treat = 100%

Comment:

Proposed Start Date: 07/09/2015



S
t
a
n
d

Treatment Name	Acres	Stand CoverType	Size Density	Stand Age	BA Range	Treatment Type	Treatment Method	Cover Type Objective	Age Structure	Approval Status
8 NF_52178008-NonFor	21.6	310 - Herbaceous Openland	Nonstocked		Unspecified	NonForestMgt	Other - Specify	31022 - Warm Season Grass		Draft Field Boundary

Habitat Cut: No

Site Condition:

Prescription WLD would like to eradicate Spotted Knapweed and plant native grasses (Little Bluestem) if budget allows.

Specs:

Next Step

Treatments:

Acceptable

Regen:

Other Comment: Spotted Knapweed is beginning to take over this field. There is a foundation from a house and an old outbuilding that should be removed.

Proposed Start Date: 10/01/2008

Total Treatment Acreage Proposed: 196.3

Report 4 – Site Conditions

Gaylord Mgt. Unit
Shannon Harig : Examiner

Compartment: 178
Year of Entry: 2019

Availability for Management

Total Acres	Acres Available	Acres Avail		Dominant Site Conditions	5B	5C	3D	5E
		With Condition	Not Available					
309	304	0	5	Aspen				5
117	117	0	0	Herbaceous Openland				
224	224	0	0	Jack Pine				
2	2	0	0	Low-Density Trees				
144	143	0	1	Lowland Aspen/Balsam Poplar				1
19	19	0	0	Lowland Deciduous				
42	0	37	5	Mixed Upland Deciduous		37		5
75	36	0	39	Natural Mixed Pines			39	
26	19	8	0	Northern Hardwood		8		
27	7	20	0	Oak	20			
32	26	6	0	Red Pine		6		
106	106	0	0	Upland Mixed Forest				
26	26	0	0	White Pine				
1,147	1,027	70	50	Total Forested Acres	20	51	39	11
	90%	6%	4%	Relative Percent				

**Due to limitations in the current Site Conditions Analysis tool, all nonforested acres are considered available. Future development will enable analysis of nonforested types.*

Site No.	Dominant Site Cond Availability	Dominant Site Condition	Acres	Other Site Condition	Other Site Condition	Other Site Condition	Other Site Condition
1	Unavailable	5E: Long-Term Retention	5	Unspecified	Unspecified	Unspecified	Unspecified
Comments:							
2	Available	5C: Delay treatment for age/size class diversity or exceptional site quality	8	Unspecified	Unspecified	Unspecified	Unspecified
Comments:							
Several stick nests in this stand. A lot of large cavity trees present. Recommend light thinning (80 to 90 BA residual) to release some of the nicer stems while retaining large diameter and cavity trees. Borderline merchantability due to small volume/acreage.							

Report 4 – Site Conditions

Gaylord Mgt. Unit
Shannon Harig : Examiner

Compartment: 178
Year of Entry: 2019

3	Available	5B: Maintain for regeneration purposes	20	Unspecified	Unspecified	Unspecified	Unspecified
Comments:							
4	Unavailable	3D: Recreational / Scenic values	24	5C: Delay treatment for age/size class diversity or exceptional site quality	Unspecified	Unspecified	Unspecified
Comments:							
5	Unavailable	3D: Recreational / Scenic values	15	5C: Delay treatment for age/size class diversity or exceptional site quality	Unspecified	Unspecified	Unspecified
Comments:							
6	Unavailable	5E: Long-Term Retention	5	Unspecified	Unspecified	Unspecified	Unspecified
Comments:							
7	Unavailable	5E: Long-Term Retention	1	Unspecified	Unspecified	Unspecified	Unspecified
Comments:							
8	Available	5C: Delay treatment for age/size class diversity or exceptional site quality	37	Unspecified	Unspecified	Unspecified	Unspecified
Comments:							

Report 4 – Site Conditions

Gaylord Mgt. Unit
Shannon Harig : Examiner

Compartment: 178
Year of Entry: 2019

9	Available	5C: Delay treatment for age/size class diversity or exceptional site quality	6	Unspecified	Unspecified	Unspecified	Unspecified
Comments:							

Mgt. Unit

Compartment: #Type!

Year of Entry:



Report 5 – PROPOSED SPECIAL CONSERVATION AREA* (SCA) DETAILS

* This is a partial list of SCAs for this compartment. Not included are those areas identified under other Department initiatives (Natural Rivers, Deer Wintering Areas, etc.). Those will be identified in separate, future map and report products.

SCA Name	SCA Category	Detail Type	Recommendation	Acres
----------	--------------	-------------	----------------	-------

Comments

Mgt. Unit

Compartment:

Year of Entry



Report 6 – EXISTING SPECIAL CONSERVATION AREA DETAILS

* This is a list of SCA's for this compartment along with a 1/4 mile buffer surrounding the compartment. Refer to the Special Conservation Area Map for locations of the below listed Conservation Areas.

ERA = Ecological Reference Area
HCVA = High Conservation Value Area
SCA = Special Conservation Area

Conservation Area	Type	Description
-------------------	------	-------------



Stand	Level 4 Cover Type	Size Density	Acres	Stand Age	BA Range	General Comments:
1	4123 - Red Oak	Sawtimber Well	7.1	76	81-110	Birch is dying. A lot of the white pine understory is short enough to be a weevil problem if overstory is removed.
2	42100 - Planted White Pine	Sawtimber Well	17.1	47	111-140	White pine in the west part of the stand is a little larger and lighter stocked.
3	42290 - Natural Mixed Pine	Sawtimber Well	14.6	109	141-170	Natural Pine. Looks good.
4	4130 - Aspen	Sapling Well	53.7	7	Immature	Regen looks great.
5	4123 - Red Oak	Sawtimber Medium	19.7	90	1-50	Very nice aspen and white pine regeneration throughout the stand.
6	6112 - Lowland Aspen	Sapling Well	82.9	17	Unspecified	
7	4130 - Aspen	Poletimber Well	11.9	38		
10	4311 - Pine, Aspen Mix	Poletimber Well	15.0	38	1-50	
11	6113 - Lowland Maple	Sawtimber Well	18.5	77	81-110	
12	42250 - Pine, Oak	Sawtimber Well	24.3	127	111-140	
13	42200 - Natural White Pine	Sawtimber Well	9.2	72	111-140	
14	42260 - Natural Pine, Mixed Deciduous	Sapling Medium	11.9	5	Immature	Decent regen in most of the stand. Original stand wasn't heavily stocked.
15	4112 - Maple, Beech, Cherry Association	Sawtimber Well	15.2	77	51-80	A few scattered 14"+ red pine.
16	42290 - Natural Mixed Pine	Sawtimber Medium	24.0	56	51-80	
17	4119 - Mixed Northern Hardwoods	Sawtimber Well	7.6	84	111-140	A lot of large cavity trees and coarse woody debris present. Most of the maple and oak is in pretty good shape. Everything else is showing signs of decline.
18	6112 - Lowland Aspen	Sapling Well	47.9	5	Immature	Regent looks great.
19	6112 - Lowland Aspen	Poletimber Well	12.8	47	51-80	

S
t
a
n
d

Gaylord Mgt. Unit

Report 7 – Forested Stands

Compartment: 178
Year of Entry: 2019

Level 4 Cover Type	Size Density	Acres	Stand Age	BA Range	General Comments:
42221 - Natural Jack Pine, Mixed Deciduous	Poletimber Well	62.2	38	1-50	
4311 - Pine, Aspen Mix	Poletimber Well	59.0	38	1-50	
42110 - Planted Red Pine	Sawtimber Well	5.0	56	171-200	Portions of this plantation failed. There are a few nice looking stems but most are not. There is red pine scattered through the jack pine directly to the east indicating the plantation extended east but failed.
42220 - Natural Jack Pine	Poletimber Well	31.8	43	51-80	
42121 - Planted Jack Pine, Mixed Deciduous	Sapling Well	59.8	24	Immature	
4133 - Aspen, Mixed Pine	Poletimber Well	57.7	38	51-80	
4130 - Aspen	Poletimber Well	19.0	38	51-80	
4191 - Mixed Upland Deciduous with Conifer	Sawtimber Well	37.2	91	51-80	White pine, oak, and aspen regen present. Everything looks healthy.
4133 - Aspen, Mixed Pine	Sapling Well	20.8	5	Immature	Regen looks good.
42121 - Planted Jack Pine, Mixed Deciduous	Sapling Well	39.3	17	Unspecified	
42110 - Planted Red Pine	Sawtimber Well	14.9	56	81-110	Low quality red pine. Stocking is low resulting in poor form in a lot the trees.
42110 - Planted Red Pine	Sawtimber Well	6.0	58	171-200	
4136 - Aspen, Mixed Conifer	Sawtimber Well	36.3	56	111-140	Very heavy blowdown in a lot of this stand.
4130 - Aspen	Poletimber Well	87.3	38	51-80	Looks good.
4311 - Pine, Aspen Mix	Sapling Well	31.9	17	Immature	
42210 - Natural Red Pine	Sawtimber Well	5.8	108	81-110	Nice looking natural pine.
4130 - Aspen	Sapling Well	17.5	17	Immature	

S
t
a
n
d

Gaylord Mgt. Unit

Report 7 – Forested Stands

Compartment: 178
Year of Entry: 2019



Stand	Level 4 Cover Type	Size Density	Acres	Stand Age	BA Range	General Comments:
44	4111 - S.Maple, Hard Mast Association	Sawtimber Well	3.4	90	111-140	Looks healthy, nice red oak.
45	4132 - Aspen, Jack Pine	Sawtimber Well	4.6	60	111-140	
46	4199 - Other Mixed Upland Deciduous	Sawtimber Well	4.9	94	81-110	Retention from adjacent harvest.
47	42120 - Planted Jack Pine	Sapling Well	30.7	17	Immature	



Stand	Cover Type	Acres	Managed Site	General Comments:
8	310 - Herbaceous Openland	21.6	No	
28	310 - Herbaceous Openland	1.9	No	
36	310 - Herbaceous Openland	62.9		Decent regeneration in the north part of the stand, mostly aspen. Regen is sparse in the southern part. There are small jack pine seedlings scattered throughout the stand.
40	330 - Low-Density Trees	2.3	No	
41	310 - Herbaceous Openland	30.2		