



Compartment Review Presentation

Gaylord Forest Management Unit

Compartment 52027

Entry Year 2021

Acreage: 404

County Otsego

Management Area: AuSable Outwash

Revision Date: 2019-03-04

Stand Examiner: Matthew Foster

Legal Description:

T30N R3W Section 25

Identified Planning Goals:

To provide for the protection, integrated management and responsible use of a healthy and productive forest resource base for the social, recreational, environmental and economic benefit of the State of Michigan.

Soil and topography:

The majority of the compartment is Rubicon-Grayling Sand. A minor component includes Roselawn-Rubicon Sands. Soil type in the bogs and wetlands is Rifle Peat. The terrain is level with a few low depressions which are occupied with wetlands.

Ownership Patterns, Development, and Land Use in and Around the Compartment:

This section of State land is primarily surrounded by private ownership and subdivisions.

Unique Natural Features:

None

Archeological, Historical, and Cultural Features:

None known.

Special Management Designations or Considerations:

Gas development has resulted in a network of pipelines, gas wells, and a facility within this area.

Watershed and Fisheries Considerations:

This compartment contains Bob Lake, Best Management Practices should always be followed.

Wildlife Habitat Considerations:

This small compartment contains mostly upland areas with the exception of a small wetland in the west side of section 25 and Bob Lake in the SE side of section 25. Bob Lake is used by various waterfowl along with numerous furbearers. This area receives considerable hunting pressure from deer, turkey, upland game, and waterfowl hunters.

Mineral Resource and Development Concerns and/or Restrictions

An active sand/gravel pit is located one mile to the north, and there is good sand & gravel potential within the compartment. The compartment has been developed for Antrim Shale gas production and nearly all state-owned mineral rights in this area are currently under lease and in production. There is no known metallic mineral potential in this part of the state.

Vehicle Access:

Access is good throughout the compartment.

Survey Needs:

None

Recreational Facilities and Opportunities:

There is an ORV route in this compartment. There is also a staging area (small opening) in the northwest corner of stand 19 directly across the road from the westernmost ORV route end.

Fire Protection:

Additional Compartment Information:

The following reports from the Inventory are attached:

- Total Acres by Cover Type and Age Class**
- Cover Type by Harvest Method**
- Proposed Treatments – No Limiting Factors**
- Proposed Treatments – With Limiting Factors**
- Stand Details (Forested and Nonforested)**
- Dedicated and Proposed Special Conservation Areas**
- Site Condition Details**

The following information is displayed, where pertinent, on the attached compartment maps:

- Base feature information, stand boundaries, cover types, and numbers**
- Proposed treatments**
- Site condition boundaries**
- Details on the road access system**

Cover Type & Treatments Map

Compartment: 27
 T30N, R03W, Sec. 25
 County: Otsego
 Unit: Gaylord
 Mgmt Area: AuSable Outwash
 YOE: 2021
 Acres: 404 GIS Calculated
 Examiner: Matthew Foster
 Map Revised: 10/8/2019
 Map Phase: Post-Review

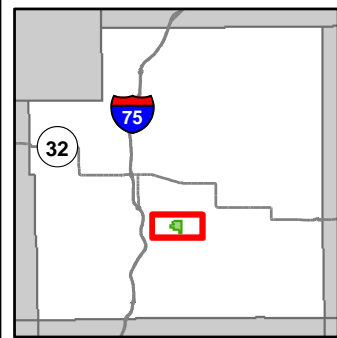

- Miris Corners
- + Remonumented Section Corners
- ◆ Field Grade Corners
- Counties
- DNR - Secondary Forest Road
- Federal / State / County - Paved Road
- County - Gravel Road
- County - Dirt Road (Seasonal)
- Private - Paved Road
- 🚙 ORV Routes
- 🚙 Snowmobile Trails
- Designated ORV Route
- Designated Snowmobile Trails
- P Parking Lot
- Lake/Pond
- Perennial River
- Lakes and Rivers All
- Pipeline
- Powerline
- Airports
- Compartment Boundary
- Clearcut (w/Reserves)
- Thinning (Crown, Low, Systematic)
- 413 - Aspen
- 419 - Mixed Upland Deciduous
- 421 - Planted Pines
- 422 - Natural Pines
- 110 - Low Intensity Urban
- 310 - Herbaceous Openland
- 500 - Water
- 622 - Lowland Shrub
- Lakes

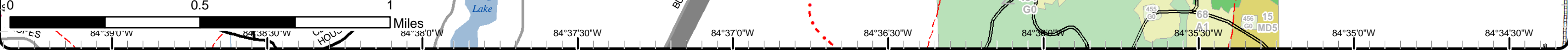
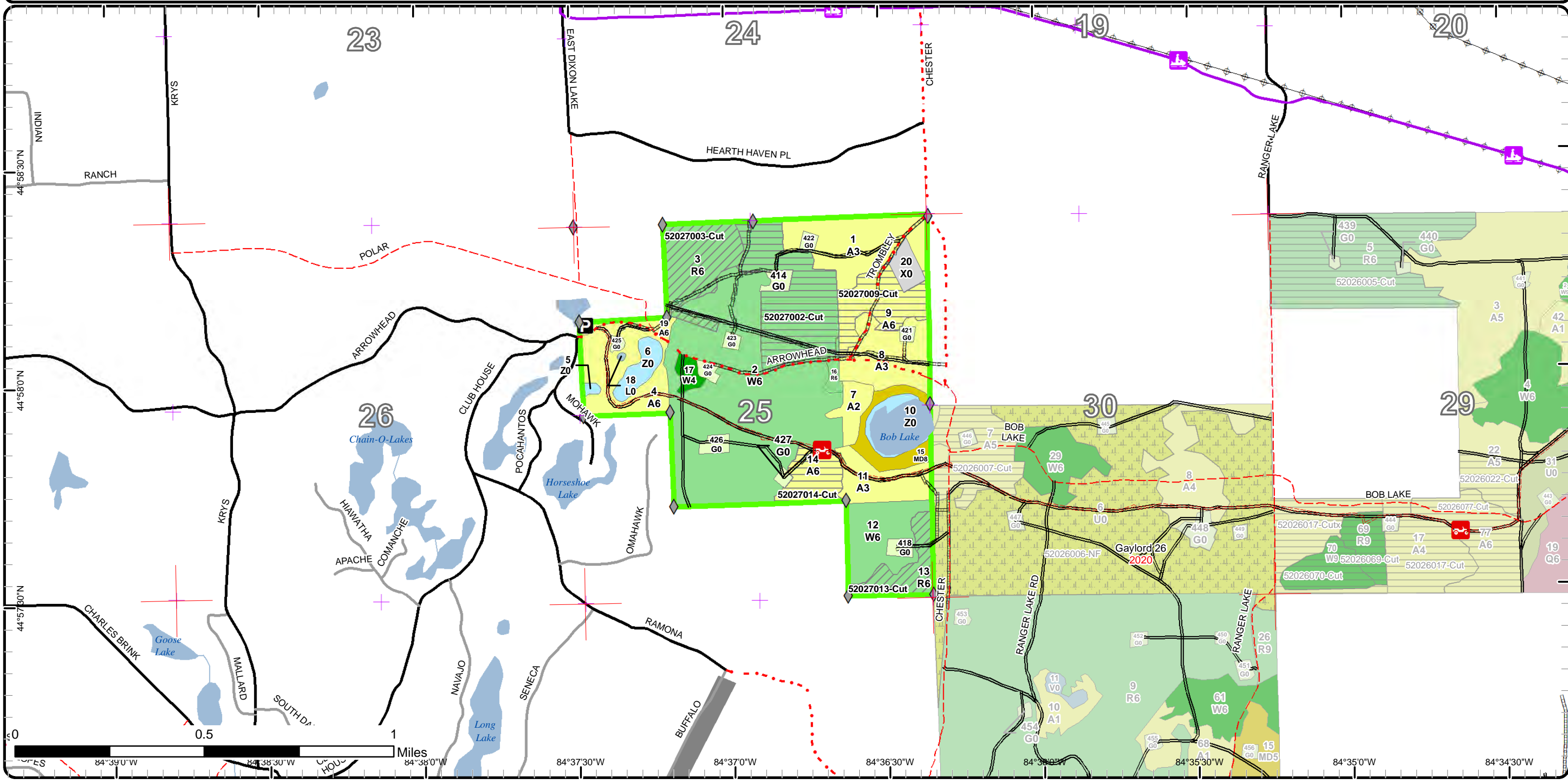

Stand Boundary Map

Compartment: 27
 T30N, R03W, Sec. 25
 County: Otsego
 Unit: Gaylord
 Mgmt Area: AuSable Outwash
 YOE: 2021
 Acres: 404 GIS Calculated
 Examiner: Matthew Foster
 Map Revised: 10/8/2019
 Map Phase: Post-Review

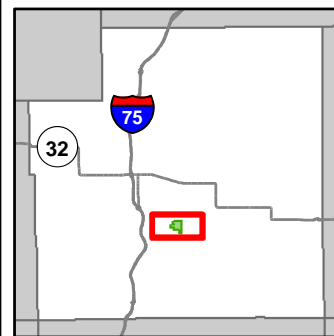

- Miris Corners
- Remonumented Section Corners
- Field Grade Corners
- Counties
- DNR - Secondary Forest Road
- Federal / State / County - Paved Road
- County - Gravel Road
- County - Dirt Road (Seasonal)
- Private - Paved Road
- ORV Routes
- Snowmobile Trails
- Designated ORV Route
- Designated Snowmobile Trails
- Parking Lot
- Lake/Pond
- Perennial River
- Lakes and Rivers All
- Pipeline
- Powerline
- Airports
- Compartment Boundary
- Stand Boundaries
- 310 - Herbaceous Openland
- 500 - Water
- 622 - Lowland Shrub
- 413 - Aspen
- 419 - Mixed Upland Deciduous
- 421 - Planted Pines
- 422 - Natural Pines
- 110 - Low Intensity Urban

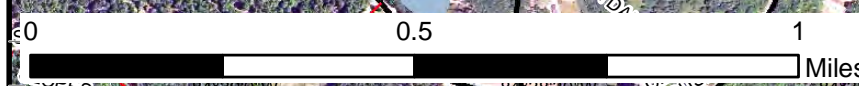
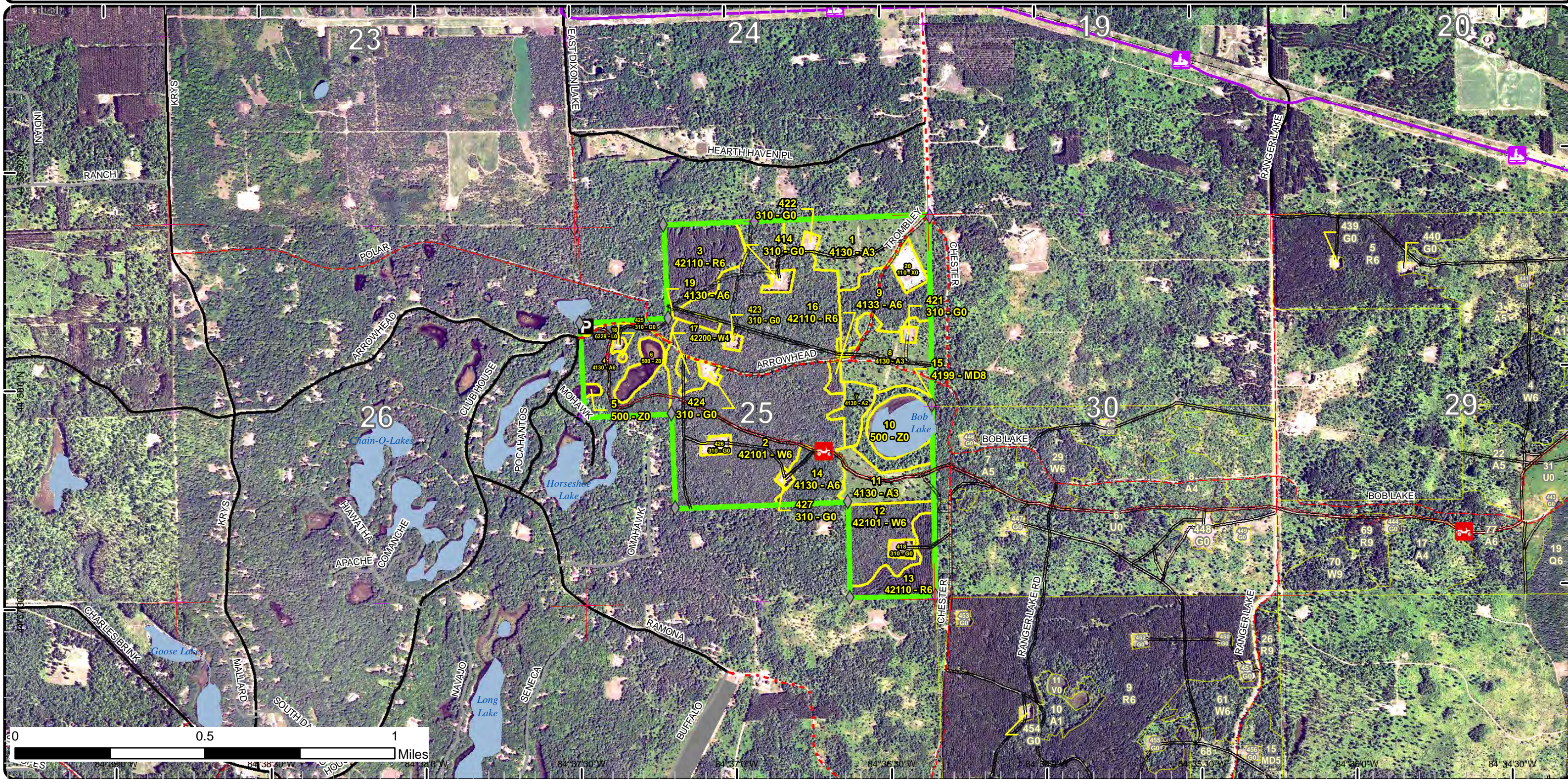

84°38'00"W 84°37'30"W 84°37'00"W 84°36'30"W 84°36'00"W 84°35'30"W 84°35'00"W 84°34'30"W

Special Conservation Areas & Site Conditions Map

Compartment: 27
 T30N, R03W, Sec. 25
 County: Otsego
 Unit: Gaylord
 Mgmt Area: AuSable Outwash
 YOE: 2021
 Acres: 404 GIS Calculated
 Examiner: Matthew Foster
 Map Revised: 10/8/2019
 Map Phase: Post-Review

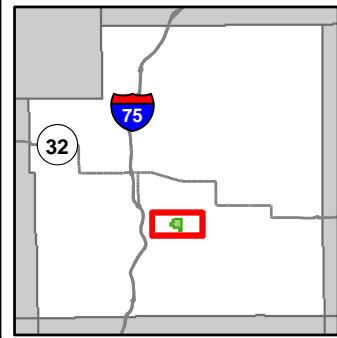

- Miris Corners
- + Remonumented Section Corners
- ◆ Field Grade Corners
- Counties
- DNR - Secondary Forest Road
- Federal / State / County - Paved Road
- County - Gravel Road
- County - Dirt Road (Seasonal)
- Private - Paved Road
- 🚙 ORV Routes
- 🚙 Snowmobile Trails
- Designated ORV Route
- Designated Snowmobile Trails
- P Parking Lot
- Lake/Pond
- Perennial River
- Lakes and Rivers All
- Pipeline
- Powerline
- Airports
- Compartment Boundary
- Unavailable
- 3J: Water quality / BMPs (stream, river, or lake)
- Stand Boundaries

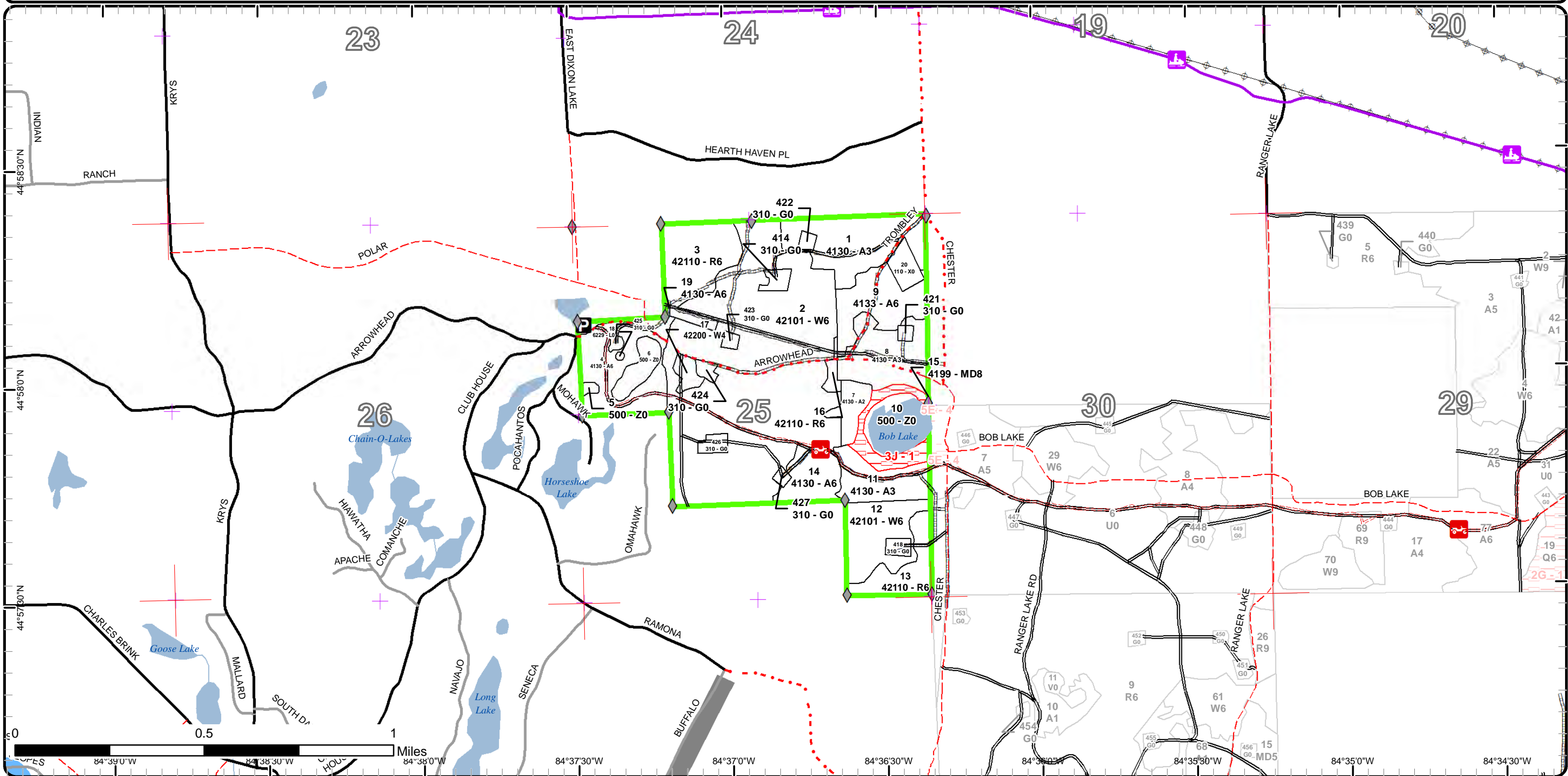

Report 1 – Total Acres by Cover Type and Age Class



Age Class

| | Non-Forest | 0-9 | 10-19 | 20-29 | 30-39 | 40-49 | 50-59 | 60-69 | 70-79 | 80-89 | 90-99 | 100-109 | 110-119 | 120-129 | 130-139 | 140-149 | 150+ | Uneven-Aged | Total |
|------------------------|------------|-----------|----------|-----------|----------|----------|------------|-----------|----------|----------|----------|----------|----------|----------|----------|----------|----------|-------------|------------|
| Aspen | 0 | 68 | 7 | 25 | 0 | 0 | 32 | 4 | 0 | 0 | 0 | 0 | 0 | 0 | 0 | 0 | 0 | 0 | 136 |
| Herbaceous Openland | 13 | 0 | 0 | 0 | 0 | 0 | 0 | 0 | 0 | 0 | 0 | 0 | 0 | 0 | 0 | 0 | 0 | 0 | 13 |
| Lowland Shrub | 0 | 0 | 0 | 0 | 0 | 0 | 0 | 0 | 0 | 0 | 0 | 0 | 0 | 0 | 0 | 0 | 0 | 0 | 0 |
| Mixed Upland Deciduous | 0 | 0 | 0 | 0 | 0 | 0 | 0 | 10 | 0 | 0 | 0 | 0 | 0 | 0 | 0 | 0 | 0 | 0 | 10 |
| Red Pine | 0 | 0 | 0 | 0 | 0 | 0 | 41 | 0 | 0 | 0 | 0 | 0 | 0 | 0 | 0 | 0 | 0 | 0 | 41 |
| Urban | 5 | 0 | 0 | 0 | 0 | 0 | 0 | 0 | 0 | 0 | 0 | 0 | 0 | 0 | 0 | 0 | 0 | 0 | 5 |
| Water | 21 | 0 | 0 | 0 | 0 | 0 | 0 | 0 | 0 | 0 | 0 | 0 | 0 | 0 | 0 | 0 | 0 | 0 | 21 |
| White Pine | 0 | 0 | 0 | 0 | 0 | 0 | 174 | 3 | 0 | 0 | 0 | 0 | 0 | 0 | 0 | 0 | 0 | 0 | 177 |
| Total | 39 | 68 | 7 | 25 | 0 | 0 | 247 | 17 | 0 | 0 | 0 | 0 | 0 | 0 | 0 | 0 | 0 | 0 | 403 |



Report 2 – Treatment Summary

Gaylord Mgt. Unit

Year of Entry: 2021

Acres of Harvest

Compartment 27

Total Compartment Acres: 404

Commercial Harvest - 112
 Harvests with Site Condition - 0
 Next Step Harvest - 0
 Habitat Cut - 0

Cover Type by Harvest Method

| | Clearcut | Selection | Patch Clearcut | Seed Tree | Shelterwood | Thinning | Overstory Removal | Salvage | Other | Total Acres |
|--------------|-----------|-----------|----------------|-----------|-------------|-----------|-------------------|----------|----------|-------------|
| Aspen | 32 | 0 | 0 | 0 | 0 | 0 | 0 | 0 | 0 | 32 |
| Red Pine | 0 | 0 | 0 | 0 | 0 | 39 | 0 | 0 | 0 | 39 |
| White Pine | 41 | 0 | 0 | 0 | 0 | 0 | 0 | 0 | 0 | 41 |
| Total | 74 | 0 | 0 | 0 | 0 | 39 | 0 | 0 | 0 | 112 |

Proposed and Next Step Treatments by Method

| | Harvest | Site Prep | Planting | Seeding | Burning | Pesticide | Monitoring | Other | Non-Forest Mgt. | Total Acres |
|--------------|------------|-----------|----------|----------|----------|-----------|------------|----------|-----------------|-------------|
| Current | 112 | 0 | 0 | 0 | 0 | 0 | 0 | 0 | 0 | 112 |
| Next Step | 0 | 0 | 0 | 0 | 0 | 0 | 74 | 0 | 0 | 74 |
| Total | 112 | 0 | 0 | 0 | 0 | 0 | 74 | 0 | 0 | 186 |



| S t a n d | Treatment Name | Acres | Stand CoverType | Size Density | Stand Age | BA Range | Treatment Type | Treatment Method | Cover Type Objective | Age Structure | Approval Status |
|-----------------------|----------------|-------|---|--------------------|-----------|-------------|----------------|----------------------------|----------------------|---------------|-------------------------|
| 2 | 52027002-Cut | 41.3 | 42101 - Planted White Pine, Mixed Deciduous | Poletimber Well | 59 | 111- 140 | Harvest | Clearcut with Retention | 413 - Aspen | Even-Aged | Draft Field Boundary |

Habitat Cut: No**Site Condition:**Prescription Final harvest, leave all oak and standard retention.Specs:Next Step Monitoring, Natural Regen (Re-Inventory)Treatments:Acceptable Aspen, red maple, white pineRegen:OtherComment:Proposed Start Date: 10/1 /2020

| | | | | | | | | | | | |
|---|--------------|------|-----------------------------|--------------------|----|-------------|---------|----------------|----------------------------|-----------|-------------------------|
| 3 | 52027003-Cut | 25.3 | 42110 - Planted Red Pine | Poletimber Well | 59 | 141- 170 | Harvest | Crown Thinning | 4211 - Planted Red Pine | Even-Aged | Draft Field Boundary |
|---|--------------|------|-----------------------------|--------------------|----|-------------|---------|----------------|----------------------------|-----------|-------------------------|

Habitat Cut: No**Site Condition:**Prescription Thin stand down to 120 BA, target suppressed and poor formed trees.Specs:Next StepTreatments:AcceptableRegen:OtherComment:Proposed Start Date: 10/1 /2020

| | | | | | | | | | | | |
|---|--------------|------|-----------------------------|--------------------|----|--------|---------|----------------------------|-------------|-----------|-------------------------|
| 9 | 52027009-Cut | 19.7 | 4133 - Aspen, Mixed Pine | Poletimber Well | 50 | 81-110 | Harvest | Clearcut with Retention | 413 - Aspen | Even-Aged | Draft Field Boundary |
|---|--------------|------|-----------------------------|--------------------|----|--------|---------|----------------------------|-------------|-----------|-------------------------|

Habitat Cut: No**Site Condition:**Prescription Final harvest stand, leave all oak and 3% area retention.Specs:Next Step Monitoring, Natural Regen (Re-Inventory)Treatments:Acceptable Aspen, red maple,Regen:OtherComment:Proposed Start Date: 10/1 /2020

| | | | | | | | | | | | |
|----|--------------|------|-----------------------------|--------------------|----|-------------|---------|----------------|----------------------------|-----------|-------------------------|
| 13 | 52027013-Cut | 13.4 | 42110 - Planted Red Pine | Poletimber Well | 59 | 171- 200 | Harvest | Crown Thinning | 4211 - Planted Red Pine | Even-Aged | Draft Field Boundary |
|----|--------------|------|-----------------------------|--------------------|----|-------------|---------|----------------|----------------------------|-----------|-------------------------|

Habitat Cut: No**Site Condition:**Prescription Thin stand down to 120 BA, target suppressed and poor formed trees.Specs:Next StepTreatments:AcceptableRegen:Other

Stand was previously thinned in a cut 2, leave 3 row pattern.

Comment:Proposed Start Date: 10/1 /2020



| S t a n d | Treatment Name | Acres | Stand CoverType | Size Density | Stand Age | BA Range | Treatment Type | Treatment Method | Cover Type Objective | Age Structure | Approval Status |
|-----------------------|-------------------|-------|--------------------|--------------------|--------------|-----------------|-------------------|----------------------------|-------------------------|------------------|-------------------------|
| 14 | 52027014-Cut | 12.7 | 4130 - Aspen | Poletimber Well | 58 | Unspec ified | Harvest | Clearcut with Retention | 413 - Aspen | Even-Aged | Draft Field Boundary |

Habitat Cut: No

Site Condition:

Prescription Final harvest stand to regenerate aspen, leave all oak and leave 3% in area retention. Add ORV route protection specs.

Specs:

Next Step Monitoring, Natural Regen (Re-Inventory)

Treatments:

Acceptable Aspen, maple, white pine.

Regen:

Other

Comment:

Proposed Start Date: 10/1 /2020

**Total Treatment
Acreage Proposed: 112.4**

Report 4 – Site Conditions

Gaylord Mgt. Unit
Matthew Foster : Examiner

Compartment: 27
Year of Entry: 2021

Availability for Management

| Total Acres | Acres Available | Acres Avail | | Dominant Site Conditions | Acres | |
|----------------|--------------------|----------------|---------------|--------------------------|-------|----|
| | | With Condition | Not Available | | 3J | 5E |
| 136 | 136 | 0 | 0 | Aspen | 0 | 0 |
| 13 | 13 | 0 | 0 | Herbaceous Openland | | |
| 0 | 0 | 0 | 0 | Lowland Shrub | | |
| 9 | 0 | 0 | 9 | Mixed Upland Deciduous | 9 | 0 |
| 41 | 41 | 0 | 0 | Red Pine | | |
| 5 | 5 | 0 | 0 | Urban | | |
| 22 | 22 | 0 | 0 | Water | | |
| 178 | 178 | 0 | 0 | White Pine | | |
| 404 | 394 | | 9 | Total Forested Acres | 9 | 0 |
| | 98% | | 2% | Relative Percent | | |

**Due to limitations in the current Site Conditions Analysis tool, all nonforested acres are considered available. Future development will enable analysis of nonforested types.*

| Site No. | Dominant Site Cond Availability | Dominant Site Condition | Acres | Other Site Condition | Other Site Condition | Other Site Condition | Other Site Condition |
|------------------|---------------------------------|--|-------|----------------------|----------------------|----------------------|----------------------|
| 1 | Unavailable | 3J: Water quality / BMPs (stream, river, or lake) | 10 | Unspecified | Unspecified | Unspecified | Unspecified |
| Comments: | | | | | | | |

Mgt. Unit

Compartment: #Type!

Year of Entry:



Report 5 – PROPOSED SPECIAL CONSERVATION AREA* (SCA) DETAILS

* This is a partial list of SCAs for this compartment. Not included are those areas identified under other Department initiatives (Natural Rivers, Deer Wintering Areas, etc.). Those will be identified in separate, future map and report products.

| SCA Name | SCA Category | Detail Type | Recommendation | Acres |
|----------|--------------|-------------|----------------|-------|
|----------|--------------|-------------|----------------|-------|

Comments



Report 6 – EXISTING SPECIAL CONSERVATION AREA DETAILS

* This is a list of SCA's for this compartment along with a 1/4 mile buffer surrounding the compartment. Refer to the Special Conservation Area Map for locations of the below listed Conservation Areas.

ERA = Ecological Reference Area
HCVA = High Conservation Value Area
SCA = Special Conservation Area

| Conservation Area | Type | Description |
|--------------------------|-------------|--------------------|
|--------------------------|-------------|--------------------|



| Stand | Level 4 Cover Type | Size Density | Acres | Stand Age | BA Range | Managed Site | General Comments | | | | | | | | | | | | | | | | | | | | | | | | | | | | | | | | | | | | | | | | | | | | | | | | |
|--|---|-----------------|------------|------------|-------------|--------------|---|----|--------------|---|----|---|----|----------------|---------|-------------|---------------|---------|--------------|----------|---------|---|--------|----------------|---------|--------------|--------------|-------------|---------|-------------|------------|--|---------|----------------|---------|-----------------|---------|----------------|------------|--------------------------|------------|-------------|---------|-----------------|-------|----------|------------|-------------|-------|-------------|------------|------------|-----|----------|---------|
| 1 | 4130 - Aspen | Sapling Well | 29.2 | 5 | 1-50 | N/A | Stand harvested in October of 2014, all oak and white pine were left. Regeneration looks good, heavy browse on the red maple. | | | | | | | | | | | | | | | | | | | | | | | | | | | | | | | | | | | | | | | | | | | | | | | | |
| <table border="1"> <thead> <tr> <th>Canopy Species</th> <th>% Cover</th> <th>Size Class</th> <th>DBH</th> <th>Age</th> </tr> </thead> <tbody> <tr> <td>Bigtooth Aspen</td> <td>50</td> <td>Sapling</td> <td>1</td> <td>5</td> </tr> <tr> <td>White Pine</td> <td>10</td> <td>Pole/Log/Sap</td> <td>8</td> <td></td> </tr> <tr> <td>Red Maple</td> <td>13</td> <td>Sapling</td> <td>1</td> <td></td> </tr> <tr> <td>Quaking Aspen</td> <td>10</td> <td>Sapling</td> <td>1</td> <td></td> </tr> <tr> <td>Black Cherry</td> <td>10</td> <td>Sapling</td> <td>1</td> <td></td> </tr> </tbody> </table> | | Canopy Species | % Cover | Size Class | DBH | Age | Bigtooth Aspen | 50 | Sapling | 1 | 5 | White Pine | 10 | Pole/Log/Sap | 8 | | Red Maple | 13 | Sapling | 1 | | Quaking Aspen | 10 | Sapling | 1 | | Black Cherry | 10 | Sapling | 1 | | <table border="1"> <thead> <tr> <th>Canopy Species</th> <th>Density</th> <th>Avg. Height</th> <th>Size</th> </tr> </thead> <tbody> <tr> <td>Witch Hazel</td> <td>Low</td> <td>5 - 10 feet</td> <td>Tall Shrub</td> </tr> </tbody> </table> | | Canopy Species | Density | Avg. Height | Size | Witch Hazel | Low | 5 - 10 feet | Tall Shrub | | | | | | | | | | | | | | |
| Canopy Species | % Cover | Size Class | DBH | Age | | | | | | | | | | | | | | | | | | | | | | | | | | | | | | | | | | | | | | | | | | | | | | | | | | | |
| Bigtooth Aspen | 50 | Sapling | 1 | 5 | | | | | | | | | | | | | | | | | | | | | | | | | | | | | | | | | | | | | | | | | | | | | | | | | | | |
| White Pine | 10 | Pole/Log/Sap | 8 | | | | | | | | | | | | | | | | | | | | | | | | | | | | | | | | | | | | | | | | | | | | | | | | | | | | |
| Red Maple | 13 | Sapling | 1 | | | | | | | | | | | | | | | | | | | | | | | | | | | | | | | | | | | | | | | | | | | | | | | | | | | | |
| Quaking Aspen | 10 | Sapling | 1 | | | | | | | | | | | | | | | | | | | | | | | | | | | | | | | | | | | | | | | | | | | | | | | | | | | | |
| Black Cherry | 10 | Sapling | 1 | | | | | | | | | | | | | | | | | | | | | | | | | | | | | | | | | | | | | | | | | | | | | | | | | | | | |
| Canopy Species | Density | Avg. Height | Size | | | | | | | | | | | | | | | | | | | | | | | | | | | | | | | | | | | | | | | | | | | | | | | | | | | | |
| Witch Hazel | Low | 5 - 10 feet | Tall Shrub | | | | | | | | | | | | | | | | | | | | | | | | | | | | | | | | | | | | | | | | | | | | | | | | | | | | |
| 2 | 42101 - Planted White Pine, Mixed Deciduous | Poletimber Well | 154.0 | 59 | 111-140 | N/A | White pine planted in 1960, some areas are stagnating with trees dying out. Aspen, red maple, and a few oak mixed in. | | | | | | | | | | | | | | | | | | | | | | | | | | | | | | | | | | | | | | | | | | | | | | | | |
| <table border="1"> <thead> <tr> <th>Canopy Species</th> <th>% Cover</th> <th>Size Class</th> <th>DBH</th> <th>Age</th> </tr> </thead> <tbody> <tr> <td>White Pine</td> <td>70</td> <td>Pole/Log</td> <td>9</td> <td>59</td> </tr> <tr> <td>Red Maple</td> <td>10</td> <td>Log/Pole</td> <td>11</td> <td></td> </tr> <tr> <td>Quaking Aspen</td> <td>10</td> <td>Log/Pole</td> <td>10</td> <td></td> </tr> </tbody> </table> | | Canopy Species | % Cover | Size Class | DBH | Age | White Pine | 70 | Pole/Log | 9 | 59 | Red Maple | 10 | Log/Pole | 11 | | Quaking Aspen | 10 | Log/Pole | 10 | | <table border="1"> <thead> <tr> <th>Canopy Species</th> <th>Density</th> <th>Avg. Height</th> <th>Size</th> </tr> </thead> <tbody> <tr> <td>Red Oak</td> <td>Low</td> <td>< 5 feet</td> <td>Sapling</td> </tr> <tr> <td>Red Maple</td> <td>Medium</td> <td>5 - 10 feet</td> <td>Sapling</td> </tr> <tr> <td>Beech</td> <td>Low</td> <td>< 5 feet</td> <td>Sapling</td> </tr> <tr> <td>Serviceberry (Juneberry)</td> <td>Low</td> <td>< 5 feet</td> <td>Sapling</td> </tr> <tr> <td>Hawthorn (spp.)</td> <td>Trace</td> <td>< 5 feet</td> <td>Tall Shrub</td> </tr> <tr> <td>Witch Hazel</td> <td>Trace</td> <td>5 - 10 feet</td> <td>Tall Shrub</td> </tr> <tr> <td>White Pine</td> <td>Low</td> <td>Variable</td> <td>Sapling</td> </tr> </tbody> </table> | | Canopy Species | Density | Avg. Height | Size | Red Oak | Low | < 5 feet | Sapling | Red Maple | Medium | 5 - 10 feet | Sapling | Beech | Low | < 5 feet | Sapling | Serviceberry (Juneberry) | Low | < 5 feet | Sapling | Hawthorn (spp.) | Trace | < 5 feet | Tall Shrub | Witch Hazel | Trace | 5 - 10 feet | Tall Shrub | White Pine | Low | Variable | Sapling |
| Canopy Species | % Cover | Size Class | DBH | Age | | | | | | | | | | | | | | | | | | | | | | | | | | | | | | | | | | | | | | | | | | | | | | | | | | | |
| White Pine | 70 | Pole/Log | 9 | 59 | | | | | | | | | | | | | | | | | | | | | | | | | | | | | | | | | | | | | | | | | | | | | | | | | | | |
| Red Maple | 10 | Log/Pole | 11 | | | | | | | | | | | | | | | | | | | | | | | | | | | | | | | | | | | | | | | | | | | | | | | | | | | | |
| Quaking Aspen | 10 | Log/Pole | 10 | | | | | | | | | | | | | | | | | | | | | | | | | | | | | | | | | | | | | | | | | | | | | | | | | | | | |
| Canopy Species | Density | Avg. Height | Size | | | | | | | | | | | | | | | | | | | | | | | | | | | | | | | | | | | | | | | | | | | | | | | | | | | | |
| Red Oak | Low | < 5 feet | Sapling | | | | | | | | | | | | | | | | | | | | | | | | | | | | | | | | | | | | | | | | | | | | | | | | | | | | |
| Red Maple | Medium | 5 - 10 feet | Sapling | | | | | | | | | | | | | | | | | | | | | | | | | | | | | | | | | | | | | | | | | | | | | | | | | | | | |
| Beech | Low | < 5 feet | Sapling | | | | | | | | | | | | | | | | | | | | | | | | | | | | | | | | | | | | | | | | | | | | | | | | | | | | |
| Serviceberry (Juneberry) | Low | < 5 feet | Sapling | | | | | | | | | | | | | | | | | | | | | | | | | | | | | | | | | | | | | | | | | | | | | | | | | | | | |
| Hawthorn (spp.) | Trace | < 5 feet | Tall Shrub | | | | | | | | | | | | | | | | | | | | | | | | | | | | | | | | | | | | | | | | | | | | | | | | | | | | |
| Witch Hazel | Trace | 5 - 10 feet | Tall Shrub | | | | | | | | | | | | | | | | | | | | | | | | | | | | | | | | | | | | | | | | | | | | | | | | | | | | |
| White Pine | Low | Variable | Sapling | | | | | | | | | | | | | | | | | | | | | | | | | | | | | | | | | | | | | | | | | | | | | | | | | | | | |
| 3 | 42110 - Planted Red Pine | Poletimber Well | 25.3 | 59 | 141-170 | N/A | Third row thinned in 2003, average BA is 170, a little higher at the south end. A few scattered oak throughout the stand. | | | | | | | | | | | | | | | | | | | | | | | | | | | | | | | | | | | | | | | | | | | | | | | | |
| <table border="1"> <thead> <tr> <th>Canopy Species</th> <th>% Cover</th> <th>Size Class</th> <th>DBH</th> <th>Age</th> </tr> </thead> <tbody> <tr> <td>Red Pine</td> <td>95</td> <td>Pole/Log</td> <td>9</td> <td>59</td> </tr> </tbody> </table> | | Canopy Species | % Cover | Size Class | DBH | Age | Red Pine | 95 | Pole/Log | 9 | 59 | <table border="1"> <thead> <tr> <th>Canopy Species</th> <th>Density</th> <th>Avg. Height</th> <th>Size</th> </tr> </thead> <tbody> <tr> <td>Red Oak</td> <td>Medium</td> <td>< 5 feet</td> <td>Sapling</td> </tr> <tr> <td>Red Maple</td> <td>Medium</td> <td>5 - 10 feet</td> <td>Sapling</td> </tr> <tr> <td>Black Cherry</td> <td>Medium</td> <td>5 - 10 feet</td> <td>Sapling</td> </tr> <tr> <td>White Pine</td> <td>Low</td> <td>Variable</td> <td>Sapling</td> </tr> <tr> <td>Beech</td> <td>Low</td> <td>< 5 feet</td> <td>Sapling</td> </tr> <tr> <td>Bigtooth Aspen</td> <td>Low</td> <td>5 - 10 feet</td> <td>Sapling</td> </tr> </tbody> </table> | | Canopy Species | Density | Avg. Height | Size | Red Oak | Medium | < 5 feet | Sapling | Red Maple | Medium | 5 - 10 feet | Sapling | Black Cherry | Medium | 5 - 10 feet | Sapling | White Pine | Low | Variable | Sapling | Beech | Low | < 5 feet | Sapling | Bigtooth Aspen | Low | 5 - 10 feet | Sapling | | | | | | | | | | | | | | |
| Canopy Species | % Cover | Size Class | DBH | Age | | | | | | | | | | | | | | | | | | | | | | | | | | | | | | | | | | | | | | | | | | | | | | | | | | | |
| Red Pine | 95 | Pole/Log | 9 | 59 | | | | | | | | | | | | | | | | | | | | | | | | | | | | | | | | | | | | | | | | | | | | | | | | | | | |
| Canopy Species | Density | Avg. Height | Size | | | | | | | | | | | | | | | | | | | | | | | | | | | | | | | | | | | | | | | | | | | | | | | | | | | | |
| Red Oak | Medium | < 5 feet | Sapling | | | | | | | | | | | | | | | | | | | | | | | | | | | | | | | | | | | | | | | | | | | | | | | | | | | | |
| Red Maple | Medium | 5 - 10 feet | Sapling | | | | | | | | | | | | | | | | | | | | | | | | | | | | | | | | | | | | | | | | | | | | | | | | | | | | |
| Black Cherry | Medium | 5 - 10 feet | Sapling | | | | | | | | | | | | | | | | | | | | | | | | | | | | | | | | | | | | | | | | | | | | | | | | | | | | |
| White Pine | Low | Variable | Sapling | | | | | | | | | | | | | | | | | | | | | | | | | | | | | | | | | | | | | | | | | | | | | | | | | | | | |
| Beech | Low | < 5 feet | Sapling | | | | | | | | | | | | | | | | | | | | | | | | | | | | | | | | | | | | | | | | | | | | | | | | | | | | |
| Bigtooth Aspen | Low | 5 - 10 feet | Sapling | | | | | | | | | | | | | | | | | | | | | | | | | | | | | | | | | | | | | | | | | | | | | | | | | | | | |
| 4 | 4130 - Aspen | Poletimber Well | 25.0 | 27 | Immature | N/A | Harvest completed in 1992, aspen is just entering pole size class. Looks like scattered oak and pine was left when harvested, some maple also in the southwest corner of the stand near the houses. | | | | | | | | | | | | | | | | | | | | | | | | | | | | | | | | | | | | | | | | | | | | | | | | |
| <table border="1"> <thead> <tr> <th>Canopy Species</th> <th>% Cover</th> <th>Size Class</th> <th>DBH</th> <th>Age</th> </tr> </thead> <tbody> <tr> <td>Bigtooth Aspen</td> <td>60</td> <td>Pole/Sapling</td> <td>5</td> <td>27</td> </tr> <tr> <td>Red Maple</td> <td>17</td> <td>Pole/Sapling</td> <td>5</td> <td></td> </tr> <tr> <td>Quaking Aspen</td> <td>10</td> <td>Pole/Sapling</td> <td>5</td> <td></td> </tr> </tbody> </table> | | Canopy Species | % Cover | Size Class | DBH | Age | Bigtooth Aspen | 60 | Pole/Sapling | 5 | 27 | Red Maple | 17 | Pole/Sapling | 5 | | Quaking Aspen | 10 | Pole/Sapling | 5 | | <table border="1"> <thead> <tr> <th>Canopy Species</th> <th>Density</th> <th>Avg. Height</th> <th>Size</th> </tr> </thead> <tbody> <tr> <td>Witch Hazel</td> <td>Low</td> <td>5 - 10 feet</td> <td>Tall Shrub</td> </tr> <tr> <td>White Pine</td> <td>Low</td> <td>Variable</td> <td>Sapling</td> </tr> <tr> <td>Hazelnut (Spp.)</td> <td>Low</td> <td>5 - 10 feet</td> <td>Tall Shrub</td> </tr> <tr> <td>Black Cherry</td> <td>Medium</td> <td>5 - 10 feet</td> <td>Sapling</td> </tr> </tbody> </table> | | Canopy Species | Density | Avg. Height | Size | Witch Hazel | Low | 5 - 10 feet | Tall Shrub | White Pine | Low | Variable | Sapling | Hazelnut (Spp.) | Low | 5 - 10 feet | Tall Shrub | Black Cherry | Medium | 5 - 10 feet | Sapling | | | | | | | | | | | | |
| Canopy Species | % Cover | Size Class | DBH | Age | | | | | | | | | | | | | | | | | | | | | | | | | | | | | | | | | | | | | | | | | | | | | | | | | | | |
| Bigtooth Aspen | 60 | Pole/Sapling | 5 | 27 | | | | | | | | | | | | | | | | | | | | | | | | | | | | | | | | | | | | | | | | | | | | | | | | | | | |
| Red Maple | 17 | Pole/Sapling | 5 | | | | | | | | | | | | | | | | | | | | | | | | | | | | | | | | | | | | | | | | | | | | | | | | | | | | |
| Quaking Aspen | 10 | Pole/Sapling | 5 | | | | | | | | | | | | | | | | | | | | | | | | | | | | | | | | | | | | | | | | | | | | | | | | | | | | |
| Canopy Species | Density | Avg. Height | Size | | | | | | | | | | | | | | | | | | | | | | | | | | | | | | | | | | | | | | | | | | | | | | | | | | | | |
| Witch Hazel | Low | 5 - 10 feet | Tall Shrub | | | | | | | | | | | | | | | | | | | | | | | | | | | | | | | | | | | | | | | | | | | | | | | | | | | | |
| White Pine | Low | Variable | Sapling | | | | | | | | | | | | | | | | | | | | | | | | | | | | | | | | | | | | | | | | | | | | | | | | | | | | |
| Hazelnut (Spp.) | Low | 5 - 10 feet | Tall Shrub | | | | | | | | | | | | | | | | | | | | | | | | | | | | | | | | | | | | | | | | | | | | | | | | | | | | |
| Black Cherry | Medium | 5 - 10 feet | Sapling | | | | | | | | | | | | | | | | | | | | | | | | | | | | | | | | | | | | | | | | | | | | | | | | | | | | |
| 5 | 500 - Water | Nonstocked | 0.9 | | Unspecified | No | Small, kettle lake. | | | | | | | | | | | | | | | | | | | | | | | | | | | | | | | | | | | | | | | | | | | | | | | | |
| 6 | 500 - Water | Nonstocked | 6.4 | | Unspecified | No | Small, kettle lake. | | | | | | | | | | | | | | | | | | | | | | | | | | | | | | | | | | | | | | | | | | | | | | | | |



| Stand | Level 4 Cover Type | Size Density | Acres | Stand Age | BA Range | Managed Site | General Comments | | | | | | | | | | | | | | | | | | | | | | | | | | | | | | | | | | | | | | | | | | | | |
|--|---|-----------------|------------|------------|----------|--------------|--|----|----------|---|----|---------------|----|----------|---|--|--------------|----|--------------|----|--|---|----|----------------|---------|-------------|--|-------------|----------------|-------------|-------------|-----------------|-----------------|-------------|-------------|------------|-----|-------------|---------|----------------|-------|-------------|------------|-------------------|-------|-------------|------------|-------|-----|----------|---------|
| 7 | 4130 - Aspen | Sapling Medium | 6.8 | 16 | Immature | N/A | Harvested in 2003, west half is dense aspen and east half is more of a U type. | | | | | | | | | | | | | | | | | | | | | | | | | | | | | | | | | | | | | | | | | | | | |
| <table border="1"> <thead> <tr> <th>Canopy Species</th> <th>% Cover</th> <th>Size Class</th> <th>DBH</th> <th>Age</th> </tr> </thead> <tbody> <tr> <td>Bigtooth Aspen</td> <td>70</td> <td>Sapling</td> <td>3</td> <td>16</td> </tr> <tr> <td>Quaking Aspen</td> <td>10</td> <td>Sapling</td> <td>3</td> <td></td> </tr> <tr> <td>Black Cherry</td> <td>8</td> <td>Sapling</td> <td>2</td> <td></td> </tr> </tbody> </table> | | Canopy Species | % Cover | Size Class | DBH | Age | Bigtooth Aspen | 70 | Sapling | 3 | 16 | Quaking Aspen | 10 | Sapling | 3 | | Black Cherry | 8 | Sapling | 2 | | <table border="1"> <thead> <tr> <th>Canopy Species</th> <th>Density</th> <th>Avg. Height</th> <th>Size</th> </tr> </thead> <tbody> <tr> <td>Witch Hazel</td> <td>Low</td> <td>5 - 10 feet</td> <td>Tall Shrub</td> </tr> <tr> <td>Hawthorn (spp.)</td> <td>Trace</td> <td>5 - 10 feet</td> <td>Tall Shrub</td> </tr> </tbody> </table> | | Canopy Species | Density | Avg. Height | Size | Witch Hazel | Low | 5 - 10 feet | Tall Shrub | Hawthorn (spp.) | Trace | 5 - 10 feet | Tall Shrub | | | | | | | | | | | | | | | | |
| Canopy Species | % Cover | Size Class | DBH | Age | | | | | | | | | | | | | | | | | | | | | | | | | | | | | | | | | | | | | | | | | | | | | | | |
| Bigtooth Aspen | 70 | Sapling | 3 | 16 | | | | | | | | | | | | | | | | | | | | | | | | | | | | | | | | | | | | | | | | | | | | | | | |
| Quaking Aspen | 10 | Sapling | 3 | | | | | | | | | | | | | | | | | | | | | | | | | | | | | | | | | | | | | | | | | | | | | | | | |
| Black Cherry | 8 | Sapling | 2 | | | | | | | | | | | | | | | | | | | | | | | | | | | | | | | | | | | | | | | | | | | | | | | | |
| Canopy Species | Density | Avg. Height | Size | | | | | | | | | | | | | | | | | | | | | | | | | | | | | | | | | | | | | | | | | | | | | | | | |
| Witch Hazel | Low | 5 - 10 feet | Tall Shrub | | | | | | | | | | | | | | | | | | | | | | | | | | | | | | | | | | | | | | | | | | | | | | | | |
| Hawthorn (spp.) | Trace | 5 - 10 feet | Tall Shrub | | | | | | | | | | | | | | | | | | | | | | | | | | | | | | | | | | | | | | | | | | | | | | | | |
| 8 | 4130 - Aspen | Sapling Well | 22.6 | 5 | 1-50 | N/A | Stand harvested in October of 2014, oak and white pine were left. Good regeneration, buffer around Bob Lake is now a different stand. | | | | | | | | | | | | | | | | | | | | | | | | | | | | | | | | | | | | | | | | | | | | |
| <table border="1"> <thead> <tr> <th>Canopy Species</th> <th>% Cover</th> <th>Size Class</th> <th>DBH</th> <th>Age</th> </tr> </thead> <tbody> <tr> <td>Bigtooth Aspen</td> <td>65</td> <td>Sapling</td> <td>1</td> <td>5</td> </tr> <tr> <td>Red Maple</td> <td>10</td> <td>Sapling</td> <td>1</td> <td></td> </tr> <tr> <td>White Pine</td> <td>10</td> <td>Pole/Log/Sap</td> <td>8</td> <td></td> </tr> <tr> <td>Black Cherry</td> <td>10</td> <td>Sapling</td> <td>1</td> <td></td> </tr> </tbody> </table> | | Canopy Species | % Cover | Size Class | DBH | Age | Bigtooth Aspen | 65 | Sapling | 1 | 5 | Red Maple | 10 | Sapling | 1 | | White Pine | 10 | Pole/Log/Sap | 8 | | Black Cherry | 10 | Sapling | 1 | | <table border="1"> <thead> <tr> <th>Canopy Species</th> <th>Density</th> <th>Avg. Height</th> <th>Size</th> </tr> </thead> <tbody> <tr> <td>Hawthorn (spp.)</td> <td>Trace</td> <td>5 - 10 feet</td> <td>Tall Shrub</td> </tr> </tbody> </table> | | Canopy Species | Density | Avg. Height | Size | Hawthorn (spp.) | Trace | 5 - 10 feet | Tall Shrub | | | | | | | | | | | | | | | |
| Canopy Species | % Cover | Size Class | DBH | Age | | | | | | | | | | | | | | | | | | | | | | | | | | | | | | | | | | | | | | | | | | | | | | | |
| Bigtooth Aspen | 65 | Sapling | 1 | 5 | | | | | | | | | | | | | | | | | | | | | | | | | | | | | | | | | | | | | | | | | | | | | | | |
| Red Maple | 10 | Sapling | 1 | | | | | | | | | | | | | | | | | | | | | | | | | | | | | | | | | | | | | | | | | | | | | | | | |
| White Pine | 10 | Pole/Log/Sap | 8 | | | | | | | | | | | | | | | | | | | | | | | | | | | | | | | | | | | | | | | | | | | | | | | | |
| Black Cherry | 10 | Sapling | 1 | | | | | | | | | | | | | | | | | | | | | | | | | | | | | | | | | | | | | | | | | | | | | | | | |
| Canopy Species | Density | Avg. Height | Size | | | | | | | | | | | | | | | | | | | | | | | | | | | | | | | | | | | | | | | | | | | | | | | | |
| Hawthorn (spp.) | Trace | 5 - 10 feet | Tall Shrub | | | | | | | | | | | | | | | | | | | | | | | | | | | | | | | | | | | | | | | | | | | | | | | | |
| 9 | 4133 - Aspen, Mixed Pine | Poletimber Well | 19.7 | 50 | 81-110 | N/A | This is a mixed stand, aspen with pockets of log sized white pine. Could harvest to expand aspen. | | | | | | | | | | | | | | | | | | | | | | | | | | | | | | | | | | | | | | | | | | | | |
| <table border="1"> <thead> <tr> <th>Canopy Species</th> <th>% Cover</th> <th>Size Class</th> <th>DBH</th> <th>Age</th> </tr> </thead> <tbody> <tr> <td>Bigtooth Aspen</td> <td>35</td> <td>Pole/Log</td> <td>9</td> <td>50</td> </tr> <tr> <td>White Pine</td> <td>35</td> <td>Pole/Log</td> <td>9</td> <td></td> </tr> <tr> <td>Red Maple</td> <td>20</td> <td>Log/Pole</td> <td>11</td> <td></td> </tr> </tbody> </table> | | Canopy Species | % Cover | Size Class | DBH | Age | Bigtooth Aspen | 35 | Pole/Log | 9 | 50 | White Pine | 35 | Pole/Log | 9 | | Red Maple | 20 | Log/Pole | 11 | | <table border="1"> <thead> <tr> <th>Canopy Species</th> <th>Density</th> <th>Avg. Height</th> <th>Size</th> </tr> </thead> <tbody> <tr> <td>Red Maple</td> <td>Medium</td> <td>Variable</td> <td>Sapling</td> </tr> <tr> <td>White Pine</td> <td>Medium</td> <td>Variable</td> <td>Sapling</td> </tr> <tr> <td>Red Oak</td> <td>Low</td> <td>5 - 10 feet</td> <td>Sapling</td> </tr> <tr> <td>Bigtooth Aspen</td> <td>Low</td> <td>5 - 10 feet</td> <td>Sapling</td> </tr> <tr> <td>Witch Hazel</td> <td>Trace</td> <td>5 - 10 feet</td> <td>Tall Shrub</td> </tr> <tr> <td>Beech</td> <td>Low</td> <td>< 5 feet</td> <td>Sapling</td> </tr> </tbody> </table> | | Canopy Species | Density | Avg. Height | Size | Red Maple | Medium | Variable | Sapling | White Pine | Medium | Variable | Sapling | Red Oak | Low | 5 - 10 feet | Sapling | Bigtooth Aspen | Low | 5 - 10 feet | Sapling | Witch Hazel | Trace | 5 - 10 feet | Tall Shrub | Beech | Low | < 5 feet | Sapling |
| Canopy Species | % Cover | Size Class | DBH | Age | | | | | | | | | | | | | | | | | | | | | | | | | | | | | | | | | | | | | | | | | | | | | | | |
| Bigtooth Aspen | 35 | Pole/Log | 9 | 50 | | | | | | | | | | | | | | | | | | | | | | | | | | | | | | | | | | | | | | | | | | | | | | | |
| White Pine | 35 | Pole/Log | 9 | | | | | | | | | | | | | | | | | | | | | | | | | | | | | | | | | | | | | | | | | | | | | | | | |
| Red Maple | 20 | Log/Pole | 11 | | | | | | | | | | | | | | | | | | | | | | | | | | | | | | | | | | | | | | | | | | | | | | | | |
| Canopy Species | Density | Avg. Height | Size | | | | | | | | | | | | | | | | | | | | | | | | | | | | | | | | | | | | | | | | | | | | | | | | |
| Red Maple | Medium | Variable | Sapling | | | | | | | | | | | | | | | | | | | | | | | | | | | | | | | | | | | | | | | | | | | | | | | | |
| White Pine | Medium | Variable | Sapling | | | | | | | | | | | | | | | | | | | | | | | | | | | | | | | | | | | | | | | | | | | | | | | | |
| Red Oak | Low | 5 - 10 feet | Sapling | | | | | | | | | | | | | | | | | | | | | | | | | | | | | | | | | | | | | | | | | | | | | | | | |
| Bigtooth Aspen | Low | 5 - 10 feet | Sapling | | | | | | | | | | | | | | | | | | | | | | | | | | | | | | | | | | | | | | | | | | | | | | | | |
| Witch Hazel | Trace | 5 - 10 feet | Tall Shrub | | | | | | | | | | | | | | | | | | | | | | | | | | | | | | | | | | | | | | | | | | | | | | | | |
| Beech | Low | < 5 feet | Sapling | | | | | | | | | | | | | | | | | | | | | | | | | | | | | | | | | | | | | | | | | | | | | | | | |
| 10 | 500 - Water | Nonstocked | 14.2 | | | No | Bob Lake and its associated wetland. | | | | | | | | | | | | | | | | | | | | | | | | | | | | | | | | | | | | | | | | | | | | |
| 11 | 4130 - Aspen | Sapling Well | 16.0 | 5 | 1-50 | N/A | Stand harvested in October of 2014 as part of Bob Lake Aspen. Red Oak and White Pine left for visual purposes, 2 chain buffer around Bob Lake has been split out as a separate stand. heavy browse on rm | | | | | | | | | | | | | | | | | | | | | | | | | | | | | | | | | | | | | | | | | | | | |
| <table border="1"> <thead> <tr> <th>Canopy Species</th> <th>% Cover</th> <th>Size Class</th> <th>DBH</th> <th>Age</th> </tr> </thead> <tbody> <tr> <td>Bigtooth Aspen</td> <td>60</td> <td>Sapling</td> <td>1</td> <td>5</td> </tr> <tr> <td>Quaking Aspen</td> <td>14</td> <td>Sapling</td> <td>1</td> <td></td> </tr> <tr> <td>Red Maple</td> <td>10</td> <td>Sapling</td> <td>1</td> <td></td> </tr> </tbody> </table> | | Canopy Species | % Cover | Size Class | DBH | Age | Bigtooth Aspen | 60 | Sapling | 1 | 5 | Quaking Aspen | 14 | Sapling | 1 | | Red Maple | 10 | Sapling | 1 | | <table border="1"> <thead> <tr> <th>Canopy Species</th> <th>Density</th> <th>Avg. Height</th> <th>Size</th> </tr> </thead> <tbody> <tr> <td>Witch Hazel</td> <td>Low</td> <td>5 - 10 feet</td> <td>Tall Shrub</td> </tr> </tbody> </table> | | Canopy Species | Density | Avg. Height | Size | Witch Hazel | Low | 5 - 10 feet | Tall Shrub | | | | | | | | | | | | | | | | | | | | |
| Canopy Species | % Cover | Size Class | DBH | Age | | | | | | | | | | | | | | | | | | | | | | | | | | | | | | | | | | | | | | | | | | | | | | | |
| Bigtooth Aspen | 60 | Sapling | 1 | 5 | | | | | | | | | | | | | | | | | | | | | | | | | | | | | | | | | | | | | | | | | | | | | | | |
| Quaking Aspen | 14 | Sapling | 1 | | | | | | | | | | | | | | | | | | | | | | | | | | | | | | | | | | | | | | | | | | | | | | | | |
| Red Maple | 10 | Sapling | 1 | | | | | | | | | | | | | | | | | | | | | | | | | | | | | | | | | | | | | | | | | | | | | | | | |
| Canopy Species | Density | Avg. Height | Size | | | | | | | | | | | | | | | | | | | | | | | | | | | | | | | | | | | | | | | | | | | | | | | | |
| Witch Hazel | Low | 5 - 10 feet | Tall Shrub | | | | | | | | | | | | | | | | | | | | | | | | | | | | | | | | | | | | | | | | | | | | | | | | |
| 12 | 42101 - Planted White Pine, Mixed Deciduous | Poletimber Well | 20.4 | 59 | 111-140 | N/A | White pine row planted in 1960, some aspen and maple mixed in. Some pockets are stagnated and dying out. | | | | | | | | | | | | | | | | | | | | | | | | | | | | | | | | | | | | | | | | | | | | |
| <table border="1"> <thead> <tr> <th>Canopy Species</th> <th>% Cover</th> <th>Size Class</th> <th>DBH</th> <th>Age</th> </tr> </thead> <tbody> <tr> <td>White Pine</td> <td>80</td> <td>Pole</td> <td>8</td> <td>59</td> </tr> <tr> <td>Quaking Aspen</td> <td>7</td> <td>Pole</td> <td>7</td> <td></td> </tr> <tr> <td>Red Maple</td> <td>10</td> <td>Log/Pole</td> <td>10</td> <td></td> </tr> </tbody> </table> | | Canopy Species | % Cover | Size Class | DBH | Age | White Pine | 80 | Pole | 8 | 59 | Quaking Aspen | 7 | Pole | 7 | | Red Maple | 10 | Log/Pole | 10 | | <table border="1"> <thead> <tr> <th>Canopy Species</th> <th>Density</th> <th>Avg. Height</th> <th>Size</th> </tr> </thead> <tbody> <tr> <td>Red Maple</td> <td>Medium</td> <td>5 - 10 feet</td> <td>Sapling</td> </tr> <tr> <td>Red Oak</td> <td>Low</td> <td>5 - 10 feet</td> <td>Sapling</td> </tr> <tr> <td>Beech</td> <td>Low</td> <td>5 - 10 feet</td> <td>Sapling</td> </tr> <tr> <td>Witch Hazel</td> <td>Trace</td> <td>5 - 10 feet</td> <td>Tall Shrub</td> </tr> <tr> <td>Hazelnut (Beaked)</td> <td>Trace</td> <td>5 - 10 feet</td> <td>Tall Shrub</td> </tr> </tbody> </table> | | Canopy Species | Density | Avg. Height | Size | Red Maple | Medium | 5 - 10 feet | Sapling | Red Oak | Low | 5 - 10 feet | Sapling | Beech | Low | 5 - 10 feet | Sapling | Witch Hazel | Trace | 5 - 10 feet | Tall Shrub | Hazelnut (Beaked) | Trace | 5 - 10 feet | Tall Shrub | | | | |
| Canopy Species | % Cover | Size Class | DBH | Age | | | | | | | | | | | | | | | | | | | | | | | | | | | | | | | | | | | | | | | | | | | | | | | |
| White Pine | 80 | Pole | 8 | 59 | | | | | | | | | | | | | | | | | | | | | | | | | | | | | | | | | | | | | | | | | | | | | | | |
| Quaking Aspen | 7 | Pole | 7 | | | | | | | | | | | | | | | | | | | | | | | | | | | | | | | | | | | | | | | | | | | | | | | | |
| Red Maple | 10 | Log/Pole | 10 | | | | | | | | | | | | | | | | | | | | | | | | | | | | | | | | | | | | | | | | | | | | | | | | |
| Canopy Species | Density | Avg. Height | Size | | | | | | | | | | | | | | | | | | | | | | | | | | | | | | | | | | | | | | | | | | | | | | | | |
| Red Maple | Medium | 5 - 10 feet | Sapling | | | | | | | | | | | | | | | | | | | | | | | | | | | | | | | | | | | | | | | | | | | | | | | | |
| Red Oak | Low | 5 - 10 feet | Sapling | | | | | | | | | | | | | | | | | | | | | | | | | | | | | | | | | | | | | | | | | | | | | | | | |
| Beech | Low | 5 - 10 feet | Sapling | | | | | | | | | | | | | | | | | | | | | | | | | | | | | | | | | | | | | | | | | | | | | | | | |
| Witch Hazel | Trace | 5 - 10 feet | Tall Shrub | | | | | | | | | | | | | | | | | | | | | | | | | | | | | | | | | | | | | | | | | | | | | | | | |
| Hazelnut (Beaked) | Trace | 5 - 10 feet | Tall Shrub | | | | | | | | | | | | | | | | | | | | | | | | | | | | | | | | | | | | | | | | | | | | | | | | |



| Stand | Level 4 Cover Type | Size Density | Acres | Stand Age | BA Range | Managed Site | General Comments | | | | | | | | | | | | | | | | | | | | | | | | | | | | | | | | | | | | | | | | | | | | | |
|--|-------------------------------------|------------------|------------|------------|-------------|--------------|---|----|----------|----|----|---|----|----------------|---------|-------------|-----------|----------------|----------|-------------|---------|--|--------|----------------|---------|-----------------|---|-------------|----------------|-------------|-------------|-------------|------------|--------------|-------------|-------------|---------|----------|-------------|-----------|--------------|-------------|-------------|---------|------------|-----|----------|---------|-------------|-----|-------------|------------|
| 13 | 42110 - Planted Red Pine | Poletimber Well | 13.4 | 59 | 171-200 | N/A | Thinning completed in 2003, due to original dense planting it was thinned in a cut 2 rows, leave 3 pattern. Average BA is around 190. | | | | | | | | | | | | | | | | | | | | | | | | | | | | | | | | | | | | | | | | | | | | | |
| <table border="1"> <thead> <tr> <th>Canopy Species</th> <th>% Cover</th> <th>Size Class</th> <th>DBH</th> <th>Age</th> </tr> </thead> <tbody> <tr> <td>Red Pine</td> <td>98</td> <td>Pole/Log</td> <td>9</td> <td>59</td> </tr> </tbody> </table> | | Canopy Species | % Cover | Size Class | DBH | Age | Red Pine | 98 | Pole/Log | 9 | 59 | <table border="1"> <thead> <tr> <th>Canopy Species</th> <th>Density</th> <th>Avg. Height</th> <th>Size</th> </tr> </thead> <tbody> <tr> <td>White Pine</td> <td>Low</td> <td>Variable</td> <td>Sapling</td> </tr> <tr> <td>Red Oak</td> <td>Low</td> <td>5 - 10 feet</td> <td>Sapling</td> </tr> <tr> <td>Red Maple</td> <td>Medium</td> <td>5 - 10 feet</td> <td>Sapling</td> </tr> <tr> <td>Beech</td> <td>Low</td> <td>5 - 10 feet</td> <td>Sapling</td> </tr> <tr> <td>Black Cherry</td> <td>Low</td> <td>5 - 10 feet</td> <td>Sapling</td> </tr> </tbody> </table> | | Canopy Species | Density | Avg. Height | Size | White Pine | Low | Variable | Sapling | Red Oak | Low | 5 - 10 feet | Sapling | Red Maple | Medium | 5 - 10 feet | Sapling | Beech | Low | 5 - 10 feet | Sapling | Black Cherry | Low | 5 - 10 feet | Sapling | | | | | | | | | | | | | | | |
| Canopy Species | % Cover | Size Class | DBH | Age | | | | | | | | | | | | | | | | | | | | | | | | | | | | | | | | | | | | | | | | | | | | | | | | |
| Red Pine | 98 | Pole/Log | 9 | 59 | | | | | | | | | | | | | | | | | | | | | | | | | | | | | | | | | | | | | | | | | | | | | | | | |
| Canopy Species | Density | Avg. Height | Size | | | | | | | | | | | | | | | | | | | | | | | | | | | | | | | | | | | | | | | | | | | | | | | | | |
| White Pine | Low | Variable | Sapling | | | | | | | | | | | | | | | | | | | | | | | | | | | | | | | | | | | | | | | | | | | | | | | | | |
| Red Oak | Low | 5 - 10 feet | Sapling | | | | | | | | | | | | | | | | | | | | | | | | | | | | | | | | | | | | | | | | | | | | | | | | | |
| Red Maple | Medium | 5 - 10 feet | Sapling | | | | | | | | | | | | | | | | | | | | | | | | | | | | | | | | | | | | | | | | | | | | | | | | | |
| Beech | Low | 5 - 10 feet | Sapling | | | | | | | | | | | | | | | | | | | | | | | | | | | | | | | | | | | | | | | | | | | | | | | | | |
| Black Cherry | Low | 5 - 10 feet | Sapling | | | | | | | | | | | | | | | | | | | | | | | | | | | | | | | | | | | | | | | | | | | | | | | | | |
| 14 | 4130 - Aspen | Poletimber Well | 12.7 | 58 | Unspecified | N/A | Aspen stand mixed with some maple and white pine, look to harvest. | | | | | | | | | | | | | | | | | | | | | | | | | | | | | | | | | | | | | | | | | | | | | |
| <table border="1"> <thead> <tr> <th>Canopy Species</th> <th>% Cover</th> <th>Size Class</th> <th>DBH</th> <th>Age</th> </tr> </thead> <tbody> <tr> <td>Bigtooth Aspen</td> <td>65</td> <td>Pole/Log</td> <td>9</td> <td>58</td> </tr> <tr> <td>White Pine</td> <td>15</td> <td>Pole/Log</td> <td>9</td> <td></td> </tr> <tr> <td>Red Maple</td> <td>15</td> <td>Pole/Log</td> <td>9</td> <td></td> </tr> </tbody> </table> | | Canopy Species | % Cover | Size Class | DBH | Age | Bigtooth Aspen | 65 | Pole/Log | 9 | 58 | White Pine | 15 | Pole/Log | 9 | | Red Maple | 15 | Pole/Log | 9 | | <table border="1"> <thead> <tr> <th>Canopy Species</th> <th>Density</th> <th>Avg. Height</th> <th>Size</th> </tr> </thead> <tbody> <tr> <td>Witch Hazel</td> <td>Low</td> <td>5 - 10 feet</td> <td>Tall Shrub</td> </tr> <tr> <td>Red Oak</td> <td>Low</td> <td>5 - 10 feet</td> <td>Sapling</td> </tr> <tr> <td>White Pine</td> <td>Low</td> <td>Variable</td> <td>Sapling</td> </tr> <tr> <td>Red Maple</td> <td>Medium</td> <td>5 - 10 feet</td> <td>Sapling</td> </tr> </tbody> </table> | | Canopy Species | Density | Avg. Height | Size | Witch Hazel | Low | 5 - 10 feet | Tall Shrub | Red Oak | Low | 5 - 10 feet | Sapling | White Pine | Low | Variable | Sapling | Red Maple | Medium | 5 - 10 feet | Sapling | | | | | | | | | |
| Canopy Species | % Cover | Size Class | DBH | Age | | | | | | | | | | | | | | | | | | | | | | | | | | | | | | | | | | | | | | | | | | | | | | | | |
| Bigtooth Aspen | 65 | Pole/Log | 9 | 58 | | | | | | | | | | | | | | | | | | | | | | | | | | | | | | | | | | | | | | | | | | | | | | | | |
| White Pine | 15 | Pole/Log | 9 | | | | | | | | | | | | | | | | | | | | | | | | | | | | | | | | | | | | | | | | | | | | | | | | | |
| Red Maple | 15 | Pole/Log | 9 | | | | | | | | | | | | | | | | | | | | | | | | | | | | | | | | | | | | | | | | | | | | | | | | | |
| Canopy Species | Density | Avg. Height | Size | | | | | | | | | | | | | | | | | | | | | | | | | | | | | | | | | | | | | | | | | | | | | | | | | |
| Witch Hazel | Low | 5 - 10 feet | Tall Shrub | | | | | | | | | | | | | | | | | | | | | | | | | | | | | | | | | | | | | | | | | | | | | | | | | |
| Red Oak | Low | 5 - 10 feet | Sapling | | | | | | | | | | | | | | | | | | | | | | | | | | | | | | | | | | | | | | | | | | | | | | | | | |
| White Pine | Low | Variable | Sapling | | | | | | | | | | | | | | | | | | | | | | | | | | | | | | | | | | | | | | | | | | | | | | | | | |
| Red Maple | Medium | 5 - 10 feet | Sapling | | | | | | | | | | | | | | | | | | | | | | | | | | | | | | | | | | | | | | | | | | | | | | | | | |
| 15 | 4199 - Other Mixed Upland Deciduous | Sawtimber Medium | 9.5 | 65 | 51-80 | N/A | Buffer left around Bob Lake, mostly oak and maple. A few areas look like some harvesting has occurred in the past, especially the south side. | | | | | | | | | | | | | | | | | | | | | | | | | | | | | | | | | | | | | | | | | | | | | |
| <table border="1"> <thead> <tr> <th>Canopy Species</th> <th>% Cover</th> <th>Size Class</th> <th>DBH</th> <th>Age</th> </tr> </thead> <tbody> <tr> <td>Red Oak</td> <td>38</td> <td>Log/Pole</td> <td>12</td> <td>65</td> </tr> <tr> <td>Paper Birch</td> <td>10</td> <td>Pole/Log</td> <td>9</td> <td></td> </tr> <tr> <td>Red Maple</td> <td>35</td> <td>Log/Pole</td> <td>10</td> <td></td> </tr> <tr> <td>White Pine</td> <td>10</td> <td>Pole/Log</td> <td>9</td> <td></td> </tr> </tbody> </table> | | Canopy Species | % Cover | Size Class | DBH | Age | Red Oak | 38 | Log/Pole | 12 | 65 | Paper Birch | 10 | Pole/Log | 9 | | Red Maple | 35 | Log/Pole | 10 | | White Pine | 10 | Pole/Log | 9 | | <table border="1"> <thead> <tr> <th>Canopy Species</th> <th>Density</th> <th>Avg. Height</th> <th>Size</th> </tr> </thead> <tbody> <tr> <td>Red Maple</td> <td>Medium</td> <td>5 - 10 feet</td> <td>Sapling</td> </tr> <tr> <td>Red Oak</td> <td>Medium</td> <td>5 - 10 feet</td> <td>Sapling</td> </tr> <tr> <td>Black Cherry</td> <td>Low</td> <td>5 - 10 feet</td> <td>Sapling</td> </tr> <tr> <td>White Pine</td> <td>Low</td> <td>Variable</td> <td>Sapling</td> </tr> <tr> <td>Witch Hazel</td> <td>Low</td> <td>5 - 10 feet</td> <td>Tall Shrub</td> </tr> </tbody> </table> | | Canopy Species | Density | Avg. Height | Size | Red Maple | Medium | 5 - 10 feet | Sapling | Red Oak | Medium | 5 - 10 feet | Sapling | Black Cherry | Low | 5 - 10 feet | Sapling | White Pine | Low | Variable | Sapling | Witch Hazel | Low | 5 - 10 feet | Tall Shrub |
| Canopy Species | % Cover | Size Class | DBH | Age | | | | | | | | | | | | | | | | | | | | | | | | | | | | | | | | | | | | | | | | | | | | | | | | |
| Red Oak | 38 | Log/Pole | 12 | 65 | | | | | | | | | | | | | | | | | | | | | | | | | | | | | | | | | | | | | | | | | | | | | | | | |
| Paper Birch | 10 | Pole/Log | 9 | | | | | | | | | | | | | | | | | | | | | | | | | | | | | | | | | | | | | | | | | | | | | | | | | |
| Red Maple | 35 | Log/Pole | 10 | | | | | | | | | | | | | | | | | | | | | | | | | | | | | | | | | | | | | | | | | | | | | | | | | |
| White Pine | 10 | Pole/Log | 9 | | | | | | | | | | | | | | | | | | | | | | | | | | | | | | | | | | | | | | | | | | | | | | | | | |
| Canopy Species | Density | Avg. Height | Size | | | | | | | | | | | | | | | | | | | | | | | | | | | | | | | | | | | | | | | | | | | | | | | | | |
| Red Maple | Medium | 5 - 10 feet | Sapling | | | | | | | | | | | | | | | | | | | | | | | | | | | | | | | | | | | | | | | | | | | | | | | | | |
| Red Oak | Medium | 5 - 10 feet | Sapling | | | | | | | | | | | | | | | | | | | | | | | | | | | | | | | | | | | | | | | | | | | | | | | | | |
| Black Cherry | Low | 5 - 10 feet | Sapling | | | | | | | | | | | | | | | | | | | | | | | | | | | | | | | | | | | | | | | | | | | | | | | | | |
| White Pine | Low | Variable | Sapling | | | | | | | | | | | | | | | | | | | | | | | | | | | | | | | | | | | | | | | | | | | | | | | | | |
| Witch Hazel | Low | 5 - 10 feet | Tall Shrub | | | | | | | | | | | | | | | | | | | | | | | | | | | | | | | | | | | | | | | | | | | | | | | | | |
| 16 | 42110 - Planted Red Pine | Poletimber Well | 2.2 | 59 | 111-140 | N/A | Planted in 1960, third row thinned in 2003. Average BA is 140. | | | | | | | | | | | | | | | | | | | | | | | | | | | | | | | | | | | | | | | | | | | | | |
| <table border="1"> <thead> <tr> <th>Canopy Species</th> <th>% Cover</th> <th>Size Class</th> <th>DBH</th> <th>Age</th> </tr> </thead> <tbody> <tr> <td>Red Pine</td> <td>98</td> <td>Pole/Log</td> <td>9</td> <td>59</td> </tr> </tbody> </table> | | Canopy Species | % Cover | Size Class | DBH | Age | Red Pine | 98 | Pole/Log | 9 | 59 | <table border="1"> <thead> <tr> <th>Canopy Species</th> <th>Density</th> <th>Avg. Height</th> <th>Size</th> </tr> </thead> <tbody> <tr> <td>Red Oak</td> <td>Medium</td> <td>5 - 10 feet</td> <td>Sapling</td> </tr> <tr> <td>Red Maple</td> <td>Medium</td> <td>5 - 10 feet</td> <td>Sapling</td> </tr> <tr> <td>Hawthorn (spp.)</td> <td>Trace</td> <td>< 5 feet</td> <td>Tall Shrub</td> </tr> <tr> <td>Witch Hazel</td> <td>Low</td> <td>5 - 10 feet</td> <td>Tall Shrub</td> </tr> <tr> <td>White Pine</td> <td>Low</td> <td>Variable</td> <td>Sapling</td> </tr> </tbody> </table> | | Canopy Species | Density | Avg. Height | Size | Red Oak | Medium | 5 - 10 feet | Sapling | Red Maple | Medium | 5 - 10 feet | Sapling | Hawthorn (spp.) | Trace | < 5 feet | Tall Shrub | Witch Hazel | Low | 5 - 10 feet | Tall Shrub | White Pine | Low | Variable | Sapling | | | | | | | | | | | | | | | |
| Canopy Species | % Cover | Size Class | DBH | Age | | | | | | | | | | | | | | | | | | | | | | | | | | | | | | | | | | | | | | | | | | | | | | | | |
| Red Pine | 98 | Pole/Log | 9 | 59 | | | | | | | | | | | | | | | | | | | | | | | | | | | | | | | | | | | | | | | | | | | | | | | | |
| Canopy Species | Density | Avg. Height | Size | | | | | | | | | | | | | | | | | | | | | | | | | | | | | | | | | | | | | | | | | | | | | | | | | |
| Red Oak | Medium | 5 - 10 feet | Sapling | | | | | | | | | | | | | | | | | | | | | | | | | | | | | | | | | | | | | | | | | | | | | | | | | |
| Red Maple | Medium | 5 - 10 feet | Sapling | | | | | | | | | | | | | | | | | | | | | | | | | | | | | | | | | | | | | | | | | | | | | | | | | |
| Hawthorn (spp.) | Trace | < 5 feet | Tall Shrub | | | | | | | | | | | | | | | | | | | | | | | | | | | | | | | | | | | | | | | | | | | | | | | | | |
| Witch Hazel | Low | 5 - 10 feet | Tall Shrub | | | | | | | | | | | | | | | | | | | | | | | | | | | | | | | | | | | | | | | | | | | | | | | | | |
| White Pine | Low | Variable | Sapling | | | | | | | | | | | | | | | | | | | | | | | | | | | | | | | | | | | | | | | | | | | | | | | | | |
| 17 | 42200 - Natural White Pine | Poletimber Poor | 3.3 | 60 | 1-50 | N/A | Harvest completed in 2003, left the pine and cut the aspen and red maple. Stand could be coded as a W4 or an A3, leave as is until aspen and maple become merchantable. | | | | | | | | | | | | | | | | | | | | | | | | | | | | | | | | | | | | | | | | | | | | | |
| <table border="1"> <thead> <tr> <th>Canopy Species</th> <th>% Cover</th> <th>Size Class</th> <th>DBH</th> <th>Age</th> </tr> </thead> <tbody> <tr> <td>White Pine</td> <td>95</td> <td>Pole/Log</td> <td>9</td> <td>60</td> </tr> </tbody> </table> | | Canopy Species | % Cover | Size Class | DBH | Age | White Pine | 95 | Pole/Log | 9 | 60 | <table border="1"> <thead> <tr> <th>Canopy Species</th> <th>Density</th> <th>Avg. Height</th> <th>Size</th> </tr> </thead> <tbody> <tr> <td>Bigtooth Aspen</td> <td>High</td> <td>>20 feet</td> <td>Sapling</td> </tr> <tr> <td>Red Maple</td> <td>Medium</td> <td>>20 feet</td> <td>Sapling</td> </tr> <tr> <td>White Pine</td> <td>Low</td> <td>Variable</td> <td>Sapling</td> </tr> </tbody> </table> | | Canopy Species | Density | Avg. Height | Size | Bigtooth Aspen | High | >20 feet | Sapling | Red Maple | Medium | >20 feet | Sapling | White Pine | Low | Variable | Sapling | | | | | | | | | | | | | | | | | | | | | | | |
| Canopy Species | % Cover | Size Class | DBH | Age | | | | | | | | | | | | | | | | | | | | | | | | | | | | | | | | | | | | | | | | | | | | | | | | |
| White Pine | 95 | Pole/Log | 9 | 60 | | | | | | | | | | | | | | | | | | | | | | | | | | | | | | | | | | | | | | | | | | | | | | | | |
| Canopy Species | Density | Avg. Height | Size | | | | | | | | | | | | | | | | | | | | | | | | | | | | | | | | | | | | | | | | | | | | | | | | | |
| Bigtooth Aspen | High | >20 feet | Sapling | | | | | | | | | | | | | | | | | | | | | | | | | | | | | | | | | | | | | | | | | | | | | | | | | |
| Red Maple | Medium | >20 feet | Sapling | | | | | | | | | | | | | | | | | | | | | | | | | | | | | | | | | | | | | | | | | | | | | | | | | |
| White Pine | Low | Variable | Sapling | | | | | | | | | | | | | | | | | | | | | | | | | | | | | | | | | | | | | | | | | | | | | | | | | |
| 18 | 6229 - Mixed lowland shrub | Nonstocked | 0.2 | 0 | Unspecified | No | Small lowland shrub area. | | | | | | | | | | | | | | | | | | | | | | | | | | | | | | | | | | | | | | | | | | | | | |



| Stand | Level 4 Cover Type | Size Density | Acres | Stand Age | BA Range | Managed Site | General Comments | | | | | | | | | | | | | | | | | | | | | | | | | | | | | | | | | | | | | | | | |
|---|---------------------------|-----------------|------------|------------|-------------|--------------|---|----|----------|---|----|---------------|----|------|---|--|---------|----|-----|----|--|--|--|----------------|---------|-------------|------|------------|--------|-------------|---------|-----------|-----|-------------|---------|---------|-----|-------------|---------|-------------|-----|-------------|------------|--------------|--------|-------------|---------|
| 19 | 4130 - Aspen | Poletimber Well | 3.9 | 67 | 51-80 | N/A | Small aspen stand on north side of Arrowhead Trail, could harvest when something adjacent is going to be cut. | | | | | | | | | | | | | | | | | | | | | | | | | | | | | | | | | | | | | | | | |
| <table border="1"> <thead> <tr> <th>Canopy Species</th> <th>% Cover</th> <th>Size Class</th> <th>DBH</th> <th>Age</th> </tr> </thead> <tbody> <tr> <td>Bigtooth Aspen</td> <td>65</td> <td>Pole/Log</td> <td>9</td> <td>67</td> </tr> <tr> <td>Quaking Aspen</td> <td>17</td> <td>Pole</td> <td>8</td> <td></td> </tr> <tr> <td>Red Oak</td> <td>10</td> <td>Log</td> <td>12</td> <td></td> </tr> </tbody> </table> | | Canopy Species | % Cover | Size Class | DBH | Age | Bigtooth Aspen | 65 | Pole/Log | 9 | 67 | Quaking Aspen | 17 | Pole | 8 | | Red Oak | 10 | Log | 12 | | <table border="1"> <thead> <tr> <th>Canopy Species</th> <th>Density</th> <th>Avg. Height</th> <th>Size</th> </tr> </thead> <tbody> <tr> <td>White Pine</td> <td>Medium</td> <td>5 - 10 feet</td> <td>Sapling</td> </tr> <tr> <td>Red Maple</td> <td>Low</td> <td>5 - 10 feet</td> <td>Sapling</td> </tr> <tr> <td>Red Oak</td> <td>Low</td> <td>5 - 10 feet</td> <td>Sapling</td> </tr> <tr> <td>Witch Hazel</td> <td>Low</td> <td>5 - 10 feet</td> <td>Tall Shrub</td> </tr> <tr> <td>Black Cherry</td> <td>Medium</td> <td>5 - 10 feet</td> <td>Sapling</td> </tr> </tbody> </table> | | Canopy Species | Density | Avg. Height | Size | White Pine | Medium | 5 - 10 feet | Sapling | Red Maple | Low | 5 - 10 feet | Sapling | Red Oak | Low | 5 - 10 feet | Sapling | Witch Hazel | Low | 5 - 10 feet | Tall Shrub | Black Cherry | Medium | 5 - 10 feet | Sapling |
| Canopy Species | % Cover | Size Class | DBH | Age | | | | | | | | | | | | | | | | | | | | | | | | | | | | | | | | | | | | | | | | | | | |
| Bigtooth Aspen | 65 | Pole/Log | 9 | 67 | | | | | | | | | | | | | | | | | | | | | | | | | | | | | | | | | | | | | | | | | | | |
| Quaking Aspen | 17 | Pole | 8 | | | | | | | | | | | | | | | | | | | | | | | | | | | | | | | | | | | | | | | | | | | | |
| Red Oak | 10 | Log | 12 | | | | | | | | | | | | | | | | | | | | | | | | | | | | | | | | | | | | | | | | | | | | |
| Canopy Species | Density | Avg. Height | Size | | | | | | | | | | | | | | | | | | | | | | | | | | | | | | | | | | | | | | | | | | | | |
| White Pine | Medium | 5 - 10 feet | Sapling | | | | | | | | | | | | | | | | | | | | | | | | | | | | | | | | | | | | | | | | | | | | |
| Red Maple | Low | 5 - 10 feet | Sapling | | | | | | | | | | | | | | | | | | | | | | | | | | | | | | | | | | | | | | | | | | | | |
| Red Oak | Low | 5 - 10 feet | Sapling | | | | | | | | | | | | | | | | | | | | | | | | | | | | | | | | | | | | | | | | | | | | |
| Witch Hazel | Low | 5 - 10 feet | Tall Shrub | | | | | | | | | | | | | | | | | | | | | | | | | | | | | | | | | | | | | | | | | | | | |
| Black Cherry | Medium | 5 - 10 feet | Sapling | | | | | | | | | | | | | | | | | | | | | | | | | | | | | | | | | | | | | | | | | | | | |
| 20 | 110 - Low Intensity Urban | Nonstocked | 4.7 | | Unspecified | No | LAMBDA Energy Bagley 25 Central Production Facility. | | | | | | | | | | | | | | | | | | | | | | | | | | | | | | | | | | | | | | | | |
| 414 | 310 - Herbaceous Openland | Nonstocked | 2.4 | | | No | Gas well, LAMBDA Energy Resources State Bagley A 3-25. | | | | | | | | | | | | | | | | | | | | | | | | | | | | | | | | | | | | | | | | |
| 418 | 310 - Herbaceous Openland | Nonstocked | 1.9 | | | No | Gas well, Enervest Operating State Bagley 5-25. | | | | | | | | | | | | | | | | | | | | | | | | | | | | | | | | | | | | | | | | |
| 421 | 310 - Herbaceous Openland | Nonstocked | 1.0 | | | No | Gas well, Enervest Operating State Bagley 7-25. | | | | | | | | | | | | | | | | | | | | | | | | | | | | | | | | | | | | | | | | |
| 422 | 310 - Herbaceous Openland | Nonstocked | 1.2 | | | No | Gas well, Enervest Operating State Bagley 2-25. | | | | | | | | | | | | | | | | | | | | | | | | | | | | | | | | | | | | | | | | |
| 423 | 310 - Herbaceous Openland | Nonstocked | 1.1 | | | No | Gas well, Enervest Operating State Bagley 3-25. | | | | | | | | | | | | | | | | | | | | | | | | | | | | | | | | | | | | | | | | |
| 424 | 310 - Herbaceous Openland | Nonstocked | 1.5 | | Immature | No | LAMBDA Energy Resources, State Bagley 1-25. | | | | | | | | | | | | | | | | | | | | | | | | | | | | | | | | | | | | | | | | |
| 425 | 310 - Herbaceous Openland | Nonstocked | 0.8 | | | No | Gas well, Enervest Operating State Bagley 6-25. | | | | | | | | | | | | | | | | | | | | | | | | | | | | | | | | | | | | | | | | |
| 426 | 310 - Herbaceous Openland | Nonstocked | 2.2 | | | No | Gas Well Site. Enervest company with well head in 2017, the State Bagley 4-25 site was removed from the DEQ's list of contaminated sites after ground water samples came back below criteria. Conoco Phillips plugged and abandoned the one regular well, all of ground water monitoring wells and removed the charcoal filter system. Great Lakes Energy removed the electrical (L-7475). Consumers not removed their line (L-5427). | | | | | | | | | | | | | | | | | | | | | | | | | | | | | | | | | | | | | | | | |
| 427 | 310 - Herbaceous Openland | Nonstocked | 0.9 | | | No | Gas well, Fruehauf Antrim Ltd Partnership State Chester 4-25. | | | | | | | | | | | | | | | | | | | | | | | | | | | | | | | | | | | | | | | | |