



Compartment Review Presentation

Gaylord Forest Management Unit

Compartment 52136

Entry Year 2022

Acreage: 2,077

County Cheboygan

Management Area: Mackinaw Lake Plain

Revision Date: 2020-05-12

Stand Examiner: John Scheele

Legal Description:

T39N R03W Sections 19, 20, and 28-33.

Identified Planning Goals:

To provide for the protection, integrated management and responsible use of a healthy, productive and undiminished forest resource base for the social, recreational, environmental and economic benefit of the State of Michigan.

Soil and topography:

There are 3 general soil associations in this compartment. The association include the Roscommon-Charity-Au Gres, the Fairport-Onaway, and the Detour-Brevort. The compartment is mostly level except for a steep ridge which runs along the northwest portion of the compartment.

Ownership Patterns, Development, and Land Use in and Around the Compartment:

The eastern and southern portions of the compartment have contiguous state ownership which is adjacent to state ownership. The western and northern portions of the compartment have a number of private ownerships surrounding, and adjacent to, the state ownership. The compartment surrounds the Mill Creek Historical Park.

Unique Natural Features:

Bald eagle occurrence within compartment. Potential for Little Brown Bat, Lake Huron Tansy, Ram's Head Lady Slipper, Houghton's Goldenrod, and Flattened Spike Rush.

Archeological, Historical, and Cultural Features:

Archeological sites have been documented in compartment and on surround Mill Creek Historical Park property.

Special Management Designations or Considerations:

None.

Watershed and Fisheries Considerations:

This compartment contains Mill Creek, a designated trout stream. The prescribed treatments appear to be appropriate for the protection of this waterbody.

Wildlife Habitat Considerations:

This compartment is near the Lake Huron Shoreline and, as such, has potential for several rare plants and animals. Mill Creek runs through the compartment making lowland habitats for furbearers like beaver, and waterfowl such as wood ducks and mergansers. The upland areas provide habitats for woodcock and other avian species.

Mineral Resource and Development Concerns and/or Restrictions

An active sand/gravel pit is located just west of the compartment. A portion of the pit is on state land and is leased to Darrow Bros. There may be some sand & gravel and limestone potential within the compartment, but much of the area is covered by wetlands, which could limit development. The compartment is several miles from the nearest current or past oil and gas production. There is no known oil and gas potential in the area, and there is no active oil & gas leasing in the vicinity. There is no known metallic mineral potential in this part of the state. The state does not own all the mineral rights within the compartment. Because the mineral estate is the dominant estate, reasonable access to the surface must be provided to private owners if they choose to explore or develop their mineral rights.

Vehicle Access:

US-23 and Stimpson Road are 2 main roads for access to the compartment. There are also a couple state and private roads which provide additional access to the compartment. Interstate Highway 75 and M-108 are along the western edge of the compartment.

Survey Needs:

A survey request may be need to establish state boundary lines for prescriptions in the southeast corner of the compartment and for addition prescriptions in the adjacent compartment.

Recreational Facilities and Opportunities:

The North Central State Trail and Midland to Mackinaw Hiking Trail are 2 recreational trails adjacent to the compartment.

Fire Protection:

No major concerns.

Additional Compartment Information:

The following reports from the Inventory are attached:

- Total Acres by Cover Type and Age Class**
- Cover Type by Harvest Method**
- Proposed Treatments – No Limiting Factors**
- Proposed Treatments – With Limiting Factors**
- Stand Details (Forested and Nonforested)**
- Dedicated and Proposed Special Conservation Areas**
- Site Condition Details**

The following information is displayed, where pertinent, on the attached compartment maps:

- Base feature information, stand boundaries, cover types, and numbers**
- Proposed treatments**
- Site condition boundaries**
- Details on the road access system**

Cover Type & Treatments Map

Compartment: 136
 T39N, R03W, Sec. 19, 20, 28-33
 County: Cheboygan
 Unit: Gaylord
 Mgmt Area: Mackinaw Lake Plain
 YOE: 2022
 Acres: 2,077 GIS Calculated
 Examiner: John Scheele
 Map Revised: 11/20/2020
 Map Phase: Post-Review

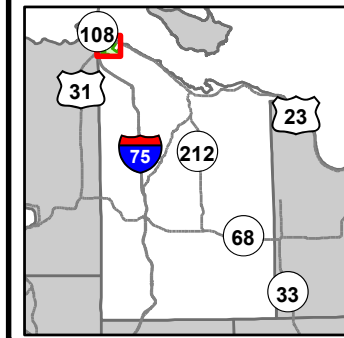

- Miris Corners
- + Remonumented Section Corners
- Survey Grade Corners
- Counties
- DNR - Secondary Forest Road
- DNR - Forest Access Route
- Federal / State Highway
- Federal / State / County - Paved Road
- Federal / State - Dirt / Gravel Road
- County - Gravel Road
- Private - Paved Road
- Private - Dirt / Gravel Road
- Hiking Trails
- Bike Trails
- Horse Trails
- Snowmobile Trails
- Designated Hiking Trails
- Designated Bicycle Trails
- Designated Equestrian Trails
- Designated Snowmobile Trails
- Designated RailTrail
- Parking Lot
- Sign
- Lake/Pond
- Perennial River
- Shoreline
- Lakes and Rivers
- Pipeline
- Powerline
- Airports
- Compartment Boundary
- Treatments with Site Conditions
- Clearcut (w/Reserves)
- Thinning (Crown, Low, Systematic)
- 411 - Northern Hardwood
- 412 - Oak Types
- 413 - Aspen
- 414 - Other Upland Deciduous
- 421 - Planted Pines
- 422 - Natural Pines
- 430 - Upland Mixed Forest
- 611 - Lowland Deciduous Forest
- 612 - Lowland Coniferous Forest
- 613 - Lowland Mixed Forest
- 122 - Roads/Parking Lot
- 310 - Herbaceous Openland
- 330 - Low Density Trees
- 500 - Water
- 622 - Lowland Shrub
- 623 - Emergent Wetland

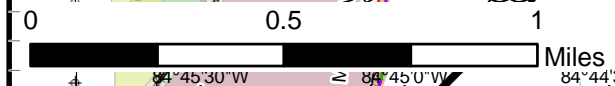
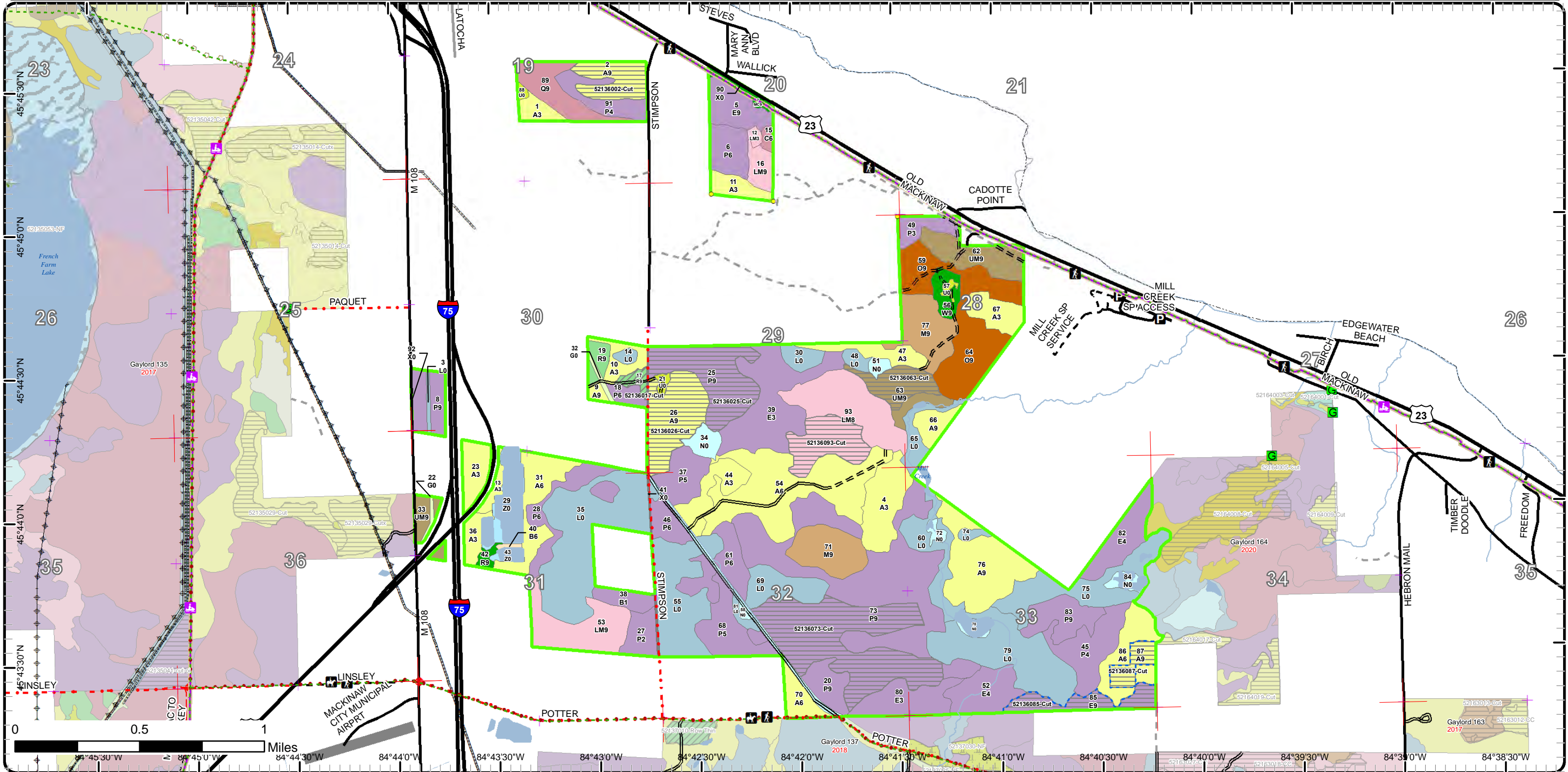

0 0.5 1 Miles
 84°45'30"W 84°45'0"W 84°44'30"W 84°44'0"W 84°43'30"W 84°43'0"W 84°42'30"W 84°42'0"W 84°41'30"W 84°41'0"W 84°40'30"W 84°40'0"W 84°39'30"W 84°39'0"W 84°38'30"W

Cover Type & Treatments Map

Compartment: 136
 T39N, R03W, Sec. 19, 20, 28-33
 County: Cheboygan
 Unit: Gaylord
 Mgmt Area: Mackinaw Lake Plain
 YOE: 2022
 Acres: 2,077 GIS Calculated
 Examiner: John Scheele
 Map Revised: 11/20/2020
 Map Phase: Post-Review

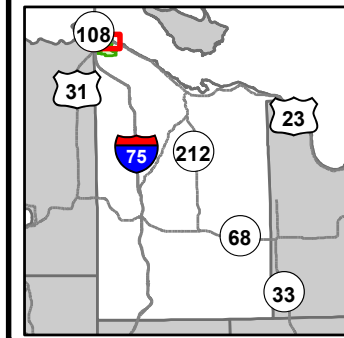

- Miris Corners
- + Remonumented Section Corners
- Survey Grade Corners
- Counties
- DNR - Secondary Forest Road
- DNR - Forest Access Route
- Federal / State Highway
- Federal / State - Dirt / Gravel Road
- County - Gravel Road
- Private - Paved Road
- Private - Dirt / Gravel Road
- + Hiking Trails
- Bike Trails
- Horse Trails
- Snowmobile Trails
- Designated Hiking Trails
- Designated Bicycle Trails
- Designated Snowmobile Trails
- Designated RailTrail
- G Gate
- P Parking Lot
- Lake/Pond
- Perennial River
- Shoreline
- Lakes and Rivers
- Pipeline
- Powerline
- Compartment Boundary
- Clearcut (w/Reserves)
- Thinning (Crown, Low, Systematic)
- 411 - Northern Hardwood
- 412 - Oak Types
- 413 - Aspen
- 421 - Planted Pines
- 422 - Natural Pines
- 430 - Upland Mixed Forest
- 611 - Lowland Deciduous Forest
- 612 - Lowland Coniferous Forest
- 613 - Lowland Mixed Forest
- 122 - Roads/Parking Lot
- 310 - Herbaceous Openland
- 330 - Low Density Trees
- 500 - Water
- 622 - Lowland Shrub
- 623 - Emergent Wetland

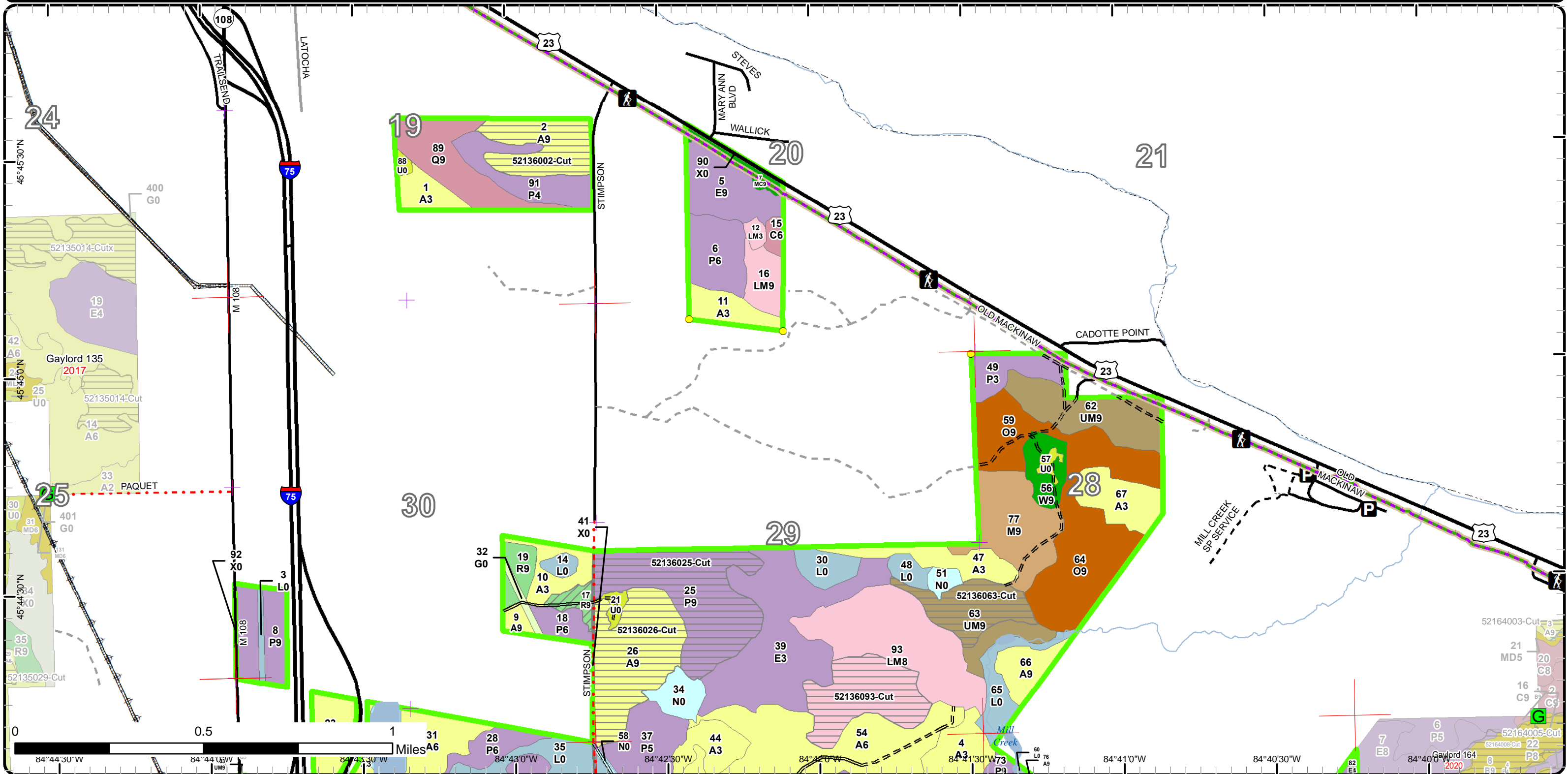

Cover Type & Treatments Map

Compartment: 136
 T39N, R03W, Sec. 19, 20, 28-33
 County: Cheboygan
 Unit: Gaylord
 Mgmt Area: Mackinaw Lake Plain
 YOE: 2022
 Acres: 2,077 GIS Calculated
 Examiner: John Scheele
 Map Revised: 11/20/2020
 Map Phase: Post-Review

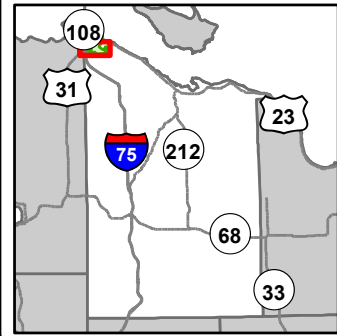

- Miris Corners
- Remonumented Section Corners
- Counties
- DNR - Secondary Forest Road
- DNR - Forest Access Route
- Federal / State Highway
- Federal / State - Dirt / Gravel Road
- County - Gravel Road
- Private - Dirt / Gravel Road
- Hiking Trails
- Bike Trails
- Horse Trails
- Snowmobile Trails
- Designated Hiking Trails
- Designated Bicycle Trails
- Designated Equestrian Trails
- Designated Snowmobile Trails
- Designated Rail Trail
- Gate
- Parking Lot
- Sign
- Intermittent Stream
- Lake/Pond
- Perennial River
- Shoreline
- Lakes and Rivers
- Pipeline
- Powerline
- Airports
- Compartment Boundary
- Treatments with Site Conditions
- Clearcut (w/Reserves)
- Thinning (Crown, Low, Systematic)
- 613 - Lowland Mixed Forest
- 122 - Roads/Parking Lot
- 310 - Herbaceous Openland
- 330 - Low Density Trees
- 500 - Water
- 622 - Lowland Shrub
- 623 - Emergent Wetland
- 411 - Northern Hardwood
- 412 - Oak Types
- 413 - Aspen
- 414 - Other Upland Deciduous
- 421 - Planted Pines
- 422 - Natural Pines
- 430 - Upland Mixed Forest
- 611 - Lowland Deciduous Forest

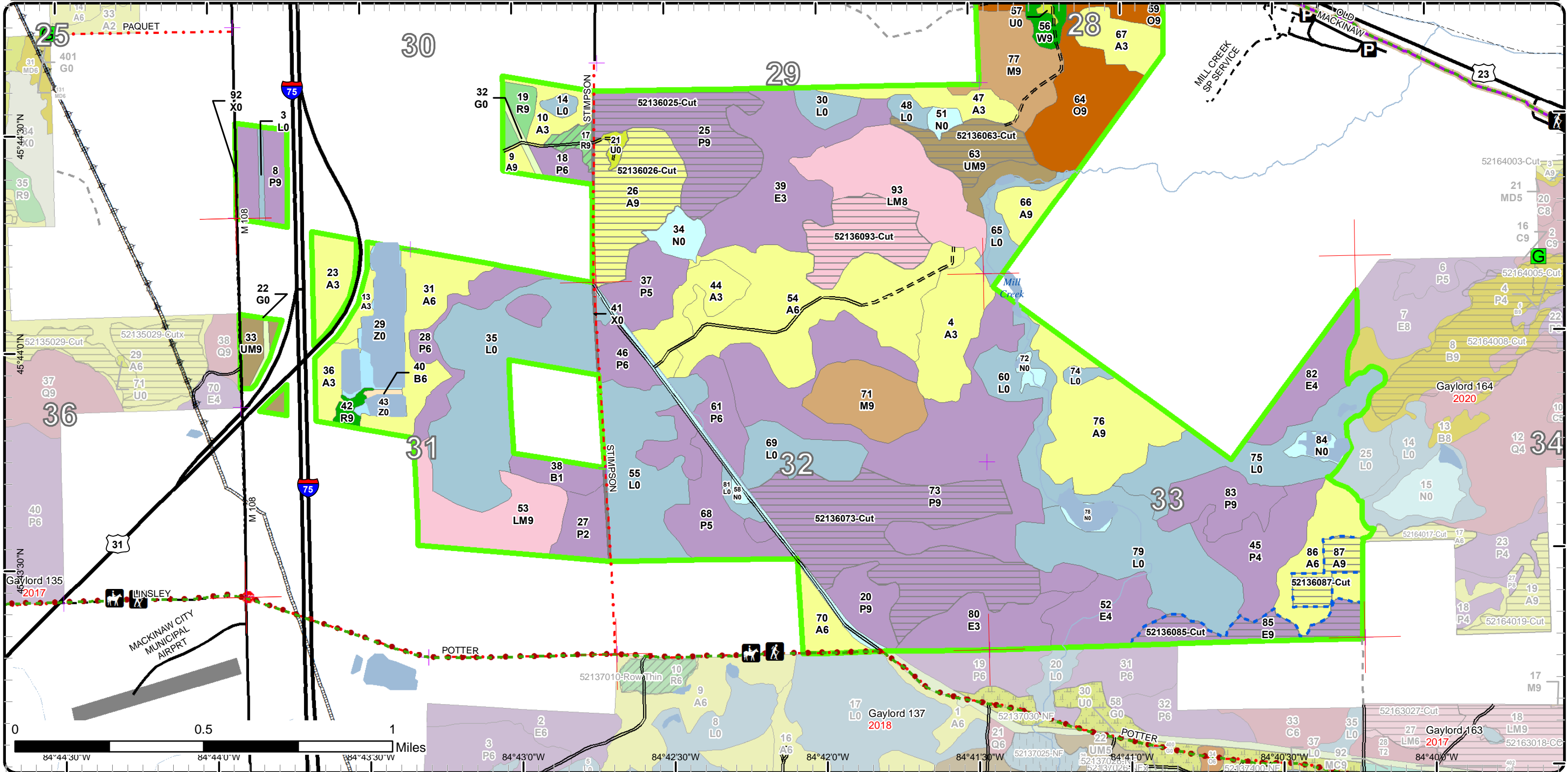

Special Conservation Areas

Compartment: 136
 T39N, R03W, Sec. 19, 20, 28-33
 County: Cheboygan
 Unit: Gaylord
 Mgmt Area: Mackinaw Lake Plain
 YOE: 2022
 Acres: 2,077 GIS Calculated
 Examiner: John Scheele
 Map Revised: 11/20/2020
 Map Phase: Post-Review

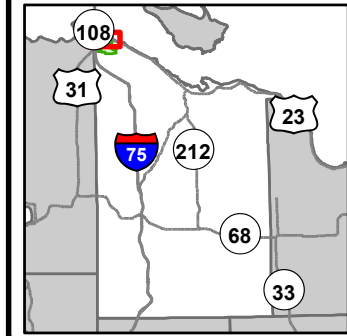

- Miris Corners
- + Remonumented Section Corners
- Survey Grade Corners
- Counties
- DNR - Secondary Forest Road
- DNR - Forest Access Route
- Federal / State Highway
- Federal / State / County - Paved Road
- Federal / State - Dirt / Gravel Road
- Private - Gravel Road
- Private - Paved Road
- Private - Dirt / Gravel Road
- Hiking Trails
- Bike Trails
- Horse Trails
- Snowmobile Trails
- - - Designated Hiking Trails
- - - Designated Bicycle Trails
- - - Designated Snowmobile Trails
- Designated RailTrail
- G Gate
- P Parking Lot
- Lake/Pond
- Perennial River
- Shoreline
- Lakes and Rivers
- Pipeline
- Powerline
- Compartment Boundary
- Available w/ Constraints
- Unavailable
- 5C: Delay treatment for age/size class diversity or exceptional site quality
- 2G: Too wet (sensitive soils, does not include access issues)
- 2H: Blocked by physical obstacle (e.g. upland stand in a lowland area)
- 3J: Water quality / BMPs (stream, river, or lake)
- Stand Boundaries
- SCA
- Cold Water Streams
- Cold Water Lakes
- Spring or Seep
- Rail-Trail Corridor
- Sand or Gravel Pit

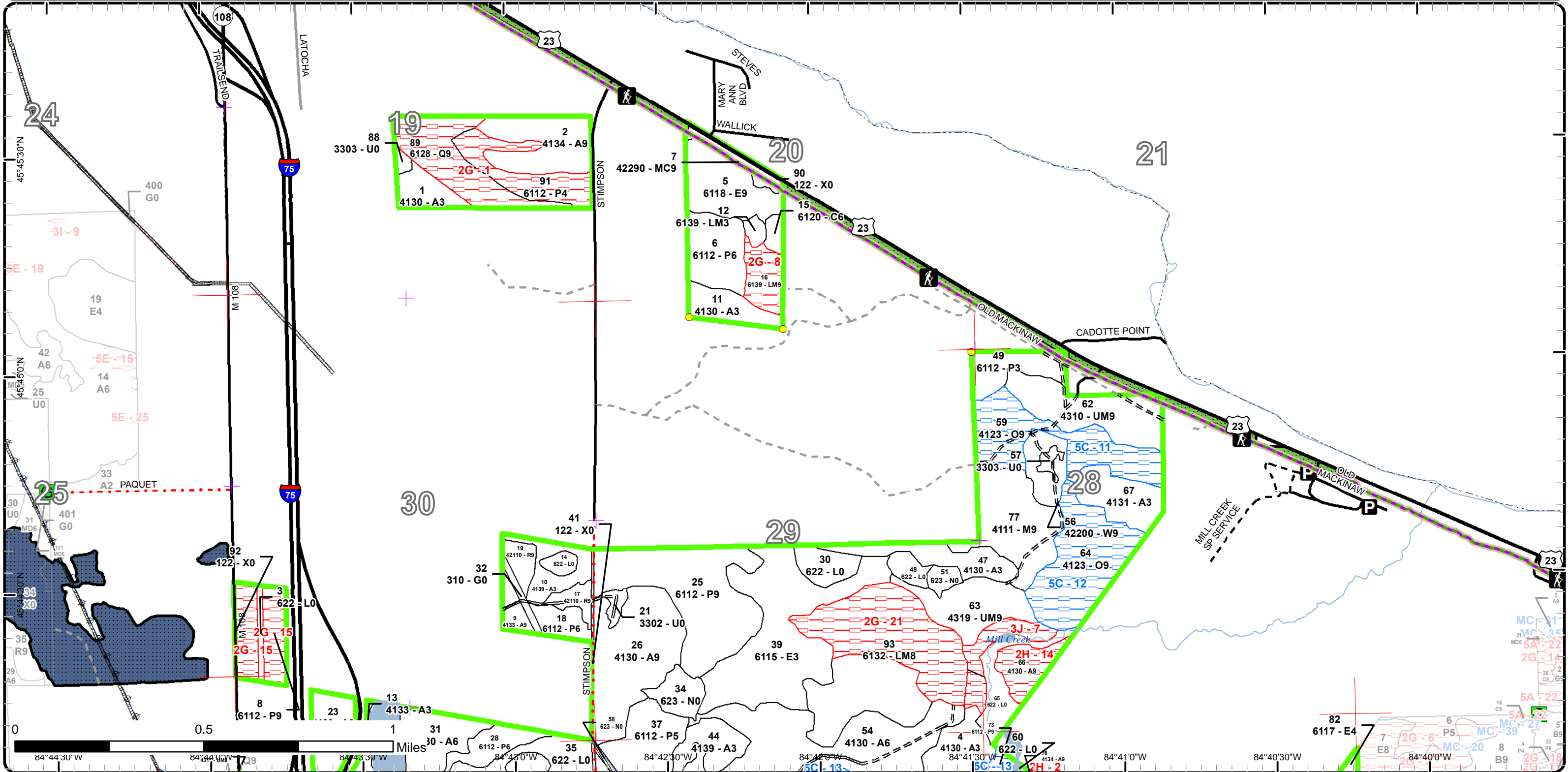

Special Conservation Areas

Compartment: 136
 T39N, R03W, Sec. 19, 20, 28-33
 County: Cheboygan
 Unit: Gaylord
 Mgmt Area: Mackinaw Lake Plain
 YOE: 2022
 Acres: 2,077 GIS Calculated
 Examiner: John Scheele
 Map Revised: 11/20/2020
 Map Phase: Post-Review

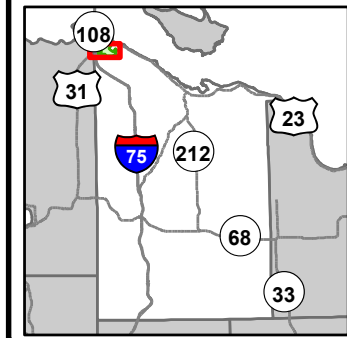

- Miris Corners
- + Remonumented Section Corners
- Counties
- DNR - Secondary Forest Road
- DNR - Forest Access Route
- Federal / State Highway
- Federal / State / County - Paved Road
- Federal / State - Dirt / Gravel Road
- County - Gravel Road
- Private - Dirt / Gravel Road
- Hiking Trails
- Bike Trails
- Horse Trails
- Snowmobile Trails
- Designated Hiking Trails
- Designated Bicycle Trails
- Designated Equestrian Trails
- Designated Snowmobile Trails
- Designated RailTrail
- G Gate
- P Parking Lot
- STOP Sign
- Intermittent Stream
- Lake/Pond
- Perennial River
- Shoreline
- Lakes and Rivers
- Pipeline
- Powerline
- Airports
- Compartment Boundary
- Available w/ Constraints
- Unavailable
- 5C: Delay treatment for age/size class diversity or exceptional site quality
- 2G: Too wet (sensitive soils, does not include access issues)
- 2H: Blocked by physical obstacle (e.g. upland stand in a lowland area)
- 3J: Water quality / BMPs (stream, river, or lake)
- 3L: Other wildlife concerns
- 5E: Long-Term Retention
- Stand Boundaries
- SCA
- Cold Water Streams
- Cold Water Lakes
- Wildlife Management Areas
- Spring or Seep
- Rail-Trail Corridor
- Sand or Gravel Pit

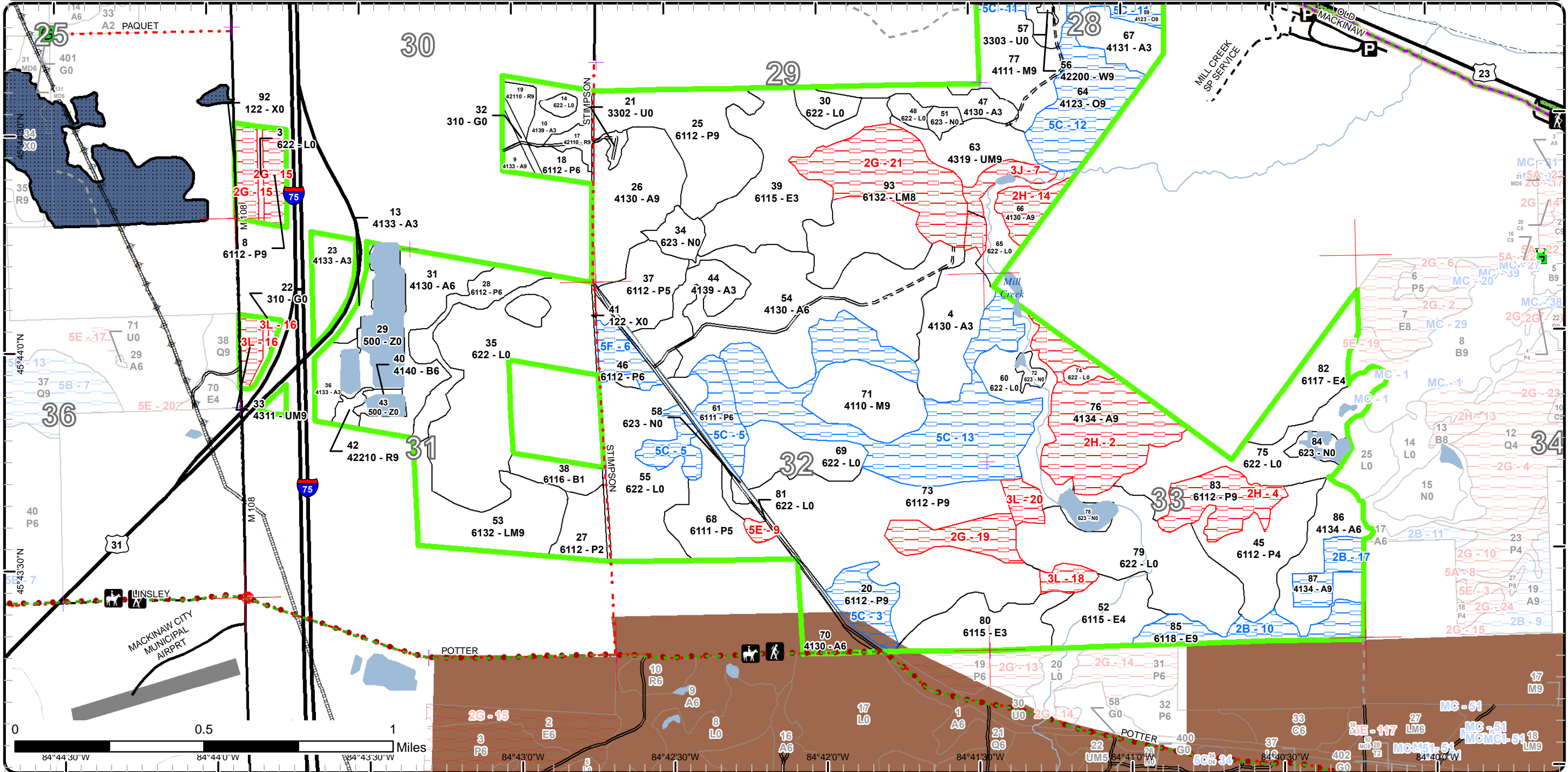

Report 1 – Total Acres by Cover Type and Age Class



Age Class

	Non-Forest	0-9	10-19	20-29	30-39	40-49	50-59	60-69	70-79	80-89	90-99	100-109	110-119	120-129	130-139	140-149	150+	Uneven-Aged	Total
Aspen	0	149	0	31	0	132	0	27	43	58	23	0	0	0	0	0	0	0	463
Cedar	0	0	0	0	0	0	0	0	0	0	3	0	0	0	0	0	0	0	3
Herbaceous Openland	5	0	0	0	0	0	0	0	0	0	0	0	0	0	0	0	0	0	4
Low-Density Trees	6	0	0	0	0	0	0	0	0	0	0	0	0	0	0	0	0	0	6
Lowland Aspen/Balsam Poplar	0	13	0	44	14	102	26	55	0	322	0	0	0	0	0	0	0	0	576
Lowland Conifers	0	0	0	0	0	0	0	0	0	0	27	0	0	0	0	0	0	0	27
Lowland Deciduous	0	0	0	0	92	27	26	0	22	0	23	0	0	0	0	0	0	0	190
Lowland Mixed Forest	0	0	0	2	0	0	0	0	0	11	124	0	0	0	0	0	0	0	136
Lowland Shrub	347	0	0	0	0	0	0	0	0	0	0	0	0	0	0	0	0	0	347
Marsh	40	0	0	0	0	0	0	0	0	0	0	0	0	0	0	0	0	0	40
Natural Mixed Pines	0	0	0	0	0	0	0	0	0	5	0	0	0	0	0	0	0	0	5
Northern Hardwood	0	0	0	0	0	0	0	32	0	0	31	0	0	0	0	0	0	0	63
Oak	0	0	0	0	0	0	0	0	35	39	0	0	0	0	0	0	0	0	74
Paper Birch	0	0	0	11	0	2	0	0	0	0	0	0	0	0	0	0	0	0	13
Red Pine	0	0	0	0	0	0	3	12	0	0	0	0	0	0	0	0	0	0	15
Upland Mixed Forest	0	0	0	0	0	0	0	0	29	40	0	0	0	0	0	0	0	0	69
Urban	7	0	0	0	0	0	0	0	0	0	0	0	0	0	0	0	0	0	7
Water	32	0	0	0	0	0	0	0	0	0	0	0	0	0	0	0	0	0	32
White Pine	0	0	0	0	0	0	0	10	0	0	0	0	0	0	0	0	0	0	10
Total	437	162	0	88	106	263	55	136	129	475	231	0	0	0	0	0	0	0	2080



Report 2 – Treatment Summary

Gaylord Mgt. Unit

Year of Entry: 2022

Acres of Harvest

Compartment 136

Total Compartment Acres: 2,077

Commercial Harvest - 286
 Harvests with Site Condition - 35
 Next Step Harvest - 0
 Habitat Cut - 0

Cover Type by Harvest Method

	Clearcut	Selection	Patch Clearcut	Seed Tree	Shelterwood	Thinning	Overstory Removal	Salvage	Other	Total Acres
Aspen	79	0	0	0	0	0	0	0	0	79
Lowland Aspen/Balsam Poplar	161	0	0	0	0	0	0	0	0	161
Lowland Deciduous	23	0	0	0	0	0	0	0	0	23
Lowland Mixed Forest	32	0	0	0	0	0	0	0	0	32
Red Pine	0	0	0	0	5	0	0	0	0	5
Upland Mixed Forest	22	0	0	0	0	0	0	0	0	22
Total	316	0	0	0	5	0	0	0	0	321

Proposed and Next Step Treatments by Method

	Harvest	Site Prep	Planting	Seeding	Burning	Pesticide	Monitoring	Other	Non-Forest Mgt.	Total Acres
Current	321	0	0	0	0	0	0	0	0	321
Next Step	0	0	0	0	0	316	0	0	0	316
Total	321	0	0	0	0	316	0	0	0	637



S t a n d	Treatment Name	Acres	Stand CoverType	Size Density	Stand Age	BA Range	Treatment Type	Treatment Method	Cover Type Objective	Age Structure	Habitat Cut
-----------------------	-------------------	-------	--------------------	-----------------	--------------	-------------	-------------------	---------------------	-------------------------	------------------	----------------

Approved Treatments:

2	52136002-Cut	24.1	4134 - Aspen, Spruce/Fir	Sawtimber Well	60	Unspec ified	Harvest	Clearcut with Retention	413 - Aspen	Even-Aged	No
<p><u>Prescription</u> Harvest stand to regenerate. Expand treatment area into surrounding lowland where possible. Possible retention would be the wetter area</p> <p><u>Specs:</u> in the center of the stand. Recommend cutting in winter or summer conditions with tracked equipment to minimize rutting concerns.</p> <p><u>Next Step</u> Monitoring, Natural Regen (Re-Inventory)</p> <p><u>Treatments:</u></p> <p><u>Acceptable</u> Acceptable regeneration includes a moderate to well stocked mix of aspen, deciduous, and coniferous species.</p> <p><u>Regen:</u></p> <p><u>Other</u></p> <p><u>Comment:</u></p> <p><u>Site Condition</u></p> <p><u>Proposed Start Date:</u> 10/1 /2021</p>											
17	52136017-Cut	4.6	42110 - Planted Red Pine	Sawtimber Well	60	201+	Harvest	Crown Thinning	4211 - Planted Red Pine	Even-Aged	No
<p><u>Prescription</u> Mark stand to 100 to 120 residual BA.</p> <p><u>Specs:</u></p> <p><u>Next Step</u></p> <p><u>Treatments:</u></p> <p><u>Acceptable</u></p> <p><u>Regen:</u></p> <p><u>Other</u></p> <p><u>Comment:</u></p> <p><u>Site Condition</u></p> <p><u>Proposed Start Date:</u> 10/1 /2021</p>											
25	52136025-Cut	52.5	6112 - Lowland Aspen	Sawtimber Well	80	Unspec ified	Harvest	Clearcut with Retention	6112 - Lowland Aspen	Even-Aged	No
<p><u>Prescription</u> Harvest stand to regenerate. Put a retention pocket along Stimpson Road and include the monitoring well. Also include some larger aspen</p> <p><u>Specs:</u> in retention to produce future snags. Keep drainage ditch clear of debris after harvest. Recommend cutting during winter or summer conditions with tracked equipment to minimize rutting concerns. Add amphibian specification in sale proposal. Contact 811 prior to harvest to locate under ground utilities/wires along Stimpson Road.</p> <p><u>Next Step</u> Monitoring, Natural Regen (Re-Inventory)</p> <p><u>Treatments:</u></p> <p><u>Acceptable</u> Acceptable regeneration includes a moderate to well stocked mix of aspen, deciduous, and coniferous species.</p> <p><u>Regen:</u></p> <p><u>Other</u></p> <p><u>Comment:</u></p> <p><u>Site Condition</u></p> <p><u>Proposed Start Date:</u> 10/1 /2021</p>											



S
t
a
n
d

Treatment Name	Acres	Stand CoverType	Size Density	Stand Age	BA Range	Treatment Type	Treatment Method	Cover Type Objective	Age Structure	Habitat Cut
----------------	-------	-----------------	--------------	-----------	----------	----------------	------------------	----------------------	---------------	-------------

26	52136026-Cut	43.0	4130 - Aspen	Sawtimber Well	70	Unspec ified	Harvest	Clearcut with Retention	413 - Aspen	Even-Aged	No
-----------	---------------------	------	--------------	----------------	----	--------------	---------	-------------------------	-------------	-----------	----

Prescription Specs: Harvest stand to regenerate. Leave the couple oaks along Stimpson Road and any White Pine within the stand for diversity. Place retention between Stimpson Road and Stand 21. Also leave retention around some large aspen trees to produce future snags. Clear debris from drainage ditch in south part of stand after harvest. Recommend cutting during winter or summer conditions with tracked equipment to minimize rutting concerns.

Next Step Treatments: Monitoring, Natural Regen (Re-Inventory)

Acceptable Regen: Acceptable regeneration includes a moderate to well stocked mix of aspen and deciduous species.

Other Comment:

Site Condition

Proposed Start Date: 10/1 /2021

63	52136063-Cut	21.6	4319 - Mixed Upland Forest	Sawtimber Well	85	141-170	Harvest	Clearcut with Retention	413 - Aspen	Even-Aged	No
-----------	---------------------	------	----------------------------	----------------	----	---------	---------	-------------------------	-------------	-----------	----

Prescription Specs: Harvest stand to regenerate. Leave all White Pine > 20 inches DBH. Keep treatment boundary out of the small drainage in north part of stand and include a 300 foot 'no cut' area along Mill Creek for protection and stand retention. Access stand from the south.

Next Step Treatments: Monitoring, Natural Regen (Re-Inventory)

Acceptable Regen: Acceptable regeneration includes a moderate to well stocked mix of aspen, deciduous, and coniferous species.

Other Comment:

Site Condition

Proposed Start Date: 10/1 /2021

73	52136073-Cut	108.0	6112 - Lowland Aspen	Sawtimber Well	80	Unspec ified	Harvest	Clearcut with Retention	6112 - Lowland Aspen	Even-Aged	No
-----------	---------------------	-------	----------------------	----------------	----	--------------	---------	-------------------------	----------------------	-----------	----

Prescription Specs: Harvest south part of the stand to regenerate. Leave any pine or hemlock for diversity and potential eagle nest trees. Place retention areas on the west side of powerline and in area with larger diameter trees. Recommend cutting during summer or winter conditions with tracked equipment to minimize rutting concerns. Include raptor specification in sale proposal.

Next Step Treatments: Monitoring, Natural Regen (Re-Inventory)

Acceptable Regen: Acceptable regeneration includes a moderate to well stocked mix of aspen, deciduous and coniferous species.

Other Comment: Treatment area was reduce from original size per request of Wildlife Biologist during pre-review. Non treatment area is too wet in center of stand and eastern areas of the stand were left for other wildlife values and concerns.

Site Condition

Proposed Start Date: 10/1 /2021

S
t
a
n
d

Treatment Name	Acres	Stand CoverType	Size Density	Stand Age	BA Range	Treatment Type	Treatment Method	Cover Type Objective	Age Structure	Habitat Cut
85 52136085-Cut	22.6	6118 - Lowland Deciduous with Cedar	Sawtimber Well	95	Unspecified	Harvest	Clearcut with Retention	6112 - Lowland Aspen	Even-Aged	No
<p><u>Prescription Specs:</u> Harvest stand to regenerate. Leave any Red and White pine for diversity and as possible eagle nest trees. Place retention in the far west part of stand. Access stand from private property to the east.</p> <p><u>Next Step Treatments:</u> Monitoring, Natural Regen (Re-Inventory)</p> <p><u>Acceptable Regen:</u> Acceptable regeneration includes a moderate to well stocked mix of aspen, deciduous and coniferous species.</p> <p><u>Other Comment:</u></p> <p><u>Site Condition</u> Unknown Access</p> <p><u>Proposed Start Date:</u> 10/1 /2021</p>										
87 52136087-Cut	12.2	4134 - Aspen, Spruce/Fir	Sawtimber Well	90	Unspecified	Harvest	Clearcut with Retention	413 - Aspen	Even-Aged	No
<p><u>Prescription Specs:</u> Harvest stand to regenerate. Access stand from the south through Stand 85. Leave any White Pine within stand for diversity and as possible eagle nest trees.</p> <p><u>Next Step Treatments:</u> Monitoring, Natural Regen (Re-Inventory)</p> <p><u>Acceptable Regen:</u> Acceptable regeneration includes a moderate to well stocked mix of aspen and deciduous species.</p> <p><u>Other Comment:</u></p> <p><u>Site Condition</u> Unknown Access</p> <p><u>Proposed Start Date:</u> 10/1 /2021</p>										
93 52136093-Cut	32.1	6132 - Mixed Lowland Forest with Cedar	Sawtimber Medium	90	Unspecified	Harvest	Clearcut with Retention	6112 - Lowland Aspen	Even-Aged	No
<p><u>Prescription Specs:</u> Harvest south and southwest part of stand to regenerate. Recommend harvest in winter or summer conditions with tracked equipment to minimize rutting concerns.</p> <p><u>Next Step Treatments:</u> Monitoring, Natural Regen (Re-Inventory)</p> <p><u>Acceptable Regen:</u> Acceptable regeneration includes a moderate to well stocked mix of aspen, deciduous and coniferous species.</p> <p><u>Other Comment:</u></p> <p><u>Site Condition</u></p> <p><u>Proposed Start Date:</u> 10/1 /2021</p>										

Total Treatment Acreage Proposed: 320.7

Report 4 – Site Conditions

Gaylord Mgt. Unit
John Scheele : Examiner

Compartment: 136
Year of Entry: 2022



Availability for Management

Total Acres	Acres Available	Acres Avail		Dominant Site Conditions	Dominant Site Conditions								
		With Condition	Not Available		2B	5C	5F	2G	2H	3J	3L	5E	
463	381	13	69	Aspen	13				69				
3	3	0	0	Cedar									
4	4	0	0	Herbaceous Openland									
6	6	0	0	Low-Density Trees									
575	322	158	95	Lowland Aspen/Balsam Poplar		147	11	56	24			12	2
27	0	0	27	Lowland Conifers				27					
190	167	23	0	Lowland Deciduous	23								
136	75	0	61	Lowland Mixed Forest				58		3			
347	347	0	0	Lowland Shrub					0				0
40	40	0	0	Marsh									
5	5	0	0	Natural Mixed Pines									
63	63	0	0	Northern Hardwood									
74	0	74	0	Oak		74							
12	12	0	0	Paper Birch									
15	15	0	0	Red Pine									
68	52	0	16	Upland Mixed Forest						8	8		
7	7	0	0	Urban									
31	31	0	0	Water									
10	10	0	0	White Pine									
2,077	1,542	268	267	Total Forested Acres	35	221	11	141	93	11	20	2	
	74%	13%	13%	Relative Percent									

*Due to limitations in the current Site Conditions Analysis tool, all nonforested acres are considered available. Future development will enable analysis of nonforested types.

Site No.	Dominant Site Cond Availability	Dominant Site Condition	Acres	Other Site Condition	Other Site Condition	Other Site Condition	Other Site Condition
1	Unavailable	2G: Too wet (sensitive soils, does not include access issues)	46	Unspecified	Unspecified	Unspecified	Unspecified
Comments:							

Report 4 – Site Conditions

Gaylord Mgt. Unit
John Scheele : Examiner

Compartment: 136
Year of Entry: 2022



2	Unavailable	2H: Blocked by physical obstacle (e.g. upland stand in a lowland area)	58	Unspecified	Unspecified	Unspecified	Unspecified
Comments:							
3	Available	5C: Delay treatment for age/size class diversity or exceptional site quality	17	Unspecified	Unspecified	Unspecified	Unspecified
Comments:							
4	Unavailable	2H: Blocked by physical obstacle (e.g. upland stand in a lowland area)	24	2G: Too wet (sensitive soils, does not include access issues)	Unspecified	Unspecified	Unspecified
Comments:							
5	Available	5C: Delay treatment for age/size class diversity or exceptional site quality	26	Unspecified	Unspecified	Unspecified	Unspecified
Comments: Stand currently has lower volume and fairly wet in areas.							
6	Available	5F: Evaluated for Forest Health Considerations	11	Unspecified	Unspecified	Unspecified	Unspecified
Comments: Considered for SBW Salvage but declined. Diameters too small for harvesting at this time, especially considered drop in chip market.							
7	Unavailable	3J: Water quality / BMPs (stream, river, or lake)	11	5E: Long-Term Retention	Unspecified	Unspecified	Unspecified
Comments:							

Report 4 – Site Conditions

Gaylord Mgt. Unit
John Scheele : Examiner

Compartment: 136
Year of Entry: 2022



8	Unavailable	2G: Too wet (sensitive soils, does not include access issues)	11	2B: Unknown if access through adjacent landowner(s) is possible	Unspecified	Unspecified	Unspecified
Comments: Stand was part of Stimpson Road Aspen (52-130-12-01) but producer did not cut. North half of stand is fairly wet and stand has low volume overall.							
9	Unavailable	5E: Long-Term Retention	2	Unspecified	Unspecified	Unspecified	Unspecified
Comments: Long term retention for Stand 73.							
10	Available	2B: Unknown if access through adjacent landowner(s) is possible	23	Unspecified	Unspecified	Unspecified	Unspecified
Comments: Private landowner to the east may give permission for access in exchange for easement.							
11	Available	5C: Delay treatment for age/size class diversity or exceptional site quality	35	Unspecified	Unspecified	Unspecified	Unspecified
Comments: Reevaluate next YOE.							
12	Available	5C: Delay treatment for age/size class diversity or exceptional site quality	39	Unspecified	Unspecified	Unspecified	Unspecified
Comments: Reevaluate next YOE.							
13	Available	5C: Delay treatment for age/size class diversity or exceptional site quality	105	Unspecified	Unspecified	Unspecified	Unspecified
Comments:							

Report 4 – Site Conditions

Gaylord Mgt. Unit
John Scheele : Examiner

Compartment: 136
Year of Entry: 2022



14	Unavailable	2H: Blocked by physical obstacle (e.g. upland stand in a lowland area)	11	Unspecified	Unspecified	Unspecified	Unspecified
Comments:							
15	Unavailable	2G: Too wet (sensitive soils, does not include access issues)	19	Unspecified	Unspecified	Unspecified	Unspecified
Comments: Stand was recommended for disposal during pre-review. Stand is very wet and low volume.							
16	Unavailable	3L: Other wildlife concerns	8	Unspecified	Unspecified	Unspecified	Unspecified
Comments: Wildlife biologist has concerns about encouraging deer to cross the roads to access regeneration forest. Stand may be recommended for disposal.							
17	Available	2B: Unknown if access through adjacent landowner(s) is possible	12	Unspecified	Unspecified	Unspecified	Unspecified
Comments: Private landowner to the east may give permission for access in exchange for easement.							
18	Unavailable	3L: Other wildlife concerns	6	Unspecified	Unspecified	Unspecified	Unspecified
Comments: This area was left out of the treatment area per request of wildlife biologist during pre-review for wildlife cover diversity.							
19	Unavailable	2G: Too wet (sensitive soils, does not include access issues)	18	Unspecified	Unspecified	Unspecified	Unspecified
Comments:							

Report 4 – Site Conditions

Gaylord Mgt. Unit
John Scheele : Examiner

Compartment: 136
Year of Entry: 2022



20	Unavailable	3L: Other wildlife concerns	6	Unspecified	Unspecified	Unspecified	Unspecified
<p>Comments: This area was left out of the treatment area per request of wildlife biologist during pre-review for wildlife cover diversity.</p>							
21	Unavailable	2G: Too wet (sensitive soils, does not include access issues)	47	Unspecified	Unspecified	Unspecified	Unspecified
<p>Comments:</p>							

Mgt. Unit

Compartment: #Type!

Year of Entry:



Report 5 – PROPOSED SPECIAL CONSERVATION AREA* (SCA) DETAILS

* This is a partial list of SCAs for this compartment. Not included are those areas identified under other Department initiatives (Natural Rivers, Deer Wintering Areas, etc.). Those will be identified in separate, future map and report products.

SCA Name	SCA Category	Detail Type	Recommendation	Acres
Comments				



Report 6 – EXISTING SPECIAL CONSERVATION AREA DETAILS

* This is a list of SCA's for this compartment along with a 1/4 mile buffer surrounding the compartment. Refer to the Special Conservation Area Map for locations of the below listed Conservation Areas.

ERA = Ecological Reference Area
 HCVA = High Conservation Value Area
 SCA = Special Conservation Area

Conservation Area	Type	Description
SCA	Cold Water Lake	A coldwater lake has temperature and dissolved oxygen conditions that allow naturally-reproduced or stocked trout populations and those of other coldwater fish species to persist from year to year. Suitable conditions for coldwater fishes may occur in Michigan lakes if they are relatively deep, have substantial groundwater inflows, or are located in colder (northern) areas of the state. Such lakes are established by Director's action and designated as trout resources by Fisheries Order 200.
SCA	Cold Water Stream	A coldwater stream has temperature and dissolved oxygen conditions that allow naturally-reproduced or stocked trout populations and those of other coldwater fish species (e.g., slimy sculpin) to persist from year to year. Coldwater streams in Michigan typically provide these conditions due to substantial contributions of groundwater to their stream flows. Such streams are established by Director's action and designated as trout resources by Fisheries Order 210.



Stand	Level 4 Cover Type	Size Density	Acres	Stand Age	BA Range	Managed Site	General Comments																																																														
1	4130 - Aspen	Sapling Well	9.1	4	Immature	N/A	Stand was cut in 2015 as part of Stimpson Rd Aspen (52-130-12-01).																																																														
<table border="1"> <thead> <tr> <th>Canopy Species</th> <th>% Cover</th> <th>Size Class</th> <th>DBH</th> <th>Age</th> </tr> </thead> <tbody> <tr> <td>Quaking Aspen</td> <td>76</td> <td>Sapling</td> <td>1</td> <td>4</td> </tr> <tr> <td>Balsam Fir</td> <td>5</td> <td>Sapling</td> <td>1</td> <td></td> </tr> <tr> <td>Beech</td> <td>2</td> <td>Sapling</td> <td>1</td> <td></td> </tr> <tr> <td>Pin Cherry</td> <td>5</td> <td>Sapling</td> <td>1</td> <td></td> </tr> <tr> <td>Red Maple</td> <td>10</td> <td>Sapling</td> <td>1</td> <td></td> </tr> <tr> <td>White Pine</td> <td>2</td> <td>Log</td> <td>14</td> <td></td> </tr> </tbody> </table>		Canopy Species	% Cover	Size Class	DBH	Age	Quaking Aspen	76	Sapling	1	4	Balsam Fir	5	Sapling	1		Beech	2	Sapling	1		Pin Cherry	5	Sapling	1		Red Maple	10	Sapling	1		White Pine	2	Log	14		<table border="1"> <thead> <tr> <th>Sub-Canopy Species</th> <th>Density</th> <th>Avg. Height</th> <th>Size</th> </tr> </thead> <tbody> <tr> <td>Blackberry/Raspberry</td> <td>Low</td> <td>< 5 feet</td> <td>Tall Shrub</td> </tr> </tbody> </table>		Sub-Canopy Species	Density	Avg. Height	Size	Blackberry/Raspberry	Low	< 5 feet	Tall Shrub																							
Canopy Species	% Cover	Size Class	DBH	Age																																																																	
Quaking Aspen	76	Sapling	1	4																																																																	
Balsam Fir	5	Sapling	1																																																																		
Beech	2	Sapling	1																																																																		
Pin Cherry	5	Sapling	1																																																																		
Red Maple	10	Sapling	1																																																																		
White Pine	2	Log	14																																																																		
Sub-Canopy Species	Density	Avg. Height	Size																																																																		
Blackberry/Raspberry	Low	< 5 feet	Tall Shrub																																																																		
2	4134 - Aspen, Spruce/Fir	Sawtimber Well	24.1	60	Unspecified	N/A	High ground surround by low ground. Variable aspen DBH range from 7 - 12 inches. Pocket of pole-sized aspen (5 DBH) along east boundary line.																																																														
<table border="1"> <thead> <tr> <th>Canopy Species</th> <th>% Cover</th> <th>Size Class</th> <th>DBH</th> <th>Age</th> </tr> </thead> <tbody> <tr> <td>Quaking Aspen</td> <td>40</td> <td>Log/Pole</td> <td>10</td> <td>60</td> </tr> <tr> <td>Balsam Fir</td> <td>8</td> <td>Pole</td> <td>8</td> <td></td> </tr> <tr> <td>White Spruce</td> <td>30</td> <td>Log/Pole</td> <td>12</td> <td></td> </tr> <tr> <td>Red Maple</td> <td>2</td> <td>Pole/Sapling</td> <td>6</td> <td></td> </tr> <tr> <td>Bigtooth Aspen</td> <td>18</td> <td>Log</td> <td>14</td> <td></td> </tr> <tr> <td>Paper Birch</td> <td>2</td> <td>Log/Pole</td> <td>10</td> <td></td> </tr> </tbody> </table>		Canopy Species	% Cover	Size Class	DBH	Age	Quaking Aspen	40	Log/Pole	10	60	Balsam Fir	8	Pole	8		White Spruce	30	Log/Pole	12		Red Maple	2	Pole/Sapling	6		Bigtooth Aspen	18	Log	14		Paper Birch	2	Log/Pole	10		<table border="1"> <thead> <tr> <th>Sub-Canopy Species</th> <th>Density</th> <th>Avg. Height</th> <th>Size</th> </tr> </thead> <tbody> <tr> <td>Red Maple</td> <td>Low</td> <td>>20 feet</td> <td>Sapling</td> </tr> <tr> <td>Balsam Fir</td> <td>High</td> <td>Variable</td> <td>Sapling</td> </tr> <tr> <td>White Ash</td> <td>Low</td> <td>>20 feet</td> <td>Sapling</td> </tr> </tbody> </table>		Sub-Canopy Species	Density	Avg. Height	Size	Red Maple	Low	>20 feet	Sapling	Balsam Fir	High	Variable	Sapling	White Ash	Low	>20 feet	Sapling															
Canopy Species	% Cover	Size Class	DBH	Age																																																																	
Quaking Aspen	40	Log/Pole	10	60																																																																	
Balsam Fir	8	Pole	8																																																																		
White Spruce	30	Log/Pole	12																																																																		
Red Maple	2	Pole/Sapling	6																																																																		
Bigtooth Aspen	18	Log	14																																																																		
Paper Birch	2	Log/Pole	10																																																																		
Sub-Canopy Species	Density	Avg. Height	Size																																																																		
Red Maple	Low	>20 feet	Sapling																																																																		
Balsam Fir	High	Variable	Sapling																																																																		
White Ash	Low	>20 feet	Sapling																																																																		
3	622 - Lowland Shrub	Nonstocked	2.3			No	Stand is under a power line.																																																														
4	4130 - Aspen	Sapling Well	33.2	3	Immature	N/A	Nice regeneration except for the landing area. Saw 3 eagles on edge of stand during inventory.																																																														
<table border="1"> <thead> <tr> <th>Canopy Species</th> <th>% Cover</th> <th>Size Class</th> <th>DBH</th> <th>Age</th> </tr> </thead> <tbody> <tr> <td>Bigtooth Aspen</td> <td>20</td> <td>Sapling</td> <td>1</td> <td></td> </tr> <tr> <td>Quaking Aspen</td> <td>50</td> <td>Sapling</td> <td>1</td> <td>3</td> </tr> <tr> <td>Red Maple</td> <td>20</td> <td>Sapling</td> <td>1</td> <td></td> </tr> <tr> <td>Balsam Fir</td> <td>5</td> <td>Sapling</td> <td>1</td> <td></td> </tr> <tr> <td>White Ash</td> <td>5</td> <td>Sapling</td> <td>1</td> <td></td> </tr> </tbody> </table>		Canopy Species	% Cover	Size Class	DBH	Age	Bigtooth Aspen	20	Sapling	1		Quaking Aspen	50	Sapling	1	3	Red Maple	20	Sapling	1		Balsam Fir	5	Sapling	1		White Ash	5	Sapling	1		<table border="1"> <thead> <tr> <th>Sub-Canopy Species</th> <th>Density</th> <th>Avg. Height</th> <th>Size</th> </tr> </thead> <tbody> <tr> <td>Blackberry/Raspberry</td> <td>Medium</td> <td>< 5 feet</td> <td>Tall Shrub</td> </tr> <tr> <td>Beech</td> <td>Low</td> <td>< 5 feet</td> <td>Sapling</td> </tr> <tr> <td>Ironwood</td> <td>Low</td> <td>< 5 feet</td> <td>Sapling</td> </tr> </tbody> </table>		Sub-Canopy Species	Density	Avg. Height	Size	Blackberry/Raspberry	Medium	< 5 feet	Tall Shrub	Beech	Low	< 5 feet	Sapling	Ironwood	Low	< 5 feet	Sapling																				
Canopy Species	% Cover	Size Class	DBH	Age																																																																	
Bigtooth Aspen	20	Sapling	1																																																																		
Quaking Aspen	50	Sapling	1	3																																																																	
Red Maple	20	Sapling	1																																																																		
Balsam Fir	5	Sapling	1																																																																		
White Ash	5	Sapling	1																																																																		
Sub-Canopy Species	Density	Avg. Height	Size																																																																		
Blackberry/Raspberry	Medium	< 5 feet	Tall Shrub																																																																		
Beech	Low	< 5 feet	Sapling																																																																		
Ironwood	Low	< 5 feet	Sapling																																																																		
5	6118 - Lowland Deciduous with Cedar	Sawtimber Well	22.3	70	Unspecified	N/A	Aspen is over mature.																																																														
<table border="1"> <thead> <tr> <th>Canopy Species</th> <th>% Cover</th> <th>Size Class</th> <th>DBH</th> <th>Age</th> </tr> </thead> <tbody> <tr> <td>Red Maple</td> <td>20</td> <td>Log/Pole</td> <td>10</td> <td></td> </tr> <tr> <td>Paper Birch</td> <td>5</td> <td>Log/Pole</td> <td>10</td> <td></td> </tr> <tr> <td>Quaking Aspen</td> <td>30</td> <td>Log/Pole</td> <td>11</td> <td>70</td> </tr> <tr> <td>Balsam Fir</td> <td>15</td> <td>Sapling/Pole</td> <td>4</td> <td></td> </tr> <tr> <td>Northern White Cedar</td> <td>20</td> <td>Log/Pole</td> <td>10</td> <td></td> </tr> <tr> <td>White Spruce</td> <td>5</td> <td>Pole/Log</td> <td>9</td> <td></td> </tr> <tr> <td>Bigtooth Aspen</td> <td>5</td> <td>Log</td> <td>12</td> <td></td> </tr> </tbody> </table>		Canopy Species	% Cover	Size Class	DBH	Age	Red Maple	20	Log/Pole	10		Paper Birch	5	Log/Pole	10		Quaking Aspen	30	Log/Pole	11	70	Balsam Fir	15	Sapling/Pole	4		Northern White Cedar	20	Log/Pole	10		White Spruce	5	Pole/Log	9		Bigtooth Aspen	5	Log	12		<table border="1"> <thead> <tr> <th>Sub-Canopy Species</th> <th>Density</th> <th>Avg. Height</th> <th>Size</th> </tr> </thead> <tbody> <tr> <td>Balsam Fir</td> <td>Medium</td> <td>10 - 20 feet</td> <td>Sapling</td> </tr> <tr> <td>Striped Maple</td> <td>Low</td> <td>10 - 20 feet</td> <td>Sapling</td> </tr> <tr> <td>Tag Alder</td> <td>Low</td> <td>10 - 20 feet</td> <td>Tall Shrub</td> </tr> <tr> <td>Quaking Aspen</td> <td>Medium</td> <td>>20 feet</td> <td>Sapling</td> </tr> <tr> <td>Black Ash</td> <td>Medium</td> <td>10 - 20 feet</td> <td>Sapling</td> </tr> </tbody> </table>		Sub-Canopy Species	Density	Avg. Height	Size	Balsam Fir	Medium	10 - 20 feet	Sapling	Striped Maple	Low	10 - 20 feet	Sapling	Tag Alder	Low	10 - 20 feet	Tall Shrub	Quaking Aspen	Medium	>20 feet	Sapling	Black Ash	Medium	10 - 20 feet	Sapling		
Canopy Species	% Cover	Size Class	DBH	Age																																																																	
Red Maple	20	Log/Pole	10																																																																		
Paper Birch	5	Log/Pole	10																																																																		
Quaking Aspen	30	Log/Pole	11	70																																																																	
Balsam Fir	15	Sapling/Pole	4																																																																		
Northern White Cedar	20	Log/Pole	10																																																																		
White Spruce	5	Pole/Log	9																																																																		
Bigtooth Aspen	5	Log	12																																																																		
Sub-Canopy Species	Density	Avg. Height	Size																																																																		
Balsam Fir	Medium	10 - 20 feet	Sapling																																																																		
Striped Maple	Low	10 - 20 feet	Sapling																																																																		
Tag Alder	Low	10 - 20 feet	Tall Shrub																																																																		
Quaking Aspen	Medium	>20 feet	Sapling																																																																		
Black Ash	Medium	10 - 20 feet	Sapling																																																																		



Stand	Level 4 Cover Type	Size Density	Acres	Stand Age	BA Range	Managed Site	General Comments																																																																								
6	6112 - Lowland Aspen	Poletimber Well	18.7	25	Unspecified	N/A	Stumps are 2 feet high from last harvest. Nice cedar regeneration in understory. Fairly thick understory.																																																																								
<table border="1"> <thead> <tr> <th>Canopy Species</th> <th>% Cover</th> <th>Size Class</th> <th>DBH</th> <th>Age</th> </tr> </thead> <tbody> <tr><td>Quaking Aspen</td><td>55</td><td>Pole/Sapling</td><td>5</td><td>25</td></tr> <tr><td>Balsam Fir</td><td>15</td><td>Pole/Sapling</td><td>5</td><td></td></tr> <tr><td>Red Maple</td><td>10</td><td>Sapling</td><td>3</td><td></td></tr> <tr><td>White Pine</td><td>5</td><td>Pole/Log</td><td>9</td><td></td></tr> <tr><td>White Spruce</td><td>5</td><td>Sapling</td><td>3</td><td></td></tr> <tr><td>Bigtooth Aspen</td><td>10</td><td>Pole/Sapling</td><td>5</td><td></td></tr> </tbody> </table>		Canopy Species	% Cover	Size Class	DBH	Age	Quaking Aspen	55	Pole/Sapling	5	25	Balsam Fir	15	Pole/Sapling	5		Red Maple	10	Sapling	3		White Pine	5	Pole/Log	9		White Spruce	5	Sapling	3		Bigtooth Aspen	10	Pole/Sapling	5		<table border="1"> <thead> <tr> <th>Sub-Canopy Species</th> <th>Density</th> <th>Avg. Height</th> <th>Size</th> </tr> </thead> <tbody> <tr><td>Balsam Fir</td><td>Medium</td><td>>20 feet</td><td>Sapling</td></tr> <tr><td>Black Spruce</td><td>Medium</td><td>10 - 20 feet</td><td>Sapling</td></tr> <tr><td>Northern White Cedar</td><td>Medium</td><td>>20 feet</td><td>Sapling</td></tr> <tr><td>Red Maple</td><td>Medium</td><td>>20 feet</td><td>Sapling</td></tr> <tr><td>Willow spp.</td><td>Medium</td><td>>20 feet</td><td>Sapling</td></tr> </tbody> </table>		Sub-Canopy Species	Density	Avg. Height	Size	Balsam Fir	Medium	>20 feet	Sapling	Black Spruce	Medium	10 - 20 feet	Sapling	Northern White Cedar	Medium	>20 feet	Sapling	Red Maple	Medium	>20 feet	Sapling	Willow spp.	Medium	>20 feet	Sapling																	
Canopy Species	% Cover	Size Class	DBH	Age																																																																											
Quaking Aspen	55	Pole/Sapling	5	25																																																																											
Balsam Fir	15	Pole/Sapling	5																																																																												
Red Maple	10	Sapling	3																																																																												
White Pine	5	Pole/Log	9																																																																												
White Spruce	5	Sapling	3																																																																												
Bigtooth Aspen	10	Pole/Sapling	5																																																																												
Sub-Canopy Species	Density	Avg. Height	Size																																																																												
Balsam Fir	Medium	>20 feet	Sapling																																																																												
Black Spruce	Medium	10 - 20 feet	Sapling																																																																												
Northern White Cedar	Medium	>20 feet	Sapling																																																																												
Red Maple	Medium	>20 feet	Sapling																																																																												
Willow spp.	Medium	>20 feet	Sapling																																																																												
7	42290 - Natural Mixed Pine	Sawtimber Well	4.8	85	81-110	N/A	A few scattered XL-sized Scotch Pine trees. May have been planted but no planting records.																																																																								
<table border="1"> <thead> <tr> <th>Canopy Species</th> <th>% Cover</th> <th>Size Class</th> <th>DBH</th> <th>Age</th> </tr> </thead> <tbody> <tr><td>Balsam Fir</td><td>5</td><td>Pole</td><td>7</td><td></td></tr> <tr><td>Scotch Pine</td><td>73</td><td>Log/XLog</td><td>17</td><td>85</td></tr> <tr><td>Red Pine</td><td>5</td><td>Log</td><td>12</td><td></td></tr> <tr><td>White Spruce</td><td>15</td><td>Log/Pole</td><td>12</td><td></td></tr> <tr><td>White Pine</td><td>2</td><td>Log</td><td>16</td><td></td></tr> </tbody> </table>		Canopy Species	% Cover	Size Class	DBH	Age	Balsam Fir	5	Pole	7		Scotch Pine	73	Log/XLog	17	85	Red Pine	5	Log	12		White Spruce	15	Log/Pole	12		White Pine	2	Log	16		<table border="1"> <thead> <tr> <th>Sub-Canopy Species</th> <th>Density</th> <th>Avg. Height</th> <th>Size</th> </tr> </thead> <tbody> <tr><td>Balsam Fir</td><td>Full</td><td>>20 feet</td><td>Sapling</td></tr> <tr><td>Striped Maple</td><td>Low</td><td>10 - 20 feet</td><td>Sapling</td></tr> <tr><td>Scotch Pine</td><td>Low</td><td>>20 feet</td><td>Sapling</td></tr> </tbody> </table>		Sub-Canopy Species	Density	Avg. Height	Size	Balsam Fir	Full	>20 feet	Sapling	Striped Maple	Low	10 - 20 feet	Sapling	Scotch Pine	Low	>20 feet	Sapling																														
Canopy Species	% Cover	Size Class	DBH	Age																																																																											
Balsam Fir	5	Pole	7																																																																												
Scotch Pine	73	Log/XLog	17	85																																																																											
Red Pine	5	Log	12																																																																												
White Spruce	15	Log/Pole	12																																																																												
White Pine	2	Log	16																																																																												
Sub-Canopy Species	Density	Avg. Height	Size																																																																												
Balsam Fir	Full	>20 feet	Sapling																																																																												
Striped Maple	Low	10 - 20 feet	Sapling																																																																												
Scotch Pine	Low	>20 feet	Sapling																																																																												
8	6112 - Lowland Aspen	Sawtimber Well	19.1	66	Unspecified	N/A	Aspen is smaller DBH and low quality with trunk rot. Higher, drier ground in south and east part of stand. Some blowdown along north side. Possible driveway trespass in southwest corner of stand. Access stand through existing driveway. Nominate for disposal.																																																																								
<table border="1"> <thead> <tr> <th>Canopy Species</th> <th>% Cover</th> <th>Size Class</th> <th>DBH</th> <th>Age</th> </tr> </thead> <tbody> <tr><td>Red Maple</td><td>5</td><td>Log/Pole</td><td>12</td><td></td></tr> <tr><td>Paper Birch</td><td>2</td><td>Log/Pole</td><td>10</td><td></td></tr> <tr><td>Quaking Aspen</td><td>56</td><td>Log/Pole</td><td>10</td><td>66</td></tr> <tr><td>Balsam Fir</td><td>10</td><td>Pole</td><td>7</td><td></td></tr> <tr><td>Northern White Cedar</td><td>10</td><td>Pole/Log</td><td>8</td><td></td></tr> <tr><td>Balsam Poplar</td><td>15</td><td>Log/Pole</td><td>10</td><td></td></tr> <tr><td>White Spruce</td><td>2</td><td>Pole/Log</td><td>8</td><td></td></tr> </tbody> </table>		Canopy Species	% Cover	Size Class	DBH	Age	Red Maple	5	Log/Pole	12		Paper Birch	2	Log/Pole	10		Quaking Aspen	56	Log/Pole	10	66	Balsam Fir	10	Pole	7		Northern White Cedar	10	Pole/Log	8		Balsam Poplar	15	Log/Pole	10		White Spruce	2	Pole/Log	8		<table border="1"> <thead> <tr> <th>Sub-Canopy Species</th> <th>Density</th> <th>Avg. Height</th> <th>Size</th> </tr> </thead> <tbody> <tr><td>Red Maple</td><td>Medium</td><td>Variable</td><td>Sapling</td></tr> <tr><td>Quaking Aspen</td><td>Medium</td><td>10 - 20 feet</td><td>Sapling</td></tr> <tr><td>Balsam Fir</td><td>Low</td><td>Variable</td><td>Sapling</td></tr> <tr><td>Black Ash</td><td>High</td><td>>20 feet</td><td>Sapling</td></tr> <tr><td>Tag Alder</td><td>Low</td><td>10 - 20 feet</td><td>Tall Shrub</td></tr> <tr><td>Balsam Poplar</td><td>High</td><td>10 - 20 feet</td><td>Sapling</td></tr> <tr><td>Willow spp.</td><td>Low</td><td>10 - 20 feet</td><td>Sapling</td></tr> <tr><td>Northern White Cedar</td><td>Low</td><td>< 5 feet</td><td>Sapling</td></tr> </tbody> </table>		Sub-Canopy Species	Density	Avg. Height	Size	Red Maple	Medium	Variable	Sapling	Quaking Aspen	Medium	10 - 20 feet	Sapling	Balsam Fir	Low	Variable	Sapling	Black Ash	High	>20 feet	Sapling	Tag Alder	Low	10 - 20 feet	Tall Shrub	Balsam Poplar	High	10 - 20 feet	Sapling	Willow spp.	Low	10 - 20 feet	Sapling	Northern White Cedar	Low	< 5 feet	Sapling
Canopy Species	% Cover	Size Class	DBH	Age																																																																											
Red Maple	5	Log/Pole	12																																																																												
Paper Birch	2	Log/Pole	10																																																																												
Quaking Aspen	56	Log/Pole	10	66																																																																											
Balsam Fir	10	Pole	7																																																																												
Northern White Cedar	10	Pole/Log	8																																																																												
Balsam Poplar	15	Log/Pole	10																																																																												
White Spruce	2	Pole/Log	8																																																																												
Sub-Canopy Species	Density	Avg. Height	Size																																																																												
Red Maple	Medium	Variable	Sapling																																																																												
Quaking Aspen	Medium	10 - 20 feet	Sapling																																																																												
Balsam Fir	Low	Variable	Sapling																																																																												
Black Ash	High	>20 feet	Sapling																																																																												
Tag Alder	Low	10 - 20 feet	Tall Shrub																																																																												
Balsam Poplar	High	10 - 20 feet	Sapling																																																																												
Willow spp.	Low	10 - 20 feet	Sapling																																																																												
Northern White Cedar	Low	< 5 feet	Sapling																																																																												
9	4133 - Aspen, Mixed Pine	Sawtimber Well	3.1	60	Unspecified	N/A	Planted Red Pine being taken over by hardwood. Aspen is starting to die out.																																																																								
<table border="1"> <thead> <tr> <th>Canopy Species</th> <th>% Cover</th> <th>Size Class</th> <th>DBH</th> <th>Age</th> </tr> </thead> <tbody> <tr><td>Red Pine</td><td>28</td><td>Log/Pole</td><td>11</td><td>60</td></tr> <tr><td>Quaking Aspen</td><td>55</td><td>Log/Pole</td><td>11</td><td>60</td></tr> <tr><td>Red Maple</td><td>5</td><td>Pole</td><td>6</td><td></td></tr> <tr><td>Paper Birch</td><td>5</td><td>Pole</td><td>7</td><td></td></tr> <tr><td>Balsam Fir</td><td>5</td><td>Pole/Sapling</td><td>6</td><td></td></tr> <tr><td>White Pine</td><td>2</td><td>Log</td><td>12</td><td></td></tr> </tbody> </table>		Canopy Species	% Cover	Size Class	DBH	Age	Red Pine	28	Log/Pole	11	60	Quaking Aspen	55	Log/Pole	11	60	Red Maple	5	Pole	6		Paper Birch	5	Pole	7		Balsam Fir	5	Pole/Sapling	6		White Pine	2	Log	12		<table border="1"> <thead> <tr> <th>Sub-Canopy Species</th> <th>Density</th> <th>Avg. Height</th> <th>Size</th> </tr> </thead> <tbody> <tr><td>Red Maple</td><td>Medium</td><td>>20 feet</td><td>Sapling</td></tr> <tr><td>Ironwood</td><td>Medium</td><td>>20 feet</td><td>Sapling</td></tr> <tr><td>Sugar Maple</td><td>Medium</td><td>>20 feet</td><td>Sapling</td></tr> </tbody> </table>		Sub-Canopy Species	Density	Avg. Height	Size	Red Maple	Medium	>20 feet	Sapling	Ironwood	Medium	>20 feet	Sapling	Sugar Maple	Medium	>20 feet	Sapling																									
Canopy Species	% Cover	Size Class	DBH	Age																																																																											
Red Pine	28	Log/Pole	11	60																																																																											
Quaking Aspen	55	Log/Pole	11	60																																																																											
Red Maple	5	Pole	6																																																																												
Paper Birch	5	Pole	7																																																																												
Balsam Fir	5	Pole/Sapling	6																																																																												
White Pine	2	Log	12																																																																												
Sub-Canopy Species	Density	Avg. Height	Size																																																																												
Red Maple	Medium	>20 feet	Sapling																																																																												
Ironwood	Medium	>20 feet	Sapling																																																																												
Sugar Maple	Medium	>20 feet	Sapling																																																																												



Stand	Level 4 Cover Type	Size Density	Acres	Stand Age	BA Range	Managed Site	General Comments																																													
10	4139 - Aspen, Mixed Deciduous	Sapling Well	10.7	3	Immature	N/A	Cut in 6/2016 as part of Stimpson Road Aspen (52-130-12-01).																																													
<table border="1"> <thead> <tr> <th>Canopy Species</th> <th>% Cover</th> <th>Size Class</th> <th>DBH</th> <th>Age</th> </tr> </thead> <tbody> <tr> <td>Red Oak</td> <td>8</td> <td>Log</td> <td>12</td> <td></td> </tr> <tr> <td>Quaking Aspen</td> <td>40</td> <td>Sapling</td> <td>1</td> <td>3</td> </tr> <tr> <td>White Pine</td> <td>8</td> <td>Log</td> <td>16</td> <td></td> </tr> <tr> <td>Red Maple</td> <td>40</td> <td>Sapling</td> <td>1</td> <td></td> </tr> <tr> <td>Balsam Fir</td> <td>2</td> <td>Sapling/Pole</td> <td>4</td> <td></td> </tr> <tr> <td>White Spruce</td> <td>2</td> <td>Log</td> <td>12</td> <td></td> </tr> </tbody> </table>								Canopy Species	% Cover	Size Class	DBH	Age	Red Oak	8	Log	12		Quaking Aspen	40	Sapling	1	3	White Pine	8	Log	16		Red Maple	40	Sapling	1		Balsam Fir	2	Sapling/Pole	4		White Spruce	2	Log	12											
Canopy Species	% Cover	Size Class	DBH	Age																																																
Red Oak	8	Log	12																																																	
Quaking Aspen	40	Sapling	1	3																																																
White Pine	8	Log	16																																																	
Red Maple	40	Sapling	1																																																	
Balsam Fir	2	Sapling/Pole	4																																																	
White Spruce	2	Log	12																																																	
11	4130 - Aspen	Sapling Well	11.3	3	Immature	N/A	Stand cut as part of Stimpson Road Aspen. Stick nest along edge of stand.																																													
<table border="1"> <thead> <tr> <th>Canopy Species</th> <th>% Cover</th> <th>Size Class</th> <th>DBH</th> <th>Age</th> </tr> </thead> <tbody> <tr> <td>Bigtooth Aspen</td> <td>65</td> <td>Sapling</td> <td>1</td> <td>3</td> </tr> <tr> <td>Red Maple</td> <td>23</td> <td>Sapling</td> <td>1</td> <td></td> </tr> <tr> <td>Balsam Fir</td> <td>5</td> <td>Sapling</td> <td>1</td> <td></td> </tr> <tr> <td>White Pine</td> <td>5</td> <td>Pole/Log</td> <td>8</td> <td></td> </tr> <tr> <td>Beech</td> <td>2</td> <td>Sapling</td> <td>1</td> <td></td> </tr> </tbody> </table>								Canopy Species	% Cover	Size Class	DBH	Age	Bigtooth Aspen	65	Sapling	1	3	Red Maple	23	Sapling	1		Balsam Fir	5	Sapling	1		White Pine	5	Pole/Log	8		Beech	2	Sapling	1																
Canopy Species	% Cover	Size Class	DBH	Age																																																
Bigtooth Aspen	65	Sapling	1	3																																																
Red Maple	23	Sapling	1																																																	
Balsam Fir	5	Sapling	1																																																	
White Pine	5	Pole/Log	8																																																	
Beech	2	Sapling	1																																																	
12	6139 - Mixed Lowland Forest	Sapling Well	2.3	20	Immature	N/A	Canopy is 10 to 20 feet high. Lots of slash.																																													
<table border="1"> <thead> <tr> <th>Canopy Species</th> <th>% Cover</th> <th>Size Class</th> <th>DBH</th> <th>Age</th> </tr> </thead> <tbody> <tr> <td>Quaking Aspen</td> <td>25</td> <td>Sapling</td> <td>2</td> <td>20</td> </tr> <tr> <td>Black Spruce</td> <td>25</td> <td>Sapling</td> <td>1</td> <td></td> </tr> <tr> <td>White Pine</td> <td>25</td> <td>Sapling</td> <td>3</td> <td></td> </tr> <tr> <td>Paper Birch</td> <td>25</td> <td>Sapling</td> <td>2</td> <td></td> </tr> </tbody> </table> <table border="1"> <thead> <tr> <th>Sub-Canopy Species</th> <th>Density</th> <th>Avg. Height</th> <th>Size</th> </tr> </thead> <tbody> <tr> <td>Tag Alder</td> <td>Medium</td> <td>5 - 10 feet</td> <td>Tall Shrub</td> </tr> </tbody> </table>								Canopy Species	% Cover	Size Class	DBH	Age	Quaking Aspen	25	Sapling	2	20	Black Spruce	25	Sapling	1		White Pine	25	Sapling	3		Paper Birch	25	Sapling	2		Sub-Canopy Species	Density	Avg. Height	Size	Tag Alder	Medium	5 - 10 feet	Tall Shrub												
Canopy Species	% Cover	Size Class	DBH	Age																																																
Quaking Aspen	25	Sapling	2	20																																																
Black Spruce	25	Sapling	1																																																	
White Pine	25	Sapling	3																																																	
Paper Birch	25	Sapling	2																																																	
Sub-Canopy Species	Density	Avg. Height	Size																																																	
Tag Alder	Medium	5 - 10 feet	Tall Shrub																																																	
13	4133 - Aspen, Mixed Pine	Sapling Well	5.5	9	Immature	N/A	Stand harvested as part of Interstate 75 Aspen (52-102-11-01). A few larger DBH White Pines. White Pine DBH ranges from 6 - 14 inches.																																													
<table border="1"> <thead> <tr> <th>Canopy Species</th> <th>% Cover</th> <th>Size Class</th> <th>DBH</th> <th>Age</th> </tr> </thead> <tbody> <tr> <td>Red Maple</td> <td>10</td> <td>Sapling</td> <td>1</td> <td></td> </tr> <tr> <td>Beech</td> <td>5</td> <td>Sapling</td> <td>2</td> <td></td> </tr> <tr> <td>Bigtooth Aspen</td> <td>60</td> <td>Sapling</td> <td>2</td> <td>9</td> </tr> <tr> <td>White Pine</td> <td>25</td> <td>Log/Pole</td> <td>12</td> <td></td> </tr> </tbody> </table> <table border="1"> <thead> <tr> <th>Sub-Canopy Species</th> <th>Density</th> <th>Avg. Height</th> <th>Size</th> </tr> </thead> <tbody> <tr> <td>Beech</td> <td>Medium</td> <td>10 - 20 feet</td> <td>Sapling</td> </tr> <tr> <td>Blackberry/Raspberry</td> <td>Medium</td> <td>5 - 10 feet</td> <td>Tall Shrub</td> </tr> <tr> <td>White Pine</td> <td>Low</td> <td>5 - 10 feet</td> <td>Sapling</td> </tr> <tr> <td>Cherry (spp.)</td> <td>Low</td> <td>5 - 10 feet</td> <td>Sapling</td> </tr> </tbody> </table>								Canopy Species	% Cover	Size Class	DBH	Age	Red Maple	10	Sapling	1		Beech	5	Sapling	2		Bigtooth Aspen	60	Sapling	2	9	White Pine	25	Log/Pole	12		Sub-Canopy Species	Density	Avg. Height	Size	Beech	Medium	10 - 20 feet	Sapling	Blackberry/Raspberry	Medium	5 - 10 feet	Tall Shrub	White Pine	Low	5 - 10 feet	Sapling	Cherry (spp.)	Low	5 - 10 feet	Sapling
Canopy Species	% Cover	Size Class	DBH	Age																																																
Red Maple	10	Sapling	1																																																	
Beech	5	Sapling	2																																																	
Bigtooth Aspen	60	Sapling	2	9																																																
White Pine	25	Log/Pole	12																																																	
Sub-Canopy Species	Density	Avg. Height	Size																																																	
Beech	Medium	10 - 20 feet	Sapling																																																	
Blackberry/Raspberry	Medium	5 - 10 feet	Tall Shrub																																																	
White Pine	Low	5 - 10 feet	Sapling																																																	
Cherry (spp.)	Low	5 - 10 feet	Sapling																																																	
14	622 - Lowland Shrub	Nonstocked	2.9	0		No																																														
15	6120 - Lowland Cedar	Poletimber Well	2.9	90	Unspecified	N/A	Poor quality cedar with some dying out.																																													
<table border="1"> <thead> <tr> <th>Canopy Species</th> <th>% Cover</th> <th>Size Class</th> <th>DBH</th> <th>Age</th> </tr> </thead> <tbody> <tr> <td>Black Spruce</td> <td>10</td> <td>Pole</td> <td>6</td> <td></td> </tr> <tr> <td>Northern White Cedar</td> <td>90</td> <td>Pole</td> <td>8</td> <td>90</td> </tr> </tbody> </table> <table border="1"> <thead> <tr> <th>Sub-Canopy Species</th> <th>Density</th> <th>Avg. Height</th> <th>Size</th> </tr> </thead> <tbody> <tr> <td>Balsam Fir</td> <td>High</td> <td>5 - 10 feet</td> <td>Sapling</td> </tr> <tr> <td>Tag Alder</td> <td>Low</td> <td>10 - 20 feet</td> <td>Tall Shrub</td> </tr> <tr> <td>Willow spp.</td> <td>Low</td> <td>5 - 10 feet</td> <td>Sapling</td> </tr> <tr> <td>Blue Ash</td> <td>Low</td> <td>5 - 10 feet</td> <td>Sapling</td> </tr> </tbody> </table>								Canopy Species	% Cover	Size Class	DBH	Age	Black Spruce	10	Pole	6		Northern White Cedar	90	Pole	8	90	Sub-Canopy Species	Density	Avg. Height	Size	Balsam Fir	High	5 - 10 feet	Sapling	Tag Alder	Low	10 - 20 feet	Tall Shrub	Willow spp.	Low	5 - 10 feet	Sapling	Blue Ash	Low	5 - 10 feet	Sapling										
Canopy Species	% Cover	Size Class	DBH	Age																																																
Black Spruce	10	Pole	6																																																	
Northern White Cedar	90	Pole	8	90																																																
Sub-Canopy Species	Density	Avg. Height	Size																																																	
Balsam Fir	High	5 - 10 feet	Sapling																																																	
Tag Alder	Low	10 - 20 feet	Tall Shrub																																																	
Willow spp.	Low	5 - 10 feet	Sapling																																																	
Blue Ash	Low	5 - 10 feet	Sapling																																																	



Stand	Level 4 Cover Type	Size Density	Acres	Stand Age	BA Range	Managed Site	General Comments																																																							
16	6139 - Mixed Lowland Forest	Sawtimber Well	10.5	80	Unspecified	N/A	Old shoreline with high and low ground. North half is more low ground with lots of slash. A few scattered, larger sized trees. Stand was prescribed during last inventory but not cut.																																																							
<table border="1"> <thead> <tr> <th>Canopy Species</th> <th>% Cover</th> <th>Size Class</th> <th>DBH</th> <th>Age</th> </tr> </thead> <tbody> <tr> <td>Red Maple</td> <td>15</td> <td>Log/Pole</td> <td>12</td> <td></td> </tr> <tr> <td>Paper Birch</td> <td>15</td> <td>Pole</td> <td>6</td> <td></td> </tr> <tr> <td>Quaking Aspen</td> <td>15</td> <td>Log</td> <td>12</td> <td></td> </tr> <tr> <td>Balsam Fir</td> <td>20</td> <td>Pole/Log</td> <td>9</td> <td></td> </tr> <tr> <td>White Spruce</td> <td>20</td> <td>Log</td> <td>11</td> <td>80</td> </tr> <tr> <td>Northern White Cedar</td> <td>15</td> <td>Log/Pole</td> <td>10</td> <td></td> </tr> </tbody> </table>		Canopy Species	% Cover	Size Class	DBH	Age	Red Maple	15	Log/Pole	12		Paper Birch	15	Pole	6		Quaking Aspen	15	Log	12		Balsam Fir	20	Pole/Log	9		White Spruce	20	Log	11	80	Northern White Cedar	15	Log/Pole	10		<table border="1"> <thead> <tr> <th>Sub-Canopy Species</th> <th>Density</th> <th>Avg. Height</th> <th>Size</th> </tr> </thead> <tbody> <tr> <td>Quaking Aspen</td> <td>Low</td> <td>10 - 20 feet</td> <td>Sapling</td> </tr> <tr> <td>Balsam Fir</td> <td>High</td> <td>Variable</td> <td>Sapling</td> </tr> <tr> <td>Striped Maple</td> <td>Low</td> <td>10 - 20 feet</td> <td>Sapling</td> </tr> <tr> <td>Willow spp.</td> <td>Low</td> <td>10 - 20 feet</td> <td>Sapling</td> </tr> <tr> <td>Tag Alder</td> <td>Low</td> <td>5 - 10 feet</td> <td>Tall Shrub</td> </tr> </tbody> </table>		Sub-Canopy Species	Density	Avg. Height	Size	Quaking Aspen	Low	10 - 20 feet	Sapling	Balsam Fir	High	Variable	Sapling	Striped Maple	Low	10 - 20 feet	Sapling	Willow spp.	Low	10 - 20 feet	Sapling	Tag Alder	Low	5 - 10 feet	Tall Shrub
Canopy Species	% Cover	Size Class	DBH	Age																																																										
Red Maple	15	Log/Pole	12																																																											
Paper Birch	15	Pole	6																																																											
Quaking Aspen	15	Log	12																																																											
Balsam Fir	20	Pole/Log	9																																																											
White Spruce	20	Log	11	80																																																										
Northern White Cedar	15	Log/Pole	10																																																											
Sub-Canopy Species	Density	Avg. Height	Size																																																											
Quaking Aspen	Low	10 - 20 feet	Sapling																																																											
Balsam Fir	High	Variable	Sapling																																																											
Striped Maple	Low	10 - 20 feet	Sapling																																																											
Willow spp.	Low	10 - 20 feet	Sapling																																																											
Tag Alder	Low	5 - 10 feet	Tall Shrub																																																											
17	42110 - Planted Red Pine	Sawtimber Well	4.6	60	201+	N/A	Thinned in 2006. DBH range from 4 to 12 inches. BA is 2003.																																																							
<table border="1"> <thead> <tr> <th>Canopy Species</th> <th>% Cover</th> <th>Size Class</th> <th>DBH</th> <th>Age</th> </tr> </thead> <tbody> <tr> <td>Red Pine</td> <td>100</td> <td>Log/Pole</td> <td>10</td> <td>60</td> </tr> </tbody> </table>		Canopy Species	% Cover	Size Class	DBH	Age	Red Pine	100	Log/Pole	10	60	<table border="1"> <thead> <tr> <th>Sub-Canopy Species</th> <th>Density</th> <th>Avg. Height</th> <th>Size</th> </tr> </thead> <tbody> <tr> <td>Red Maple</td> <td>Low</td> <td>10 - 20 feet</td> <td>Sapling</td> </tr> <tr> <td>Sugar Maple</td> <td>Low</td> <td>>20 feet</td> <td>Sapling</td> </tr> </tbody> </table>		Sub-Canopy Species	Density	Avg. Height	Size	Red Maple	Low	10 - 20 feet	Sapling	Sugar Maple	Low	>20 feet	Sapling																																					
Canopy Species	% Cover	Size Class	DBH	Age																																																										
Red Pine	100	Log/Pole	10	60																																																										
Sub-Canopy Species	Density	Avg. Height	Size																																																											
Red Maple	Low	10 - 20 feet	Sapling																																																											
Sugar Maple	Low	>20 feet	Sapling																																																											
18	6112 - Lowland Aspen	Poletimber Well	7.0	43	Unspecified	N/A																																																								
<table border="1"> <thead> <tr> <th>Canopy Species</th> <th>% Cover</th> <th>Size Class</th> <th>DBH</th> <th>Age</th> </tr> </thead> <tbody> <tr> <td>Quaking Aspen</td> <td>68</td> <td>Pole/Sapling</td> <td>7</td> <td>43</td> </tr> <tr> <td>Balsam Fir</td> <td>10</td> <td>Pole</td> <td>7</td> <td></td> </tr> <tr> <td>Black Spruce</td> <td>15</td> <td>Pole/Sapling</td> <td>7</td> <td></td> </tr> <tr> <td>Northern White Cedar</td> <td>2</td> <td>Log/Pole</td> <td>10</td> <td></td> </tr> <tr> <td>Red Maple</td> <td>5</td> <td>Pole/Sapling</td> <td>7</td> <td></td> </tr> </tbody> </table>		Canopy Species	% Cover	Size Class	DBH	Age	Quaking Aspen	68	Pole/Sapling	7	43	Balsam Fir	10	Pole	7		Black Spruce	15	Pole/Sapling	7		Northern White Cedar	2	Log/Pole	10		Red Maple	5	Pole/Sapling	7		<table border="1"> <thead> <tr> <th>Sub-Canopy Species</th> <th>Density</th> <th>Avg. Height</th> <th>Size</th> </tr> </thead> <tbody> <tr> <td>Tag Alder</td> <td>Medium</td> <td>10 - 20 feet</td> <td>Tall Shrub</td> </tr> <tr> <td>Balsam Fir</td> <td>Medium</td> <td>10 - 20 feet</td> <td>Sapling</td> </tr> <tr> <td>Black Ash</td> <td>Low</td> <td>5 - 10 feet</td> <td>Sapling</td> </tr> <tr> <td>White Spruce</td> <td>Medium</td> <td>>20 feet</td> <td>Sapling</td> </tr> <tr> <td>Serviceberry (Juneberry)</td> <td>Low</td> <td>>20 feet</td> <td>Sapling</td> </tr> </tbody> </table>		Sub-Canopy Species	Density	Avg. Height	Size	Tag Alder	Medium	10 - 20 feet	Tall Shrub	Balsam Fir	Medium	10 - 20 feet	Sapling	Black Ash	Low	5 - 10 feet	Sapling	White Spruce	Medium	>20 feet	Sapling	Serviceberry (Juneberry)	Low	>20 feet	Sapling					
Canopy Species	% Cover	Size Class	DBH	Age																																																										
Quaking Aspen	68	Pole/Sapling	7	43																																																										
Balsam Fir	10	Pole	7																																																											
Black Spruce	15	Pole/Sapling	7																																																											
Northern White Cedar	2	Log/Pole	10																																																											
Red Maple	5	Pole/Sapling	7																																																											
Sub-Canopy Species	Density	Avg. Height	Size																																																											
Tag Alder	Medium	10 - 20 feet	Tall Shrub																																																											
Balsam Fir	Medium	10 - 20 feet	Sapling																																																											
Black Ash	Low	5 - 10 feet	Sapling																																																											
White Spruce	Medium	>20 feet	Sapling																																																											
Serviceberry (Juneberry)	Low	>20 feet	Sapling																																																											
19	42110 - Planted Red Pine	Sawtimber Well	6.9	60	111-140	N/A	Thinned in 2006. DBH range is from 4 to 12 inches. Less dense than Stand 17 with more trees missing within rows. BA is 137.																																																							
<table border="1"> <thead> <tr> <th>Canopy Species</th> <th>% Cover</th> <th>Size Class</th> <th>DBH</th> <th>Age</th> </tr> </thead> <tbody> <tr> <td>Red Pine</td> <td>100</td> <td>Log/Pole</td> <td>10</td> <td>60</td> </tr> </tbody> </table>		Canopy Species	% Cover	Size Class	DBH	Age	Red Pine	100	Log/Pole	10	60	<table border="1"> <thead> <tr> <th>Sub-Canopy Species</th> <th>Density</th> <th>Avg. Height</th> <th>Size</th> </tr> </thead> <tbody> <tr> <td>Balsam Fir</td> <td>Low</td> <td>5 - 10 feet</td> <td>Sapling</td> </tr> </tbody> </table>		Sub-Canopy Species	Density	Avg. Height	Size	Balsam Fir	Low	5 - 10 feet	Sapling																																									
Canopy Species	% Cover	Size Class	DBH	Age																																																										
Red Pine	100	Log/Pole	10	60																																																										
Sub-Canopy Species	Density	Avg. Height	Size																																																											
Balsam Fir	Low	5 - 10 feet	Sapling																																																											
20	6112 - Lowland Aspen	Sawtimber Well	16.6	60	Unspecified	N/A	Aspen is short (4 to 5 sticks) and is relatively poor quality with some trunk rot. A lot of the stand consist of smaller DBH trees with overall low volume. Some larger DBH aspen is in the northeast corner of stand.																																																							
<table border="1"> <thead> <tr> <th>Canopy Species</th> <th>% Cover</th> <th>Size Class</th> <th>DBH</th> <th>Age</th> </tr> </thead> <tbody> <tr> <td>Red Maple</td> <td>38</td> <td>Pole/Log/Sap</td> <td>7</td> <td></td> </tr> <tr> <td>Quaking Aspen</td> <td>56</td> <td>Log/Pole</td> <td>11</td> <td>60</td> </tr> <tr> <td>Balsam Poplar</td> <td>2</td> <td>Pole</td> <td>5</td> <td></td> </tr> <tr> <td>Balsam Fir</td> <td>2</td> <td>Sapling/Pole</td> <td>4</td> <td></td> </tr> <tr> <td>Black Ash</td> <td>2</td> <td>Pole/Sapling</td> <td>5</td> <td></td> </tr> </tbody> </table>		Canopy Species	% Cover	Size Class	DBH	Age	Red Maple	38	Pole/Log/Sap	7		Quaking Aspen	56	Log/Pole	11	60	Balsam Poplar	2	Pole	5		Balsam Fir	2	Sapling/Pole	4		Black Ash	2	Pole/Sapling	5		<table border="1"> <thead> <tr> <th>Sub-Canopy Species</th> <th>Density</th> <th>Avg. Height</th> <th>Size</th> </tr> </thead> <tbody> <tr> <td>Balsam Fir</td> <td>Low</td> <td>Variable</td> <td>Sapling</td> </tr> <tr> <td>Black Ash</td> <td>High</td> <td>>20 feet</td> <td>Sapling</td> </tr> <tr> <td>Tag Alder</td> <td>High</td> <td>10 - 20 feet</td> <td>Tall Shrub</td> </tr> <tr> <td>Red Maple</td> <td>Low</td> <td>>20 feet</td> <td>Sapling</td> </tr> </tbody> </table>		Sub-Canopy Species	Density	Avg. Height	Size	Balsam Fir	Low	Variable	Sapling	Black Ash	High	>20 feet	Sapling	Tag Alder	High	10 - 20 feet	Tall Shrub	Red Maple	Low	>20 feet	Sapling									
Canopy Species	% Cover	Size Class	DBH	Age																																																										
Red Maple	38	Pole/Log/Sap	7																																																											
Quaking Aspen	56	Log/Pole	11	60																																																										
Balsam Poplar	2	Pole	5																																																											
Balsam Fir	2	Sapling/Pole	4																																																											
Black Ash	2	Pole/Sapling	5																																																											
Sub-Canopy Species	Density	Avg. Height	Size																																																											
Balsam Fir	Low	Variable	Sapling																																																											
Black Ash	High	>20 feet	Sapling																																																											
Tag Alder	High	10 - 20 feet	Tall Shrub																																																											
Red Maple	Low	>20 feet	Sapling																																																											
21	3302 - Low Density Conifer Trees	Nonstocked	2.6		Unspecified	No	Log and XL White Pine trees																																																							
22	310 - Herbaceous Openland	Nonstocked	1.7		Unspecified	No	Powerline.																																																							



Stand	Level 4 Cover Type	Size Density	Acres	Stand Age	BA Range	Managed Site	General Comments																																																																					
23	4133 - Aspen, Mixed Pine	Sapling Well	16.1	9	Immature	N/A	Stand harvested as part of Interstate 75 Aspen (52-102-11-01).																																																																					
<table border="1"> <thead> <tr> <th>Canopy Species</th> <th>% Cover</th> <th>Size Class</th> <th>DBH</th> <th>Age</th> </tr> </thead> <tbody> <tr> <td>Red Maple</td> <td>10</td> <td>Sapling</td> <td>2</td> <td></td> </tr> <tr> <td>Hemlock</td> <td>2</td> <td>Log</td> <td>12</td> <td></td> </tr> <tr> <td>Bigtooth Aspen</td> <td>60</td> <td>Sapling</td> <td>2</td> <td>9</td> </tr> <tr> <td>White Pine</td> <td>28</td> <td>Log/Pole</td> <td>12</td> <td></td> </tr> </tbody> </table>		Canopy Species	% Cover	Size Class	DBH	Age	Red Maple	10	Sapling	2		Hemlock	2	Log	12		Bigtooth Aspen	60	Sapling	2	9	White Pine	28	Log/Pole	12		<table border="1"> <thead> <tr> <th>Sub-Canopy Species</th> <th>Density</th> <th>Avg. Height</th> <th>Size</th> </tr> </thead> <tbody> <tr> <td>Balsam Fir</td> <td>Low</td> <td>5 - 10 feet</td> <td>Sapling</td> </tr> <tr> <td>White Pine</td> <td>Low</td> <td>5 - 10 feet</td> <td>Sapling</td> </tr> </tbody> </table>		Sub-Canopy Species	Density	Avg. Height	Size	Balsam Fir	Low	5 - 10 feet	Sapling	White Pine	Low	5 - 10 feet	Sapling																																				
Canopy Species	% Cover	Size Class	DBH	Age																																																																								
Red Maple	10	Sapling	2																																																																									
Hemlock	2	Log	12																																																																									
Bigtooth Aspen	60	Sapling	2	9																																																																								
White Pine	28	Log/Pole	12																																																																									
Sub-Canopy Species	Density	Avg. Height	Size																																																																									
Balsam Fir	Low	5 - 10 feet	Sapling																																																																									
White Pine	Low	5 - 10 feet	Sapling																																																																									
25	6112 - Lowland Aspen	Sawtimber Well	52.5	80	Unspecified	N/A	Aspen is over-mature with trunk rot and a few scattered x-sized trees. Pockets of smaller aspen in the northeast part of stand in the wetter spots. Some blow down of spruce. Pocket of White Pine along Stimpson Road. Drainage ditch in the north part of stand running east off of Stimpson Road. There is also a monitoring well just east of Stimpson Road, north of access road.																																																																					
<table border="1"> <thead> <tr> <th>Canopy Species</th> <th>% Cover</th> <th>Size Class</th> <th>DBH</th> <th>Age</th> </tr> </thead> <tbody> <tr> <td>Quaking Aspen</td> <td>59</td> <td>Log/Pole</td> <td>12</td> <td>80</td> </tr> <tr> <td>Balsam Fir</td> <td>10</td> <td>Pole</td> <td>7</td> <td></td> </tr> <tr> <td>Black Spruce</td> <td>2</td> <td>Log/Pole</td> <td>12</td> <td></td> </tr> <tr> <td>Black Ash</td> <td>2</td> <td>Pole/Sapling</td> <td>5</td> <td></td> </tr> <tr> <td>White Pine</td> <td>2</td> <td>XLog/Log</td> <td>18</td> <td></td> </tr> <tr> <td>Red Maple</td> <td>21</td> <td>Pole/Log</td> <td>9</td> <td></td> </tr> <tr> <td>Balsam Poplar</td> <td>2</td> <td>Pole/Log</td> <td>8</td> <td></td> </tr> <tr> <td>Basswood</td> <td>2</td> <td>Log/Pole</td> <td>10</td> <td></td> </tr> </tbody> </table>		Canopy Species	% Cover	Size Class	DBH	Age	Quaking Aspen	59	Log/Pole	12	80	Balsam Fir	10	Pole	7		Black Spruce	2	Log/Pole	12		Black Ash	2	Pole/Sapling	5		White Pine	2	XLog/Log	18		Red Maple	21	Pole/Log	9		Balsam Poplar	2	Pole/Log	8		Basswood	2	Log/Pole	10		<table border="1"> <thead> <tr> <th>Sub-Canopy Species</th> <th>Density</th> <th>Avg. Height</th> <th>Size</th> </tr> </thead> <tbody> <tr> <td>Balsam Fir</td> <td>High</td> <td>Variable</td> <td>Sapling</td> </tr> <tr> <td>Black Ash</td> <td>High</td> <td>>20 feet</td> <td>Sapling</td> </tr> <tr> <td>Tag Alder</td> <td>Low</td> <td>10 - 20 feet</td> <td>Tall Shrub</td> </tr> <tr> <td>Red Osier Dogwood</td> <td>Low</td> <td>5 - 10 feet</td> <td>Tall Shrub</td> </tr> <tr> <td>Red Maple</td> <td>Low</td> <td>>20 feet</td> <td>Sapling</td> </tr> </tbody> </table>		Sub-Canopy Species	Density	Avg. Height	Size	Balsam Fir	High	Variable	Sapling	Black Ash	High	>20 feet	Sapling	Tag Alder	Low	10 - 20 feet	Tall Shrub	Red Osier Dogwood	Low	5 - 10 feet	Tall Shrub	Red Maple	Low	>20 feet	Sapling				
Canopy Species	% Cover	Size Class	DBH	Age																																																																								
Quaking Aspen	59	Log/Pole	12	80																																																																								
Balsam Fir	10	Pole	7																																																																									
Black Spruce	2	Log/Pole	12																																																																									
Black Ash	2	Pole/Sapling	5																																																																									
White Pine	2	XLog/Log	18																																																																									
Red Maple	21	Pole/Log	9																																																																									
Balsam Poplar	2	Pole/Log	8																																																																									
Basswood	2	Log/Pole	10																																																																									
Sub-Canopy Species	Density	Avg. Height	Size																																																																									
Balsam Fir	High	Variable	Sapling																																																																									
Black Ash	High	>20 feet	Sapling																																																																									
Tag Alder	Low	10 - 20 feet	Tall Shrub																																																																									
Red Osier Dogwood	Low	5 - 10 feet	Tall Shrub																																																																									
Red Maple	Low	>20 feet	Sapling																																																																									
26	4130 - Aspen	Sawtimber Well	43.0	70	Unspecified	N/A	Variable DBH aspen. Larger aspen has trunk rot and is dying out. Pocket of smaller DBH aspen (pole-sized) in center of stand. Drainage ditch in south part of stand running east of Stimpson Road.																																																																					
<table border="1"> <thead> <tr> <th>Canopy Species</th> <th>% Cover</th> <th>Size Class</th> <th>DBH</th> <th>Age</th> </tr> </thead> <tbody> <tr> <td>Bigtooth Aspen</td> <td>20</td> <td>Log/Pole</td> <td>12</td> <td></td> </tr> <tr> <td>Quaking Aspen</td> <td>55</td> <td>Log/Pole</td> <td>11</td> <td>70</td> </tr> <tr> <td>Balsam Fir</td> <td>15</td> <td>Pole/Sapling</td> <td>7</td> <td></td> </tr> <tr> <td>Red Maple</td> <td>10</td> <td>Pole/Log/Sap</td> <td>7</td> <td></td> </tr> </tbody> </table>		Canopy Species	% Cover	Size Class	DBH	Age	Bigtooth Aspen	20	Log/Pole	12		Quaking Aspen	55	Log/Pole	11	70	Balsam Fir	15	Pole/Sapling	7		Red Maple	10	Pole/Log/Sap	7		<table border="1"> <thead> <tr> <th>Sub-Canopy Species</th> <th>Density</th> <th>Avg. Height</th> <th>Size</th> </tr> </thead> <tbody> <tr> <td>Balsam Fir</td> <td>Medium</td> <td>Variable</td> <td>Sapling</td> </tr> <tr> <td>Beech</td> <td>Low</td> <td>5 - 10 feet</td> <td>Sapling</td> </tr> <tr> <td>Hawthorn (spp.)</td> <td>Low</td> <td>5 - 10 feet</td> <td>Tall Shrub</td> </tr> <tr> <td>Blue Ash</td> <td>Medium</td> <td>5 - 10 feet</td> <td>Sapling</td> </tr> <tr> <td>Ironwood</td> <td>Low</td> <td>5 - 10 feet</td> <td>Sapling</td> </tr> <tr> <td>Striped Maple</td> <td>Low</td> <td>10 - 20 feet</td> <td>Sapling</td> </tr> <tr> <td>Red Maple</td> <td>Medium</td> <td>>20 feet</td> <td>Sapling</td> </tr> </tbody> </table>		Sub-Canopy Species	Density	Avg. Height	Size	Balsam Fir	Medium	Variable	Sapling	Beech	Low	5 - 10 feet	Sapling	Hawthorn (spp.)	Low	5 - 10 feet	Tall Shrub	Blue Ash	Medium	5 - 10 feet	Sapling	Ironwood	Low	5 - 10 feet	Sapling	Striped Maple	Low	10 - 20 feet	Sapling	Red Maple	Medium	>20 feet	Sapling																
Canopy Species	% Cover	Size Class	DBH	Age																																																																								
Bigtooth Aspen	20	Log/Pole	12																																																																									
Quaking Aspen	55	Log/Pole	11	70																																																																								
Balsam Fir	15	Pole/Sapling	7																																																																									
Red Maple	10	Pole/Log/Sap	7																																																																									
Sub-Canopy Species	Density	Avg. Height	Size																																																																									
Balsam Fir	Medium	Variable	Sapling																																																																									
Beech	Low	5 - 10 feet	Sapling																																																																									
Hawthorn (spp.)	Low	5 - 10 feet	Tall Shrub																																																																									
Blue Ash	Medium	5 - 10 feet	Sapling																																																																									
Ironwood	Low	5 - 10 feet	Sapling																																																																									
Striped Maple	Low	10 - 20 feet	Sapling																																																																									
Red Maple	Medium	>20 feet	Sapling																																																																									
27	6112 - Lowland Aspen	Sapling Medium	13.7	30	Immature	N/A	Very wet. Aspen is low quality and larger ash is dead or dying. Pockets of lowland shrubs.																																																																					
<table border="1"> <thead> <tr> <th>Canopy Species</th> <th>% Cover</th> <th>Size Class</th> <th>DBH</th> <th>Age</th> </tr> </thead> <tbody> <tr> <td>Quaking Aspen</td> <td>25</td> <td>Sapling/Pole</td> <td>4</td> <td></td> </tr> <tr> <td>Balsam Poplar</td> <td>20</td> <td>Sapling/Pole</td> <td>4</td> <td></td> </tr> <tr> <td>Black Ash</td> <td>45</td> <td>Sapling</td> <td>2</td> <td>30</td> </tr> <tr> <td>Black Spruce</td> <td>3</td> <td>Pole</td> <td>6</td> <td></td> </tr> <tr> <td>Balsam Fir</td> <td>5</td> <td>Pole</td> <td>6</td> <td></td> </tr> <tr> <td>Paper Birch</td> <td>2</td> <td>Sapling</td> <td>3</td> <td></td> </tr> </tbody> </table>		Canopy Species	% Cover	Size Class	DBH	Age	Quaking Aspen	25	Sapling/Pole	4		Balsam Poplar	20	Sapling/Pole	4		Black Ash	45	Sapling	2	30	Black Spruce	3	Pole	6		Balsam Fir	5	Pole	6		Paper Birch	2	Sapling	3		<table border="1"> <thead> <tr> <th>Sub-Canopy Species</th> <th>Density</th> <th>Avg. Height</th> <th>Size</th> </tr> </thead> <tbody> <tr> <td>Red Osier Dogwood</td> <td>Low</td> <td>5 - 10 feet</td> <td>Tall Shrub</td> </tr> <tr> <td>Tag Alder</td> <td>High</td> <td>10 - 20 feet</td> <td>Tall Shrub</td> </tr> <tr> <td>Willow spp.</td> <td>Medium</td> <td>10 - 20 feet</td> <td>Tall Shrub</td> </tr> <tr> <td>Black Ash</td> <td>Medium</td> <td>10 - 20 feet</td> <td>Sapling</td> </tr> <tr> <td>Balsam Fir</td> <td>Low</td> <td>Variable</td> <td>Sapling</td> </tr> </tbody> </table>		Sub-Canopy Species	Density	Avg. Height	Size	Red Osier Dogwood	Low	5 - 10 feet	Tall Shrub	Tag Alder	High	10 - 20 feet	Tall Shrub	Willow spp.	Medium	10 - 20 feet	Tall Shrub	Black Ash	Medium	10 - 20 feet	Sapling	Balsam Fir	Low	Variable	Sapling														
Canopy Species	% Cover	Size Class	DBH	Age																																																																								
Quaking Aspen	25	Sapling/Pole	4																																																																									
Balsam Poplar	20	Sapling/Pole	4																																																																									
Black Ash	45	Sapling	2	30																																																																								
Black Spruce	3	Pole	6																																																																									
Balsam Fir	5	Pole	6																																																																									
Paper Birch	2	Sapling	3																																																																									
Sub-Canopy Species	Density	Avg. Height	Size																																																																									
Red Osier Dogwood	Low	5 - 10 feet	Tall Shrub																																																																									
Tag Alder	High	10 - 20 feet	Tall Shrub																																																																									
Willow spp.	Medium	10 - 20 feet	Tall Shrub																																																																									
Black Ash	Medium	10 - 20 feet	Sapling																																																																									
Balsam Fir	Low	Variable	Sapling																																																																									



Stand	Level 4 Cover Type	Size Density	Acres	Stand Age	BA Range	Managed Site	General Comments																																																																																
28	6112 - Lowland Aspen	Poletimber Well	25.2	27	Immature	N/A	Some larger DBH trees along the east boundary and in the south part of stand which were left from the previous harvest. Pockets of lowland shrubs.																																																																																
<table border="1"> <thead> <tr> <th>Canopy Species</th> <th>% Cover</th> <th>Size Class</th> <th>DBH</th> <th>Age</th> </tr> </thead> <tbody> <tr><td>Red Maple</td><td>25</td><td>Pole/Sapling</td><td>5</td><td></td></tr> <tr><td>Paper Birch</td><td>6</td><td>Pole/Sapling</td><td>5</td><td></td></tr> <tr><td>Quaking Aspen</td><td>30</td><td>Pole/Sapling</td><td>5</td><td>27</td></tr> <tr><td>Black Spruce</td><td>2</td><td>Sapling/Pole</td><td>4</td><td></td></tr> <tr><td>White Pine</td><td>5</td><td>Pole</td><td>7</td><td></td></tr> <tr><td>Bigtooth Aspen</td><td>18</td><td>Pole/Sapling</td><td>6</td><td></td></tr> <tr><td>Black Ash</td><td>2</td><td>Pole/Sapling</td><td>5</td><td></td></tr> <tr><td>Balsam Fir</td><td>8</td><td>Pole/Sapling</td><td>5</td><td></td></tr> <tr><td>Balsam Poplar</td><td>2</td><td>Pole/Sapling</td><td>5</td><td></td></tr> <tr><td>Tamarack</td><td>2</td><td>Sapling</td><td>2</td><td></td></tr> </tbody> </table>		Canopy Species	% Cover	Size Class	DBH	Age		Red Maple	25	Pole/Sapling	5		Paper Birch	6	Pole/Sapling	5		Quaking Aspen	30	Pole/Sapling	5	27	Black Spruce	2	Sapling/Pole	4		White Pine	5	Pole	7		Bigtooth Aspen	18	Pole/Sapling	6		Black Ash	2	Pole/Sapling	5		Balsam Fir	8	Pole/Sapling	5		Balsam Poplar	2	Pole/Sapling	5		Tamarack	2	Sapling	2		<table border="1"> <thead> <tr> <th>Sub-Canopy Species</th> <th>Density</th> <th>Avg. Height</th> <th>Size</th> </tr> </thead> <tbody> <tr><td>Tag Alder</td><td>Medium</td><td>10 - 20 feet</td><td>Tall Shrub</td></tr> <tr><td>Red Osier Dogwood</td><td>Low</td><td>5 - 10 feet</td><td>Tall Shrub</td></tr> <tr><td>Willow spp.</td><td>Medium</td><td>10 - 20 feet</td><td>Tall Shrub</td></tr> <tr><td>Black Ash</td><td>Medium</td><td>10 - 20 feet</td><td>Sapling</td></tr> <tr><td>Hawthorn (spp.)</td><td>Low</td><td>5 - 10 feet</td><td>Tall Shrub</td></tr> <tr><td>Balsam Fir</td><td>Low</td><td>Variable</td><td>Sapling</td></tr> </tbody> </table>		Sub-Canopy Species	Density	Avg. Height	Size	Tag Alder	Medium	10 - 20 feet	Tall Shrub	Red Osier Dogwood	Low	5 - 10 feet	Tall Shrub	Willow spp.	Medium	10 - 20 feet	Tall Shrub	Black Ash	Medium	10 - 20 feet	Sapling	Hawthorn (spp.)	Low	5 - 10 feet	Tall Shrub	Balsam Fir	Low	Variable	Sapling
Canopy Species	% Cover	Size Class	DBH	Age																																																																																			
Red Maple	25	Pole/Sapling	5																																																																																				
Paper Birch	6	Pole/Sapling	5																																																																																				
Quaking Aspen	30	Pole/Sapling	5	27																																																																																			
Black Spruce	2	Sapling/Pole	4																																																																																				
White Pine	5	Pole	7																																																																																				
Bigtooth Aspen	18	Pole/Sapling	6																																																																																				
Black Ash	2	Pole/Sapling	5																																																																																				
Balsam Fir	8	Pole/Sapling	5																																																																																				
Balsam Poplar	2	Pole/Sapling	5																																																																																				
Tamarack	2	Sapling	2																																																																																				
Sub-Canopy Species	Density	Avg. Height	Size																																																																																				
Tag Alder	Medium	10 - 20 feet	Tall Shrub																																																																																				
Red Osier Dogwood	Low	5 - 10 feet	Tall Shrub																																																																																				
Willow spp.	Medium	10 - 20 feet	Tall Shrub																																																																																				
Black Ash	Medium	10 - 20 feet	Sapling																																																																																				
Hawthorn (spp.)	Low	5 - 10 feet	Tall Shrub																																																																																				
Balsam Fir	Low	Variable	Sapling																																																																																				
29	500 - Water	Nonstocked	27.9		Unspecified	No																																																																																	
30	622 - Lowland Shrub	Nonstocked	8.6		Unspecified	No																																																																																	
31	4130 - Aspen	Poletimber Well	31.4	27	Immature	N/A																																																																																	
<table border="1"> <thead> <tr> <th>Canopy Species</th> <th>% Cover</th> <th>Size Class</th> <th>DBH</th> <th>Age</th> </tr> </thead> <tbody> <tr><td>Red Maple</td><td>2</td><td>Sapling</td><td>3</td><td></td></tr> <tr><td>Bigtooth Aspen</td><td>88</td><td>Pole/Sapling</td><td>5</td><td>27</td></tr> <tr><td>Balsam Fir</td><td>10</td><td>Pole/Sapling</td><td>5</td><td></td></tr> </tbody> </table>		Canopy Species	% Cover	Size Class	DBH	Age		Red Maple	2	Sapling	3		Bigtooth Aspen	88	Pole/Sapling	5	27	Balsam Fir	10	Pole/Sapling	5		<table border="1"> <thead> <tr> <th>Sub-Canopy Species</th> <th>Density</th> <th>Avg. Height</th> <th>Size</th> </tr> </thead> <tbody> <tr><td>Red Maple</td><td>Low</td><td>5 - 10 feet</td><td>Sapling</td></tr> </tbody> </table>		Sub-Canopy Species	Density	Avg. Height	Size	Red Maple	Low	5 - 10 feet	Sapling																																																							
Canopy Species	% Cover	Size Class	DBH	Age																																																																																			
Red Maple	2	Sapling	3																																																																																				
Bigtooth Aspen	88	Pole/Sapling	5	27																																																																																			
Balsam Fir	10	Pole/Sapling	5																																																																																				
Sub-Canopy Species	Density	Avg. Height	Size																																																																																				
Red Maple	Low	5 - 10 feet	Sapling																																																																																				
32	310 - Herbaceous Openland	Nonstocked	2.5			No	Major powerline																																																																																
33	4311 - Pine, Aspen Mix	Sawtimber Well	9.9	85	51-80	N/A	Nice White Pine with DBH range from 8 to 20 inches. A few >24 inch DBH. Aspen is over-mature and dying out.																																																																																
<table border="1"> <thead> <tr> <th>Canopy Species</th> <th>% Cover</th> <th>Size Class</th> <th>DBH</th> <th>Age</th> </tr> </thead> <tbody> <tr><td>Red Maple</td><td>19</td><td>Log/Pole</td><td>10</td><td></td></tr> <tr><td>Paper Birch</td><td>2</td><td>Log/Pole</td><td>10</td><td></td></tr> <tr><td>Quaking Aspen</td><td>20</td><td>Log/Pole</td><td>11</td><td></td></tr> <tr><td>Balsam Fir</td><td>2</td><td>Pole</td><td>6</td><td></td></tr> <tr><td>White Spruce</td><td>5</td><td>Log/Pole</td><td>11</td><td></td></tr> <tr><td>White Pine</td><td>50</td><td>Log/Pole</td><td>15</td><td>85</td></tr> <tr><td>Northern White Cedar</td><td>2</td><td>Pole</td><td>7</td><td></td></tr> </tbody> </table>		Canopy Species	% Cover	Size Class	DBH	Age		Red Maple	19	Log/Pole	10		Paper Birch	2	Log/Pole	10		Quaking Aspen	20	Log/Pole	11		Balsam Fir	2	Pole	6		White Spruce	5	Log/Pole	11		White Pine	50	Log/Pole	15	85	Northern White Cedar	2	Pole	7		<table border="1"> <thead> <tr> <th>Sub-Canopy Species</th> <th>Density</th> <th>Avg. Height</th> <th>Size</th> </tr> </thead> <tbody> <tr><td>Balsam Fir</td><td>High</td><td>Variable</td><td>Sapling</td></tr> </tbody> </table>		Sub-Canopy Species	Density	Avg. Height	Size	Balsam Fir	High	Variable	Sapling																																			
Canopy Species	% Cover	Size Class	DBH	Age																																																																																			
Red Maple	19	Log/Pole	10																																																																																				
Paper Birch	2	Log/Pole	10																																																																																				
Quaking Aspen	20	Log/Pole	11																																																																																				
Balsam Fir	2	Pole	6																																																																																				
White Spruce	5	Log/Pole	11																																																																																				
White Pine	50	Log/Pole	15	85																																																																																			
Northern White Cedar	2	Pole	7																																																																																				
Sub-Canopy Species	Density	Avg. Height	Size																																																																																				
Balsam Fir	High	Variable	Sapling																																																																																				
34	623 - Emergent Wetland	Nonstocked	8.6		Unspecified	No																																																																																	
35	622 - Lowland Shrub	Nonstocked	92.0		Unspecified	No	Stand has pockets of sapling/pole Black Ash along west edge and in spots.																																																																																



Stand	Level 4 Cover Type	Size Density	Acres	Stand Age	BA Range	Managed Site	General Comments																																																																
36	4133 - Aspen, Mixed Pine	Sapling Well	9.3	9	Immature	N/A	Stand cut as part of Interstate 75 Aspen (52-102-11-01). White Pine DBH range is 6 to 18 inches. A few XL-sized White Pine. Higher BA of Red Pine in south part of stand.																																																																
<table border="1"> <thead> <tr> <th>Canopy Species</th> <th>% Cover</th> <th>Size Class</th> <th>DBH</th> <th>Age</th> </tr> </thead> <tbody> <tr> <td>Red Maple</td> <td>15</td> <td>Sapling</td> <td>1</td> <td></td> </tr> <tr> <td>Bigtooth Aspen</td> <td>50</td> <td>Sapling</td> <td>2</td> <td>9</td> </tr> <tr> <td>White Pine</td> <td>25</td> <td>Log/Pole</td> <td>12</td> <td></td> </tr> <tr> <td>Red Pine</td> <td>8</td> <td>Log/Pole</td> <td>12</td> <td></td> </tr> <tr> <td>White Spruce</td> <td>2</td> <td>Pole</td> <td>8</td> <td></td> </tr> </tbody> </table>		Canopy Species	% Cover	Size Class	DBH	Age		Red Maple	15	Sapling	1		Bigtooth Aspen	50	Sapling	2	9	White Pine	25	Log/Pole	12		Red Pine	8	Log/Pole	12		White Spruce	2	Pole	8		<table border="1"> <thead> <tr> <th>Sub-Canopy Species</th> <th>Density</th> <th>Avg. Height</th> <th>Size</th> </tr> </thead> <tbody> <tr> <td>Balsam Fir</td> <td>Low</td> <td>Variable</td> <td>Sapling</td> </tr> <tr> <td>White Pine</td> <td>Low</td> <td>5 - 10 feet</td> <td>Sapling</td> </tr> <tr> <td>Beech</td> <td>Low</td> <td>5 - 10 feet</td> <td>Sapling</td> </tr> </tbody> </table>		Sub-Canopy Species	Density	Avg. Height	Size	Balsam Fir	Low	Variable	Sapling	White Pine	Low	5 - 10 feet	Sapling	Beech	Low	5 - 10 feet	Sapling																					
Canopy Species	% Cover	Size Class	DBH	Age																																																																			
Red Maple	15	Sapling	1																																																																				
Bigtooth Aspen	50	Sapling	2	9																																																																			
White Pine	25	Log/Pole	12																																																																				
Red Pine	8	Log/Pole	12																																																																				
White Spruce	2	Pole	8																																																																				
Sub-Canopy Species	Density	Avg. Height	Size																																																																				
Balsam Fir	Low	Variable	Sapling																																																																				
White Pine	Low	5 - 10 feet	Sapling																																																																				
Beech	Low	5 - 10 feet	Sapling																																																																				
37	6112 - Lowland Aspen	Poletimber Medium	21.4	40	Unspecified	N/A	Stream in center of stand as well as a pocket of Tag Alder. Larger log-sized aspen along stream.																																																																
<table border="1"> <thead> <tr> <th>Canopy Species</th> <th>% Cover</th> <th>Size Class</th> <th>DBH</th> <th>Age</th> </tr> </thead> <tbody> <tr> <td>Quaking Aspen</td> <td>46</td> <td>Pole/Log</td> <td>8</td> <td>40</td> </tr> <tr> <td>Balsam Poplar</td> <td>30</td> <td>Pole</td> <td>7</td> <td></td> </tr> <tr> <td>Black Ash</td> <td>15</td> <td>Sapling/Pole</td> <td>4</td> <td></td> </tr> <tr> <td>Red Maple</td> <td>5</td> <td>Pole</td> <td>7</td> <td></td> </tr> <tr> <td>Balsam Fir</td> <td>2</td> <td>Pole</td> <td>7</td> <td></td> </tr> <tr> <td>Paper Birch</td> <td>2</td> <td>Pole/Log</td> <td>8</td> <td></td> </tr> </tbody> </table>		Canopy Species	% Cover	Size Class	DBH	Age		Quaking Aspen	46	Pole/Log	8	40	Balsam Poplar	30	Pole	7		Black Ash	15	Sapling/Pole	4		Red Maple	5	Pole	7		Balsam Fir	2	Pole	7		Paper Birch	2	Pole/Log	8		<table border="1"> <thead> <tr> <th>Sub-Canopy Species</th> <th>Density</th> <th>Avg. Height</th> <th>Size</th> </tr> </thead> <tbody> <tr> <td>Black Ash</td> <td>Medium</td> <td>10 - 20 feet</td> <td>Sapling</td> </tr> <tr> <td>Balsam Poplar</td> <td>Low</td> <td>10 - 20 feet</td> <td>Sapling</td> </tr> <tr> <td>Red Osier Dogwood</td> <td>Low</td> <td>5 - 10 feet</td> <td>Tall Shrub</td> </tr> <tr> <td>Silky Dogwood</td> <td>Low</td> <td>5 - 10 feet</td> <td>Tall Shrub</td> </tr> <tr> <td>Red Maple</td> <td>Low</td> <td>10 - 20 feet</td> <td>Sapling</td> </tr> <tr> <td>Tag Alder</td> <td>Medium</td> <td>10 - 20 feet</td> <td>Tall Shrub</td> </tr> <tr> <td>Paper Birch</td> <td>Low</td> <td>>20 feet</td> <td>Sapling</td> </tr> </tbody> </table>		Sub-Canopy Species	Density	Avg. Height	Size	Black Ash	Medium	10 - 20 feet	Sapling	Balsam Poplar	Low	10 - 20 feet	Sapling	Red Osier Dogwood	Low	5 - 10 feet	Tall Shrub	Silky Dogwood	Low	5 - 10 feet	Tall Shrub	Red Maple	Low	10 - 20 feet	Sapling	Tag Alder	Medium	10 - 20 feet	Tall Shrub	Paper Birch	Low	>20 feet	Sapling
Canopy Species	% Cover	Size Class	DBH	Age																																																																			
Quaking Aspen	46	Pole/Log	8	40																																																																			
Balsam Poplar	30	Pole	7																																																																				
Black Ash	15	Sapling/Pole	4																																																																				
Red Maple	5	Pole	7																																																																				
Balsam Fir	2	Pole	7																																																																				
Paper Birch	2	Pole/Log	8																																																																				
Sub-Canopy Species	Density	Avg. Height	Size																																																																				
Black Ash	Medium	10 - 20 feet	Sapling																																																																				
Balsam Poplar	Low	10 - 20 feet	Sapling																																																																				
Red Osier Dogwood	Low	5 - 10 feet	Tall Shrub																																																																				
Silky Dogwood	Low	5 - 10 feet	Tall Shrub																																																																				
Red Maple	Low	10 - 20 feet	Sapling																																																																				
Tag Alder	Medium	10 - 20 feet	Tall Shrub																																																																				
Paper Birch	Low	>20 feet	Sapling																																																																				
38	6116 - Lowland Birch	Sapling Poor	10.6	20	Immature	N/A																																																																	
<table border="1"> <thead> <tr> <th>Canopy Species</th> <th>% Cover</th> <th>Size Class</th> <th>DBH</th> <th>Age</th> </tr> </thead> <tbody> <tr> <td>Red Maple</td> <td>2</td> <td>Pole/Sapling</td> <td>5</td> <td></td> </tr> <tr> <td>Balsam Poplar</td> <td>2</td> <td>Pole/Sapling</td> <td>5</td> <td></td> </tr> <tr> <td>Northern White Cedar</td> <td>10</td> <td>Log</td> <td>12</td> <td></td> </tr> <tr> <td>Paper Birch</td> <td>76</td> <td>Sapling</td> <td>2</td> <td>20</td> </tr> <tr> <td>Quaking Aspen</td> <td>10</td> <td>Sapling</td> <td>2</td> <td></td> </tr> </tbody> </table>		Canopy Species	% Cover	Size Class	DBH	Age		Red Maple	2	Pole/Sapling	5		Balsam Poplar	2	Pole/Sapling	5		Northern White Cedar	10	Log	12		Paper Birch	76	Sapling	2	20	Quaking Aspen	10	Sapling	2		<table border="1"> <thead> <tr> <th>Sub-Canopy Species</th> <th>Density</th> <th>Avg. Height</th> <th>Size</th> </tr> </thead> <tbody> <tr> <td>Northern White Cedar</td> <td>Low</td> <td>Variable</td> <td>Sapling</td> </tr> <tr> <td>Tag Alder</td> <td>High</td> <td>10 - 20 feet</td> <td>Tall Shrub</td> </tr> <tr> <td>Red Osier Dogwood</td> <td>High</td> <td>5 - 10 feet</td> <td>Tall Shrub</td> </tr> </tbody> </table>		Sub-Canopy Species	Density	Avg. Height	Size	Northern White Cedar	Low	Variable	Sapling	Tag Alder	High	10 - 20 feet	Tall Shrub	Red Osier Dogwood	High	5 - 10 feet	Tall Shrub																					
Canopy Species	% Cover	Size Class	DBH	Age																																																																			
Red Maple	2	Pole/Sapling	5																																																																				
Balsam Poplar	2	Pole/Sapling	5																																																																				
Northern White Cedar	10	Log	12																																																																				
Paper Birch	76	Sapling	2	20																																																																			
Quaking Aspen	10	Sapling	2																																																																				
Sub-Canopy Species	Density	Avg. Height	Size																																																																				
Northern White Cedar	Low	Variable	Sapling																																																																				
Tag Alder	High	10 - 20 feet	Tall Shrub																																																																				
Red Osier Dogwood	High	5 - 10 feet	Tall Shrub																																																																				
39	6115 - Lowland Ash	Sapling Well	62.4	30	Immature	N/A																																																																	
<table border="1"> <thead> <tr> <th>Canopy Species</th> <th>% Cover</th> <th>Size Class</th> <th>DBH</th> <th>Age</th> </tr> </thead> <tbody> <tr> <td>Black Ash</td> <td>75</td> <td>Sapling/Pole</td> <td>3</td> <td>30</td> </tr> <tr> <td>Quaking Aspen</td> <td>15</td> <td>Log/Pole</td> <td>10</td> <td></td> </tr> <tr> <td>Balsam Fir</td> <td>10</td> <td>Pole/Sapling</td> <td>5</td> <td></td> </tr> </tbody> </table>		Canopy Species	% Cover	Size Class	DBH	Age		Black Ash	75	Sapling/Pole	3	30	Quaking Aspen	15	Log/Pole	10		Balsam Fir	10	Pole/Sapling	5		<table border="1"> <thead> <tr> <th>Sub-Canopy Species</th> <th>Density</th> <th>Avg. Height</th> <th>Size</th> </tr> </thead> <tbody> <tr> <td>Tag Alder</td> <td>High</td> <td>10 - 20 feet</td> <td>Tall Shrub</td> </tr> <tr> <td>Willow spp.</td> <td>Medium</td> <td>10 - 20 feet</td> <td>Sapling</td> </tr> <tr> <td>Red Osier Dogwood</td> <td>Low</td> <td>5 - 10 feet</td> <td>Tall Shrub</td> </tr> </tbody> </table>		Sub-Canopy Species	Density	Avg. Height	Size	Tag Alder	High	10 - 20 feet	Tall Shrub	Willow spp.	Medium	10 - 20 feet	Sapling	Red Osier Dogwood	Low	5 - 10 feet	Tall Shrub																															
Canopy Species	% Cover	Size Class	DBH	Age																																																																			
Black Ash	75	Sapling/Pole	3	30																																																																			
Quaking Aspen	15	Log/Pole	10																																																																				
Balsam Fir	10	Pole/Sapling	5																																																																				
Sub-Canopy Species	Density	Avg. Height	Size																																																																				
Tag Alder	High	10 - 20 feet	Tall Shrub																																																																				
Willow spp.	Medium	10 - 20 feet	Sapling																																																																				
Red Osier Dogwood	Low	5 - 10 feet	Tall Shrub																																																																				
40	4140 - Other Upland Deciduous	Poletimber Well	1.5	48	Unspecified	N/A	Birch is high along the edges of the stand at the water's edge.																																																																
<table border="1"> <thead> <tr> <th>Canopy Species</th> <th>% Cover</th> <th>Size Class</th> <th>DBH</th> <th>Age</th> </tr> </thead> <tbody> <tr> <td>Red Maple</td> <td>10</td> <td>Pole</td> <td>6</td> <td></td> </tr> <tr> <td>Paper Birch</td> <td>80</td> <td>Pole/Log</td> <td>9</td> <td>48</td> </tr> <tr> <td>Bigtooth Aspen</td> <td>10</td> <td>Log</td> <td>11</td> <td></td> </tr> </tbody> </table>		Canopy Species	% Cover	Size Class	DBH	Age		Red Maple	10	Pole	6		Paper Birch	80	Pole/Log	9	48	Bigtooth Aspen	10	Log	11		<table border="1"> <thead> <tr> <th>Sub-Canopy Species</th> <th>Density</th> <th>Avg. Height</th> <th>Size</th> </tr> </thead> <tbody> <tr> <td>Honeysuckle (spp.)</td> <td>High</td> <td>5 - 10 feet</td> <td>Tall Shrub</td> </tr> <tr> <td>Blackberry/Raspberry</td> <td>Low</td> <td>5 - 10 feet</td> <td>Tall Shrub</td> </tr> <tr> <td>Cherry (spp.)</td> <td>Low</td> <td>5 - 10 feet</td> <td>Sapling</td> </tr> </tbody> </table>		Sub-Canopy Species	Density	Avg. Height	Size	Honeysuckle (spp.)	High	5 - 10 feet	Tall Shrub	Blackberry/Raspberry	Low	5 - 10 feet	Tall Shrub	Cherry (spp.)	Low	5 - 10 feet	Sapling																															
Canopy Species	% Cover	Size Class	DBH	Age																																																																			
Red Maple	10	Pole	6																																																																				
Paper Birch	80	Pole/Log	9	48																																																																			
Bigtooth Aspen	10	Log	11																																																																				
Sub-Canopy Species	Density	Avg. Height	Size																																																																				
Honeysuckle (spp.)	High	5 - 10 feet	Tall Shrub																																																																				
Blackberry/Raspberry	Low	5 - 10 feet	Tall Shrub																																																																				
Cherry (spp.)	Low	5 - 10 feet	Sapling																																																																				
41	122 - Road/Parking Lot	Nonstocked	5.1		Unspecified	No	Simpson Road.																																																																



Stand	Level 4 Cover Type	Size Density	Acres	Stand Age	BA Range	Managed Site	General Comments																																																			
42	42210 - Natural Red Pine	Sawtimber Well	3.4	58	111-140	N/A	Old burrow pit area. 5 to 6 foot banks on all sides except the north. Pine appears healthy. No good access to the stand. BA is 133. Last inventory comments: Found 2" pipe with cap 2 feet above ground level on the north edge of stand, near south edge of water. May be old well of some kind.																																																			
<table border="1"> <thead> <tr> <th>Canopy Species</th> <th>% Cover</th> <th>Size Class</th> <th>DBH</th> <th>Age</th> </tr> </thead> <tbody> <tr> <td>Paper Birch</td> <td>10</td> <td>Pole/Sapling</td> <td>6</td> <td></td> </tr> <tr> <td>Red Pine</td> <td>90</td> <td>Log/Pole</td> <td>10</td> <td>58</td> </tr> </tbody> </table>		Canopy Species	% Cover	Size Class	DBH	Age		Paper Birch	10	Pole/Sapling	6		Red Pine	90	Log/Pole	10	58	<table border="1"> <thead> <tr> <th>Sub-Canopy Species</th> <th>Density</th> <th>Avg. Height</th> <th>Size</th> </tr> </thead> <tbody> <tr> <td>Red Maple</td> <td>Medium</td> <td>5 - 10 feet</td> <td>Sapling</td> </tr> <tr> <td>Paper Birch</td> <td>Low</td> <td>Variable</td> <td>Sapling</td> </tr> <tr> <td>Balsam Fir</td> <td>Low</td> <td>Variable</td> <td>Sapling</td> </tr> <tr> <td>White Spruce</td> <td>Low</td> <td>5 - 10 feet</td> <td>Sapling</td> </tr> </tbody> </table>		Sub-Canopy Species	Density	Avg. Height	Size	Red Maple	Medium	5 - 10 feet	Sapling	Paper Birch	Low	Variable	Sapling	Balsam Fir	Low	Variable	Sapling	White Spruce	Low	5 - 10 feet	Sapling																			
Canopy Species	% Cover	Size Class	DBH	Age																																																						
Paper Birch	10	Pole/Sapling	6																																																							
Red Pine	90	Log/Pole	10	58																																																						
Sub-Canopy Species	Density	Avg. Height	Size																																																							
Red Maple	Medium	5 - 10 feet	Sapling																																																							
Paper Birch	Low	Variable	Sapling																																																							
Balsam Fir	Low	Variable	Sapling																																																							
White Spruce	Low	5 - 10 feet	Sapling																																																							
43	500 - Water	Nonstocked	3.6		Unspecified	No																																																				
44	4139 - Aspen, Mixed Deciduous	Sapling Well	21.2	3	Immature	N/A	Stand cut as part of Stimpson Road Aspen (52-130-12-01). Good regeneration except at landing area.																																																			
<table border="1"> <thead> <tr> <th>Canopy Species</th> <th>% Cover</th> <th>Size Class</th> <th>DBH</th> <th>Age</th> </tr> </thead> <tbody> <tr> <td>Quaking Aspen</td> <td>45</td> <td>Sapling</td> <td>1</td> <td>3</td> </tr> <tr> <td>Red Maple</td> <td>23</td> <td>Sapling</td> <td>1</td> <td></td> </tr> <tr> <td>Pin Cherry</td> <td>10</td> <td>Sapling</td> <td>1</td> <td></td> </tr> <tr> <td>Balsam Fir</td> <td>2</td> <td>Sapling</td> <td>1</td> <td></td> </tr> <tr> <td>Balsam Poplar</td> <td>20</td> <td>Sapling</td> <td>1</td> <td></td> </tr> </tbody> </table>		Canopy Species	% Cover	Size Class	DBH	Age		Quaking Aspen	45	Sapling	1	3	Red Maple	23	Sapling	1		Pin Cherry	10	Sapling	1		Balsam Fir	2	Sapling	1		Balsam Poplar	20	Sapling	1		<table border="1"> <thead> <tr> <th>Sub-Canopy Species</th> <th>Density</th> <th>Avg. Height</th> <th>Size</th> </tr> </thead> <tbody> <tr> <td>Blackberry/Raspberry</td> <td>Medium</td> <td>< 5 feet</td> <td>Tall Shrub</td> </tr> <tr> <td>Red Osier Dogwood</td> <td>Low</td> <td>< 5 feet</td> <td>Tall Shrub</td> </tr> <tr> <td>Tag Alder</td> <td>Low</td> <td>5 - 10 feet</td> <td>Tall Shrub</td> </tr> </tbody> </table>		Sub-Canopy Species	Density	Avg. Height	Size	Blackberry/Raspberry	Medium	< 5 feet	Tall Shrub	Red Osier Dogwood	Low	< 5 feet	Tall Shrub	Tag Alder	Low	5 - 10 feet	Tall Shrub								
Canopy Species	% Cover	Size Class	DBH	Age																																																						
Quaking Aspen	45	Sapling	1	3																																																						
Red Maple	23	Sapling	1																																																							
Pin Cherry	10	Sapling	1																																																							
Balsam Fir	2	Sapling	1																																																							
Balsam Poplar	20	Sapling	1																																																							
Sub-Canopy Species	Density	Avg. Height	Size																																																							
Blackberry/Raspberry	Medium	< 5 feet	Tall Shrub																																																							
Red Osier Dogwood	Low	< 5 feet	Tall Shrub																																																							
Tag Alder	Low	5 - 10 feet	Tall Shrub																																																							
45	6112 - Lowland Aspen	Poletimber Poor	33.9	45	Unspecified	N/A	Close to a lowland shrub stand.																																																			
<table border="1"> <thead> <tr> <th>Canopy Species</th> <th>% Cover</th> <th>Size Class</th> <th>DBH</th> <th>Age</th> </tr> </thead> <tbody> <tr> <td>Quaking Aspen</td> <td>70</td> <td>Pole/Sapling</td> <td>5</td> <td>45</td> </tr> <tr> <td>Balsam Poplar</td> <td>20</td> <td>Pole/Sapling</td> <td>5</td> <td></td> </tr> <tr> <td>Black Ash</td> <td>10</td> <td>Pole/Sapling</td> <td>5</td> <td></td> </tr> </tbody> </table>		Canopy Species	% Cover	Size Class	DBH	Age		Quaking Aspen	70	Pole/Sapling	5	45	Balsam Poplar	20	Pole/Sapling	5		Black Ash	10	Pole/Sapling	5		<table border="1"> <thead> <tr> <th>Sub-Canopy Species</th> <th>Density</th> <th>Avg. Height</th> <th>Size</th> </tr> </thead> <tbody> <tr> <td>Tag Alder</td> <td>Full</td> <td>10 - 20 feet</td> <td>Tall Shrub</td> </tr> <tr> <td>Willow spp.</td> <td>Low</td> <td>10 - 20 feet</td> <td>Sapling</td> </tr> <tr> <td>Red Osier Dogwood</td> <td>Low</td> <td>< 5 feet</td> <td>Tall Shrub</td> </tr> <tr> <td>Black Ash</td> <td>Medium</td> <td>10 - 20 feet</td> <td>Sapling</td> </tr> </tbody> </table>		Sub-Canopy Species	Density	Avg. Height	Size	Tag Alder	Full	10 - 20 feet	Tall Shrub	Willow spp.	Low	10 - 20 feet	Sapling	Red Osier Dogwood	Low	< 5 feet	Tall Shrub	Black Ash	Medium	10 - 20 feet	Sapling														
Canopy Species	% Cover	Size Class	DBH	Age																																																						
Quaking Aspen	70	Pole/Sapling	5	45																																																						
Balsam Poplar	20	Pole/Sapling	5																																																							
Black Ash	10	Pole/Sapling	5																																																							
Sub-Canopy Species	Density	Avg. Height	Size																																																							
Tag Alder	Full	10 - 20 feet	Tall Shrub																																																							
Willow spp.	Low	10 - 20 feet	Sapling																																																							
Red Osier Dogwood	Low	< 5 feet	Tall Shrub																																																							
Black Ash	Medium	10 - 20 feet	Sapling																																																							
46	6112 - Lowland Aspen	Poletimber Well	12.2	47		N/A	Stand consist of a high ground spot surrounded by low ground. A few larger DBH aspen along the south boundary.																																																			
<table border="1"> <thead> <tr> <th>Canopy Species</th> <th>% Cover</th> <th>Size Class</th> <th>DBH</th> <th>Age</th> </tr> </thead> <tbody> <tr> <td>Quaking Aspen</td> <td>45</td> <td>Pole/Sapling</td> <td>6</td> <td>47</td> </tr> <tr> <td>Balsam Fir</td> <td>25</td> <td>Pole/Sapling</td> <td>6</td> <td></td> </tr> <tr> <td>Black Spruce</td> <td>2</td> <td>Pole/Sapling</td> <td>5</td> <td></td> </tr> <tr> <td>Bigtooth Aspen</td> <td>26</td> <td>Pole</td> <td>8</td> <td></td> </tr> <tr> <td>Northern White Cedar</td> <td>2</td> <td>Log/Pole</td> <td>12</td> <td></td> </tr> </tbody> </table>		Canopy Species	% Cover	Size Class	DBH	Age		Quaking Aspen	45	Pole/Sapling	6	47	Balsam Fir	25	Pole/Sapling	6		Black Spruce	2	Pole/Sapling	5		Bigtooth Aspen	26	Pole	8		Northern White Cedar	2	Log/Pole	12		<table border="1"> <thead> <tr> <th>Sub-Canopy Species</th> <th>Density</th> <th>Avg. Height</th> <th>Size</th> </tr> </thead> <tbody> <tr> <td>Balsam Fir</td> <td>High</td> <td>Variable</td> <td>Sapling</td> </tr> <tr> <td>Tag Alder</td> <td>Medium</td> <td>10 - 20 feet</td> <td>Tall Shrub</td> </tr> <tr> <td>White Spruce</td> <td>Low</td> <td>Variable</td> <td>Sapling</td> </tr> <tr> <td>Hawthorn (spp.)</td> <td>Low</td> <td>< 5 feet</td> <td>Tall Shrub</td> </tr> <tr> <td>Serviceberry (Juneberry)</td> <td>Low</td> <td>5 - 10 feet</td> <td>Sapling</td> </tr> </tbody> </table>		Sub-Canopy Species	Density	Avg. Height	Size	Balsam Fir	High	Variable	Sapling	Tag Alder	Medium	10 - 20 feet	Tall Shrub	White Spruce	Low	Variable	Sapling	Hawthorn (spp.)	Low	< 5 feet	Tall Shrub	Serviceberry (Juneberry)	Low	5 - 10 feet	Sapling
Canopy Species	% Cover	Size Class	DBH	Age																																																						
Quaking Aspen	45	Pole/Sapling	6	47																																																						
Balsam Fir	25	Pole/Sapling	6																																																							
Black Spruce	2	Pole/Sapling	5																																																							
Bigtooth Aspen	26	Pole	8																																																							
Northern White Cedar	2	Log/Pole	12																																																							
Sub-Canopy Species	Density	Avg. Height	Size																																																							
Balsam Fir	High	Variable	Sapling																																																							
Tag Alder	Medium	10 - 20 feet	Tall Shrub																																																							
White Spruce	Low	Variable	Sapling																																																							
Hawthorn (spp.)	Low	< 5 feet	Tall Shrub																																																							
Serviceberry (Juneberry)	Low	5 - 10 feet	Sapling																																																							
47	4130 - Aspen	Sapling Well	15.4	4	Immature	N/A	Stand cut as part of Always Remember BS Oak (52-131-12-01). Nice regeneration.																																																			
<table border="1"> <thead> <tr> <th>Canopy Species</th> <th>% Cover</th> <th>Size Class</th> <th>DBH</th> <th>Age</th> </tr> </thead> <tbody> <tr> <td>Red Maple</td> <td>20</td> <td>Sapling</td> <td>1</td> <td></td> </tr> <tr> <td>Paper Birch</td> <td>10</td> <td>Sapling</td> <td>1</td> <td></td> </tr> <tr> <td>Quaking Aspen</td> <td>70</td> <td>Sapling</td> <td>2</td> <td>4</td> </tr> </tbody> </table>		Canopy Species	% Cover	Size Class	DBH	Age		Red Maple	20	Sapling	1		Paper Birch	10	Sapling	1		Quaking Aspen	70	Sapling	2	4	<table border="1"> <thead> <tr> <th>Sub-Canopy Species</th> <th>Density</th> <th>Avg. Height</th> <th>Size</th> </tr> </thead> <tbody> <tr> <td>Red Oak</td> <td>Low</td> <td>5 - 10 feet</td> <td>Sapling</td> </tr> <tr> <td>Blackberry/Raspberry</td> <td>Medium</td> <td>5 - 10 feet</td> <td>Tall Shrub</td> </tr> <tr> <td>Balsam Fir</td> <td>Low</td> <td>5 - 10 feet</td> <td>Sapling</td> </tr> <tr> <td>White Spruce</td> <td>Low</td> <td>5 - 10 feet</td> <td>Sapling</td> </tr> <tr> <td>Beech</td> <td>Low</td> <td>< 5 feet</td> <td>Sapling</td> </tr> </tbody> </table>		Sub-Canopy Species	Density	Avg. Height	Size	Red Oak	Low	5 - 10 feet	Sapling	Blackberry/Raspberry	Medium	5 - 10 feet	Tall Shrub	Balsam Fir	Low	5 - 10 feet	Sapling	White Spruce	Low	5 - 10 feet	Sapling	Beech	Low	< 5 feet	Sapling										
Canopy Species	% Cover	Size Class	DBH	Age																																																						
Red Maple	20	Sapling	1																																																							
Paper Birch	10	Sapling	1																																																							
Quaking Aspen	70	Sapling	2	4																																																						
Sub-Canopy Species	Density	Avg. Height	Size																																																							
Red Oak	Low	5 - 10 feet	Sapling																																																							
Blackberry/Raspberry	Medium	5 - 10 feet	Tall Shrub																																																							
Balsam Fir	Low	5 - 10 feet	Sapling																																																							
White Spruce	Low	5 - 10 feet	Sapling																																																							
Beech	Low	< 5 feet	Sapling																																																							



Stand	Level 4 Cover Type	Size Density	Acres	Stand Age	BA Range	Managed Site	General Comments																																																										
48	622 - Lowland Shrub	Nonstocked	4.5		Unspecified	No																																																											
49	6112 - Lowland Aspen	Sapling Well	13.1	4	Immature	N/A	Stand was cut as part of Always Remember BS Oak (52-131-12-01). Some non-merchantable saplings were left. Pocket of cedar along the west edge of sand.																																																										
<table border="1"> <thead> <tr> <th>Canopy Species</th> <th>% Cover</th> <th>Size Class</th> <th>DBH</th> <th>Age</th> </tr> </thead> <tbody> <tr> <td>Red Maple</td> <td>25</td> <td>Sapling</td> <td>1</td> <td></td> </tr> <tr> <td>Quaking Aspen</td> <td>60</td> <td>Sapling</td> <td>1</td> <td>4</td> </tr> <tr> <td>Balsam Fir</td> <td>10</td> <td>Sapling</td> <td>1</td> <td></td> </tr> <tr> <td>Northern White Cedar</td> <td>5</td> <td>Pole/Log</td> <td>9</td> <td></td> </tr> </tbody> </table>		Canopy Species	% Cover	Size Class	DBH	Age	Red Maple	25	Sapling	1		Quaking Aspen	60	Sapling	1	4	Balsam Fir	10	Sapling	1		Northern White Cedar	5	Pole/Log	9																																								
Canopy Species	% Cover	Size Class	DBH	Age																																																													
Red Maple	25	Sapling	1																																																														
Quaking Aspen	60	Sapling	1	4																																																													
Balsam Fir	10	Sapling	1																																																														
Northern White Cedar	5	Pole/Log	9																																																														
51	623 - Emergent Wetland	Nonstocked	3.4		Unspecified	No																																																											
52	6115 - Lowland Ash	Poletimber Poor	27.4	40		N/A	Ash is dying out.																																																										
<table border="1"> <thead> <tr> <th>Canopy Species</th> <th>% Cover</th> <th>Size Class</th> <th>DBH</th> <th>Age</th> </tr> </thead> <tbody> <tr> <td>Black Ash</td> <td>60</td> <td>Pole/Sapling</td> <td>5</td> <td>40</td> </tr> <tr> <td>Balsam Poplar</td> <td>40</td> <td>Pole/Sapling</td> <td>5</td> <td></td> </tr> </tbody> </table>		Canopy Species	% Cover	Size Class	DBH	Age	Black Ash	60	Pole/Sapling	5	40	Balsam Poplar	40	Pole/Sapling	5		<table border="1"> <thead> <tr> <th>Sub-Canopy Species</th> <th>Density</th> <th>Avg. Height</th> <th>Size</th> </tr> </thead> <tbody> <tr> <td>Tag Alder</td> <td>High</td> <td>10 - 20 feet</td> <td>Tall Shrub</td> </tr> </tbody> </table>		Sub-Canopy Species	Density	Avg. Height	Size	Tag Alder	High	10 - 20 feet	Tall Shrub																																							
Canopy Species	% Cover	Size Class	DBH	Age																																																													
Black Ash	60	Pole/Sapling	5	40																																																													
Balsam Poplar	40	Pole/Sapling	5																																																														
Sub-Canopy Species	Density	Avg. Height	Size																																																														
Tag Alder	High	10 - 20 feet	Tall Shrub																																																														
53	6132 - Mixed Lowland Forest with Cedar	Sawtimber Well	40.8	90	Unspecified	N/A	Birch is dead or dying out as well as the larger DBH ash. Higher cedar component along the south edge with significant blowdown and cedar regeneration. Pockets of Black Ash saplings.																																																										
<table border="1"> <thead> <tr> <th>Canopy Species</th> <th>% Cover</th> <th>Size Class</th> <th>DBH</th> <th>Age</th> </tr> </thead> <tbody> <tr> <td>Paper Birch</td> <td>25</td> <td>Log/Pole</td> <td>10</td> <td></td> </tr> <tr> <td>Balsam Fir</td> <td>20</td> <td>Pole/Sapling</td> <td>6</td> <td></td> </tr> <tr> <td>Red Maple</td> <td>10</td> <td>Pole/Sapling</td> <td>6</td> <td></td> </tr> <tr> <td>Black Ash</td> <td>20</td> <td>Pole/Sapling</td> <td>5</td> <td></td> </tr> <tr> <td>Northern White Cedar</td> <td>25</td> <td>Log/Pole</td> <td>10</td> <td>90</td> </tr> </tbody> </table>		Canopy Species	% Cover	Size Class	DBH	Age	Paper Birch	25	Log/Pole	10		Balsam Fir	20	Pole/Sapling	6		Red Maple	10	Pole/Sapling	6		Black Ash	20	Pole/Sapling	5		Northern White Cedar	25	Log/Pole	10	90	<table border="1"> <thead> <tr> <th>Sub-Canopy Species</th> <th>Density</th> <th>Avg. Height</th> <th>Size</th> </tr> </thead> <tbody> <tr> <td>Black Ash</td> <td>Medium</td> <td>>20 feet</td> <td>Sapling</td> </tr> <tr> <td>Tag Alder</td> <td>Medium</td> <td>10 - 20 feet</td> <td>Tall Shrub</td> </tr> <tr> <td>Balsam Fir</td> <td>Medium</td> <td>Variable</td> <td>Sapling</td> </tr> <tr> <td>Red Osier Dogwood</td> <td>Low</td> <td>5 - 10 feet</td> <td>Tall Shrub</td> </tr> <tr> <td>Balsam Poplar</td> <td>Low</td> <td>>20 feet</td> <td>Sapling</td> </tr> <tr> <td>Red Maple</td> <td>Low</td> <td>10 - 20 feet</td> <td>Sapling</td> </tr> </tbody> </table>		Sub-Canopy Species	Density	Avg. Height	Size	Black Ash	Medium	>20 feet	Sapling	Tag Alder	Medium	10 - 20 feet	Tall Shrub	Balsam Fir	Medium	Variable	Sapling	Red Osier Dogwood	Low	5 - 10 feet	Tall Shrub	Balsam Poplar	Low	>20 feet	Sapling	Red Maple	Low	10 - 20 feet	Sapling				
Canopy Species	% Cover	Size Class	DBH	Age																																																													
Paper Birch	25	Log/Pole	10																																																														
Balsam Fir	20	Pole/Sapling	6																																																														
Red Maple	10	Pole/Sapling	6																																																														
Black Ash	20	Pole/Sapling	5																																																														
Northern White Cedar	25	Log/Pole	10	90																																																													
Sub-Canopy Species	Density	Avg. Height	Size																																																														
Black Ash	Medium	>20 feet	Sapling																																																														
Tag Alder	Medium	10 - 20 feet	Tall Shrub																																																														
Balsam Fir	Medium	Variable	Sapling																																																														
Red Osier Dogwood	Low	5 - 10 feet	Tall Shrub																																																														
Balsam Poplar	Low	>20 feet	Sapling																																																														
Red Maple	Low	10 - 20 feet	Sapling																																																														
54	4130 - Aspen	Poletimber Well	91.8	43	Unspecified	N/A	Nice stand of aspen. Bigger DBH along access road.																																																										
<table border="1"> <thead> <tr> <th>Canopy Species</th> <th>% Cover</th> <th>Size Class</th> <th>DBH</th> <th>Age</th> </tr> </thead> <tbody> <tr> <td>Quaking Aspen</td> <td>50</td> <td>Pole/Sapling</td> <td>5</td> <td>43</td> </tr> <tr> <td>Balsam Fir</td> <td>15</td> <td>Pole/Sapling</td> <td>5</td> <td></td> </tr> <tr> <td>Bigtooth Aspen</td> <td>20</td> <td>Pole/Sapling</td> <td>5</td> <td></td> </tr> <tr> <td>Paper Birch</td> <td>10</td> <td>Sapling/Pole</td> <td>4</td> <td></td> </tr> <tr> <td>Sugar Maple</td> <td>5</td> <td>Sapling</td> <td>2</td> <td></td> </tr> </tbody> </table>		Canopy Species	% Cover	Size Class	DBH	Age	Quaking Aspen	50	Pole/Sapling	5	43	Balsam Fir	15	Pole/Sapling	5		Bigtooth Aspen	20	Pole/Sapling	5		Paper Birch	10	Sapling/Pole	4		Sugar Maple	5	Sapling	2		<table border="1"> <thead> <tr> <th>Sub-Canopy Species</th> <th>Density</th> <th>Avg. Height</th> <th>Size</th> </tr> </thead> <tbody> <tr> <td>Balsam Fir</td> <td>Medium</td> <td>Variable</td> <td>Sapling</td> </tr> <tr> <td>White Spruce</td> <td>Medium</td> <td>10 - 20 feet</td> <td>Sapling</td> </tr> <tr> <td>Red Maple</td> <td>Medium</td> <td>10 - 20 feet</td> <td>Sapling</td> </tr> <tr> <td>Cherry (spp.)</td> <td>Low</td> <td>10 - 20 feet</td> <td>Sapling</td> </tr> <tr> <td>Ironwood</td> <td>Low</td> <td>10 - 20 feet</td> <td>Sapling</td> </tr> </tbody> </table>		Sub-Canopy Species	Density	Avg. Height	Size	Balsam Fir	Medium	Variable	Sapling	White Spruce	Medium	10 - 20 feet	Sapling	Red Maple	Medium	10 - 20 feet	Sapling	Cherry (spp.)	Low	10 - 20 feet	Sapling	Ironwood	Low	10 - 20 feet	Sapling								
Canopy Species	% Cover	Size Class	DBH	Age																																																													
Quaking Aspen	50	Pole/Sapling	5	43																																																													
Balsam Fir	15	Pole/Sapling	5																																																														
Bigtooth Aspen	20	Pole/Sapling	5																																																														
Paper Birch	10	Sapling/Pole	4																																																														
Sugar Maple	5	Sapling	2																																																														
Sub-Canopy Species	Density	Avg. Height	Size																																																														
Balsam Fir	Medium	Variable	Sapling																																																														
White Spruce	Medium	10 - 20 feet	Sapling																																																														
Red Maple	Medium	10 - 20 feet	Sapling																																																														
Cherry (spp.)	Low	10 - 20 feet	Sapling																																																														
Ironwood	Low	10 - 20 feet	Sapling																																																														
55	622 - Lowland Shrub	Nonstocked	56.3			No	Close to a forested stand in areas. Very wet, poor soils with lots of dead trees and tops.																																																										



Stand	Level 4 Cover Type	Size Density	Acres	Stand Age	BA Range	Managed Site	General Comments																																																
56	42200 - Natural White Pine	Sawtimber Well	9.8	60	81-110	N/A	Pine is relatively short and very branchy. DBH range from 6 to 36". A couple >36" DBH Whit Pines. Trees get smaller to the south. BA is 100. Stand surrounds old homestead site locally known as the Finnagan Farm. No management activity is recommended for the stand.																																																
<table border="1"> <thead> <tr> <th>Canopy Species</th> <th>% Cover</th> <th>Size Class</th> <th>DBH</th> <th>Age</th> </tr> </thead> <tbody> <tr> <td>Red Oak</td> <td>2</td> <td>Pole</td> <td>5</td> <td></td> </tr> <tr> <td>White Pine</td> <td>76</td> <td>Log/XLog/Pole</td> <td>17</td> <td>60</td> </tr> <tr> <td>Apple (spp.)</td> <td>2</td> <td>Pole</td> <td>8</td> <td></td> </tr> <tr> <td>White Ash</td> <td>10</td> <td>Pole/Sapling</td> <td>5</td> <td></td> </tr> <tr> <td>Balsam Poplar</td> <td>10</td> <td>Pole</td> <td>6</td> <td></td> </tr> </tbody> </table>		Canopy Species	% Cover	Size Class	DBH	Age		Red Oak	2	Pole	5		White Pine	76	Log/XLog/Pole	17	60	Apple (spp.)	2	Pole	8		White Ash	10	Pole/Sapling	5		Balsam Poplar	10	Pole	6		<table border="1"> <thead> <tr> <th>Sub-Canopy Species</th> <th>Density</th> <th>Avg. Height</th> <th>Size</th> </tr> </thead> <tbody> <tr> <td>Sumac</td> <td>Low</td> <td>5 - 10 feet</td> <td>Tall Shrub</td> </tr> <tr> <td>Red Oak</td> <td>Medium</td> <td>>20 feet</td> <td>Sapling</td> </tr> <tr> <td>White Pine</td> <td>Low</td> <td>Variable</td> <td>Sapling</td> </tr> </tbody> </table>		Sub-Canopy Species	Density	Avg. Height	Size	Sumac	Low	5 - 10 feet	Tall Shrub	Red Oak	Medium	>20 feet	Sapling	White Pine	Low	Variable	Sapling					
Canopy Species	% Cover	Size Class	DBH	Age																																																			
Red Oak	2	Pole	5																																																				
White Pine	76	Log/XLog/Pole	17	60																																																			
Apple (spp.)	2	Pole	8																																																				
White Ash	10	Pole/Sapling	5																																																				
Balsam Poplar	10	Pole	6																																																				
Sub-Canopy Species	Density	Avg. Height	Size																																																				
Sumac	Low	5 - 10 feet	Tall Shrub																																																				
Red Oak	Medium	>20 feet	Sapling																																																				
White Pine	Low	Variable	Sapling																																																				
57	3303 - Mixed Low Density Trees	Nonstocked	1.8		Unspecified	No	Old homestead site with apple and White Pine trees. There is a stone foundation with two separate depression near the foundation. There is also a 2 inch pipe sticking out of the ground indicating a possible well near the foundation. Do not used for any harvesting activities.																																																
58	623 - Emergent Wetland	Nonstocked	12.7			No	Ditch and access trail under powerline.																																																
59	4123 - Red Oak	Sawtimber Well	35.0	79	51-80	N/A	Stand treated as part of Always Remember BS Oak (52-131-12-01). Steep ridge runs east and west in center of stand. Less BA of oak in west part of stand. Larger oak trees are also located in west part of stand. A few scattered X-sized oak and pine trees within stand. Pockets of high Red Maple regeneration in west part. Overall BA is 78.																																																
<table border="1"> <thead> <tr> <th>Canopy Species</th> <th>% Cover</th> <th>Size Class</th> <th>DBH</th> <th>Age</th> </tr> </thead> <tbody> <tr> <td>Beech</td> <td>2</td> <td>Log</td> <td>12</td> <td></td> </tr> <tr> <td>Red Oak</td> <td>83</td> <td>Log/Pole</td> <td>11</td> <td>79</td> </tr> <tr> <td>White Pine</td> <td>10</td> <td>Log/Pole</td> <td>13</td> <td></td> </tr> <tr> <td>Red Maple</td> <td>5</td> <td>Pole</td> <td>7</td> <td></td> </tr> </tbody> </table>		Canopy Species	% Cover	Size Class	DBH	Age		Beech	2	Log	12		Red Oak	83	Log/Pole	11	79	White Pine	10	Log/Pole	13		Red Maple	5	Pole	7		<table border="1"> <thead> <tr> <th>Sub-Canopy Species</th> <th>Density</th> <th>Avg. Height</th> <th>Size</th> </tr> </thead> <tbody> <tr> <td>Bigtooth Aspen</td> <td>Medium</td> <td>5 - 10 feet</td> <td>Sapling</td> </tr> <tr> <td>Red Maple</td> <td>Medium</td> <td>5 - 10 feet</td> <td>Sapling</td> </tr> <tr> <td>Beech</td> <td>High</td> <td>< 5 feet</td> <td>Sapling</td> </tr> <tr> <td>Sugar Maple</td> <td>Low</td> <td>5 - 10 feet</td> <td>Sapling</td> </tr> <tr> <td>Ironwood</td> <td>Low</td> <td>< 5 feet</td> <td>Sapling</td> </tr> </tbody> </table>		Sub-Canopy Species	Density	Avg. Height	Size	Bigtooth Aspen	Medium	5 - 10 feet	Sapling	Red Maple	Medium	5 - 10 feet	Sapling	Beech	High	< 5 feet	Sapling	Sugar Maple	Low	5 - 10 feet	Sapling	Ironwood	Low	< 5 feet	Sapling		
Canopy Species	% Cover	Size Class	DBH	Age																																																			
Beech	2	Log	12																																																				
Red Oak	83	Log/Pole	11	79																																																			
White Pine	10	Log/Pole	13																																																				
Red Maple	5	Pole	7																																																				
Sub-Canopy Species	Density	Avg. Height	Size																																																				
Bigtooth Aspen	Medium	5 - 10 feet	Sapling																																																				
Red Maple	Medium	5 - 10 feet	Sapling																																																				
Beech	High	< 5 feet	Sapling																																																				
Sugar Maple	Low	5 - 10 feet	Sapling																																																				
Ironwood	Low	< 5 feet	Sapling																																																				
60	622 - Lowland Shrub	Nonstocked	25.5		Unspecified	No	Black Ash along edges. Mill Creek.																																																
61	6111 - Lowland Balsam Poplar	Poletimber Well	25.9	50	Unspecified	N/A	Close to a log stand with poor quality Balsam Poplar and aspen. A few of the larger DBH aspen are dying out. Better quality trees in the northeast part of stand, east of the powerline. Pockets of low volume in spots. Blowdown beginning to occur. Observed lots of rabbit tracks and current beaver activity on the east side of powerline.																																																
<table border="1"> <thead> <tr> <th>Canopy Species</th> <th>% Cover</th> <th>Size Class</th> <th>DBH</th> <th>Age</th> </tr> </thead> <tbody> <tr> <td>Paper Birch</td> <td>5</td> <td>Log/Pole</td> <td>10</td> <td></td> </tr> <tr> <td>Quaking Aspen</td> <td>36</td> <td>Pole/Log</td> <td>9</td> <td></td> </tr> <tr> <td>Balsam Poplar</td> <td>44</td> <td>Pole</td> <td>7</td> <td>50</td> </tr> <tr> <td>Balsam Fir</td> <td>8</td> <td>Pole</td> <td>7</td> <td></td> </tr> <tr> <td>Red Maple</td> <td>5</td> <td>Pole/Log</td> <td>9</td> <td></td> </tr> <tr> <td>Black Ash</td> <td>2</td> <td>Pole</td> <td>5</td> <td></td> </tr> </tbody> </table>		Canopy Species	% Cover	Size Class	DBH	Age		Paper Birch	5	Log/Pole	10		Quaking Aspen	36	Pole/Log	9		Balsam Poplar	44	Pole	7	50	Balsam Fir	8	Pole	7		Red Maple	5	Pole/Log	9		Black Ash	2	Pole	5		<table border="1"> <thead> <tr> <th>Sub-Canopy Species</th> <th>Density</th> <th>Avg. Height</th> <th>Size</th> </tr> </thead> <tbody> <tr> <td>Serviceberry (Juneberry)</td> <td>Low</td> <td>10 - 20 feet</td> <td>Sapling</td> </tr> <tr> <td>Black Ash</td> <td>Low</td> <td>>20 feet</td> <td>Sapling</td> </tr> <tr> <td>Tag Alder</td> <td>Full</td> <td>10 - 20 feet</td> <td>Tall Shrub</td> </tr> </tbody> </table>		Sub-Canopy Species	Density	Avg. Height	Size	Serviceberry (Juneberry)	Low	10 - 20 feet	Sapling	Black Ash	Low	>20 feet	Sapling	Tag Alder	Full	10 - 20 feet	Tall Shrub
Canopy Species	% Cover	Size Class	DBH	Age																																																			
Paper Birch	5	Log/Pole	10																																																				
Quaking Aspen	36	Pole/Log	9																																																				
Balsam Poplar	44	Pole	7	50																																																			
Balsam Fir	8	Pole	7																																																				
Red Maple	5	Pole/Log	9																																																				
Black Ash	2	Pole	5																																																				
Sub-Canopy Species	Density	Avg. Height	Size																																																				
Serviceberry (Juneberry)	Low	10 - 20 feet	Sapling																																																				
Black Ash	Low	>20 feet	Sapling																																																				
Tag Alder	Full	10 - 20 feet	Tall Shrub																																																				



Stand	Level 4 Cover Type	Size Density	Acres	Stand Age	BA Range	Managed Site	General Comments																																																																				
62	4310 - Pine, Oak Mix	Sawtimber Well	28.9	70	51-80	N/A	Stand treated as part of Always Remember BS Oak (52-131-12-01). Stand is at the bottom of the old lake shoreline. DBH is variable for the oak. A few scattered larger DBH pine and oak. Some of the oak develop epicormic branching. Red Maple regeneration is high in spots.																																																																				
<table border="1"> <thead> <tr> <th>Canopy Species</th> <th>% Cover</th> <th>Size Class</th> <th>DBH</th> <th>Age</th> </tr> </thead> <tbody> <tr> <td>Red Oak</td> <td>50</td> <td>Log/Pole</td> <td>10</td> <td>70</td> </tr> <tr> <td>White Pine</td> <td>40</td> <td>Log/Pole</td> <td>11</td> <td></td> </tr> <tr> <td>Red Pine</td> <td>10</td> <td>Log/Pole</td> <td>10</td> <td></td> </tr> </tbody> </table>		Canopy Species	% Cover	Size Class	DBH	Age		Red Oak	50	Log/Pole	10	70	White Pine	40	Log/Pole	11		Red Pine	10	Log/Pole	10		<table border="1"> <thead> <tr> <th>Sub-Canopy Species</th> <th>Density</th> <th>Avg. Height</th> <th>Size</th> </tr> </thead> <tbody> <tr> <td>Red Maple</td> <td>Medium</td> <td>5 - 10 feet</td> <td>Sapling</td> </tr> <tr> <td>Red Oak</td> <td>Medium</td> <td>5 - 10 feet</td> <td>Sapling</td> </tr> <tr> <td>White Pine</td> <td>Low</td> <td>Variable</td> <td>Sapling</td> </tr> <tr> <td>Striped Maple</td> <td>Low</td> <td>5 - 10 feet</td> <td>Sapling</td> </tr> <tr> <td>Bigtooth Aspen</td> <td>Low</td> <td>5 - 10 feet</td> <td>Sapling</td> </tr> <tr> <td>Beech</td> <td>Low</td> <td>< 5 feet</td> <td>Sapling</td> </tr> <tr> <td>Ironwood</td> <td>Low</td> <td>< 5 feet</td> <td>Sapling</td> </tr> </tbody> </table>				Sub-Canopy Species	Density	Avg. Height	Size	Red Maple	Medium	5 - 10 feet	Sapling	Red Oak	Medium	5 - 10 feet	Sapling	White Pine	Low	Variable	Sapling	Striped Maple	Low	5 - 10 feet	Sapling	Bigtooth Aspen	Low	5 - 10 feet	Sapling	Beech	Low	< 5 feet	Sapling	Ironwood	Low	< 5 feet	Sapling																	
Canopy Species	% Cover	Size Class	DBH	Age																																																																							
Red Oak	50	Log/Pole	10	70																																																																							
White Pine	40	Log/Pole	11																																																																								
Red Pine	10	Log/Pole	10																																																																								
Sub-Canopy Species	Density	Avg. Height	Size																																																																								
Red Maple	Medium	5 - 10 feet	Sapling																																																																								
Red Oak	Medium	5 - 10 feet	Sapling																																																																								
White Pine	Low	Variable	Sapling																																																																								
Striped Maple	Low	5 - 10 feet	Sapling																																																																								
Bigtooth Aspen	Low	5 - 10 feet	Sapling																																																																								
Beech	Low	< 5 feet	Sapling																																																																								
Ironwood	Low	< 5 feet	Sapling																																																																								
63	4319 - Mixed Upland Forest	Sawtimber Well	29.6	85	141-170	N/A	Aspen has trunk rot with some larger DBH trees. Blowdown is beginning to occur. Cedar DBH range is from 4 to 12 inches. There is a drainage along the north boundary flowing east, eventually into Mill Creek.																																																																				
<table border="1"> <thead> <tr> <th>Canopy Species</th> <th>% Cover</th> <th>Size Class</th> <th>DBH</th> <th>Age</th> </tr> </thead> <tbody> <tr> <td>Quaking Aspen</td> <td>50</td> <td>Log/Pole</td> <td>14</td> <td>85</td> </tr> <tr> <td>Balsam Fir</td> <td>20</td> <td>Pole/Sapling</td> <td>7</td> <td></td> </tr> <tr> <td>White Spruce</td> <td>2</td> <td>Log/Pole</td> <td>13</td> <td></td> </tr> <tr> <td>Northern White Cedar</td> <td>17</td> <td>Log/Pole</td> <td>11</td> <td></td> </tr> <tr> <td>Bigtooth Aspen</td> <td>5</td> <td>Log</td> <td>16</td> <td></td> </tr> <tr> <td>White Pine</td> <td>2</td> <td>Log</td> <td>13</td> <td></td> </tr> <tr> <td>Paper Birch</td> <td>2</td> <td>Pole/Log</td> <td>9</td> <td></td> </tr> <tr> <td>Red Maple</td> <td>2</td> <td>Log/Pole</td> <td>10</td> <td></td> </tr> </tbody> </table>		Canopy Species	% Cover	Size Class	DBH	Age		Quaking Aspen	50	Log/Pole	14	85	Balsam Fir	20	Pole/Sapling	7		White Spruce	2	Log/Pole	13		Northern White Cedar	17	Log/Pole	11		Bigtooth Aspen	5	Log	16		White Pine	2	Log	13		Paper Birch	2	Pole/Log	9		Red Maple	2	Log/Pole	10		<table border="1"> <thead> <tr> <th>Sub-Canopy Species</th> <th>Density</th> <th>Avg. Height</th> <th>Size</th> </tr> </thead> <tbody> <tr> <td>Balsam Fir</td> <td>High</td> <td>Variable</td> <td>Sapling</td> </tr> <tr> <td>Tag Alder</td> <td>Low</td> <td>10 - 20 feet</td> <td>Tall Shrub</td> </tr> <tr> <td>Black Ash</td> <td>Low</td> <td>10 - 20 feet</td> <td>Sapling</td> </tr> <tr> <td>Serviceberry (Juneberry)</td> <td>Low</td> <td>>20 feet</td> <td>Sapling</td> </tr> <tr> <td>Quaking Aspen</td> <td>Low</td> <td>>20 feet</td> <td>Sapling</td> </tr> </tbody> </table>				Sub-Canopy Species	Density	Avg. Height	Size	Balsam Fir	High	Variable	Sapling	Tag Alder	Low	10 - 20 feet	Tall Shrub	Black Ash	Low	10 - 20 feet	Sapling	Serviceberry (Juneberry)	Low	>20 feet	Sapling	Quaking Aspen	Low	>20 feet	Sapling
Canopy Species	% Cover	Size Class	DBH	Age																																																																							
Quaking Aspen	50	Log/Pole	14	85																																																																							
Balsam Fir	20	Pole/Sapling	7																																																																								
White Spruce	2	Log/Pole	13																																																																								
Northern White Cedar	17	Log/Pole	11																																																																								
Bigtooth Aspen	5	Log	16																																																																								
White Pine	2	Log	13																																																																								
Paper Birch	2	Pole/Log	9																																																																								
Red Maple	2	Log/Pole	10																																																																								
Sub-Canopy Species	Density	Avg. Height	Size																																																																								
Balsam Fir	High	Variable	Sapling																																																																								
Tag Alder	Low	10 - 20 feet	Tall Shrub																																																																								
Black Ash	Low	10 - 20 feet	Sapling																																																																								
Serviceberry (Juneberry)	Low	>20 feet	Sapling																																																																								
Quaking Aspen	Low	>20 feet	Sapling																																																																								
64	4123 - Red Oak	Sawtimber Well	39.1	85	81-110	N/A	Nice stand of oak with some scattered larger DBH trees. Variable DBH. Stand treated as part of Always Remember BS Oak (52-131-12-01). Beech breaking apart but some large ash still alive. Pockets of pole/sapling oak. More maple component in south west part of stand. Linear rock pile in center of stand which may have been part of historical farm. BA is 98.																																																																				
<table border="1"> <thead> <tr> <th>Canopy Species</th> <th>% Cover</th> <th>Size Class</th> <th>DBH</th> <th>Age</th> </tr> </thead> <tbody> <tr> <td>Sugar Maple</td> <td>20</td> <td>Log/Pole</td> <td>10</td> <td></td> </tr> <tr> <td>Basswood</td> <td>2</td> <td>Log/Pole</td> <td>10</td> <td></td> </tr> <tr> <td>Beech</td> <td>8</td> <td>Log</td> <td>12</td> <td></td> </tr> <tr> <td>Red Oak</td> <td>63</td> <td>Log/Pole</td> <td>12</td> <td>85</td> </tr> <tr> <td>White Ash</td> <td>2</td> <td>Pole/Log</td> <td>8</td> <td></td> </tr> <tr> <td>Ironwood</td> <td>5</td> <td>Sapling/Pole</td> <td>4</td> <td></td> </tr> </tbody> </table>		Canopy Species	% Cover	Size Class	DBH	Age		Sugar Maple	20	Log/Pole	10		Basswood	2	Log/Pole	10		Beech	8	Log	12		Red Oak	63	Log/Pole	12	85	White Ash	2	Pole/Log	8		Ironwood	5	Sapling/Pole	4		<table border="1"> <thead> <tr> <th>Sub-Canopy Species</th> <th>Density</th> <th>Avg. Height</th> <th>Size</th> </tr> </thead> <tbody> <tr> <td>Striped Maple</td> <td>Low</td> <td>10 - 20 feet</td> <td>Sapling</td> </tr> <tr> <td>Beech</td> <td>Medium</td> <td>5 - 10 feet</td> <td>Sapling</td> </tr> <tr> <td>Ironwood</td> <td>Medium</td> <td>10 - 20 feet</td> <td>Sapling</td> </tr> <tr> <td>Bigtooth Aspen</td> <td>Medium</td> <td>10 - 20 feet</td> <td>Sapling</td> </tr> </tbody> </table>				Sub-Canopy Species	Density	Avg. Height	Size	Striped Maple	Low	10 - 20 feet	Sapling	Beech	Medium	5 - 10 feet	Sapling	Ironwood	Medium	10 - 20 feet	Sapling	Bigtooth Aspen	Medium	10 - 20 feet	Sapling														
Canopy Species	% Cover	Size Class	DBH	Age																																																																							
Sugar Maple	20	Log/Pole	10																																																																								
Basswood	2	Log/Pole	10																																																																								
Beech	8	Log	12																																																																								
Red Oak	63	Log/Pole	12	85																																																																							
White Ash	2	Pole/Log	8																																																																								
Ironwood	5	Sapling/Pole	4																																																																								
Sub-Canopy Species	Density	Avg. Height	Size																																																																								
Striped Maple	Low	10 - 20 feet	Sapling																																																																								
Beech	Medium	5 - 10 feet	Sapling																																																																								
Ironwood	Medium	10 - 20 feet	Sapling																																																																								
Bigtooth Aspen	Medium	10 - 20 feet	Sapling																																																																								
65	622 - Lowland Shrub	Nonstocked	12.2		Unspecified	No	Mill Creek.																																																																				
66	4130 - Aspen	Sawtimber Well	11.0	90	Unspecified	N/A	Aspen is blowing over. High volume but over-maturing.																																																																				
<table border="1"> <thead> <tr> <th>Canopy Species</th> <th>% Cover</th> <th>Size Class</th> <th>DBH</th> <th>Age</th> </tr> </thead> <tbody> <tr> <td>Bigtooth Aspen</td> <td>85</td> <td>Log/XLog</td> <td>17</td> <td>90</td> </tr> <tr> <td>Balsam Fir</td> <td>10</td> <td>Pole/Sapling</td> <td>5</td> <td></td> </tr> <tr> <td>Red Maple</td> <td>5</td> <td>Pole</td> <td>7</td> <td></td> </tr> </tbody> </table>		Canopy Species	% Cover	Size Class	DBH	Age		Bigtooth Aspen	85	Log/XLog	17	90	Balsam Fir	10	Pole/Sapling	5		Red Maple	5	Pole	7		<table border="1"> <thead> <tr> <th>Sub-Canopy Species</th> <th>Density</th> <th>Avg. Height</th> <th>Size</th> </tr> </thead> <tbody> <tr> <td>Beech</td> <td>Medium</td> <td>10 - 20 feet</td> <td>Sapling</td> </tr> <tr> <td>Balsam Fir</td> <td>Medium</td> <td>Variable</td> <td>Sapling</td> </tr> <tr> <td>Sugar Maple</td> <td>Low</td> <td>>20 feet</td> <td>Sapling</td> </tr> <tr> <td>Red Maple</td> <td>Low</td> <td>>20 feet</td> <td>Sapling</td> </tr> </tbody> </table>				Sub-Canopy Species	Density	Avg. Height	Size	Beech	Medium	10 - 20 feet	Sapling	Balsam Fir	Medium	Variable	Sapling	Sugar Maple	Low	>20 feet	Sapling	Red Maple	Low	>20 feet	Sapling																													
Canopy Species	% Cover	Size Class	DBH	Age																																																																							
Bigtooth Aspen	85	Log/XLog	17	90																																																																							
Balsam Fir	10	Pole/Sapling	5																																																																								
Red Maple	5	Pole	7																																																																								
Sub-Canopy Species	Density	Avg. Height	Size																																																																								
Beech	Medium	10 - 20 feet	Sapling																																																																								
Balsam Fir	Medium	Variable	Sapling																																																																								
Sugar Maple	Low	>20 feet	Sapling																																																																								
Red Maple	Low	>20 feet	Sapling																																																																								



Stand	Level 4 Cover Type	Size Density	Acres	Stand Age	BA Range	Managed Site	General Comments																																																																			
67	4131 - Aspen, Oak	Sapling Well	16.8	4	Immature	N/A	Stand was cut as part of Always Remember BS Oak (52-131-12-01). Nice regeneration.																																																																			
<table border="1"> <thead> <tr> <th>Canopy Species</th> <th>% Cover</th> <th>Size Class</th> <th>DBH</th> <th>Age</th> </tr> </thead> <tbody> <tr> <td>Red Maple</td> <td>20</td> <td>Sapling</td> <td>1</td> <td></td> </tr> <tr> <td>Red Oak</td> <td>20</td> <td>Log/Pole</td> <td>12</td> <td></td> </tr> <tr> <td>White Pine</td> <td>5</td> <td>Log</td> <td>14</td> <td></td> </tr> <tr> <td>Quaking Aspen</td> <td>50</td> <td>Sapling</td> <td>1</td> <td>4</td> </tr> <tr> <td>Balsam Fir</td> <td>5</td> <td>Sapling</td> <td>1</td> <td></td> </tr> </tbody> </table>		Canopy Species	% Cover	Size Class	DBH	Age	Red Maple	20	Sapling	1		Red Oak	20	Log/Pole	12		White Pine	5	Log	14		Quaking Aspen	50	Sapling	1	4	Balsam Fir	5	Sapling	1		<table border="1"> <thead> <tr> <th>Sub-Canopy Species</th> <th>Density</th> <th>Avg. Height</th> <th>Size</th> </tr> </thead> <tbody> <tr> <td>Blackberry/Raspberry</td> <td>Medium</td> <td>5 - 10 feet</td> <td>Tall Shrub</td> </tr> </tbody> </table>		Sub-Canopy Species	Density	Avg. Height	Size	Blackberry/Raspberry	Medium	5 - 10 feet	Tall Shrub																																	
Canopy Species	% Cover	Size Class	DBH	Age																																																																						
Red Maple	20	Sapling	1																																																																							
Red Oak	20	Log/Pole	12																																																																							
White Pine	5	Log	14																																																																							
Quaking Aspen	50	Sapling	1	4																																																																						
Balsam Fir	5	Sapling	1																																																																							
Sub-Canopy Species	Density	Avg. Height	Size																																																																							
Blackberry/Raspberry	Medium	5 - 10 feet	Tall Shrub																																																																							
68	6111 - Lowland Balsam Poplar	Poletimber Medium	28.0	45		N/A	Short, poor quality Balsam Poplar with pockets of lowland shrubs.																																																																			
<table border="1"> <thead> <tr> <th>Canopy Species</th> <th>% Cover</th> <th>Size Class</th> <th>DBH</th> <th>Age</th> </tr> </thead> <tbody> <tr> <td>Red Maple</td> <td>8</td> <td>Sapling/Pole</td> <td>4</td> <td></td> </tr> <tr> <td>Quaking Aspen</td> <td>25</td> <td>Pole/Sapling</td> <td>6</td> <td></td> </tr> <tr> <td>Balsam Poplar</td> <td>50</td> <td>Pole/Sapling</td> <td>6</td> <td>45</td> </tr> <tr> <td>Northern White Cedar</td> <td>5</td> <td>Pole/Log</td> <td>9</td> <td></td> </tr> <tr> <td>Black Ash</td> <td>2</td> <td>Sapling/Pole</td> <td>4</td> <td></td> </tr> <tr> <td>Paper Birch</td> <td>8</td> <td>Sapling/Pole</td> <td>4</td> <td></td> </tr> <tr> <td>Balsam Fir</td> <td>2</td> <td>Sapling/Pole</td> <td>4</td> <td></td> </tr> </tbody> </table>		Canopy Species	% Cover	Size Class	DBH	Age	Red Maple	8	Sapling/Pole	4		Quaking Aspen	25	Pole/Sapling	6		Balsam Poplar	50	Pole/Sapling	6	45	Northern White Cedar	5	Pole/Log	9		Black Ash	2	Sapling/Pole	4		Paper Birch	8	Sapling/Pole	4		Balsam Fir	2	Sapling/Pole	4		<table border="1"> <thead> <tr> <th>Sub-Canopy Species</th> <th>Density</th> <th>Avg. Height</th> <th>Size</th> </tr> </thead> <tbody> <tr> <td>Tag Alder</td> <td>High</td> <td>10 - 20 feet</td> <td>Tall Shrub</td> </tr> <tr> <td>Willow spp.</td> <td>Low</td> <td>10 - 20 feet</td> <td>Tall Shrub</td> </tr> <tr> <td>Red Osier Dogwood</td> <td>Low</td> <td>5 - 10 feet</td> <td>Tall Shrub</td> </tr> <tr> <td>Black Ash</td> <td>Low</td> <td>10 - 20 feet</td> <td>Sapling</td> </tr> <tr> <td>Quaking Aspen</td> <td>Medium</td> <td>>20 feet</td> <td>Sapling</td> </tr> <tr> <td>Paper Birch</td> <td>Low</td> <td>>20 feet</td> <td>Sapling</td> </tr> </tbody> </table>		Sub-Canopy Species	Density	Avg. Height	Size	Tag Alder	High	10 - 20 feet	Tall Shrub	Willow spp.	Low	10 - 20 feet	Tall Shrub	Red Osier Dogwood	Low	5 - 10 feet	Tall Shrub	Black Ash	Low	10 - 20 feet	Sapling	Quaking Aspen	Medium	>20 feet	Sapling	Paper Birch	Low	>20 feet	Sapling			
Canopy Species	% Cover	Size Class	DBH	Age																																																																						
Red Maple	8	Sapling/Pole	4																																																																							
Quaking Aspen	25	Pole/Sapling	6																																																																							
Balsam Poplar	50	Pole/Sapling	6	45																																																																						
Northern White Cedar	5	Pole/Log	9																																																																							
Black Ash	2	Sapling/Pole	4																																																																							
Paper Birch	8	Sapling/Pole	4																																																																							
Balsam Fir	2	Sapling/Pole	4																																																																							
Sub-Canopy Species	Density	Avg. Height	Size																																																																							
Tag Alder	High	10 - 20 feet	Tall Shrub																																																																							
Willow spp.	Low	10 - 20 feet	Tall Shrub																																																																							
Red Osier Dogwood	Low	5 - 10 feet	Tall Shrub																																																																							
Black Ash	Low	10 - 20 feet	Sapling																																																																							
Quaking Aspen	Medium	>20 feet	Sapling																																																																							
Paper Birch	Low	>20 feet	Sapling																																																																							
69	622 - Lowland Shrub	Nonstocked	23.7		Unspecified	No																																																																				
70	4130 - Aspen	Poletimber Well	12.7	43		N/A	Quaking Aspen has some trunk rot. Lowland is in the north and southwest part of the stand.																																																																			
<table border="1"> <thead> <tr> <th>Canopy Species</th> <th>% Cover</th> <th>Size Class</th> <th>DBH</th> <th>Age</th> </tr> </thead> <tbody> <tr> <td>Red Maple</td> <td>5</td> <td>Pole/Sapling</td> <td>6</td> <td></td> </tr> <tr> <td>Quaking Aspen</td> <td>38</td> <td>Pole</td> <td>8</td> <td></td> </tr> <tr> <td>Sugar Maple</td> <td>5</td> <td>Sapling/Pole</td> <td>4</td> <td></td> </tr> <tr> <td>Black Ash</td> <td>2</td> <td>Sapling/Pole</td> <td>4</td> <td></td> </tr> <tr> <td>Bigtooth Aspen</td> <td>50</td> <td>Pole</td> <td>8</td> <td>43</td> </tr> </tbody> </table>		Canopy Species	% Cover	Size Class	DBH	Age	Red Maple	5	Pole/Sapling	6		Quaking Aspen	38	Pole	8		Sugar Maple	5	Sapling/Pole	4		Black Ash	2	Sapling/Pole	4		Bigtooth Aspen	50	Pole	8	43	<table border="1"> <thead> <tr> <th>Sub-Canopy Species</th> <th>Density</th> <th>Avg. Height</th> <th>Size</th> </tr> </thead> <tbody> <tr> <td>Quaking Aspen</td> <td>Low</td> <td>5 - 10 feet</td> <td>Sapling</td> </tr> <tr> <td>Cherry (spp.)</td> <td>Low</td> <td>10 - 20 feet</td> <td>Sapling</td> </tr> <tr> <td>Tag Alder</td> <td>Medium</td> <td>10 - 20 feet</td> <td>Tall Shrub</td> </tr> <tr> <td>Balsam Fir</td> <td>Low</td> <td>Variable</td> <td>Sapling</td> </tr> <tr> <td>Hawthorn (spp.)</td> <td>Low</td> <td>5 - 10 feet</td> <td>Tall Shrub</td> </tr> <tr> <td>Sugar Maple</td> <td>Low</td> <td>>20 feet</td> <td>Sapling</td> </tr> </tbody> </table>		Sub-Canopy Species	Density	Avg. Height	Size	Quaking Aspen	Low	5 - 10 feet	Sapling	Cherry (spp.)	Low	10 - 20 feet	Sapling	Tag Alder	Medium	10 - 20 feet	Tall Shrub	Balsam Fir	Low	Variable	Sapling	Hawthorn (spp.)	Low	5 - 10 feet	Tall Shrub	Sugar Maple	Low	>20 feet	Sapling													
Canopy Species	% Cover	Size Class	DBH	Age																																																																						
Red Maple	5	Pole/Sapling	6																																																																							
Quaking Aspen	38	Pole	8																																																																							
Sugar Maple	5	Sapling/Pole	4																																																																							
Black Ash	2	Sapling/Pole	4																																																																							
Bigtooth Aspen	50	Pole	8	43																																																																						
Sub-Canopy Species	Density	Avg. Height	Size																																																																							
Quaking Aspen	Low	5 - 10 feet	Sapling																																																																							
Cherry (spp.)	Low	10 - 20 feet	Sapling																																																																							
Tag Alder	Medium	10 - 20 feet	Tall Shrub																																																																							
Balsam Fir	Low	Variable	Sapling																																																																							
Hawthorn (spp.)	Low	5 - 10 feet	Tall Shrub																																																																							
Sugar Maple	Low	>20 feet	Sapling																																																																							
71	4110 - Sugar Maple Association	Sawtimber Well	31.2	90	51-80	N/A	Stand treated in 2016 as part of Stimpson Road Aspen (52-130-12-01). Quality of residual trees is OK. A few 16 inch DBH maple. Aspen regeneration is mostly along the edge of stand. Stand provides forest cover type diversity for this area.																																																																			
<table border="1"> <thead> <tr> <th>Canopy Species</th> <th>% Cover</th> <th>Size Class</th> <th>DBH</th> <th>Age</th> </tr> </thead> <tbody> <tr> <td>Sugar Maple</td> <td>68</td> <td>Log/Pole</td> <td>11</td> <td>90</td> </tr> <tr> <td>Red Maple</td> <td>5</td> <td>Pole/Log</td> <td>8</td> <td></td> </tr> <tr> <td>Basswood</td> <td>15</td> <td>Log</td> <td>16</td> <td></td> </tr> <tr> <td>Beech</td> <td>5</td> <td>XLog/Log</td> <td>18</td> <td></td> </tr> <tr> <td>Bigtooth Aspen</td> <td>5</td> <td>Log</td> <td>16</td> <td></td> </tr> <tr> <td>White Pine</td> <td>2</td> <td>XLog/Log</td> <td>18</td> <td></td> </tr> </tbody> </table>		Canopy Species	% Cover	Size Class	DBH	Age	Sugar Maple	68	Log/Pole	11	90	Red Maple	5	Pole/Log	8		Basswood	15	Log	16		Beech	5	XLog/Log	18		Bigtooth Aspen	5	Log	16		White Pine	2	XLog/Log	18		<table border="1"> <thead> <tr> <th>Sub-Canopy Species</th> <th>Density</th> <th>Avg. Height</th> <th>Size</th> </tr> </thead> <tbody> <tr> <td>Beech</td> <td>Medium</td> <td>5 - 10 feet</td> <td>Sapling</td> </tr> <tr> <td>Ironwood</td> <td>High</td> <td>5 - 10 feet</td> <td>Sapling</td> </tr> <tr> <td>Blackberry/Raspberry</td> <td>Medium</td> <td>< 5 feet</td> <td>Tall Shrub</td> </tr> <tr> <td>Balsam Fir</td> <td>Medium</td> <td>10 - 20 feet</td> <td>Sapling</td> </tr> <tr> <td>Bigtooth Aspen</td> <td>Medium</td> <td>5 - 10 feet</td> <td>Sapling</td> </tr> <tr> <td>Sugar Maple</td> <td>Low</td> <td>10 - 20 feet</td> <td>Sapling</td> </tr> <tr> <td>Red Maple</td> <td>Low</td> <td>10 - 20 feet</td> <td>Sapling</td> </tr> </tbody> </table>		Sub-Canopy Species	Density	Avg. Height	Size	Beech	Medium	5 - 10 feet	Sapling	Ironwood	High	5 - 10 feet	Sapling	Blackberry/Raspberry	Medium	< 5 feet	Tall Shrub	Balsam Fir	Medium	10 - 20 feet	Sapling	Bigtooth Aspen	Medium	5 - 10 feet	Sapling	Sugar Maple	Low	10 - 20 feet	Sapling	Red Maple	Low	10 - 20 feet	Sapling				
Canopy Species	% Cover	Size Class	DBH	Age																																																																						
Sugar Maple	68	Log/Pole	11	90																																																																						
Red Maple	5	Pole/Log	8																																																																							
Basswood	15	Log	16																																																																							
Beech	5	XLog/Log	18																																																																							
Bigtooth Aspen	5	Log	16																																																																							
White Pine	2	XLog/Log	18																																																																							
Sub-Canopy Species	Density	Avg. Height	Size																																																																							
Beech	Medium	5 - 10 feet	Sapling																																																																							
Ironwood	High	5 - 10 feet	Sapling																																																																							
Blackberry/Raspberry	Medium	< 5 feet	Tall Shrub																																																																							
Balsam Fir	Medium	10 - 20 feet	Sapling																																																																							
Bigtooth Aspen	Medium	5 - 10 feet	Sapling																																																																							
Sugar Maple	Low	10 - 20 feet	Sapling																																																																							
Red Maple	Low	10 - 20 feet	Sapling																																																																							
72	623 - Emergent Wetland	Nonstocked	3.0		Unspecified	No																																																																				



Stand	Level 4 Cover Type	Size Density	Acres	Stand Age	BA Range	Managed Site	General Comments			
73	6112 - Lowland Aspen	Sawtimber Well	245.1	80	Unspecified	N/A	Aspen is relatively shorter (4 stick high), poor quality and dying out. A few larger DBH aspen, Red Maple, and cedar. Higher, rocky ground runs east to west and has high tree volumes compared to the low ground. Some pockets of high shrub component with lower tree volumes. Blowdown is occurring in some spots. Ground appears wetter in the north part of stand with a surface drainage in the center of the stand (south of the section corner).			
Canopy Species		% Cover	Size Class	DBH	Age	Sub-Canopy Species		Density	Avg. Height	Size
Red Maple		5	Pole/Sapling	6		Balsam Fir		High	Variable	Sapling
Quaking Aspen		52	Log/Pole	12	80	Tag Alder		Medium	10 - 20 feet	Tall Shrub
Balsam Fir		18	Pole/Sapling	6		Black Ash		Low	10 - 20 feet	Sapling
White Spruce		2	Log	12		Red Osier Dogwood		Low	5 - 10 feet	Tall Shrub
Northern White Cedar		16	Pole/Log	9		Black Spruce		Low	10 - 20 feet	Sapling
Balsam Poplar		2	Pole	7		Willow spp.		Low	10 - 20 feet	Sapling
Black Ash		5	Pole/Sapling	5		Currant		Low	5 - 10 feet	Tall Shrub
74	622 - Lowland Shrub	Nonstocked	3.0		Unspecified	No				
75	622 - Lowland Shrub	Nonstocked	45.3		Unspecified	No	Scattered dead pole-sized Black Ash. Was not able to look at far west part of stand.			
76	4134 - Aspen, Spruce/Fir	Sawtimber Well	57.6	80	Unspecified	N/A	A few scattered >24" aspen and pockets of per ash in stand. Bigtooth Aspen in northwest part of stand. Did not look at the south part of stand during inventory. Very difficult access to stand. Eagle nest within stand.			
Canopy Species		% Cover	Size Class	DBH	Age	Sub-Canopy Species		Density	Avg. Height	Size
Quaking Aspen		40	Log/Pole	12	80	Balsam Fir		High	Variable	Sapling
Bigtooth Aspen		20	Log/XLog	17		Black Ash		Low	>20 feet	Sapling
White Spruce		5	Log	16		Tag Alder		Low	10 - 20 feet	Tall Shrub
Red Maple		10	Pole/Log	8		Red Maple		Medium	10 - 20 feet	Sapling
Balsam Fir		15	Pole/Sapling	7		Sugar Maple		Medium	10 - 20 feet	Sapling
Black Ash		10	Pole/Sapling	5						
77	4111 - S.Maple, Hard Mast Association	Sawtimber Well	32.0	60	51-80	N/A	Stand was treated as part of Always Remember BS Oak (52-131-12-01). Sugar Maple quality is fair. Some beech and ash is dead or dying. BA is 65.			
Canopy Species		% Cover	Size Class	DBH	Age	Sub-Canopy Species		Density	Avg. Height	Size
Sugar Maple		64	Log/Pole	10	60	Beech		High	10 - 20 feet	Sapling
Basswood		2	Log/Pole	10		Ironwood		High	5 - 10 feet	Sapling
Beech		5	Log/Pole	10		Bigtooth Aspen		Medium	10 - 20 feet	Sapling
Red Oak		15	Log	14		White Ash		Low	< 5 feet	Sapling
White Ash		10	Log/Pole	11		Red Oak		Low	< 5 feet	Sapling
Ironwood		2	Pole/Sapling	5		Striped Maple		Low	10 - 20 feet	Sapling
White Pine		2	XLog/Log	18		Blackberry/Raspberry		Low	< 5 feet	Tall Shrub
78	623 - Emergent Wetland	Nonstocked	5.9			No				
79	622 - Lowland Shrub	Nonstocked	67.3			No				



Stand	Level 4 Cover Type	Size Density	Acres	Stand Age	BA Range	Managed Site	General Comments																																														
80	6115 - Lowland Ash	Sapling Well	29.1	35		N/A	Aspen and Black Ash are dying out.																																														
<table border="1"> <thead> <tr> <th>Canopy Species</th> <th>% Cover</th> <th>Size Class</th> <th>DBH</th> <th>Age</th> </tr> </thead> <tbody> <tr> <td>Black Ash</td> <td>65</td> <td>Sapling/Pole</td> <td>4</td> <td>35</td> </tr> <tr> <td>Quaking Aspen</td> <td>15</td> <td>Log/Pole</td> <td>10</td> <td></td> </tr> <tr> <td>Balsam Fir</td> <td>10</td> <td>Sapling/Pole</td> <td>4</td> <td></td> </tr> <tr> <td>Northern White Cedar</td> <td>10</td> <td>Log/Pole</td> <td>10</td> <td></td> </tr> </tbody> </table>		Canopy Species	% Cover	Size Class	DBH	Age	Black Ash	65	Sapling/Pole	4	35	Quaking Aspen	15	Log/Pole	10		Balsam Fir	10	Sapling/Pole	4		Northern White Cedar	10	Log/Pole	10		<table border="1"> <thead> <tr> <th>Sub-Canopy Species</th> <th>Density</th> <th>Avg. Height</th> <th>Size</th> </tr> </thead> <tbody> <tr> <td>Tag Alder</td> <td>High</td> <td>10 - 20 feet</td> <td>Tall Shrub</td> </tr> <tr> <td>Red Osier Dogwood</td> <td>Low</td> <td>5 - 10 feet</td> <td>Tall Shrub</td> </tr> <tr> <td>Balsam Fir</td> <td>Low</td> <td>Variable</td> <td>Sapling</td> </tr> </tbody> </table>		Sub-Canopy Species	Density	Avg. Height	Size	Tag Alder	High	10 - 20 feet	Tall Shrub	Red Osier Dogwood	Low	5 - 10 feet	Tall Shrub	Balsam Fir	Low	Variable	Sapling									
Canopy Species	% Cover	Size Class	DBH	Age																																																	
Black Ash	65	Sapling/Pole	4	35																																																	
Quaking Aspen	15	Log/Pole	10																																																		
Balsam Fir	10	Sapling/Pole	4																																																		
Northern White Cedar	10	Log/Pole	10																																																		
Sub-Canopy Species	Density	Avg. Height	Size																																																		
Tag Alder	High	10 - 20 feet	Tall Shrub																																																		
Red Osier Dogwood	Low	5 - 10 feet	Tall Shrub																																																		
Balsam Fir	Low	Variable	Sapling																																																		
81	622 - Lowland Shrub	Nonstocked	3.3	0		No																																															
82	6117 - Lowland Deciduous, Mixed Coniferous	Poletimber Poor	26.1	50	Unspecified	N/A	Low volume stand with a few scattered larger DBH Red Maple. Pockets of mostly Tag Alder. Stand is close to a lowland shrub. Only looked at the far west part of the stand.																																														
<table border="1"> <thead> <tr> <th>Canopy Species</th> <th>% Cover</th> <th>Size Class</th> <th>DBH</th> <th>Age</th> </tr> </thead> <tbody> <tr> <td>Red Maple</td> <td>45</td> <td>Pole/Sapling</td> <td>6</td> <td>50</td> </tr> <tr> <td>Balsam Fir</td> <td>5</td> <td>Pole/Sapling</td> <td>5</td> <td></td> </tr> <tr> <td>White Spruce</td> <td>15</td> <td>Log/Pole</td> <td>12</td> <td></td> </tr> <tr> <td>Black Ash</td> <td>15</td> <td>Sapling</td> <td>3</td> <td></td> </tr> <tr> <td>Paper Birch</td> <td>10</td> <td>Pole/Log</td> <td>8</td> <td></td> </tr> </tbody> </table>		Canopy Species	% Cover	Size Class	DBH	Age	Red Maple	45	Pole/Sapling	6	50	Balsam Fir	5	Pole/Sapling	5		White Spruce	15	Log/Pole	12		Black Ash	15	Sapling	3		Paper Birch	10	Pole/Log	8		<table border="1"> <thead> <tr> <th>Sub-Canopy Species</th> <th>Density</th> <th>Avg. Height</th> <th>Size</th> </tr> </thead> <tbody> <tr> <td>Tag Alder</td> <td>High</td> <td>10 - 20 feet</td> <td>Tall Shrub</td> </tr> <tr> <td>White Spruce</td> <td>Low</td> <td>< 5 feet</td> <td>Sapling</td> </tr> <tr> <td>Balsam Fir</td> <td>Low</td> <td>10 - 20 feet</td> <td>Sapling</td> </tr> <tr> <td>Red Maple</td> <td>Medium</td> <td>Variable</td> <td>Sapling</td> </tr> </tbody> </table>		Sub-Canopy Species	Density	Avg. Height	Size	Tag Alder	High	10 - 20 feet	Tall Shrub	White Spruce	Low	< 5 feet	Sapling	Balsam Fir	Low	10 - 20 feet	Sapling	Red Maple	Medium	Variable	Sapling
Canopy Species	% Cover	Size Class	DBH	Age																																																	
Red Maple	45	Pole/Sapling	6	50																																																	
Balsam Fir	5	Pole/Sapling	5																																																		
White Spruce	15	Log/Pole	12																																																		
Black Ash	15	Sapling	3																																																		
Paper Birch	10	Pole/Log	8																																																		
Sub-Canopy Species	Density	Avg. Height	Size																																																		
Tag Alder	High	10 - 20 feet	Tall Shrub																																																		
White Spruce	Low	< 5 feet	Sapling																																																		
Balsam Fir	Low	10 - 20 feet	Sapling																																																		
Red Maple	Medium	Variable	Sapling																																																		
83	6112 - Lowland Aspen	Sawtimber Well	24.2	80	Unspecified	N/A	Aspen is over-mature with trunk rot. Blowdown occurring. There are stream/drainages within the stand flowing to the east.																																														
<table border="1"> <thead> <tr> <th>Canopy Species</th> <th>% Cover</th> <th>Size Class</th> <th>DBH</th> <th>Age</th> </tr> </thead> <tbody> <tr> <td>Red Maple</td> <td>5</td> <td>Pole/Sapling</td> <td>6</td> <td></td> </tr> <tr> <td>Quaking Aspen</td> <td>75</td> <td>Log/Pole</td> <td>12</td> <td>80</td> </tr> <tr> <td>Balsam Fir</td> <td>20</td> <td>Pole/Sapling</td> <td>6</td> <td></td> </tr> </tbody> </table>		Canopy Species	% Cover	Size Class	DBH	Age	Red Maple	5	Pole/Sapling	6		Quaking Aspen	75	Log/Pole	12	80	Balsam Fir	20	Pole/Sapling	6		<table border="1"> <thead> <tr> <th>Sub-Canopy Species</th> <th>Density</th> <th>Avg. Height</th> <th>Size</th> </tr> </thead> <tbody> <tr> <td>Black Ash</td> <td>Low</td> <td>10 - 20 feet</td> <td>Sapling</td> </tr> <tr> <td>Tag Alder</td> <td>High</td> <td>10 - 20 feet</td> <td>Tall Shrub</td> </tr> <tr> <td>Red Maple</td> <td>Medium</td> <td>10 - 20 feet</td> <td>Sapling</td> </tr> </tbody> </table>		Sub-Canopy Species	Density	Avg. Height	Size	Black Ash	Low	10 - 20 feet	Sapling	Tag Alder	High	10 - 20 feet	Tall Shrub	Red Maple	Medium	10 - 20 feet	Sapling														
Canopy Species	% Cover	Size Class	DBH	Age																																																	
Red Maple	5	Pole/Sapling	6																																																		
Quaking Aspen	75	Log/Pole	12	80																																																	
Balsam Fir	20	Pole/Sapling	6																																																		
Sub-Canopy Species	Density	Avg. Height	Size																																																		
Black Ash	Low	10 - 20 feet	Sapling																																																		
Tag Alder	High	10 - 20 feet	Tall Shrub																																																		
Red Maple	Medium	10 - 20 feet	Sapling																																																		
84	623 - Emergent Wetland	Nonstocked	6.4		Unspecified	No																																															
85	6118 - Lowland Deciduous with Cedar	Sawtimber Well	22.6	95	Unspecified	N/A	Aspen is over-mature with some XL-sized trees. Slash is beginning to occur. Appears to be rocky ground.																																														
<table border="1"> <thead> <tr> <th>Canopy Species</th> <th>% Cover</th> <th>Size Class</th> <th>DBH</th> <th>Age</th> </tr> </thead> <tbody> <tr> <td>Red Maple</td> <td>2</td> <td>Log/Pole</td> <td>12</td> <td></td> </tr> <tr> <td>Quaking Aspen</td> <td>63</td> <td>Log</td> <td>14</td> <td>95</td> </tr> <tr> <td>Balsam Fir</td> <td>10</td> <td>Pole/Sapling</td> <td>5</td> <td></td> </tr> <tr> <td>Northern White Cedar</td> <td>25</td> <td>Log/Pole</td> <td>10</td> <td></td> </tr> </tbody> </table>		Canopy Species	% Cover	Size Class	DBH	Age	Red Maple	2	Log/Pole	12		Quaking Aspen	63	Log	14	95	Balsam Fir	10	Pole/Sapling	5		Northern White Cedar	25	Log/Pole	10		<table border="1"> <thead> <tr> <th>Sub-Canopy Species</th> <th>Density</th> <th>Avg. Height</th> <th>Size</th> </tr> </thead> <tbody> <tr> <td>Quaking Aspen</td> <td>Medium</td> <td>10 - 20 feet</td> <td>Sapling</td> </tr> <tr> <td>Balsam Fir</td> <td>High</td> <td>Variable</td> <td>Sapling</td> </tr> <tr> <td>White Spruce</td> <td>Low</td> <td>>20 feet</td> <td>Sapling</td> </tr> </tbody> </table>		Sub-Canopy Species	Density	Avg. Height	Size	Quaking Aspen	Medium	10 - 20 feet	Sapling	Balsam Fir	High	Variable	Sapling	White Spruce	Low	>20 feet	Sapling									
Canopy Species	% Cover	Size Class	DBH	Age																																																	
Red Maple	2	Log/Pole	12																																																		
Quaking Aspen	63	Log	14	95																																																	
Balsam Fir	10	Pole/Sapling	5																																																		
Northern White Cedar	25	Log/Pole	10																																																		
Sub-Canopy Species	Density	Avg. Height	Size																																																		
Quaking Aspen	Medium	10 - 20 feet	Sapling																																																		
Balsam Fir	High	Variable	Sapling																																																		
White Spruce	Low	>20 feet	Sapling																																																		
86	4134 - Aspen, Spruce/Fir	Poletimber Well	27.0	45	Unspecified	N/A	High volume stand with some 10" DBH aspen. Some Balsam Fir and aspen slash developing. Rocky ground.																																														
<table border="1"> <thead> <tr> <th>Canopy Species</th> <th>% Cover</th> <th>Size Class</th> <th>DBH</th> <th>Age</th> </tr> </thead> <tbody> <tr> <td>Red Maple</td> <td>10</td> <td>Pole/Sapling</td> <td>6</td> <td></td> </tr> <tr> <td>Quaking Aspen</td> <td>18</td> <td>Pole</td> <td>7</td> <td></td> </tr> <tr> <td>Balsam Fir</td> <td>20</td> <td>Pole/Sapling</td> <td>5</td> <td></td> </tr> <tr> <td>Bigtooth Aspen</td> <td>50</td> <td>Pole/Log</td> <td>8</td> <td>45</td> </tr> <tr> <td>Northern White Cedar</td> <td>2</td> <td>Pole/Log</td> <td>9</td> <td></td> </tr> </tbody> </table>		Canopy Species	% Cover	Size Class	DBH	Age	Red Maple	10	Pole/Sapling	6		Quaking Aspen	18	Pole	7		Balsam Fir	20	Pole/Sapling	5		Bigtooth Aspen	50	Pole/Log	8	45	Northern White Cedar	2	Pole/Log	9		<table border="1"> <thead> <tr> <th>Sub-Canopy Species</th> <th>Density</th> <th>Avg. Height</th> <th>Size</th> </tr> </thead> <tbody> <tr> <td>Black Ash</td> <td>Low</td> <td>>20 feet</td> <td>Sapling</td> </tr> <tr> <td>Balsam Fir</td> <td>High</td> <td>Variable</td> <td>Sapling</td> </tr> <tr> <td>Beech</td> <td>Low</td> <td>5 - 10 feet</td> <td>Sapling</td> </tr> <tr> <td>Tag Alder</td> <td>Low</td> <td>10 - 20 feet</td> <td>Tall Shrub</td> </tr> </tbody> </table>		Sub-Canopy Species	Density	Avg. Height	Size	Black Ash	Low	>20 feet	Sapling	Balsam Fir	High	Variable	Sapling	Beech	Low	5 - 10 feet	Sapling	Tag Alder	Low	10 - 20 feet	Tall Shrub
Canopy Species	% Cover	Size Class	DBH	Age																																																	
Red Maple	10	Pole/Sapling	6																																																		
Quaking Aspen	18	Pole	7																																																		
Balsam Fir	20	Pole/Sapling	5																																																		
Bigtooth Aspen	50	Pole/Log	8	45																																																	
Northern White Cedar	2	Pole/Log	9																																																		
Sub-Canopy Species	Density	Avg. Height	Size																																																		
Black Ash	Low	>20 feet	Sapling																																																		
Balsam Fir	High	Variable	Sapling																																																		
Beech	Low	5 - 10 feet	Sapling																																																		
Tag Alder	Low	10 - 20 feet	Tall Shrub																																																		



Stand	Level 4 Cover Type	Size Density	Acres	Stand Age	BA Range	Managed Site	General Comments																																																											
87	4134 - Aspen, Spruce/Fir	Sawtimber Well	12.2	90	Unspecified	N/A	Aspen is over-mature with some trunk rot.																																																											
<table border="1"> <thead> <tr> <th>Canopy Species</th> <th>% Cover</th> <th>Size Class</th> <th>DBH</th> <th>Age</th> </tr> </thead> <tbody> <tr> <td>Quaking Aspen</td> <td>65</td> <td>Log</td> <td>14</td> <td>90</td> </tr> <tr> <td>Balsam Fir</td> <td>23</td> <td>Pole/Sapling</td> <td>7</td> <td></td> </tr> <tr> <td>White Spruce</td> <td>10</td> <td>Log/Pole</td> <td>11</td> <td></td> </tr> <tr> <td>Balsam Poplar</td> <td>2</td> <td>Log/Pole</td> <td>10</td> <td></td> </tr> </tbody> </table>		Canopy Species	% Cover	Size Class	DBH	Age	Quaking Aspen	65	Log	14	90	Balsam Fir	23	Pole/Sapling	7		White Spruce	10	Log/Pole	11		Balsam Poplar	2	Log/Pole	10		<table border="1"> <thead> <tr> <th>Sub-Canopy Species</th> <th>Density</th> <th>Avg. Height</th> <th>Size</th> </tr> </thead> <tbody> <tr> <td>White Spruce</td> <td>Low</td> <td>Variable</td> <td>Sapling</td> </tr> <tr> <td>Balsam Fir</td> <td>High</td> <td>Variable</td> <td>Sapling</td> </tr> <tr> <td>Red Maple</td> <td>Low</td> <td>10 - 20 feet</td> <td>Sapling</td> </tr> </tbody> </table>		Sub-Canopy Species	Density	Avg. Height	Size	White Spruce	Low	Variable	Sapling	Balsam Fir	High	Variable	Sapling	Red Maple	Low	10 - 20 feet	Sapling																						
Canopy Species	% Cover	Size Class	DBH	Age																																																														
Quaking Aspen	65	Log	14	90																																																														
Balsam Fir	23	Pole/Sapling	7																																																															
White Spruce	10	Log/Pole	11																																																															
Balsam Poplar	2	Log/Pole	10																																																															
Sub-Canopy Species	Density	Avg. Height	Size																																																															
White Spruce	Low	Variable	Sapling																																																															
Balsam Fir	High	Variable	Sapling																																																															
Red Maple	Low	10 - 20 feet	Sapling																																																															
88	3303 - Mixed Low Density Trees	Nonstocked	1.5	0		No																																																												
89	6128 - Lowland Coniferous, Mixed Deciduous	Sawtimber Well	26.8	90	Unspecified	N/A	Stand has old shoreline topography with a few drainages flowing from the west to the east. Aspen is dying out. Cedar and spruce have variable DBH range from 4 to 12 inches. Pockets of light to heavy cedar with slash developing. Lots of various wildlife tracks.																																																											
<table border="1"> <thead> <tr> <th>Canopy Species</th> <th>% Cover</th> <th>Size Class</th> <th>DBH</th> <th>Age</th> </tr> </thead> <tbody> <tr> <td>Quaking Aspen</td> <td>23</td> <td>Log/Pole</td> <td>11</td> <td></td> </tr> <tr> <td>Balsam Fir</td> <td>13</td> <td>Pole</td> <td>6</td> <td></td> </tr> <tr> <td>White Spruce</td> <td>28</td> <td>Log/Pole</td> <td>10</td> <td></td> </tr> <tr> <td>Northern White Cedar</td> <td>30</td> <td>Log/Pole</td> <td>10</td> <td>90</td> </tr> <tr> <td>Red Maple</td> <td>2</td> <td>Pole/Log</td> <td>9</td> <td></td> </tr> <tr> <td>Paper Birch</td> <td>2</td> <td>Pole</td> <td>7</td> <td></td> </tr> </tbody> </table>		Canopy Species	% Cover	Size Class	DBH	Age	Quaking Aspen	23	Log/Pole	11		Balsam Fir	13	Pole	6		White Spruce	28	Log/Pole	10		Northern White Cedar	30	Log/Pole	10	90	Red Maple	2	Pole/Log	9		Paper Birch	2	Pole	7		<table border="1"> <thead> <tr> <th>Sub-Canopy Species</th> <th>Density</th> <th>Avg. Height</th> <th>Size</th> </tr> </thead> <tbody> <tr> <td>Red Maple</td> <td>Low</td> <td>5 - 10 feet</td> <td>Sapling</td> </tr> <tr> <td>Balsam Fir</td> <td>High</td> <td>< 5 feet</td> <td>Sapling</td> </tr> <tr> <td>Northern White Cedar</td> <td>Low</td> <td>Variable</td> <td>Sapling</td> </tr> </tbody> </table>		Sub-Canopy Species	Density	Avg. Height	Size	Red Maple	Low	5 - 10 feet	Sapling	Balsam Fir	High	< 5 feet	Sapling	Northern White Cedar	Low	Variable	Sapling												
Canopy Species	% Cover	Size Class	DBH	Age																																																														
Quaking Aspen	23	Log/Pole	11																																																															
Balsam Fir	13	Pole	6																																																															
White Spruce	28	Log/Pole	10																																																															
Northern White Cedar	30	Log/Pole	10	90																																																														
Red Maple	2	Pole/Log	9																																																															
Paper Birch	2	Pole	7																																																															
Sub-Canopy Species	Density	Avg. Height	Size																																																															
Red Maple	Low	5 - 10 feet	Sapling																																																															
Balsam Fir	High	< 5 feet	Sapling																																																															
Northern White Cedar	Low	Variable	Sapling																																																															
90	122 - Road/Parking Lot	Nonstocked	1.4	0	Unspecified	No																																																												
91	6112 - Lowland Aspen	Poletimber Poor	19.1	60	Unspecified	N/A	Lots of canopy mortality. Not harvestable. Too Wet. Lots of rabbit tracks.																																																											
<table border="1"> <thead> <tr> <th>Canopy Species</th> <th>% Cover</th> <th>Size Class</th> <th>DBH</th> <th>Age</th> </tr> </thead> <tbody> <tr> <td>Quaking Aspen</td> <td>40</td> <td>Log/Pole</td> <td>10</td> <td>60</td> </tr> <tr> <td>Balsam Fir</td> <td>2</td> <td>Sapling/Pole</td> <td>4</td> <td></td> </tr> <tr> <td>Black Ash</td> <td>10</td> <td>Sapling/Pole</td> <td>4</td> <td></td> </tr> <tr> <td>Balsam Poplar</td> <td>38</td> <td>Pole</td> <td>7</td> <td></td> </tr> <tr> <td>Black Spruce</td> <td>10</td> <td>Sapling/Pole</td> <td>4</td> <td></td> </tr> </tbody> </table>		Canopy Species	% Cover	Size Class	DBH	Age	Quaking Aspen	40	Log/Pole	10	60	Balsam Fir	2	Sapling/Pole	4		Black Ash	10	Sapling/Pole	4		Balsam Poplar	38	Pole	7		Black Spruce	10	Sapling/Pole	4		<table border="1"> <thead> <tr> <th>Sub-Canopy Species</th> <th>Density</th> <th>Avg. Height</th> <th>Size</th> </tr> </thead> <tbody> <tr> <td>Tag Alder</td> <td>Medium</td> <td>10 - 20 feet</td> <td>Tall Shrub</td> </tr> <tr> <td>Willow spp.</td> <td>High</td> <td>10 - 20 feet</td> <td>Sapling</td> </tr> <tr> <td>Black Ash</td> <td>Low</td> <td>10 - 20 feet</td> <td>Sapling</td> </tr> <tr> <td>Quaking Aspen</td> <td>Low</td> <td>10 - 20 feet</td> <td>Sapling</td> </tr> <tr> <td>Red Osier Dogwood</td> <td>Medium</td> <td>5 - 10 feet</td> <td>Tall Shrub</td> </tr> </tbody> </table>		Sub-Canopy Species	Density	Avg. Height	Size	Tag Alder	Medium	10 - 20 feet	Tall Shrub	Willow spp.	High	10 - 20 feet	Sapling	Black Ash	Low	10 - 20 feet	Sapling	Quaking Aspen	Low	10 - 20 feet	Sapling	Red Osier Dogwood	Medium	5 - 10 feet	Tall Shrub									
Canopy Species	% Cover	Size Class	DBH	Age																																																														
Quaking Aspen	40	Log/Pole	10	60																																																														
Balsam Fir	2	Sapling/Pole	4																																																															
Black Ash	10	Sapling/Pole	4																																																															
Balsam Poplar	38	Pole	7																																																															
Black Spruce	10	Sapling/Pole	4																																																															
Sub-Canopy Species	Density	Avg. Height	Size																																																															
Tag Alder	Medium	10 - 20 feet	Tall Shrub																																																															
Willow spp.	High	10 - 20 feet	Sapling																																																															
Black Ash	Low	10 - 20 feet	Sapling																																																															
Quaking Aspen	Low	10 - 20 feet	Sapling																																																															
Red Osier Dogwood	Medium	5 - 10 feet	Tall Shrub																																																															
92	122 - Road/Parking Lot	Nonstocked	0.8	0	Unspecified	No	M-108																																																											
93	6132 - Mixed Lowland Forest with Cedar	Sawtimber Medium	82.6	90	Unspecified	N/A	Pockets of high ground with good volume and pockets of low ground with low volume. Aspen is over-mature and is dying out. Slash is developing on the high ground.																																																											
<table border="1"> <thead> <tr> <th>Canopy Species</th> <th>% Cover</th> <th>Size Class</th> <th>DBH</th> <th>Age</th> </tr> </thead> <tbody> <tr> <td>Quaking Aspen</td> <td>50</td> <td>Log</td> <td>14</td> <td>90</td> </tr> <tr> <td>White Spruce</td> <td>5</td> <td>Log</td> <td>12</td> <td></td> </tr> <tr> <td>Northern White Cedar</td> <td>25</td> <td>Log/Pole</td> <td>11</td> <td></td> </tr> <tr> <td>White Pine</td> <td>5</td> <td>Log</td> <td>16</td> <td></td> </tr> <tr> <td>Balsam Fir</td> <td>10</td> <td>Pole/Sapling</td> <td>5</td> <td></td> </tr> <tr> <td>Red Maple</td> <td>5</td> <td>Pole/Log</td> <td>9</td> <td></td> </tr> </tbody> </table>		Canopy Species	% Cover	Size Class	DBH	Age	Quaking Aspen	50	Log	14	90	White Spruce	5	Log	12		Northern White Cedar	25	Log/Pole	11		White Pine	5	Log	16		Balsam Fir	10	Pole/Sapling	5		Red Maple	5	Pole/Log	9		<table border="1"> <thead> <tr> <th>Sub-Canopy Species</th> <th>Density</th> <th>Avg. Height</th> <th>Size</th> </tr> </thead> <tbody> <tr> <td>Quaking Aspen</td> <td>Low</td> <td>>20 feet</td> <td>Sapling</td> </tr> <tr> <td>Balsam Fir</td> <td>High</td> <td>Variable</td> <td>Sapling</td> </tr> <tr> <td>Black Ash</td> <td>Medium</td> <td>>20 feet</td> <td>Sapling</td> </tr> <tr> <td>Tag Alder</td> <td>Medium</td> <td>10 - 20 feet</td> <td>Tall Shrub</td> </tr> <tr> <td>Red Osier Dogwood</td> <td>Low</td> <td>5 - 10 feet</td> <td>Tall Shrub</td> </tr> <tr> <td>Red Maple</td> <td>Low</td> <td>>20 feet</td> <td>Sapling</td> </tr> </tbody> </table>		Sub-Canopy Species	Density	Avg. Height	Size	Quaking Aspen	Low	>20 feet	Sapling	Balsam Fir	High	Variable	Sapling	Black Ash	Medium	>20 feet	Sapling	Tag Alder	Medium	10 - 20 feet	Tall Shrub	Red Osier Dogwood	Low	5 - 10 feet	Tall Shrub	Red Maple	Low	>20 feet	Sapling
Canopy Species	% Cover	Size Class	DBH	Age																																																														
Quaking Aspen	50	Log	14	90																																																														
White Spruce	5	Log	12																																																															
Northern White Cedar	25	Log/Pole	11																																																															
White Pine	5	Log	16																																																															
Balsam Fir	10	Pole/Sapling	5																																																															
Red Maple	5	Pole/Log	9																																																															
Sub-Canopy Species	Density	Avg. Height	Size																																																															
Quaking Aspen	Low	>20 feet	Sapling																																																															
Balsam Fir	High	Variable	Sapling																																																															
Black Ash	Medium	>20 feet	Sapling																																																															
Tag Alder	Medium	10 - 20 feet	Tall Shrub																																																															
Red Osier Dogwood	Low	5 - 10 feet	Tall Shrub																																																															
Red Maple	Low	>20 feet	Sapling																																																															