



Compartment Review Presentation

Gaylord Forest Management Unit

Compartment 52106

Entry Year 2024

Acreage: 662

County Emmet

Management Area: Mackinaw Lake Plain

Stand Examiner: John Scheele

Legal Description:

T38N - R6W Sections 25, 26, 35, and 36.

Identified Planning Goals:

To provide for the protection, integrated management and responsible use of a healthy, productive, and undiminished forest resource base for the social, recreational, environmental, and economic benefit of the State of Michigan.

Soil and topography:

There are 2 general soil associations in the compartment. The Carbondale-Tawas-Roscommon association is along the low ground, south shore of Wycamp Lake and along Wycamp Creek. The Rubicon association is located in the higher ground portions of the compartment,

Ownership Patterns, Development, and Land Use in and Around the Compartment:

Compartment is a contiguous block of state owned land. Surrounding ownership is mostly larger-sized private, forested parcels. The north boundary borders Wycamp Lake and Wilderness State Park.

Unique Natural Features:

Wycamp Lake, dam, and creek are located along the north boundary of the compartment. Wycamp dam is actually located on a small parcel of Emmet County property. Observations of Bald Eagle, Loon, and Ram's head Lady's Slipper have been documented in the compartment or surrounding area.

Archeological, Historical, and Cultural Features:

There are documented archeological occurrences in Sections 25, 26, and 35. There is a significant tribal interest and presence in this compartment and surrounding area.

Special Management Designations or Considerations:

There is a High Conservation Value Area (HCVA) in the northwest corner of the compartment for critical dunes and critical coastal habitat.

Watershed and Fisheries Considerations:

This compartment contains portions of the Wycamp Lake shoreline and Wycamp Creek. It also contains the Wycamp Lake boat launch, which is a frequently used access point for anglers and paddlers throughout the open water months. The proposed treatments include appropriate buffers from all surface waters, and appropriate BMP's should be used in wet areas.

Wildlife Habitat Considerations:

Mineral Resource and Development Concerns and/or Restrictions

The nearest active sand/gravel pit is just over three miles to the southwest. There is some potential for sand within the compartment, but the northwestern portion of the compartment is part of a designated Critical Dune Area, and the remainder of the compartment is designated Dune Area. The DNR typically does not lease mineral rights in Critical Dune areas, and a Part 637 permit would be required from EGLE for any dune sand mining. There is no known potential for economic oil & gas production beneath the compartment. There is no known potential for metallic minerals in this part of the state.

Vehicle Access:

Vehicle access is good within the compartment. Arbutus Road runs east and west in center of compartment while Abrams Road runs along the western portion of the compartment. Both roads are seasonal county roads in good condition.

Survey Needs:

None Needed.

Recreational Facilities and Opportunities:

The North County Pathway hiking trail runs through the compartment. There is a small boat access site located at the end of Abrams Road along the south shore of Wycamp Lake. There is an ORV route along Arbutus and Abrams roads.

Fire Protection:

No major concerns within the compartment except for the significant travel time to this compartment from the Indian River field office for any fire suppression activities.

Additional Compartment Information:

The following reports from the Inventory are attached:

- Total Acres by Cover Type and Age Class**
- Cover Type by Harvest Method**
- Proposed Treatments – No Limiting Factors**
- Proposed Treatments – With Limiting Factors**
- Stand Details (Forested and Nonforested)**
- Dedicated and Proposed Special Conservation Areas**
- Site Condition Details**

The following information is displayed, where pertinent, on the attached compartment maps:

- Base feature information, stand boundaries, cover types, and numbers**
- Proposed treatments**
- Site condition boundaries**
- Details on the road access system**

Cover Type & Treatments Map

Compartment: 106
 T38N, R06W, Sec. 25, 26, 35, 36
 County: Emmet
 Unit: Gaylord
 Mgmt Area: Mackinaw Lake Plain
 YOE: 2024
 Acres: 661.6 GIS Calculated
 Examiner: John Scheele
 Map Revised: 11/15/2022
 Map Phase: Post-Review

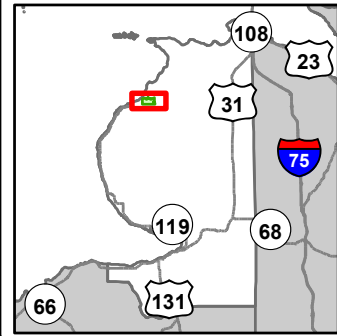

- Miris Corners
- + Remonumented Section Corners
- Counties
- DNR - Secondary Forest Road
- DNR - Forest Access Route
- Federal / State / County - Paved Road
- County - Dirt Road (Seasonal)
- Private - Dirt / Gravel Road
- Hiking Trails
- ORV Routes
- Snowmobile Trails
- Designated Hiking Trails
- Designated Snowshoe Trails
- Designated ORV Route
- Designated Snowmobile Trails
- Lake/Pond
- Perennial River
- Shoreline
- Lakes and Rivers
- Compartment Boundary
- Clearcut (w/Reserves)
- 412 - Oak Types
- 413 - Aspen
- 419 - Mixed Upland Deciduous
- 422 - Natural Pines
- 430 - Upland Mixed Forest
- 611 - Lowland Deciduous Forest
- 612 - Lowland Coniferous Forest
- 310 - Herbaceous Openland
- 330 - Low Density Trees
- 622 - Lowland Shrub

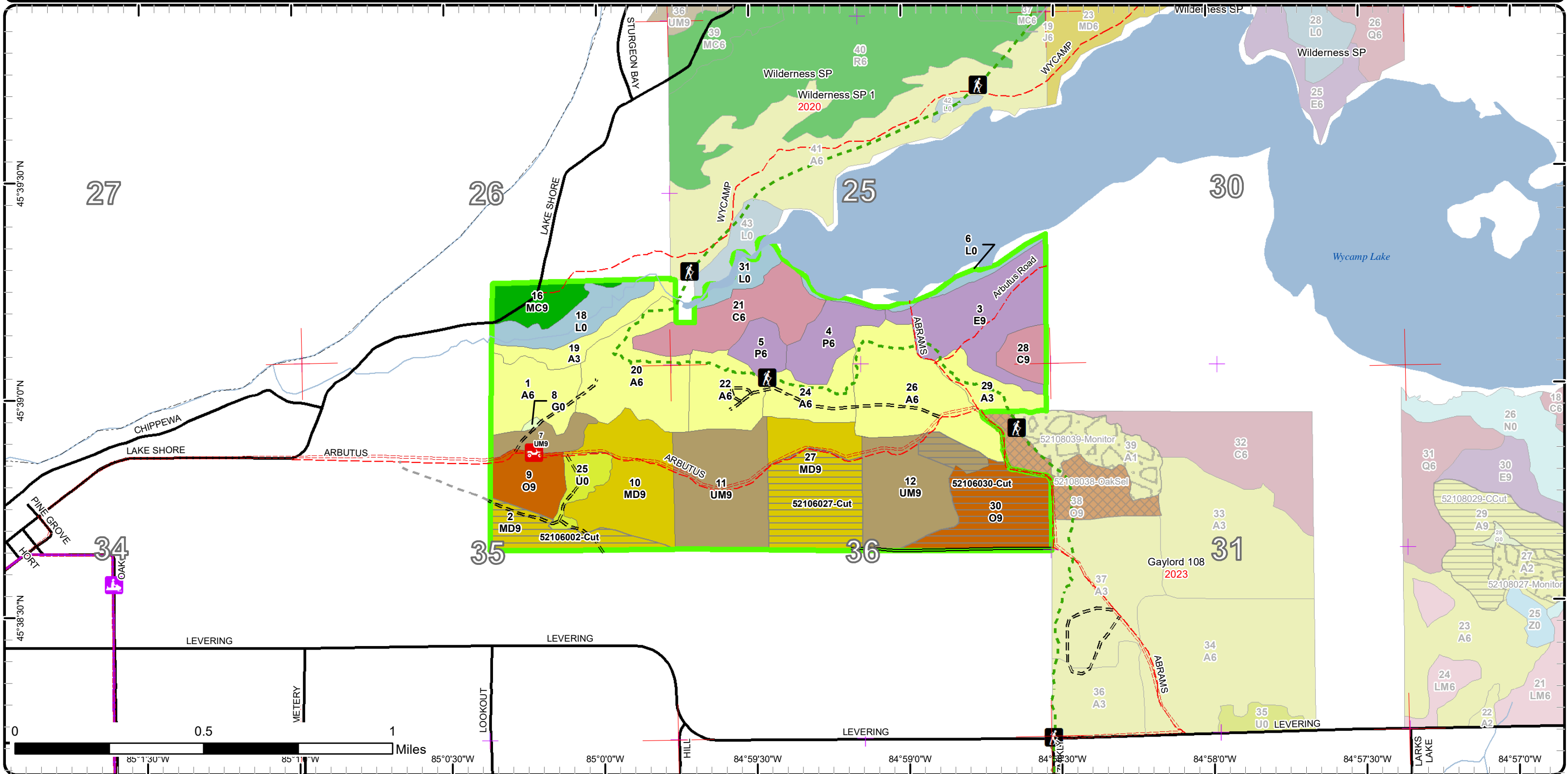

Stand Boundary Map

Compartment: 106
 T38N, R06W, Sec. 25, 26, 35, 36
 County: Emmet
 Unit: Gaylord
 Mgmt Area: Mackinaw Lake Plain
 YOE: 2024
 Acres: 661.6 GIS Calculated
 Examiner: John Scheele
 Map Revised: 11/15/2022
 Map Phase: Post-Review

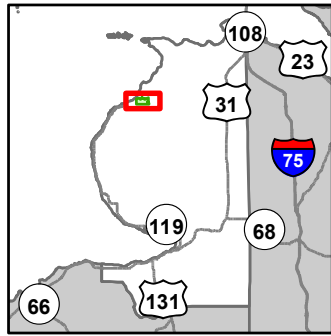

- Miris Corners
- + Remonumented Section Corners
- Counties
- DNR - Secondary Forest Road
- DNR - Forest Access Route
- Federal / State / County - Paved Road
- County - Dirt Road (Seasonal)
- Private - Dirt / Gravel Road
- Hiking Trails
- ORV Routes
- Snowmobile Trails
- Designated Hiking Trails
- Designated Snowshoe Trails
- Designated ORV Route
- Designated Snowmobile Trails
- Lake/Pond
- Perennial River
- Shoreline
- Lakes and Rivers
- Compartment Boundary
- Stand Boundaries
- 310 - Herbaceous Openland
- 330 - Low Density Trees
- 622 - Lowland Shrub
- 412 - Oak Types
- 413 - Aspen
- 419 - Mixed Upland Deciduous
- 422 - Natural Pines
- 430 - Upland Mixed Forest
- 611 - Lowland Deciduous Forest
- 612 - Lowland Coniferous Forest

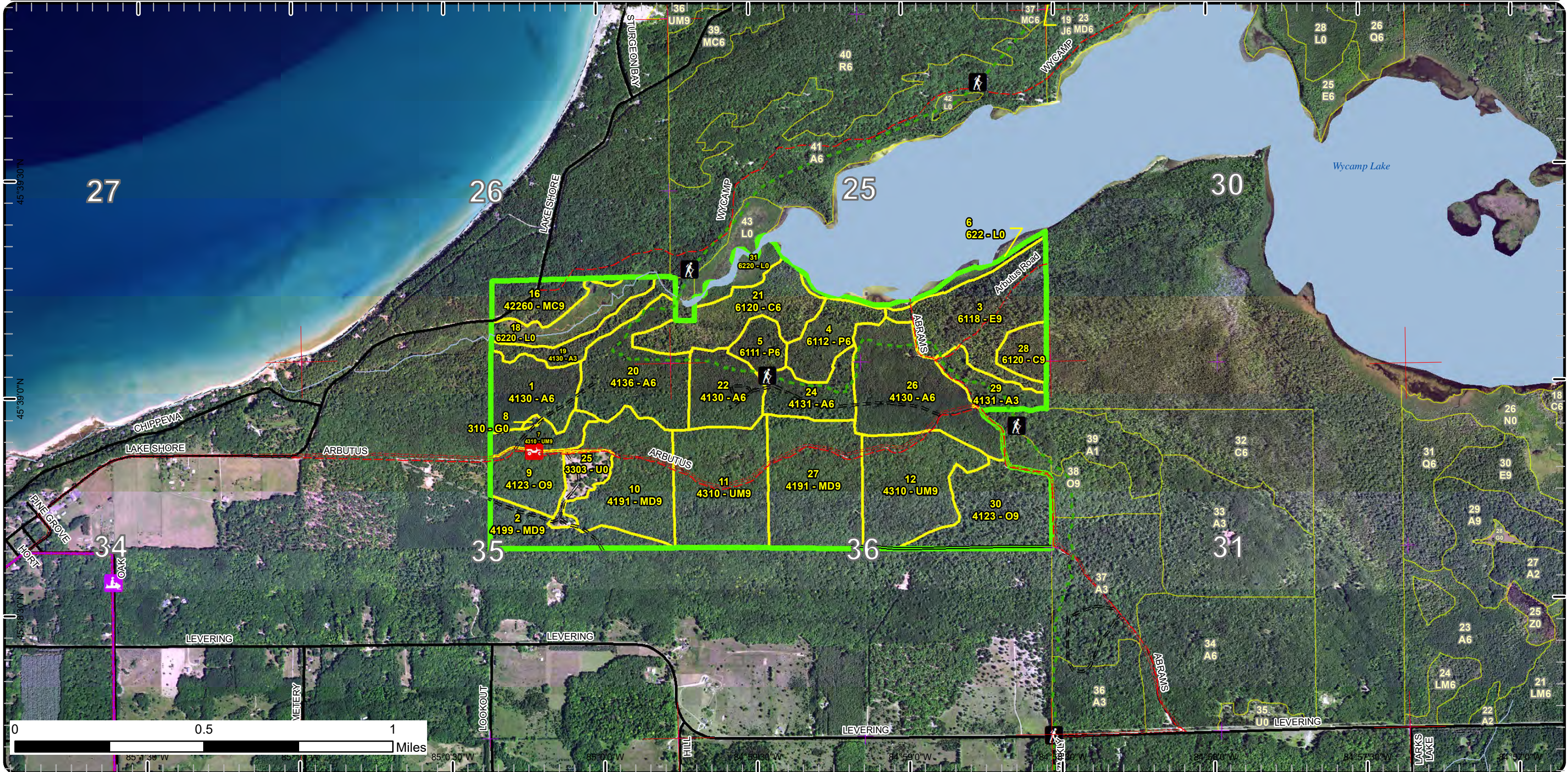

85°30'W
85°00'W
84°30'W
84°00'W
83°30'W
83°00'W
82°30'W
82°00'W
81°30'W
81°00'W

Special Conservation Areas

Compartment: 106
 T38N, R06W, Sec. 25, 26, 35, 36
 County: Emmet
 Unit: Gaylord
 Mgmt Area: Mackinaw Lake Plain
 YOE: 2024
 Acres: 661.6 GIS Calculated
 Examiner: John Scheele
 Map Revised: 11/15/2022
 Map Phase: Post-Review

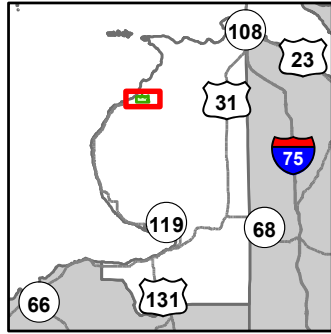

- Miris Corners
 - + Remonumented Section Corners
 - Counties
 - DNR - Secondary Forest Road
 - DNR - Forest Access Route
 - Federal / State / County - Paved Road
 - County - Dirt Road (Seasonal)
 - Private - Dirt / Gravel Road
 - 🚶 Hiking Trails
 - 🚙 ORV Routes
 - 🚙 Snowmobile Trails
 - Designated Hiking Trails
 - Designated Snowshoe Trails
 - Designated ORV Route
 - Designated Snowmobile Trails
 - Lake/Pond
 - Perennial River
 - Shoreline
 - Lakes and Rivers
 - Compartment Boundary
 - Available w/ Constraints
 - Unavailable
 - Stand Boundaries
 - SCA
 - Critical Dunes
 - Critical Coastal Habitat (Piping Plover)
 - Cold Water Streams
 - Cold Water Lakes
 - Other Habitat Area
- 5C: Delay treatment for age/size class diversity or exceptional site quality
 2G: Too wet (sensitive soils, does not include access issues)
 3A: Conservation Values incompatible with harvest at this time

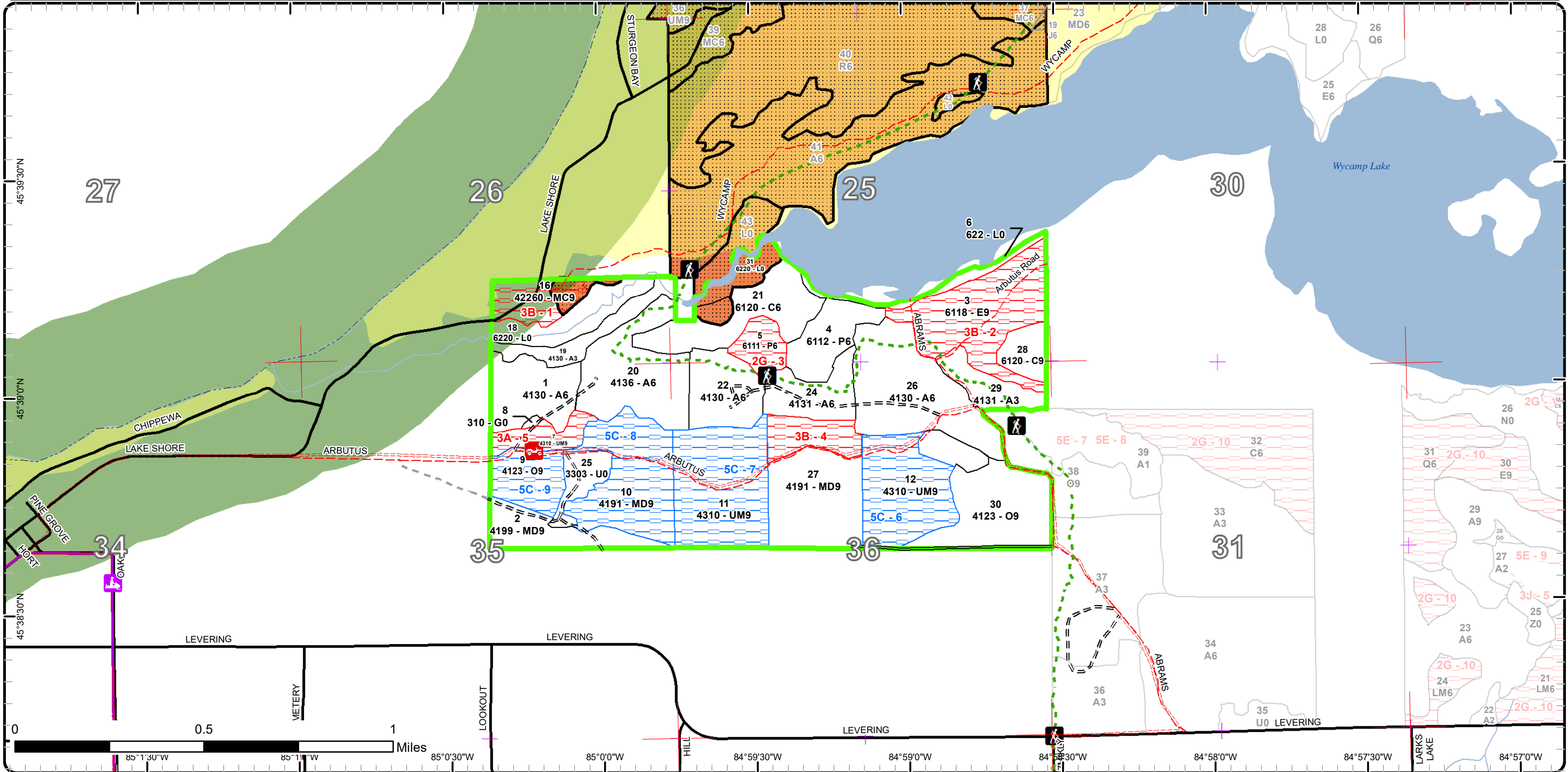

Report 1 – Total Acres by Cover Type and Age Class



Age Class

	Non-Forest	0-9	10-19	20-29	30-39	40-49	50-59	60-69	70-79	80-89	90-99	100-109	110-119	120-129	130-139	140-149	150+	Uneven-Aged	Total
Aspen	0	14	14	62	101	0	0	0	0	0	0	0	0	0	0	0	0	0	191
Cedar	0	0	0	0	0	0	0	0	0	0	35	10	0	0	0	0	0	0	45
Herbaceous Openland	1	0	0	0	0	0	0	0	0	0	0	0	0	0	0	0	0	0	1
Low-Density Trees	10	0	0	0	0	0	0	0	0	0	0	0	0	0	0	0	0	0	10
Lowland Aspen/Balsam Poplar	0	0	0	19	0	0	0	10	0	0	0	0	0	0	0	0	0	0	29
Lowland Deciduous	0	0	0	0	0	0	0	0	0	0	48	0	0	0	0	0	0	0	48
Lowland Shrub	37	0	0	0	0	0	0	0	0	0	0	0	0	0	0	0	0	0	36
Mixed Upland Deciduous	0	0	0	0	0	0	0	0	0	98	0	20	0	0	0	0	0	0	118
Natural Mixed Pines	0	0	0	0	0	0	0	0	17	0	0	0	0	0	0	0	0	0	17
Oak	0	0	0	0	0	0	0	0	0	39	18	0	0	0	0	0	0	0	57
Upland Mixed Forest	0	0	0	0	0	0	0	0	0	98	11	0	0	0	0	0	0	0	109
Total	48	14	14	81	101	0	0	10	17	235	112	30	0	0	0	0	0	0	661



Report 2 – Treatment Summary

Gaylord Mgt. Unit

Year of Entry: 2024

Acres of Harvest

Compartment 106

Total Compartment Acres: 662

Commercial Harvest - 106
 Harvests with Site Condition - 0
 Next Step Harvest - 0
 Habitat Cut - 0

Cover Type by Harvest Method

	Clearcut	Selection	Patch Clearcut	Seed Tree	Shelterwood	Thinning	Overstory Removal	Salvage	Other	Total Acres
Mixed Upland Deciduous	60	0	0	0	0	0	0	0	0	60
Oak	46	0	0	0	0	0	0	0	0	46
Total	106	0	0	0	0	0	0	0	0	106

Proposed and Next Step Treatments by Method

	Harvest	Site Prep	Planting	Seeding	Burning	Pesticide	Monitoring	Other	Non-Forest Mgt.	Total Acres
Current	106	0	0	0	0	0	0	0	0	106
Next Step	0	0	0	0	0	0	106	0	0	106
Total	106	0	0	0	0	0	106	0	0	213



S t a n d	Treatment Name	Acres	Stand CoverType	Size Density	Stand Age	BA Range	Treatment Type	Treatment Method	Cover Type Objective	Age Structure	Habitat Cut
-----------------------	-------------------	-------	--------------------	-----------------	--------------	-------------	-------------------	---------------------	-------------------------	------------------	----------------

Approved Treatments:

2	52106002-Cut	20.1	4199 - Other Mixed Upland Deciduous	Sawtimber Well	100	111- 140	Harvest	Clearcut with Retention	4199 - Other Mixed Upland Deciduous	Even-Aged	No
<p><u>Prescription</u> Harvest stand to regenerate. Do not cut Hemlock or pine species for stand structure diversity and which are insignificant in volume. Follow <u>Specs:</u> standard retention guidelines of 3 to 10%. No chipping requirement and encourage tops and slash to be placed on oak stumps as much as possible. Include trail protection specification in sale proposal.</p> <p><u>Next Step</u> Monitoring, Natural Regen (Re-Inventory)</p> <p><u>Treatments:</u></p> <p><u>Acceptable Regen:</u> Acceptable regeneration includes moderate to well stocked mix of deciduous and conifer species.</p> <p><u>Other Comment:</u></p> <p><u>Site Condition</u></p> <p><u>Proposed Start Date:</u> 10/1 /2023</p>											
27	52106027-Cut	40.0	4191 - Mixed Upland Deciduous with Conifer	Sawtimber Well	85	81-110	Harvest	Clearcut with Retention	4199 - Other Mixed Upland Deciduous	Even-Aged	No
<p><u>Prescription</u> Harvest stand to regenerate. Leave all legacy sized DBH trees and all hemlock. Create irregularly shaped (non-linear) treatment boundaries <u>Specs:</u> along the west and east sides of the treatment area. Follow standard retention guidelines of 3 to 10 percent. Put retention pockets in areas that have high concentration of large DBH pine trees. Include trail protection specification in prescription. No chipping requirement and encourage tops and slash to be placed on oak stumps as much as possible.</p> <p><u>Next Step</u> Monitoring, Natural Regen (Re-Inventory)</p> <p><u>Treatments:</u></p> <p><u>Acceptable Regen:</u> Acceptable regeneration includes a moderate to well stocked mix of deciduous and coniferous species.</p> <p><u>Other Comment:</u></p> <p><u>Site Condition</u></p> <p><u>Proposed Start Date:</u> 10/1 /2023</p>											
30	52106030-Cut	46.3	4123 - Red Oak	Sawtimber Well	85	51-80	Harvest	Clearcut with Retention	4199 - Other Mixed Upland Deciduous	Even-Aged	No
<p><u>Prescription</u> Harvest stand to regenerate. No chipping requirement and encourage tops and slash to be placed on oak stumps as much as possible. Do <u>Specs:</u> not cut existing legacy trees or hemlock, which are insignificant in volume and for stand structure diversity. Follow standard retention guidelines of 3 to 10%. Include the pocket of hemlock along south boundary as retention area. Include trail protection sale specifications.</p> <p><u>Next Step</u> Monitoring, Natural Regen (Re-Inventory)</p> <p><u>Treatments:</u></p> <p><u>Acceptable Regen:</u> Acceptable regeneration includes a moderate to well stocked mix of deciduous species.</p> <p><u>Other Comment:</u></p> <p><u>Site Condition</u></p> <p><u>Proposed Start Date:</u> 10/1 /2023</p>											

Total Treatment Acreage Proposed: 106.4

Report 4 – Site Conditions

Gaylord Mgt. Unit
John Scheele : Examiner

Compartment: 106
Year of Entry: 2024

Availability for Management

Total Acres	Acres Available	Acres Avail		Dominant Site Conditions	5C	2G	3A	3B
		With Condition	Not Available					
191	191	0	0	Aspen				
45	45	0	0	Cedar				
1	1	0	0	Herbaceous Openland				
10	10	0	0	Low-Density Trees				
29	19	0	10	Lowland Aspen/Balsam Poplar		10		
48	0	0	48	Lowland Deciduous				48
37	37	0	0	Lowland Shrub				
118	60	44	14	Mixed Upland Deciduous	44			14
17	0	0	17	Natural Mixed Pines				17
57	39	18	0	Oak	18			
108	8	90	11	Upland Mixed Forest	90		11	
662	409	152	100	Total Forested Acres	152	10	11	80
	62%	23%	15%	Relative Percent				

**Due to limitations in the current Site Conditions Analysis tool, all nonforested acres are considered available. Future development will enable analysis of nonforested types.*

Site No.	Dominant Site Cond Availability	Dominant Site Condition	Acres	Other Site Condition	Other Site Condition	Other Site Condition	Other Site Condition
1	Unavailable	3B: Threatened, endangered, and special concern species	17	3J: Water quality / BMPs (stream, river, or lake)	Unspecified	Unspecified	Unspecified
Comments: Stand is located in a HCVA. Critical Coastal Habitat (Piping Plover). South part of stand is located along Wycamp Creek.							
2	Unavailable	3B: Threatened, endangered, and special concern species	48	2G: Too wet (sensitive soils, does not include access issues)	Unspecified	Unspecified	Unspecified
Comments: Proposed treatment north of existing two-track road was dropped during pre-review due to known Bald Eagle observation occurrences in 2020. Also, portion of stand south of existing two-track is too wet with low volume.							

Report 4 – Site Conditions

Gaylord Mgt. Unit
John Scheele : Examiner

Compartment: 106
Year of Entry: 2024

3	Unavailable	2G: Too wet (sensitive soils, does not include access issues)	10	Unspecified	Unspecified	Unspecified	Unspecified
Comments:							
4	Unavailable	3B: Threatened, endangered, and special concern species	14	Unspecified	Unspecified	Unspecified	Unspecified
Comments: Decided at pre-review to not treat area due to Bald Eagle observation concern to the north of treatment area. Reevaluate at next YOE.							
5	Unavailable	3A: Conservation Values incompatible with harvest at this time	11	3D: Recreational / Scenic values	Unspecified	Unspecified	Unspecified
Comments: Potential old growth trees (150+ years old)) within stand.							
6	Available	5C: Delay treatment for age/size class diversity or exceptional site quality	39	Unspecified	Unspecified	Unspecified	Unspecified
Comments: Leave stand for possible treatment in next YOE.							
7	Available	5C: Delay treatment for age/size class diversity or exceptional site quality	51	Unspecified	Unspecified	Unspecified	Unspecified
Comments: Leave stand for possible treatment in next YOE.							

Report 4 – Site Conditions

Gaylord Mgt. Unit
John Scheele : Examiner

Compartment: 106
Year of Entry: 2024

8	Available	5C: Delay treatment for age/size class diversity or exceptional site quality	44	Unspecified	Unspecified	Unspecified	Unspecified
Comments: Leave stand for possible treatment in next YOE.							
9	Available	5C: Delay treatment for age/size class diversity or exceptional site quality	18	Unspecified	Unspecified	Unspecified	Unspecified
Comments: Leave stand for possible treatment in next YOE.							



Report 5 – PROPOSED SPECIAL CONSERVATION AREA* (SCA) DETAILS

* This is a partial list of SCAs for this compartment. Not included are those areas identified under other Department initiatives (Natural Rivers, Deer Wintering Areas, etc.). Those will be identified in separate, future map and report products.

SCA Name	SCA Category	Detail Type	Recommendation	Acres
52106003	Habitat Area	Other Habitat Area	SCA	50
Comments Stand is located in critical dunes and piping plover habitat. Was coded as stand condition 8 in OI. Coding needs to be maintained.				
52106004	Habitat Area	Other Habitat Area	SCA	2
Comments Stand is located in critical dunes and piping plover habitat. Was coded as stand condition 8 in OI. Coding needs to be maintained.				
52106005	Habitat Area	Other Habitat Area	SCA	109
Comments Stand is located in critical dunes and piping plover habitat. Was coded as stand condition 8 in OI. Coding needs to be maintained.				
52106006	Habitat Area	Other Habitat Area	SCA	29
Comments Stand is located in critical dunes and piping plover habitat. Was coded as stand condition 8 in OI. Coding needs to be maintained.				
52106010	Habitat Area	Other Habitat Area	SCA	156
Comments Stand is located in critical dunes and piping plover habitat. Was coded as stand condition 8 in OI. Coding needs to be maintained.				
52106011	Habitat Area	Other Habitat Area	SCA	167
Comments Stand is located in critical dunes and piping plover habitat. Was coded as stand condition 8 in OI. Coding needs to be maintained.				
52106012	Habitat Area	Other Habitat Area	SCA	52
Comments Stand is located in critical dunes and piping plover habitat. Was coded as stand condition 8 in OI. Coding needs to be maintained.				
52106013	Habitat Area	Other Habitat Area	SCA	125
Comments Stand is located in critical dunes and piping plover habitat. Was coded as stand condition 8 in OI. Coding needs to be maintained.				
52106014	Habitat Area	Other Habitat Area	SCA	3
Comments Stand is located in critical dunes and piping plover habitat. Was coded as stand condition 8 in OI. Coding needs to be maintained.				
52106015	Habitat Area	Other Habitat Area	SCA	5
Comments Expand SCA to include entire stand. Stand is located in critical dunes and piping plover habitat. Was coded as stand condition 8 in OI. Coding needs to be maintained.				



Report 5 – PROPOSED SPECIAL CONSERVATION AREA* (SCA) DETAILS

* This is a partial list of SCAs for this compartment. Not included are those areas identified under other Department initiatives (Natural Rivers, Deer Wintering Areas, etc.). Those will be identified in separate, future map and report products.

SCA Name	SCA Category	Detail Type	Recommendation	Acres
52106017	Habitat Area	Other Habitat Area	SCA	27
Comments				
Eliminate the portion of this SCA which is located in compartment 106. Stand is located in critical dunes and piping plover habitat. Was coded as stand condition 8 in OI. Coding needs to be maintained.				



Report 6 – EXISTING SPECIAL CONSERVATION AREA DETAILS

* This is a list of SCA's for this compartment along with a 1/4 mile buffer surrounding the compartment. Refer to the Special Conservation Area Map for locations of the below listed Conservation Areas.

ERA = Ecological Reference Area
 HCVA = High Conservation Value Area
 SCA = Special Conservation Area

Conservation Area	Type	Description
SCA	Cold Water Lake	A coldwater lake has temperature and dissolved oxygen conditions that allow naturally-reproduced or stocked trout populations and those of other coldwater fish species to persist from year to year. Suitable conditions for coldwater fishes may occur in Michigan lakes if they are relatively deep, have substantial groundwater inflows, or are located in colder (northern) areas of the state. Such lakes are established by Director's action and designated as trout resources by Fisheries Order 200.
SCA	Cold Water Stream	A coldwater stream has temperature and dissolved oxygen conditions that allow naturally-reproduced or stocked trout populations and those of other coldwater fish species (e.g., slimy sculpin) to persist from year to year. Coldwater streams in Michigan typically provide these conditions due to substantial contributions of groundwater to their stream flows. Such streams are established by Director's action and designated as trout resources by Fisheries Order 210.
HCVA	Critical Dunes	Critical dune areas are established via the public legislative process, and governed by Part 353, Sand Dune Protection and Management, of the Natural Resources and Environmental Protection Act, 1994 PA 451. The program is administered by the Michigan Department of Environmental Quality (DEQ). The current distribution of designated critical dunes is established by the DEQ 1989 Atlas of Critical Dune Areas.
HCVA	Designated Critical Habitat	Critical habitat areas are established via a consultative and cooperative process between the DNR and the U.S. Fish and Wildlife service for the recovery of threatened and endangered species, as governed by Part 365, Endangered Species Protection, of the Natural Resources and Environmental Protection Act, 1994 PA 451, and the Federal Endangered Species Act of 1973. This is an active program, with proposed species plans in various stages of review. As of now only two exist, Kirtland Warbler Habitat and Piping Plover Habitat.
ERA	Ecological Reference Areas	Ecological Reference Areas (ERAs) are high quality examples of natural communities that have been identified as Element Occurrences (EOs) by the Michigan Natural Features Inventory (MNFI) within the context of their natural community classification system. Element Occurrences with viability ranks of A (Excellent) or B (Good) and a Global (G) or State (S) element (rarity) ranking of endangered (1), threatened (2), or rare (3) serve as an initial base of ERAs. They may be located upon any ownership in the State. The system is comprised of individual or associations of natural community types that are managed for restoration and maintenance of natural ecological processes and values. The public may submit recommendations for lands as ERAs using the DNR Conservation Area Recommendation Form.



Stand	Level 4 Cover Type	Size Density	Acres	Stand Age	BA Range	Managed Site	General Comments
-------	--------------------	--------------	-------	-----------	----------	--------------	------------------

1	4130 - Aspen	Poletimber Well	25.4	37	Unspecified	N/A	High volume aspen stand.
----------	--------------	-----------------	------	----	-------------	-----	--------------------------

Canopy Species	% Cover	Size Class	DBH	Age
Red Oak	5	Pole	6	
Bigtooth Aspen	68	Pole/Sapling	7	37
Beech	2	Pole/Sapling	5	
Sugar Maple	25	Sapling/Pole	4	

Sub-Canopy Species	Density	Avg. Height	Size
Balsam Fir	Low	Variable	Sapling
Beech	Low	5 - 10 feet	Sapling
Sugar Maple	Low	>20 feet	Sapling

2	4199 - Other Mixed Upland Deciduous	Sawtimber Well	20.1	100	111-140	N/A	Really nice oak timber with some 20+ DBH trees. Aspen is over-mature and falling over. Largest DBH trees are along the south boundary line against private. Probably was never cut. No survey needed. Lots of trash and tires in stand. BA is 117.
----------	-------------------------------------	----------------	------	-----	---------	-----	--

Canopy Species	% Cover	Size Class	DBH	Age
Bigtooth Aspen	28	Log/XLog	17	
Red Oak	51	XLog/Log	18	100
Red Pine	2	XLog/Log	18	
Beech	2	Pole/Sapling	7	
Hemlock	2	Log/Pole	10	
Red Maple	13	Log/Pole	12	
White Pine	2	XLog/Log	18	

Sub-Canopy Species	Density	Avg. Height	Size
White Pine	Low	10 - 20 feet	Sapling
Beech	Medium	10 - 20 feet	Sapling

3	6118 - Lowland Deciduous with Cedar	Sawtimber Well	48.4	95	Unspecified	N/A	Aspen is large DBH and over-mature with some blowdown occurring. Some areas of higher amounts of slash. Higher ground is along Abrams Road and two-track leading to private property. There are some 12+ DBH cedar. Most of the cedar is along the lake shore and the east boundary line. South side of access road to private is very wet ground with higher amounts of blowdown and some pockets of low canopy/lowland shrubs. There are some old beaver stumps and a heavily used deer runway along the lake shore.
----------	-------------------------------------	----------------	------	----	-------------	-----	--

Canopy Species	% Cover	Size Class	DBH	Age
Balsam Fir	10	Log/Pole	10	
Quaking Aspen	40	XLog/Log	18	95
Northern White Cedar	20	Log/Pole	11	
Red Maple	15	Log/Pole	12	
White Spruce	10	Log/Pole	12	
Bigtooth Aspen	5	Log/XLog	16	

Sub-Canopy Species	Density	Avg. Height	Size
Black Ash	Medium	5 - 10 feet	Sapling
Red Maple	Low	5 - 10 feet	Sapling
Bigtooth Aspen	Medium	5 - 10 feet	Sapling
Paper Birch	Low	5 - 10 feet	Sapling
Balsam Fir	Medium	Variable	Sapling

4	6112 - Lowland Aspen	Poletimber Well	19.2	27	Immature	N/A	Stand has mostly wetter ground compared to Stand 24. Area along the lake was left uncut when stand was cut. A few larger diameter oak trees area scattered in stand. Lots of deer were observed.
----------	----------------------	-----------------	------	----	----------	-----	--

Canopy Species	% Cover	Size Class	DBH	Age
Balsam Fir	5	Pole/Sapling	5	
Red Oak	2	Log	14	
Sugar Maple	2	Sapling/Pole	3	
Yellow Birch	2	Pole/Log	9	
Quaking Aspen	51	Pole/Sapling	5	27
Paper Birch	10	Pole/Sapling	5	
Hemlock	10	Log/Pole	12	
White Ash	2	Pole/Sapling	5	
Bigtooth Aspen	16	Pole/Sapling	6	

Sub-Canopy Species	Density	Avg. Height	Size
Willow spp.	Low	>20 feet	Sapling
Black Ash	Medium	5 - 10 feet	Sapling
Sugar Maple	Medium	>20 feet	Sapling
Balsam Fir	Medium	Variable	Sapling



Stand	Level 4 Cover Type	Size Density	Acres	Stand Age	BA Range	Managed Site	General Comments																																																
5	6111 - Lowland Balsam Poplar	Poletimber Well	10.1	60	Unspecified	N/A	Most of stand is fairly wet with some blowdown along the edge. Area may have been left due to wet soils during harvest of stands to the south. Stand is close to log-sized. Ash appears healthy with no evidence of EAB. Factor limit as Too Wet or Delay Treatment until next YOE.																																																
<table border="1"> <thead> <tr> <th>Canopy Species</th> <th>% Cover</th> <th>Size Class</th> <th>DBH</th> <th>Age</th> </tr> </thead> <tbody> <tr> <td>Balsam Poplar</td> <td>40</td> <td>Pole</td> <td>9</td> <td>60</td> </tr> <tr> <td>Black Ash</td> <td>5</td> <td>Pole/Sapling</td> <td>5</td> <td></td> </tr> <tr> <td>Red Maple</td> <td>5</td> <td>Pole</td> <td>7</td> <td></td> </tr> <tr> <td>Quaking Aspen</td> <td>40</td> <td>Log/Pole</td> <td>10</td> <td></td> </tr> <tr> <td>Paper Birch</td> <td>10</td> <td>Pole/Sapling</td> <td>6</td> <td></td> </tr> </tbody> </table>		Canopy Species	% Cover	Size Class	DBH	Age		Balsam Poplar	40	Pole	9	60	Black Ash	5	Pole/Sapling	5		Red Maple	5	Pole	7		Quaking Aspen	40	Log/Pole	10		Paper Birch	10	Pole/Sapling	6		<table border="1"> <thead> <tr> <th>Sub-Canopy Species</th> <th>Density</th> <th>Avg. Height</th> <th>Size</th> </tr> </thead> <tbody> <tr> <td>Black Ash</td> <td>High</td> <td>< 5 feet</td> <td>Sapling</td> </tr> </tbody> </table>		Sub-Canopy Species	Density	Avg. Height	Size	Black Ash	High	< 5 feet	Sapling													
Canopy Species	% Cover	Size Class	DBH	Age																																																			
Balsam Poplar	40	Pole	9	60																																																			
Black Ash	5	Pole/Sapling	5																																																				
Red Maple	5	Pole	7																																																				
Quaking Aspen	40	Log/Pole	10																																																				
Paper Birch	10	Pole/Sapling	6																																																				
Sub-Canopy Species	Density	Avg. Height	Size																																																				
Black Ash	High	< 5 feet	Sapling																																																				
6	622 - Lowland Shrub	Nonstocked	7.1	0	Unspecified	No																																																	
7	4310 - Pine, Oak Mix	Sawtimber Well	10.7	90	111-140	N/A	Nice, tall Red Pine. Scattered larger DBH oak and pine trees. Pocket of hemlock along the north boundary. BA is 140.																																																
<table border="1"> <thead> <tr> <th>Canopy Species</th> <th>% Cover</th> <th>Size Class</th> <th>DBH</th> <th>Age</th> </tr> </thead> <tbody> <tr> <td>Red Pine</td> <td>40</td> <td>Log/Pole</td> <td>16</td> <td>90</td> </tr> <tr> <td>Hemlock</td> <td>5</td> <td>Log/Pole</td> <td>14</td> <td></td> </tr> <tr> <td>Bigtooth Aspen</td> <td>16</td> <td>Log/Pole</td> <td>10</td> <td></td> </tr> <tr> <td>Red Oak</td> <td>25</td> <td>Log/Pole</td> <td>12</td> <td></td> </tr> <tr> <td>White Pine</td> <td>12</td> <td>XLog/Log</td> <td>18</td> <td></td> </tr> <tr> <td>Red Maple</td> <td>2</td> <td>Pole</td> <td>6</td> <td></td> </tr> </tbody> </table>		Canopy Species	% Cover	Size Class	DBH	Age		Red Pine	40	Log/Pole	16	90	Hemlock	5	Log/Pole	14		Bigtooth Aspen	16	Log/Pole	10		Red Oak	25	Log/Pole	12		White Pine	12	XLog/Log	18		Red Maple	2	Pole	6		<table border="1"> <thead> <tr> <th>Sub-Canopy Species</th> <th>Density</th> <th>Avg. Height</th> <th>Size</th> </tr> </thead> <tbody> <tr> <td>White Pine</td> <td>Medium</td> <td>Variable</td> <td>Sapling</td> </tr> <tr> <td>Beech</td> <td>Low</td> <td>Variable</td> <td>Sapling</td> </tr> <tr> <td>Striped Maple</td> <td>Low</td> <td>>20 feet</td> <td>Sapling</td> </tr> </tbody> </table>		Sub-Canopy Species	Density	Avg. Height	Size	White Pine	Medium	Variable	Sapling	Beech	Low	Variable	Sapling	Striped Maple	Low	>20 feet	Sapling
Canopy Species	% Cover	Size Class	DBH	Age																																																			
Red Pine	40	Log/Pole	16	90																																																			
Hemlock	5	Log/Pole	14																																																				
Bigtooth Aspen	16	Log/Pole	10																																																				
Red Oak	25	Log/Pole	12																																																				
White Pine	12	XLog/Log	18																																																				
Red Maple	2	Pole	6																																																				
Sub-Canopy Species	Density	Avg. Height	Size																																																				
White Pine	Medium	Variable	Sapling																																																				
Beech	Low	Variable	Sapling																																																				
Striped Maple	Low	>20 feet	Sapling																																																				
8	310 - Herbaceous Openland	Nonstocked	0.7	0	Unspecified	No	Old landing area.																																																
9	4123 - Red Oak	Sawtimber Well	18.4	95	81-110	N/A	Stand consists of poorly formed, limby oak with some fairly large DBH oak and Red Pine (20+ DBH) trees within stand. Aspen is a little smaller diameter than in Stand 2 to the south. Understory consist of mostly pine species with very slow growing White Pine. Very little oak observed in understory.																																																
<table border="1"> <thead> <tr> <th>Canopy Species</th> <th>% Cover</th> <th>Size Class</th> <th>DBH</th> <th>Age</th> </tr> </thead> <tbody> <tr> <td>Red Maple</td> <td>5</td> <td>Pole/Log</td> <td>8</td> <td></td> </tr> <tr> <td>Red Oak</td> <td>60</td> <td>Log/Pole</td> <td>16</td> <td>95</td> </tr> <tr> <td>White Pine</td> <td>5</td> <td>Pole/Sapling</td> <td>7</td> <td></td> </tr> <tr> <td>Bigtooth Aspen</td> <td>20</td> <td>Log/Pole</td> <td>10</td> <td></td> </tr> <tr> <td>Red Pine</td> <td>10</td> <td>Pole/Log</td> <td>8</td> <td></td> </tr> </tbody> </table>		Canopy Species	% Cover	Size Class	DBH	Age		Red Maple	5	Pole/Log	8		Red Oak	60	Log/Pole	16	95	White Pine	5	Pole/Sapling	7		Bigtooth Aspen	20	Log/Pole	10		Red Pine	10	Pole/Log	8		<table border="1"> <thead> <tr> <th>Sub-Canopy Species</th> <th>Density</th> <th>Avg. Height</th> <th>Size</th> </tr> </thead> <tbody> <tr> <td>Beech</td> <td>Low</td> <td>5 - 10 feet</td> <td>Sapling</td> </tr> <tr> <td>Red Pine</td> <td>Medium</td> <td>Variable</td> <td>Sapling</td> </tr> <tr> <td>White Pine</td> <td>High</td> <td>Variable</td> <td>Sapling</td> </tr> <tr> <td>Red Oak</td> <td>Low</td> <td>< 5 feet</td> <td>Sapling</td> </tr> </tbody> </table>		Sub-Canopy Species	Density	Avg. Height	Size	Beech	Low	5 - 10 feet	Sapling	Red Pine	Medium	Variable	Sapling	White Pine	High	Variable	Sapling	Red Oak	Low	< 5 feet	Sapling	
Canopy Species	% Cover	Size Class	DBH	Age																																																			
Red Maple	5	Pole/Log	8																																																				
Red Oak	60	Log/Pole	16	95																																																			
White Pine	5	Pole/Sapling	7																																																				
Bigtooth Aspen	20	Log/Pole	10																																																				
Red Pine	10	Pole/Log	8																																																				
Sub-Canopy Species	Density	Avg. Height	Size																																																				
Beech	Low	5 - 10 feet	Sapling																																																				
Red Pine	Medium	Variable	Sapling																																																				
White Pine	High	Variable	Sapling																																																				
Red Oak	Low	< 5 feet	Sapling																																																				
10	4191 - Mixed Upland Deciduous with Conifer	Sawtimber Well	44.1	85	81-110	N/A	Lower quality trees in this stand. Poorer quality parent oak trees, which have poor form and are fairly branchy. Aspen is lower quality with some dying out. Birch is also dying out as well. Pockets of larger DBH aspen, especially along the north boundary. A few scattered 14+ DBH Red and White Pine. Old pile of tires along the north boundary line as well.																																																
<table border="1"> <thead> <tr> <th>Canopy Species</th> <th>% Cover</th> <th>Size Class</th> <th>DBH</th> <th>Age</th> </tr> </thead> <tbody> <tr> <td>Red Maple</td> <td>5</td> <td>Pole</td> <td>6</td> <td></td> </tr> <tr> <td>Red Oak</td> <td>53</td> <td>Log/Pole</td> <td>12</td> <td>85</td> </tr> <tr> <td>Paper Birch</td> <td>2</td> <td>Pole</td> <td>6</td> <td></td> </tr> <tr> <td>Red Pine</td> <td>10</td> <td>Log/Pole</td> <td>11</td> <td></td> </tr> <tr> <td>White Pine</td> <td>15</td> <td>Pole/Log</td> <td>9</td> <td></td> </tr> </tbody> </table>		Canopy Species	% Cover	Size Class	DBH	Age		Red Maple	5	Pole	6		Red Oak	53	Log/Pole	12	85	Paper Birch	2	Pole	6		Red Pine	10	Log/Pole	11		White Pine	15	Pole/Log	9		<table border="1"> <thead> <tr> <th>Sub-Canopy Species</th> <th>Density</th> <th>Avg. Height</th> <th>Size</th> </tr> </thead> <tbody> <tr> <td>Beech</td> <td>Low</td> <td>10 - 20 feet</td> <td>Sapling</td> </tr> <tr> <td>White Pine</td> <td>High</td> <td>10 - 20 feet</td> <td>Sapling</td> </tr> <tr> <td>Red Pine</td> <td>Low</td> <td>10 - 20 feet</td> <td>Sapling</td> </tr> </tbody> </table>		Sub-Canopy Species	Density	Avg. Height	Size	Beech	Low	10 - 20 feet	Sapling	White Pine	High	10 - 20 feet	Sapling	Red Pine	Low	10 - 20 feet	Sapling					
Canopy Species	% Cover	Size Class	DBH	Age																																																			
Red Maple	5	Pole	6																																																				
Red Oak	53	Log/Pole	12	85																																																			
Paper Birch	2	Pole	6																																																				
Red Pine	10	Log/Pole	11																																																				
White Pine	15	Pole/Log	9																																																				
Sub-Canopy Species	Density	Avg. Height	Size																																																				
Beech	Low	10 - 20 feet	Sapling																																																				
White Pine	High	10 - 20 feet	Sapling																																																				
Red Pine	Low	10 - 20 feet	Sapling																																																				



Stand	Level 4 Cover Type	Size Density	Acres	Stand Age	BA Range	Managed Site	General Comments																																																									
11	4310 - Pine, Oak Mix	Sawtimber Well	50.8	85	81-110	N/A	Variable canopy species. Some scattered larger X-sized oaks and 16+ DBH Red Pine. Pockets of legacy pine trees in south center and north center of stand. Pockets of higher aspen canopy where aspen has trunk rot and poor quality. White Pine is fairly branchy. Understory White pine is very slow growing, which is approximately 20 feet tall and age of 50.																																																									
<table border="1"> <thead> <tr> <th>Canopy Species</th> <th>% Cover</th> <th>Size Class</th> <th>DBH</th> <th>Age</th> </tr> </thead> <tbody> <tr> <td>Red Maple</td> <td>2</td> <td>Pole/Log</td> <td>8</td> <td></td> </tr> <tr> <td>Red Oak</td> <td>33</td> <td>Log/Pole</td> <td>11</td> <td>85</td> </tr> <tr> <td>Red Pine</td> <td>25</td> <td>Log/Pole</td> <td>12</td> <td></td> </tr> <tr> <td>White Pine</td> <td>20</td> <td>Log/Pole/Sap</td> <td>12</td> <td></td> </tr> <tr> <td>Bigtooth Aspen</td> <td>20</td> <td>Pole/Sapling</td> <td>6</td> <td></td> </tr> </tbody> </table>		Canopy Species	% Cover	Size Class	DBH	Age		Red Maple	2	Pole/Log	8		Red Oak	33	Log/Pole	11	85	Red Pine	25	Log/Pole	12		White Pine	20	Log/Pole/Sap	12		Bigtooth Aspen	20	Pole/Sapling	6		<table border="1"> <thead> <tr> <th>Sub-Canopy Species</th> <th>Density</th> <th>Avg. Height</th> <th>Size</th> </tr> </thead> <tbody> <tr> <td>Beech</td> <td>Low</td> <td>10 - 20 feet</td> <td>Sapling</td> </tr> <tr> <td>Red Oak</td> <td>Low</td> <td>< 5 feet</td> <td>Sapling</td> </tr> <tr> <td>White Pine</td> <td>High</td> <td>Variable</td> <td>Sapling</td> </tr> </tbody> </table>		Sub-Canopy Species	Density	Avg. Height	Size	Beech	Low	10 - 20 feet	Sapling	Red Oak	Low	< 5 feet	Sapling	White Pine	High	Variable	Sapling														
Canopy Species	% Cover	Size Class	DBH	Age																																																												
Red Maple	2	Pole/Log	8																																																													
Red Oak	33	Log/Pole	11	85																																																												
Red Pine	25	Log/Pole	12																																																													
White Pine	20	Log/Pole/Sap	12																																																													
Bigtooth Aspen	20	Pole/Sapling	6																																																													
Sub-Canopy Species	Density	Avg. Height	Size																																																													
Beech	Low	10 - 20 feet	Sapling																																																													
Red Oak	Low	< 5 feet	Sapling																																																													
White Pine	High	Variable	Sapling																																																													
12	4310 - Pine, Oak Mix	Sawtimber Well	46.7	85	81-110	N/A	Variable range of DBH from 4 to 20 inches DBH. Overall, smaller DBH trees compared to the stands to the west. Not as many large DBH trees. Pockets of potential legacy pine trees in the southern part of stand. Some over mature aspen in the northeast corner of stand. Some large DBH oak >18 and Red Pine >20. Most Red Pine is along the road and in the south portion of the stand.																																																									
<table border="1"> <thead> <tr> <th>Canopy Species</th> <th>% Cover</th> <th>Size Class</th> <th>DBH</th> <th>Age</th> </tr> </thead> <tbody> <tr> <td>Red Oak</td> <td>30</td> <td>Log/Pole</td> <td>12</td> <td>85</td> </tr> <tr> <td>Red Maple</td> <td>5</td> <td>Pole/Log</td> <td>8</td> <td></td> </tr> <tr> <td>White Pine</td> <td>15</td> <td>Log/Pole</td> <td>14</td> <td></td> </tr> <tr> <td>Bigtooth Aspen</td> <td>20</td> <td>Log/Pole</td> <td>10</td> <td></td> </tr> <tr> <td>Red Pine</td> <td>30</td> <td>Log/Pole</td> <td>12</td> <td></td> </tr> </tbody> </table>		Canopy Species	% Cover	Size Class	DBH	Age		Red Oak	30	Log/Pole	12	85	Red Maple	5	Pole/Log	8		White Pine	15	Log/Pole	14		Bigtooth Aspen	20	Log/Pole	10		Red Pine	30	Log/Pole	12		<table border="1"> <thead> <tr> <th>Sub-Canopy Species</th> <th>Density</th> <th>Avg. Height</th> <th>Size</th> </tr> </thead> <tbody> <tr> <td>White Pine</td> <td>High</td> <td>Variable</td> <td>Sapling</td> </tr> <tr> <td>Beech</td> <td>Low</td> <td>< 5 feet</td> <td>Sapling</td> </tr> </tbody> </table>		Sub-Canopy Species	Density	Avg. Height	Size	White Pine	High	Variable	Sapling	Beech	Low	< 5 feet	Sapling																		
Canopy Species	% Cover	Size Class	DBH	Age																																																												
Red Oak	30	Log/Pole	12	85																																																												
Red Maple	5	Pole/Log	8																																																													
White Pine	15	Log/Pole	14																																																													
Bigtooth Aspen	20	Log/Pole	10																																																													
Red Pine	30	Log/Pole	12																																																													
Sub-Canopy Species	Density	Avg. Height	Size																																																													
White Pine	High	Variable	Sapling																																																													
Beech	Low	< 5 feet	Sapling																																																													
16	42260 - Natural Pine, Mixed Deciduous	Sawtimber Well	16.9	73	81-110	N/A	Nice quality, tall pine and aspen trees. Variable DBH trees. Pockets of cedar along the stream. Some larger DBH pine and oaks on south side of road, along Wycamp Creek. Steeper terrain on northwest side of road.																																																									
<table border="1"> <thead> <tr> <th>Canopy Species</th> <th>% Cover</th> <th>Size Class</th> <th>DBH</th> <th>Age</th> </tr> </thead> <tbody> <tr> <td>White Pine</td> <td>15</td> <td>Log/XLog</td> <td>17</td> <td></td> </tr> <tr> <td>Northern White Cedar</td> <td>2</td> <td>Pole/Log</td> <td>8</td> <td></td> </tr> <tr> <td>Paper Birch</td> <td>2</td> <td>Log/Pole</td> <td>10</td> <td></td> </tr> <tr> <td>Bigtooth Aspen</td> <td>18</td> <td>Log/Pole</td> <td>14</td> <td></td> </tr> <tr> <td>Red Maple</td> <td>2</td> <td>Pole/Sapling</td> <td>5</td> <td></td> </tr> <tr> <td>Red Oak</td> <td>10</td> <td>Log/Pole</td> <td>14</td> <td></td> </tr> <tr> <td>Red Pine</td> <td>51</td> <td>Log/Pole</td> <td>16</td> <td>73</td> </tr> </tbody> </table>		Canopy Species	% Cover	Size Class	DBH	Age		White Pine	15	Log/XLog	17		Northern White Cedar	2	Pole/Log	8		Paper Birch	2	Log/Pole	10		Bigtooth Aspen	18	Log/Pole	14		Red Maple	2	Pole/Sapling	5		Red Oak	10	Log/Pole	14		Red Pine	51	Log/Pole	16	73	<table border="1"> <thead> <tr> <th>Sub-Canopy Species</th> <th>Density</th> <th>Avg. Height</th> <th>Size</th> </tr> </thead> <tbody> <tr> <td>Beech</td> <td>Low</td> <td>5 - 10 feet</td> <td>Sapling</td> </tr> <tr> <td>Red Maple</td> <td>Low</td> <td>>20 feet</td> <td>Sapling</td> </tr> <tr> <td>White Pine</td> <td>High</td> <td>Variable</td> <td>Sapling</td> </tr> <tr> <td>Balsam Fir</td> <td>Low</td> <td>Variable</td> <td>Sapling</td> </tr> </tbody> </table>		Sub-Canopy Species	Density	Avg. Height	Size	Beech	Low	5 - 10 feet	Sapling	Red Maple	Low	>20 feet	Sapling	White Pine	High	Variable	Sapling	Balsam Fir	Low	Variable	Sapling
Canopy Species	% Cover	Size Class	DBH	Age																																																												
White Pine	15	Log/XLog	17																																																													
Northern White Cedar	2	Pole/Log	8																																																													
Paper Birch	2	Log/Pole	10																																																													
Bigtooth Aspen	18	Log/Pole	14																																																													
Red Maple	2	Pole/Sapling	5																																																													
Red Oak	10	Log/Pole	14																																																													
Red Pine	51	Log/Pole	16	73																																																												
Sub-Canopy Species	Density	Avg. Height	Size																																																													
Beech	Low	5 - 10 feet	Sapling																																																													
Red Maple	Low	>20 feet	Sapling																																																													
White Pine	High	Variable	Sapling																																																													
Balsam Fir	Low	Variable	Sapling																																																													
18	6220 - Alder/willow	Nonstocked	19.7		Unspecified	No																																																										
19	4130 - Aspen	Sapling Well	14.3	3	Immature	N/A	Some pockets of cattails. Lots of large sized slash. Mostly cedar is located along the stream boundary. Wycamp Creek is located in the northeast corner of stand. Majority of the stand sits on top of a shelf with one or two small seeps running down towards the river in the spring. North edge of stand drops down into creek floodplain with more of a cedar dominated swath in spots with overmatured aspen.																																																									
<table border="1"> <thead> <tr> <th>Canopy Species</th> <th>% Cover</th> <th>Size Class</th> <th>DBH</th> <th>Age</th> </tr> </thead> <tbody> <tr> <td>Quaking Aspen</td> <td>66</td> <td>Sapling</td> <td>1</td> <td>3</td> </tr> <tr> <td>Bigtooth Aspen</td> <td>20</td> <td>Sapling</td> <td>1</td> <td></td> </tr> <tr> <td>Northern White Cedar</td> <td>10</td> <td>Log/Pole</td> <td>10</td> <td></td> </tr> <tr> <td>Black Ash</td> <td>2</td> <td>Sapling</td> <td>3</td> <td></td> </tr> <tr> <td>Red Oak</td> <td>2</td> <td>Log/Pole</td> <td>12</td> <td></td> </tr> </tbody> </table>		Canopy Species	% Cover	Size Class	DBH	Age		Quaking Aspen	66	Sapling	1	3	Bigtooth Aspen	20	Sapling	1		Northern White Cedar	10	Log/Pole	10		Black Ash	2	Sapling	3		Red Oak	2	Log/Pole	12		<table border="1"> <thead> <tr> <th>Sub-Canopy Species</th> <th>Density</th> <th>Avg. Height</th> <th>Size</th> </tr> </thead> <tbody> <tr> <td>Blackberry/Raspberry</td> <td>Medium</td> <td>< 5 feet</td> <td>Tall Shrub</td> </tr> <tr> <td>White Ash</td> <td>Medium</td> <td>< 5 feet</td> <td>Sapling</td> </tr> </tbody> </table>		Sub-Canopy Species	Density	Avg. Height	Size	Blackberry/Raspberry	Medium	< 5 feet	Tall Shrub	White Ash	Medium	< 5 feet	Sapling																		
Canopy Species	% Cover	Size Class	DBH	Age																																																												
Quaking Aspen	66	Sapling	1	3																																																												
Bigtooth Aspen	20	Sapling	1																																																													
Northern White Cedar	10	Log/Pole	10																																																													
Black Ash	2	Sapling	3																																																													
Red Oak	2	Log/Pole	12																																																													
Sub-Canopy Species	Density	Avg. Height	Size																																																													
Blackberry/Raspberry	Medium	< 5 feet	Tall Shrub																																																													
White Ash	Medium	< 5 feet	Sapling																																																													



Stand	Level 4 Cover Type	Size Density	Acres	Stand Age	BA Range	Managed Site	General Comments
-------	--------------------	--------------	-------	-----------	----------	--------------	------------------

20	4136 - Aspen, Mixed Conifer	Poletimber Well	42.0	28	Unspecified	N/A	A few larger DBH oaks, Sugar Maple, hemlock, and pine trees were left uncut from last harvest. Pockets of wet ground in center of stand. Observed a 3 to 4 foot diameter Red Oak along the west boundary of stand, on access road.
-----------	-----------------------------	-----------------	------	----	-------------	-----	--

Canopy Species	% Cover	Size Class	DBH	Age
White Pine	11	Log/Pole	14	
Red Pine	2	Log/Pole	12	
Bigtooth Aspen	50	Pole/Sapling	5	28
Sugar Maple	10	Sapling	3	
Balsam Fir	3	Pole/Sapling	5	
Hemlock	7	Log	16	
Quaking Aspen	2	Pole/Sapling	5	
Red Oak	15	Log/Pole	14	

Sub-Canopy Species	Density	Avg. Height	Size
Black Ash	Low	10 - 20 feet	Sapling
Sugar Maple	Medium	< 5 feet	Sapling

21	6120 - Lowland Cedar	Poletimber Well	34.8	95	Unspecified	N/A	Cedar is poor quality and health. A few larger diameter cedar scattered. Lots of blowdown in spots. Red Maple is dead or dying.
-----------	----------------------	-----------------	------	----	-------------	-----	---

Canopy Species	% Cover	Size Class	DBH	Age
Quaking Aspen	20	Log	12	
Balsam Fir	5	Pole/Sapling	5	
Black Ash	5	Sapling/Pole	4	
Red Maple	5	Pole/Sapling	6	
Northern White Cedar	55	Pole	7	95
Paper Birch	10	Pole/Log	8	

Sub-Canopy Species	Density	Avg. Height	Size
Red Maple	Low	Variable	Sapling
Balsam Fir	Medium	Variable	Sapling
Black Ash	Full	5 - 10 feet	Sapling
Bigtooth Aspen	Low	Variable	Sapling

22	4130 - Aspen	Poletimber Well	23.4	34	Immature	N/A	Lots of deer tracks running south to north. Not as healthy in spots compared to stand to the west.
-----------	--------------	-----------------	------	----	----------	-----	--

Canopy Species	% Cover	Size Class	DBH	Age
Sugar Maple	5	Sapling/Pole	3	
Red Maple	2	Sapling/Pole	4	
Red Oak	18	Pole/Sapling	6	
White Pine	2	Pole/Sapling	5	
Bigtooth Aspen	63	Pole/Sapling	6	34
Paper Birch	10	Sapling/Pole	4	

Sub-Canopy Species	Density	Avg. Height	Size
Striped Maple	Low	10 - 20 feet	Sapling
Serviceberry (Juneberry)	Low	>20 feet	Sapling

24	4131 - Aspen, Oak	Poletimber Well	19.7	27	Immature	N/A	Lots of deer runways from south to north.
-----------	-------------------	-----------------	------	----	----------	-----	---

Canopy Species	% Cover	Size Class	DBH	Age
Sugar Maple	8	Sapling/Pole	4	
White Pine	10	Log/Pole	12	
Balsam Fir	2	Pole	6	
Red Maple	2	Pole/Sapling	5	
Black Cherry	2	Sapling/Pole	4	
Red Oak	23	Log	16	
Bigtooth Aspen	51	Pole/Sapling	6	27
Hemlock	2	Log/Pole	12	

Sub-Canopy Species	Density	Avg. Height	Size
Sugar Maple	Low	>20 feet	Sapling



Stand	Level 4 Cover Type	Size Density	Acres	Stand Age	BA Range	Managed Site	General Comments																																																				
25	3303 - Mixed Low Density Trees	Nonstocked	10.3	0	Unspecified	No	Old trash and fire pit sites within opening. Old plow line around edge of opening as well.																																																				
26	4130 - Aspen	Poletimber Well	52.2	37	Unspecified	N/A	Aspen appears to be the oldest in the area with more dead debris on the ground. Relatively high volume aspen. Higher ground with more Bigtooth Aspen in the south and lower ground with more Quaking Aspen in the north part of the stand. Portion along the lake was left during last harvest.																																																				
<table border="1"> <thead> <tr> <th>Canopy Species</th> <th>% Cover</th> <th>Size Class</th> <th>DBH</th> <th>Age</th> </tr> </thead> <tbody> <tr> <td>Paper Birch</td> <td>2</td> <td>Pole/Sapling</td> <td>5</td> <td></td> </tr> <tr> <td>Black Cherry</td> <td>2</td> <td>Pole</td> <td>6</td> <td></td> </tr> <tr> <td>Red Maple</td> <td>10</td> <td>Pole/Sapling</td> <td>5</td> <td></td> </tr> <tr> <td>Red Oak</td> <td>2</td> <td>Pole</td> <td>6</td> <td></td> </tr> <tr> <td>Quaking Aspen</td> <td>30</td> <td>Pole/Sapling</td> <td>6</td> <td></td> </tr> <tr> <td>Bigtooth Aspen</td> <td>54</td> <td>Pole</td> <td>7</td> <td>37</td> </tr> </tbody> </table>		Canopy Species	% Cover	Size Class	DBH	Age	Paper Birch	2	Pole/Sapling	5		Black Cherry	2	Pole	6		Red Maple	10	Pole/Sapling	5		Red Oak	2	Pole	6		Quaking Aspen	30	Pole/Sapling	6		Bigtooth Aspen	54	Pole	7	37	<table border="1"> <thead> <tr> <th>Sub-Canopy Species</th> <th>Density</th> <th>Avg. Height</th> <th>Size</th> </tr> </thead> <tbody> <tr> <td>Red Maple</td> <td>Medium</td> <td>>20 feet</td> <td>Sapling</td> </tr> <tr> <td>Serviceberry (Juneberry)</td> <td>Low</td> <td>>20 feet</td> <td>Sapling</td> </tr> <tr> <td>Sugar Maple</td> <td>Low</td> <td>>20 feet</td> <td>Sapling</td> </tr> </tbody> </table>		Sub-Canopy Species	Density	Avg. Height	Size	Red Maple	Medium	>20 feet	Sapling	Serviceberry (Juneberry)	Low	>20 feet	Sapling	Sugar Maple	Low	>20 feet	Sapling					
Canopy Species	% Cover	Size Class	DBH	Age																																																							
Paper Birch	2	Pole/Sapling	5																																																								
Black Cherry	2	Pole	6																																																								
Red Maple	10	Pole/Sapling	5																																																								
Red Oak	2	Pole	6																																																								
Quaking Aspen	30	Pole/Sapling	6																																																								
Bigtooth Aspen	54	Pole	7	37																																																							
Sub-Canopy Species	Density	Avg. Height	Size																																																								
Red Maple	Medium	>20 feet	Sapling																																																								
Serviceberry (Juneberry)	Low	>20 feet	Sapling																																																								
Sugar Maple	Low	>20 feet	Sapling																																																								
27	4191 - Mixed Upland Deciduous with Conifer	Sawtimber Well	54.3	85	81-110	N/A	Decent quality oak. Higher aspen component south of road. Some scattered larger DBH (possibly legacy) oaks and pine species. Pockets of bigger aspen. Understory White pine is slow growing about 30 feet tall and 40 to 50 years of age.																																																				
<table border="1"> <thead> <tr> <th>Canopy Species</th> <th>% Cover</th> <th>Size Class</th> <th>DBH</th> <th>Age</th> </tr> </thead> <tbody> <tr> <td>Bigtooth Aspen</td> <td>25</td> <td>Log/Pole</td> <td>11</td> <td></td> </tr> <tr> <td>Red Oak</td> <td>38</td> <td>Log/Pole</td> <td>13</td> <td>85</td> </tr> <tr> <td>Red Maple</td> <td>2</td> <td>Pole</td> <td>7</td> <td></td> </tr> <tr> <td>Red Pine</td> <td>15</td> <td>Log/Pole</td> <td>12</td> <td></td> </tr> </tbody> </table>		Canopy Species	% Cover	Size Class	DBH	Age	Bigtooth Aspen	25	Log/Pole	11		Red Oak	38	Log/Pole	13	85	Red Maple	2	Pole	7		Red Pine	15	Log/Pole	12		<table border="1"> <thead> <tr> <th>Sub-Canopy Species</th> <th>Density</th> <th>Avg. Height</th> <th>Size</th> </tr> </thead> <tbody> <tr> <td>Beech</td> <td>Low</td> <td>10 - 20 feet</td> <td>Sapling</td> </tr> <tr> <td>Red Oak</td> <td>Low</td> <td>>20 feet</td> <td>Sapling</td> </tr> <tr> <td>White Pine</td> <td>High</td> <td>Variable</td> <td>Sapling</td> </tr> </tbody> </table>		Sub-Canopy Species	Density	Avg. Height	Size	Beech	Low	10 - 20 feet	Sapling	Red Oak	Low	>20 feet	Sapling	White Pine	High	Variable	Sapling															
Canopy Species	% Cover	Size Class	DBH	Age																																																							
Bigtooth Aspen	25	Log/Pole	11																																																								
Red Oak	38	Log/Pole	13	85																																																							
Red Maple	2	Pole	7																																																								
Red Pine	15	Log/Pole	12																																																								
Sub-Canopy Species	Density	Avg. Height	Size																																																								
Beech	Low	10 - 20 feet	Sapling																																																								
Red Oak	Low	>20 feet	Sapling																																																								
White Pine	High	Variable	Sapling																																																								
28	6120 - Lowland Cedar	Sawtimber Well	10.0	102	Unspecified	N/A	Cedar appears to be fairly healthy with some past and current blowdown. Some larger DBH cedar. More mixed tree species along the edge of stand with some nice quality hemlock. Lots of deer tracks.																																																				
<table border="1"> <thead> <tr> <th>Canopy Species</th> <th>% Cover</th> <th>Size Class</th> <th>DBH</th> <th>Age</th> </tr> </thead> <tbody> <tr> <td>Quaking Aspen</td> <td>10</td> <td>Log</td> <td>12</td> <td></td> </tr> <tr> <td>Northern White Cedar</td> <td>61</td> <td>Log/Pole</td> <td>10</td> <td>102</td> </tr> <tr> <td>Hemlock</td> <td>15</td> <td>Log/Pole</td> <td>14</td> <td></td> </tr> <tr> <td>White Spruce</td> <td>10</td> <td>Pole/Log</td> <td>8</td> <td></td> </tr> <tr> <td>Paper Birch</td> <td>2</td> <td>Log/Pole</td> <td>10</td> <td></td> </tr> <tr> <td>Red Maple</td> <td>2</td> <td>Log/Pole</td> <td>10</td> <td></td> </tr> </tbody> </table>		Canopy Species	% Cover	Size Class	DBH	Age	Quaking Aspen	10	Log	12		Northern White Cedar	61	Log/Pole	10	102	Hemlock	15	Log/Pole	14		White Spruce	10	Pole/Log	8		Paper Birch	2	Log/Pole	10		Red Maple	2	Log/Pole	10		<table border="1"> <thead> <tr> <th>Sub-Canopy Species</th> <th>Density</th> <th>Avg. Height</th> <th>Size</th> </tr> </thead> <tbody> <tr> <td>Beech</td> <td>Low</td> <td>5 - 10 feet</td> <td>Sapling</td> </tr> <tr> <td>Red Maple</td> <td>Low</td> <td>5 - 10 feet</td> <td>Sapling</td> </tr> <tr> <td>Balsam Fir</td> <td>Low</td> <td>< 5 feet</td> <td>Sapling</td> </tr> </tbody> </table>		Sub-Canopy Species	Density	Avg. Height	Size	Beech	Low	5 - 10 feet	Sapling	Red Maple	Low	5 - 10 feet	Sapling	Balsam Fir	Low	< 5 feet	Sapling					
Canopy Species	% Cover	Size Class	DBH	Age																																																							
Quaking Aspen	10	Log	12																																																								
Northern White Cedar	61	Log/Pole	10	102																																																							
Hemlock	15	Log/Pole	14																																																								
White Spruce	10	Pole/Log	8																																																								
Paper Birch	2	Log/Pole	10																																																								
Red Maple	2	Log/Pole	10																																																								
Sub-Canopy Species	Density	Avg. Height	Size																																																								
Beech	Low	5 - 10 feet	Sapling																																																								
Red Maple	Low	5 - 10 feet	Sapling																																																								
Balsam Fir	Low	< 5 feet	Sapling																																																								
29	4131 - Aspen, Oak	Sapling Well	13.8	17	Immature	N/A	Stand was cut in 3/2005 except for oak, hemlock, and cedar as part of Abrams Road Aspen (52-132-04). A few larger DBH oaks are scattered in stand. Lots of deer runways running southwest to northeast.																																																				
<table border="1"> <thead> <tr> <th>Canopy Species</th> <th>% Cover</th> <th>Size Class</th> <th>DBH</th> <th>Age</th> </tr> </thead> <tbody> <tr> <td>Bigtooth Aspen</td> <td>50</td> <td>Sapling</td> <td>4</td> <td>17</td> </tr> <tr> <td>Red Oak</td> <td>23</td> <td>Log/Pole/XLog</td> <td>17</td> <td></td> </tr> <tr> <td>Sugar Maple</td> <td>5</td> <td>Sapling</td> <td>3</td> <td></td> </tr> <tr> <td>Red Maple</td> <td>5</td> <td>Sapling/Pole</td> <td>4</td> <td></td> </tr> <tr> <td>Quaking Aspen</td> <td>10</td> <td>Sapling</td> <td>4</td> <td></td> </tr> <tr> <td>Hemlock</td> <td>5</td> <td>Log</td> <td>12</td> <td></td> </tr> <tr> <td>Balsam Fir</td> <td>2</td> <td>Sapling/Pole</td> <td>4</td> <td></td> </tr> </tbody> </table>		Canopy Species	% Cover	Size Class	DBH	Age	Bigtooth Aspen	50	Sapling	4	17	Red Oak	23	Log/Pole/XLog	17		Sugar Maple	5	Sapling	3		Red Maple	5	Sapling/Pole	4		Quaking Aspen	10	Sapling	4		Hemlock	5	Log	12		Balsam Fir	2	Sapling/Pole	4		<table border="1"> <thead> <tr> <th>Sub-Canopy Species</th> <th>Density</th> <th>Avg. Height</th> <th>Size</th> </tr> </thead> <tbody> <tr> <td>Red Oak</td> <td>Low</td> <td>5 - 10 feet</td> <td>Seeding</td> </tr> <tr> <td>Beech</td> <td>Low</td> <td>5 - 10 feet</td> <td>Sapling</td> </tr> <tr> <td>Red Maple</td> <td>Low</td> <td>5 - 10 feet</td> <td>Sapling</td> </tr> </tbody> </table>		Sub-Canopy Species	Density	Avg. Height	Size	Red Oak	Low	5 - 10 feet	Seeding	Beech	Low	5 - 10 feet	Sapling	Red Maple	Low	5 - 10 feet	Sapling
Canopy Species	% Cover	Size Class	DBH	Age																																																							
Bigtooth Aspen	50	Sapling	4	17																																																							
Red Oak	23	Log/Pole/XLog	17																																																								
Sugar Maple	5	Sapling	3																																																								
Red Maple	5	Sapling/Pole	4																																																								
Quaking Aspen	10	Sapling	4																																																								
Hemlock	5	Log	12																																																								
Balsam Fir	2	Sapling/Pole	4																																																								
Sub-Canopy Species	Density	Avg. Height	Size																																																								
Red Oak	Low	5 - 10 feet	Seeding																																																								
Beech	Low	5 - 10 feet	Sapling																																																								
Red Maple	Low	5 - 10 feet	Sapling																																																								



Stand	Level 4 Cover Type	Size Density	Acres	Stand Age	BA Range	Managed Site	General Comments																																													
30	4123 - Red Oak	Sawtimber Well	38.9	85	51-80	N/A	Stand was treated in 5/2005 as part of Abrams Road Aspen (52-132-04). Everything was cut except Red Pine, White Pine, oak, beech, and hemlock. A few small pockets of low canopy closure within stand that has full aspen regeneration. No oak regeneration was observed. Currently, the Red Oak and pine species DBH range is 6 to 14 inches. A few scattered, very large DBH oak and pine trees. High percentage of multi-stemmed, poorly formed oak trees. Lots of deer tracks. BA is 78.																																													
<table border="1"> <thead> <tr> <th>Canopy Species</th> <th>% Cover</th> <th>Size Class</th> <th>DBH</th> <th>Age</th> </tr> </thead> <tbody> <tr> <td>Red Oak</td> <td>70</td> <td>Log/Pole/XLog</td> <td>12</td> <td>85</td> </tr> <tr> <td>White Pine</td> <td>20</td> <td>Log/Pole</td> <td>10</td> <td></td> </tr> <tr> <td>Red Pine</td> <td>5</td> <td>Log/Pole</td> <td>10</td> <td></td> </tr> <tr> <td>Hemlock</td> <td>5</td> <td>Pole/Log</td> <td>8</td> <td></td> </tr> </tbody> </table>		Canopy Species	% Cover	Size Class	DBH	Age		Red Oak	70	Log/Pole/XLog	12	85	White Pine	20	Log/Pole	10		Red Pine	5	Log/Pole	10		Hemlock	5	Pole/Log	8		<table border="1"> <thead> <tr> <th>Sub-Canopy Species</th> <th>Density</th> <th>Avg. Height</th> <th>Size</th> </tr> </thead> <tbody> <tr> <td>Sugar Maple</td> <td>Low</td> <td>10 - 20 feet</td> <td>Sapling</td> </tr> <tr> <td>Red Maple</td> <td>Medium</td> <td>10 - 20 feet</td> <td>Sapling</td> </tr> <tr> <td>White Pine</td> <td>Low</td> <td>5 - 10 feet</td> <td>Sapling</td> </tr> <tr> <td>Bigtooth Aspen</td> <td>High</td> <td>>20 feet</td> <td>Sapling</td> </tr> <tr> <td>Beech</td> <td>High</td> <td>< 5 feet</td> <td>Sapling</td> </tr> </tbody> </table>		Sub-Canopy Species	Density	Avg. Height	Size	Sugar Maple	Low	10 - 20 feet	Sapling	Red Maple	Medium	10 - 20 feet	Sapling	White Pine	Low	5 - 10 feet	Sapling	Bigtooth Aspen	High	>20 feet	Sapling	Beech	High	< 5 feet
Canopy Species	% Cover	Size Class	DBH	Age																																																
Red Oak	70	Log/Pole/XLog	12	85																																																
White Pine	20	Log/Pole	10																																																	
Red Pine	5	Log/Pole	10																																																	
Hemlock	5	Pole/Log	8																																																	
Sub-Canopy Species	Density	Avg. Height	Size																																																	
Sugar Maple	Low	10 - 20 feet	Sapling																																																	
Red Maple	Medium	10 - 20 feet	Sapling																																																	
White Pine	Low	5 - 10 feet	Sapling																																																	
Bigtooth Aspen	High	>20 feet	Sapling																																																	
Beech	High	< 5 feet	Sapling																																																	
31	6220 - Alder/willow	Nonstocked	9.7		Unspecified	No																																														