



Compartment Review Presentation

Gaylord Forest Management Unit

Compartment 52009

Entry Year 2026

Acreage: 803

County: Otsego

Management Area: High Sand Plains

Stand Examiner: Derek Nellis

Legal Description:

T29N, R01W, Sec. 19 & 31

Identified Planning Goals:

To provide for the protection, integrated management and responsible use of a healthy, productive, and undiminished forest resource base for the social, recreational, environmental, and economic benefit of the State of Michigan.

Soil and topography:

Dominate soil type is Rubicon-Grayling Sand, except drainage system through Section 19 which is Rifle Peat - Carbondale Muck.

Ownership Patterns, Development, and Land Use in and Around the Compartment:

Compartment is 100% state ownership. Adjacent ownership consists of large hunting clubs on the north branch of the AuSable River and Blue Water Realty Company on the west side of Crapo Lake Road.

Unique Natural Features:

No Unique Natural Features known.

Archeological, Historical, and Cultural Features:

No Archeological, Historical, or Cultural Features known.

Special Management Designations or Considerations:

This compartment is part of the AuSable Outwash Management Area Plan.

Watershed and Fisheries Considerations:

This compartment contains portions of Little Crapo Lake and a tributary to Crapo Creek, and is adjacent to Crapo Lake. Crapo and Little Crapo Lakes have warmwater fish communities of largemouth bass, pumpkinseed sunfish, bluegill, and northern pike. These lakes are drained by Crapo Creek, a tributary to the North Branch Au Sable River. Proposed treatments are appropriate for the protection of these waterbodies, and Fisheries has no concerns at this time.

Wildlife Habitat Considerations:

Treatments in this compartment will maintain age class diversity in aspen and oak while creating early successional habitat benefiting deer, grouse, and woodcock. Clumps of mature oak will be left for mast production. Jack Pine should be managed for the benefit of Kirtland's Warbler in southern half of compartment as in adjacent compartment to east.

Mineral Resource and Development Concerns and/or Restrictions

Surface sediments consist of glacial outwash sand and gravel and postglacial alluvium. The glacial drift thickness varies between 600 and 800 feet. The Mississippian Coldwater Shale subcrops below the glacial drift. The Coldwater does not have an economic use. The nearest gravel pit is located three miles to the north. No known active sand/gravel pits exist in the area. There is good potential for sand & gravel within the compartment on the uplands, but development could be inhibited by oil & gas infrastructure. In addition, demand for aggregate in the area may be low, primarily limited to the need for local road maintenance. All State-owned mineral rights in the compartment are currently leased and held by production for Antrim Shale gas. The Antrim Shale gas play is generally in decline in the northern LP, and the trend toward plugging of wells is expected to increase in the coming years. There is no known potential for metallic minerals in this part of the state

Vehicle Access:

This compartment has good access with Little Crapo Lake Road which is a county good dirt road located in Section 19, and Crapo Lake Road which is a county gravel road in Section 31. There are several gas pipeline roads within the compartment boundaries. There is no need for road closures at this time.

Survey Needs:

None needed at this time.

Recreational Facilities and Opportunities:

There are no designated recreational trails within the compartment boundaries. The closest recreational trail is the Shupac Snowmobile Trail to the east in Section 32. Crapo Lake receives light fishing pressure summer and winter from local residents.

Fire Protection:**Additional Compartment Information:**

The following reports from the Inventory are attached:

- Total Acres by Cover Type and Age Class**
- Cover Type by Harvest Method**
- Proposed Treatments – No Limiting Factors**
- Proposed Treatments – With Limiting Factors**
- Stand Details (Forested and Nonforested)**
- Dedicated and Proposed Special Conservation Areas**
- Site Condition Details**

The following information is displayed, where pertinent, on the attached compartment maps:

- Base feature information, stand boundaries, cover types, and numbers**
- Proposed treatments**
- Site condition boundaries**
- Details on the road access system**

Cover Type & Treatments Map

Compartment: 52009
 T29N, R1W, Sec: 19, 31
 County: Otsego
 Unit: Gaylord
 Mgmt Area: High Sand Plains
 YOE: 2026
 Acres: 803.5 GIS Calculated
 Examiner: Derek Nellis
 Map Revised: 09/25/2024
 Map Phase: Post Review

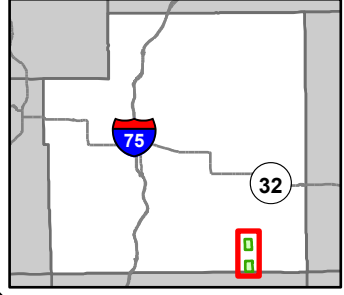

- Survey Grade Corners
- + Remonumented Section Corners
- 🚙 ORV Trails
- 🚚 ORV Routes
- 🚙 Snowmobile Trails
- Designated ATV Trails
- - - Designated ORV Route
- Designated Snowmobile Trails
- DNR - Secondary Forest Road
- = = = DNR - Forest Access Route
- Federal / State / County - Paved Road
- - - County - Gravel Road
- - - County - Dirt Road (Seasonal)
- - - Private - Dirt / Gravel Road
- × × Abandoned Railroads
- Lake/Pond
- Perennial River
- Pipeline
- Powerline
- Lakes and Rivers
- ▭ Compartment Boundary
- ▭ Treatments with Site Conditions
- ▭ Pesticide
- ▭ Clearcut (w/Reserves)
- ▭ Harvest, Overstory Removal
- ▭ Thinning (Crown, Low, Systematic)
- ▭ Regeneration Survey
- 412 - Oak Types
- 413 - Aspen Types
- 419 - Mixed Upland Deciduous
- 421 - Planted Pines
- 422 - Natural Pines
- 430 - Upland Mixed Forest
- 612 - Lowland Coniferous Forest
- 310 - Herbaceous Openland
- 330 - Low Density Trees
- 500 - Water
- 622 - Lowland Shrub
- 790 - Other Bare/Sparsely Vegetated

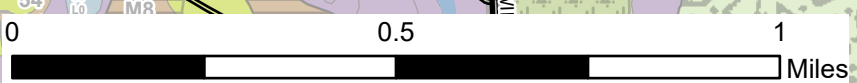
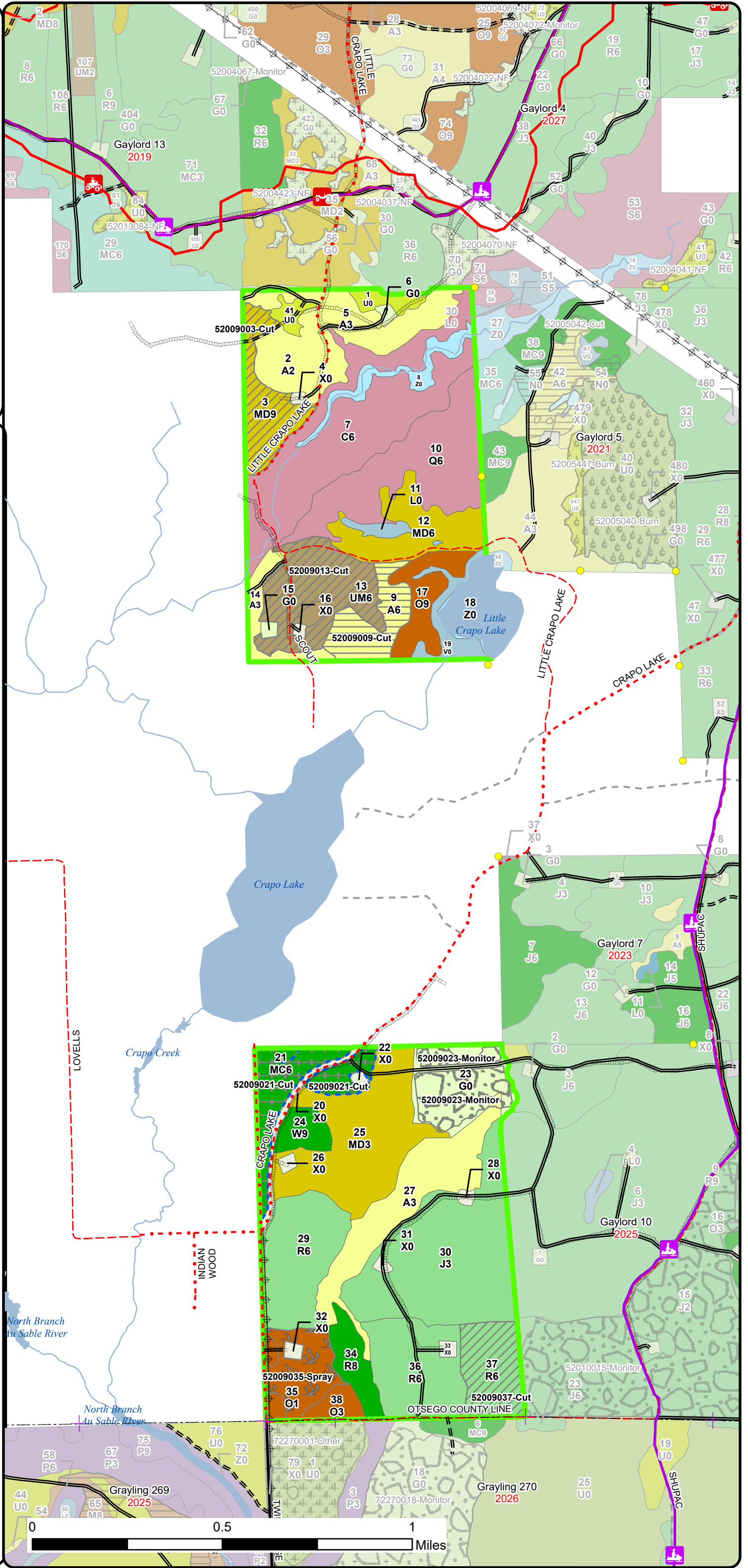

Stand Boundary Map

Compartment: 52009
 T29N, R1W, Sec: 19, 31
 County: Otsego
 Unit: Gaylord
 Mgmt Area: High Sand Plains
 YOY: 2026
 Acres: 803.5 GIS Calculated
 Examiner: Derek Nellis
 Map Revised: 09/25/2024
 Map Phase: Post Review

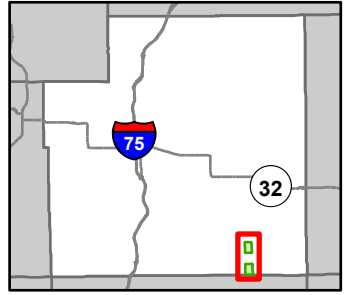

- Survey Grade Corners
- + Remonumented Section Corners
- 🛵 ORV Trails
- 🛵 ORV Routes
- 🛷 Snowmobile Trails
- Designated ATV Trails
- - - Designated ORV Route
- Designated Snowmobile Trails
- DNR - Secondary Forest Road
- = = = DNR - Forest Access Route
- Federal / State / County - Paved Road
- - - County - Gravel Road
- - - County - Dirt Road (Seasonal)
- - - Private - Dirt / Gravel Road
- x x Abandoned Railroads
- Lake/Pond
- Perennial River
- Pipeline
- ⊕ Powerline
- Lakes and Rivers
- Compartment Boundary
- Stand Boundaries
- 412 - Oak Types
- 413 - Aspen Types
- 419 - Mixed Upland Deciduous
- 421 - Planted Pines
- 422 - Natural Pines
- 430 - Upland Mixed Forest
- 612 - Lowland Coniferous Forest
- 310 - Herbaceous Openland
- 330 - Low Density Trees
- 500 - Water
- 622 - Lowland Shrub
- 790 - Other Bare/Sparsely Vegetated
- State Forests

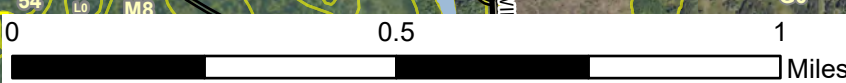
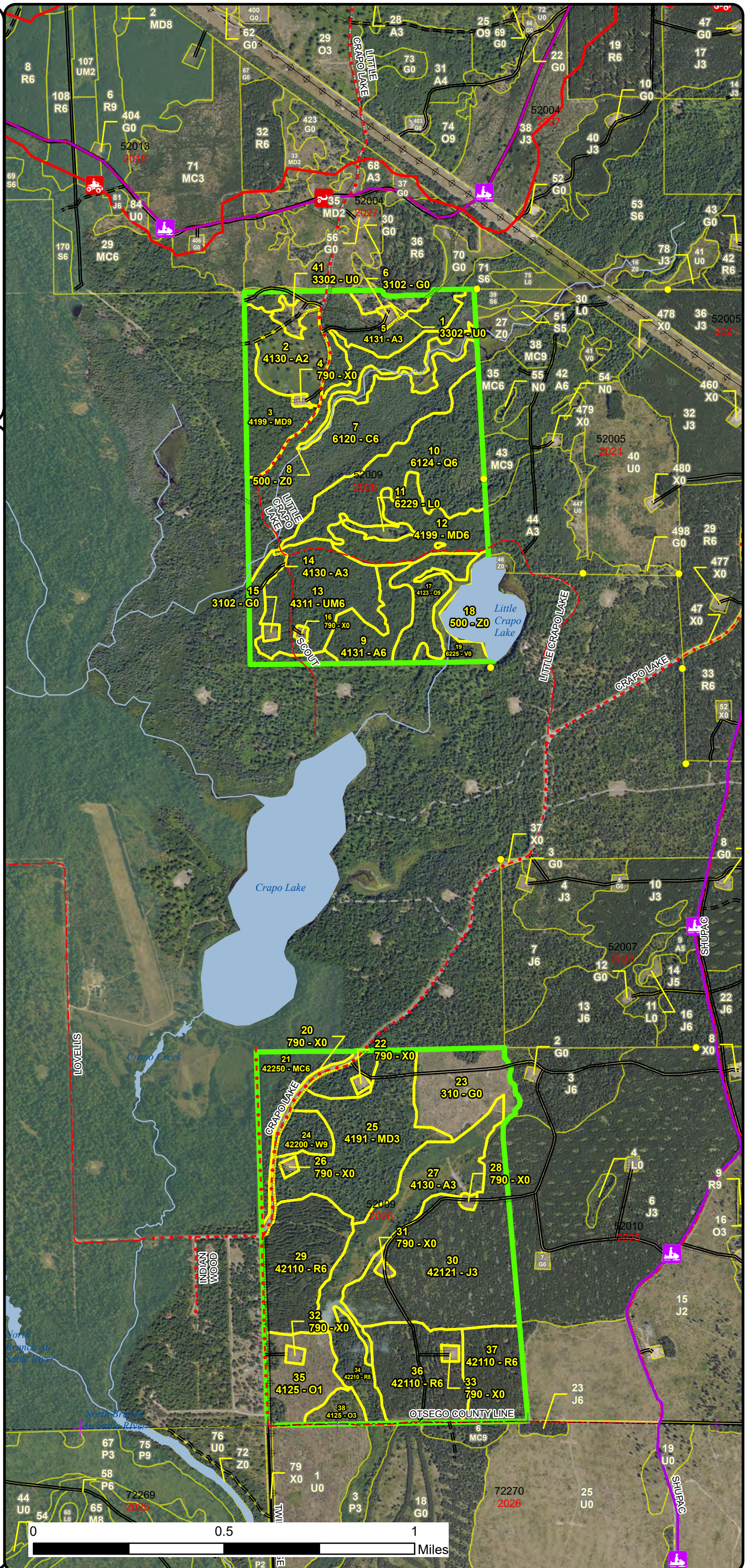

Special Conservation Areas & Site Conditions Map

Compartment: 52009
 T29N, R1W, Sec: 19, 31
 County: Otsego
 Unit: Gaylord
 Mgmt Area: High Sand Plains
 YOE: 2026
 Acres: 803.5 GIS Calculated
 Examiner: Derek Nellis
 Map Revised: 09/25/2024
 Map Phase: Post Review

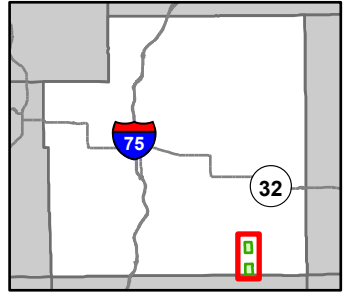

- Survey Grade Corners
 - + Remonumented Section Corners
 - ORV Trails
 - ORV Routes
 - Snowmobile Trails
 - Designated ATV Trails
 - Designated ORV Route
 - Designated Snowmobile Trails
 - DNR - Secondary Forest Road
 - DNR - Forest Access Route
 - Federal / State / County - Paved Road
 - County - Gravel Road
 - County - Dirt Road (Seasonal)
 - Private - Dirt / Gravel Road
 - Abandoned Railroads
 - Lake/Pond
 - Perennial River
 - Pipeline
 - Powerline
 - Lakes and Rivers
 - Compartment Boundary
 - Available w/ Constraints
 - Unavailable
- 5B: Maintain for regeneration purposes

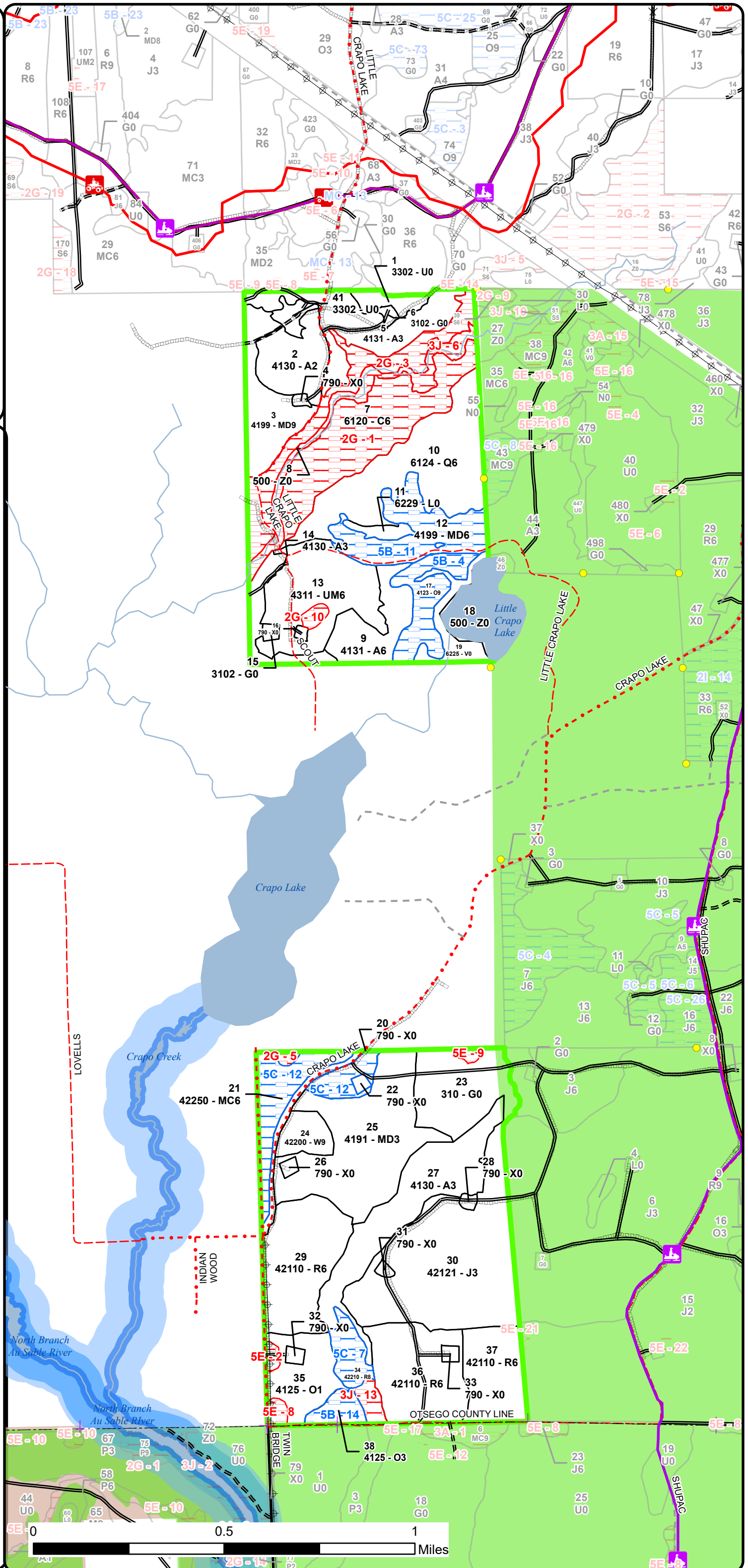

Report 1 – Total Acres by Cover Type and Age Class



Age Class

	Non-Forest	0-9	10-19	20-29	30-39	40-49	50-59	60-69	70-79	80-89	90-99	100-109	110-119	120-129	130-139	140-149	150+	Uneven-Aged	Total
Aspen	0	63	42	0	0	20	0	0	0	0	0	0	0	0	0	0	0	0	125
Bare/Sparsely Vegetated	14	0	0	0	0	0	0	0	0	0	0	0	0	0	0	0	0	0	14
Bog	10	0	0	0	0	0	0	0	0	0	0	0	0	0	0	0	0	0	10
Cedar	0	0	0	0	0	0	0	0	0	0	84	0	0	0	0	0	0	0	84
Herbaceous Openland	35	0	0	0	0	0	0	0	0	0	0	0	0	0	0	0	0	0	35
Jack Pine	0	0	0	83	0	0	0	0	0	0	0	0	0	0	0	0	0	0	83
Low-Density Trees	9	0	0	0	0	0	0	0	0	0	0	0	0	0	0	0	0	0	9
Lowland Conifers	0	0	0	0	57	0	0	0	0	0	0	0	0	0	0	0	0	0	57
Lowland Shrub	4	0	0	0	0	0	0	0	0	0	0	0	0	0	0	0	0	0	4
Mixed Upland Deciduous	0	0	0	62	0	0	0	0	0	24	0	29	0	0	0	0	0	0	115
Natural Mixed Pines	0	0	0	0	0	0	0	0	28	0	0	0	0	0	0	0	0	0	28
Oak	0	24	7	0	0	0	0	0	0	0	18	0	0	0	0	0	0	0	49
Red Pine	0	0	0	0	0	0	0	78	25	0	0	13	0	0	0	0	0	0	116
Upland Mixed Forest	0	0	0	0	0	0	0	42	0	0	0	0	0	0	0	0	0	0	42
Water	24	0	0	0	0	0	0	0	0	0	0	0	0	0	0	0	0	0	24
White Pine	0	0	0	0	0	0	0	0	9	0	0	0	0	0	0	0	0	0	9
Total	96	87	49	145	57	20	0	120	25	37	24	102	42	0	0	0	0	0	804



Report 2 – Treatment Summary

Gaylord Mgt. Unit

Year of Entry: 2026

Acres of Harvest

Compartment 9

Total Compartment Acres: 803

Commercial Harvest - 108
 Harvests with Site Condition - 27
 Next Step Harvest - 0
 Habitat Cut - 0

Cover Type by Harvest Method

	Clearcut	Selection	Patch Clearcut	Seed Tree	Shelterwood	Thinning	Overstory Removal	Salvage	Other	Total Acres
Aspen	20	0	0	0	0	0	0	0	0	20
Mixed Upland Deciduous	0	0	0	0	0	23	0	0	0	23
Natural Mixed Pines	0	0	0	0	0	0	27	0	0	27
Red Pine	0	0	0	0	0	25	0	0	0	25
Upland Mixed Forest	0	0	0	0	0	40	0	0	0	40
Total	20	0	0	0	0	88	27	0	0	135

Proposed and Next Step Treatments by Method

	Harvest	Site Prep	Planting	Seeding	Burning	Pesticide	Monitoring	Other	Non-Forest Mgt.	Total Acres
Current	135	0	0	0	0	20	25	0	0	179
Next Step	0	20	20	0	0	0	109	0	0	149
Total	135	20	20	0	0	20	133	0	0	328



S t a n d	Treatment Name	Acres	Stand CoverType	Size Density	Stand Age	BA Range	Treatment Type	Treatment Method	Cover Type Objective	Age Structure	Habitat Cut
-----------------------	----------------	-------	-----------------	--------------	-----------	----------	----------------	------------------	----------------------	---------------	-------------

Proposed Treatments:

3	52009003-Cut	23.3	4199 - Other Mixed Upland Deciduous	Sawtimber Well	92	111-140	Harvest	Low Thinning	4122 - Oak, Pine	Two-Aged	No
<p><u>Prescription</u> Thin to 60 BA. Do not harvest white pine, red pine or aspen. Protect regen. Include gas well and pipeline specs. Include appropriate oak wilt specs. Include trail protection specs for haul route to the north</p> <p><u>Next Step</u></p> <p><u>Treatments:</u></p> <p><u>Acceptable</u> A mix of oak and pine to meet minimum stocking.</p> <p><u>Regen:</u></p> <p><u>Other</u></p> <p><u>Comment:</u></p> <p><u>Site Condition:</u></p> <p><u>Proposed Start Date:</u> 10/1 /2025</p>											
9	52009009-Cut	19.5	4131 - Aspen, Oak	Poletimber Well	48	81-110	Harvest	Clearcut with Retention	413 - Aspen	Even-Aged	No
<p><u>Prescription</u> Harvest all stems >2" DBH. Do not cut red or white pine. Make to retain up to 10 BA of oak for mast and structural diversity. Include grouse drumming log spec. Include trail protection specs for haul route to the north</p> <p><u>Next Step</u> Monitoring, Natural Regen (Re-Inventory)</p> <p><u>Treatments:</u></p> <p><u>Acceptable</u> Aspen with a mix of oak and pine.</p> <p><u>Regen:</u></p> <p><u>Other</u></p> <p><u>Comment:</u></p> <p><u>Site Condition:</u></p> <p><u>Proposed Start Date:</u> 10/1 /2025</p>											
13	52009013-Cut	40.1	4311 - Pine, Aspen Mix	Poletimber Well	62	111-140	Harvest	Low Thinning	42101 - Planted White Pine, Mixed Deciduous	Even-Aged	No
<p><u>Prescription</u> Harvest all aspen and red maple. Thin patches of white pine to 100 BA. Retain up to 10 BA of oak for mast and structural diversity. Small lowland depression has been removed from treatment area. Include gas well and pipeline specs. Include snowshoe hare habitat specs for the area north of Little Crapo Lake Rd. Include trail protection specs for haul route to the north.</p> <p><u>Next Step</u></p> <p><u>Treatments:</u></p> <p><u>Acceptable</u></p> <p><u>Regen:</u></p> <p><u>Other</u></p> <p><u>Comment:</u></p> <p><u>Site Condition:</u></p> <p><u>Proposed Start Date:</u> 10/1 /2025</p>											



S
t
a
n
d

Treatment Name	Acres	Stand CoverType	Size Density	Stand Age	BA Range	Treatment Type	Treatment Method	Cover Type Objective	Age Structure	Habitat Cut
21 52009021-Cut	27.0	42250 - Pine, Oak	Poletimber Well	88	1-50	Harvest	Overstory Removal	4319 - Mixed Upland Forest	Even-Aged	No
<p><u>Prescription</u> Harvest all stems >5"DBH. Protect regen. Include gas well and pipeline specs. <u>Specs:</u> <u>Next Step</u> <u>Treatments:</u> <u>Acceptable</u> A mix of pine, oak, and aspen. <u>Regen:</u> <u>Other</u> <u>Comment:</u> <u>Site Condition:</u> Age-Class or Site Quality <u>Proposed Start Date:</u> 10/1 /2025</p>										
37 52009037-Cut	24.7	42110 - Planted Red Pine	Poletimber Well	75	141-170	Harvest	Low Thinning	4211 - Planted Red Pine	Even-Aged	No
<p><u>Prescription</u> Thin from below to a residual BA of 100. <u>Specs:</u> <u>Next Step</u> <u>Treatments:</u> <u>Acceptable</u> <u>Regen:</u> <u>Other</u> <u>Comment:</u> <u>Site Condition:</u> <u>Proposed Start Date:</u> 10/1 /2025</p>										

Approved Treatments:

23 52009023-Monitor	24.5	310 - Herbaceous Openland	Nonstocked	0	Unspecified	Monitoring	Artificial Regen(1yr)	4211 - Planted Red Pine	Even-Aged	No
<p><u>Prescription</u> <u>Specs:</u> <u>Next Step</u> ; ; Monitoring, Herbicide Use; Monitoring, Artificial Regen(3yr) <u>Treatments:</u> <u>Acceptable</u> Fully stocked red pine <u>Regen:</u> <u>Other</u> Percent to Treat = 100% <u>Comment:</u> <u>Site Condition:</u> <u>Proposed Start Date:</u> 10/1 /2023</p>										



S
t
a
n
d

Treatment Name	Acres	Stand CoverType	Size Density	Stand Age	BA Range	Treatment Type	Treatment Method	Cover Type Objective	Age Structure	Habitat Cut
35 52009035-Spray	20.0	4125 - Black, N. Pin Oak	Sapling Poor	3	Immature	Pesticide	ERROR	4211 - Planted Red Pine	Even-Aged	No
<p><u>Prescription</u> spray in 2025.</p> <p><u>Specs:</u></p> <p><u>Next Step</u> SitePrep, Trenching; Monitoring, Artificial Regen(1yr); Monitoring, Artificial Regen(3yr); Planting, Unfurrowed</p> <p><u>Treatments:</u></p> <p><u>Acceptable</u> planted red pine</p> <p><u>Regen:</u></p> <p><u>Other</u> Percent to Treat = 100%</p> <p><u>Comment:</u></p> <p><u>Site Condition:</u></p> <p><u>Proposed Start Date:</u> 10/1 /2024</p>										

Total Treatment 179.1
Acres Proposed:

Report 4 – Site Conditions

Gaylord Mgt. Unit
Derek Nellis: Examiner

Compartment: 9
Year of Entry: 2026



Availability for Management

Total Acres	Acres Available	Acres Avail		Dominant Site Conditions	5B	5C	2G	3J	5E
		With Condition	Not Available						
125	125	0	0	Aspen					
14	14	0	0	Bare/Sparsely Vegetated					
10	10	0	0	Bog					
84	0	0	84	Cedar			79	5	
35	33	0	1	Herbaceous Openland					1
83	83	0	0	Jack Pine					
9	9	0	0	Low-Density Trees					
57	57	0	0	Lowland Conifers					
4	4	0	0	Lowland Shrub					
115	86	29	0	Mixed Upland Deciduous	29				
28	0	27	1	Natural Mixed Pines		27	1		
49	20	25	4	Oak	25				4
115	102	9	4	Red Pine	0	9		4	
42	40	0	2	Upland Mixed Forest			2		
24	13	0	11	Water			0	11	
9	9	0	0	White Pine					
803	605	91	108	Total Forested Acres	55	36	82	20	5
	75%	11%	13%	Relative Percent					

**Due to limitations in the current Site Conditions Analysis tool, all nonforested acres are considered available. Future development will enable analysis of nonforested types.*

Site No.	Dominant Site Cond Availability	Dominant Site Condition	Acres	Other Site Condition	Other Site Condition	Other Site Condition	Other Site Condition
1	Unavailable	2G: Too wet (sensitive soils, does not include access issues)	50	Unspecified	Unspecified	Unspecified	Unspecified
Comments:							
2	Unavailable	5E: Long-Term Retention	2	Unspecified	Unspecified	Unspecified	Unspecified
Comments:							

Report 4 – Site Conditions

Gaylord Mgt. Unit
Derek Nellis: Examiner

Compartment: 9
Year of Entry: 2026



3	Unavailable	2G: Too wet (sensitive soils, does not include access issues)	29	Unspecified	Unspecified	Unspecified	Unspecified
Comments:							
4	Available	5B: Maintain for regeneration purposes	18	Unspecified	Unspecified	Unspecified	Unspecified
Comments:							
5	Unavailable	2G: Too wet (sensitive soils, does not include access issues)	1	Unspecified	Unspecified	Unspecified	Unspecified
Comments:							
6	Unavailable	3J: Water quality / BMPs (stream, river, or lake)	16	Unspecified	Unspecified	Unspecified	Unspecified
Comments: Crapo Creek, water							
7	Available	5C: Delay treatment for age/size class diversity or exceptional site quality	9	Unspecified	Unspecified	Unspecified	Unspecified
Comments:							
8	Unavailable	5E: Long-Term Retention	2	Unspecified	Unspecified	Unspecified	Unspecified
Comments:							

Report 4 – Site Conditions

Gaylord Mgt. Unit
Derek Nellis: Examiner

Compartment: 9
Year of Entry: 2026



9	Unavailable	5E: Long-Term Retention	1	Unspecified	Unspecified	Unspecified	Unspecified
Comments:							
10	Unavailable	2G: Too wet (sensitive soils, does not include access issues)	2	Unspecified	Unspecified	Unspecified	Unspecified
Comments:							
11	Available	5B: Maintain for regeneration purposes	29	Unspecified	Unspecified	Unspecified	Unspecified
Comments:							
12	Available	5C: Delay treatment for age/size class diversity or exceptional site quality	27	Unspecified	Unspecified	Unspecified	Unspecified
Comments:							
13	Unavailable	3J: Water quality / BMPs (stream, river, or lake)	4	Unspecified	Unspecified	Unspecified	Unspecified
Comments:							
14	Available	5B: Maintain for regeneration purposes	7	Unspecified	Unspecified	Unspecified	Unspecified
Comments: Pine overstory removed during harvest, advanced oak regeneration left							

Mgt. Unit

Compartment: #Type!

Year of Entry:



Report 5 – PROPOSED SPECIAL CONSERVATION AREA* (SCA) DETAILS

* This is a partial list of SCAs for this compartment. Not included are those areas identified under other Department initiatives (Natural Rivers, Deer Wintering Areas, etc.). Those will be identified in separate, future map and report products.

SCA Name	SCA Category	Detail Type	Recommendation	Acres
----------	--------------	-------------	----------------	-------

Comments



Report 6 – EXISTING SPECIAL CONSERVATION AREA DETAILS

* This is a list of SCA's for this compartment along with a 1/4 mile buffer surrounding the compartment. Refer to the Special Conservation Area Map for locations of the below listed Conservation Areas.

ERA = Ecological Reference Area
 HCVA = High Conservation Value Area
 SCA = Special Conservation Area

Conservation Area	Type	Description
SCA	Research and Military Areas	These areas provide facilities and lands specifically dedicated for research, or other purposes. They include the 5,847 acre Forest Fire Experiment Station, the 12,000 acre Houghton Lake Wildlife Research Area, the Beaver Islands Archipelago Wildlife Research Area (that includes most of Garden Island, all of High and Hog Islands, all state owned land on Beaver, South Fox and North Fox Islands), the Cusino Wildlife Research Area, the 3,000 acre Hunt Creek Fisheries Research Station, the 125 acre Wyman Nursery, and over 144,000 acres of Military Lands.
SCA	Riparian Area	A transitional area between aquatic and terrestrial ecosystems in which the terrestrial ecosystem influences the aquatic ecosystem and vice-versa. Because of the unique conditions adjacent to lakes, streams and open water wetlands, riparian areas harbor a high diversity of plants and wildlife. Riparian communities are ecologically and socially significant in their effects on water quality and quantity, as well as aesthetics, habitat, bank stability, timber production, and their contribution to overall biodiversity.
HCVA	Designated Critical Habitat	Critical habitat areas are established via a consultative and cooperative process between the DNR and the U.S. Fish and Wildlife service for the recovery of threatened and endangered species, as governed by Part 365, Endangered Species Protection, of the Natural Resources and Environmental Protection Act, 1994 PA 451, and the Federal Endangered Species Act of 1973. This is an active program, with proposed species plans in various stages of review. As of now only two exist, Kirtland Warbler Habitat and Piping Plover Habitat.
HCVA	Natural Rivers	There are two Natural Rivers datasets which are derived from spatial buffers set from an established and approved distance from the river centerlines. The Natural Rivers Zoning District is a 400 foot buffer for most Natural Rivers. The Vegetative Buffer ranges from 25 to 100 feet.



Stand	Level 4 Cover Type	Size Density	Acres	Stand Age	BA Range	Managed Site	General Comments																																																											
1	3302 - Low Density Conifer Trees	Nonstocked	5.5		Unspecified	No	Upland brush with juneberry and scattered white pine and jack pine.																																																											
				<table border="1"> <thead> <tr> <th>Sub-Canopy Species</th> <th>Density</th> <th>Avg. Height</th> <th>Size</th> </tr> </thead> <tbody> <tr> <td>White Pine</td> <td>Low</td> <td>>20 feet</td> <td>Pole</td> </tr> </tbody> </table>		Sub-Canopy Species	Density	Avg. Height	Size	White Pine	Low	>20 feet	Pole																																																					
Sub-Canopy Species	Density	Avg. Height	Size																																																															
White Pine	Low	>20 feet	Pole																																																															
2	4130 - Aspen	Sapling Medium	20.2	4	Immature	N/A	Fully stocked patches of aspen with low/non-stocked oak, maple, and cherry. Heavier to oak on the north end.																																																											
				<table border="1"> <thead> <tr> <th>Canopy Species</th> <th>% Cover</th> <th>Size Class</th> <th>DBH</th> <th>Age</th> </tr> </thead> <tbody> <tr> <td>Quaking Aspen</td> <td>80</td> <td>Sapling</td> <td>1</td> <td>4</td> </tr> <tr> <td>Northern Pin Oak</td> <td>10</td> <td>Sapling</td> <td>1</td> <td>4</td> </tr> <tr> <td>Red Maple</td> <td>10</td> <td>Sapling</td> <td>1</td> <td>4</td> </tr> </tbody> </table>		Canopy Species	% Cover	Size Class	DBH	Age	Quaking Aspen	80	Sapling	1	4	Northern Pin Oak	10	Sapling	1	4	Red Maple	10	Sapling	1	4	Stand harvested 01/2020. Keep the Curl Mix (52-002-16). Scattered Red and White Oak and Red Pine left in clumps of 3-5 trees.																																								
Canopy Species	% Cover	Size Class	DBH	Age																																																														
Quaking Aspen	80	Sapling	1	4																																																														
Northern Pin Oak	10	Sapling	1	4																																																														
Red Maple	10	Sapling	1	4																																																														
3	4199 - Other Mixed Upland Deciduous	Sawtimber Well	23.5	92	111-140	N/A	Hybrid Oak sawlog stand of ok quality. Select harvest completed on this stand in 2011 under contract 52-005-06-01. Noted deer feeding activity during winter under oak trees. Selection cut left some old relic red & white pine primarily in NE and along south boundary adjacent to swamp. White pine understory ranges from dense 2'-5' height to 10'-20' saplings. Overall, stand looks good. Minor component of aspen & red maple left.																																																											
				<table border="1"> <thead> <tr> <th>Canopy Species</th> <th>% Cover</th> <th>Size Class</th> <th>DBH</th> <th>Age</th> </tr> </thead> <tbody> <tr> <td>Quaking Aspen</td> <td>3</td> <td>Pole</td> <td>9</td> <td></td> </tr> <tr> <td>Bigtooth Aspen</td> <td>3</td> <td>Log</td> <td>14</td> <td></td> </tr> <tr> <td>Black/Red (Hybrid) Oak</td> <td>50</td> <td>Log</td> <td>14</td> <td>92</td> </tr> <tr> <td>White Oak</td> <td>6</td> <td>Log/Pole</td> <td>10</td> <td></td> </tr> <tr> <td>Red Pine</td> <td>3</td> <td>Log/XLog</td> <td>14</td> <td></td> </tr> <tr> <td>Red Maple</td> <td>35</td> <td>Pole</td> <td>6</td> <td></td> </tr> </tbody> </table>		Canopy Species	% Cover	Size Class	DBH	Age	Quaking Aspen	3	Pole	9		Bigtooth Aspen	3	Log	14		Black/Red (Hybrid) Oak	50	Log	14	92	White Oak	6	Log/Pole	10		Red Pine	3	Log/XLog	14		Red Maple	35	Pole	6		<table border="1"> <thead> <tr> <th>Sub-Canopy Species</th> <th>Density</th> <th>Avg. Height</th> <th>Size</th> </tr> </thead> <tbody> <tr> <td>Bigtooth Aspen</td> <td>Low</td> <td>10 - 20 feet</td> <td>Sapling</td> </tr> <tr> <td>Balsam Fir</td> <td>Medium</td> <td>>20 feet</td> <td>Sapling</td> </tr> <tr> <td>Red Maple</td> <td>Low</td> <td>5 - 10 feet</td> <td>Sapling</td> </tr> <tr> <td>White Spruce</td> <td>Low</td> <td>5 - 10 feet</td> <td>Sapling</td> </tr> <tr> <td>White Pine</td> <td>High</td> <td>10 - 20 feet</td> <td>Sapling</td> </tr> </tbody> </table>		Sub-Canopy Species	Density	Avg. Height	Size	Bigtooth Aspen	Low	10 - 20 feet	Sapling	Balsam Fir	Medium	>20 feet	Sapling	Red Maple	Low	5 - 10 feet	Sapling	White Spruce	Low	5 - 10 feet	Sapling	White Pine	High	10 - 20 feet	Sapling
Canopy Species	% Cover	Size Class	DBH	Age																																																														
Quaking Aspen	3	Pole	9																																																															
Bigtooth Aspen	3	Log	14																																																															
Black/Red (Hybrid) Oak	50	Log	14	92																																																														
White Oak	6	Log/Pole	10																																																															
Red Pine	3	Log/XLog	14																																																															
Red Maple	35	Pole	6																																																															
Sub-Canopy Species	Density	Avg. Height	Size																																																															
Bigtooth Aspen	Low	10 - 20 feet	Sapling																																																															
Balsam Fir	Medium	>20 feet	Sapling																																																															
Red Maple	Low	5 - 10 feet	Sapling																																																															
White Spruce	Low	5 - 10 feet	Sapling																																																															
White Pine	High	10 - 20 feet	Sapling																																																															
4	790 - Other Bare/Sparsely Vegetated	Nonstocked	0.8		Unspecified	No	Well pad.																																																											
5	4131 - Aspen, Oak	Sapling Well	32.0	13	Unspecified	N/A	This stand was final harvested in 2011 with a few scattered oak & pine left primarily on outside edges of stand. Well established sapling stand with quaking aspen, pin oak, and jack pine.																																																											
				<table border="1"> <thead> <tr> <th>Canopy Species</th> <th>% Cover</th> <th>Size Class</th> <th>DBH</th> <th>Age</th> </tr> </thead> <tbody> <tr> <td>Black Cherry</td> <td>5</td> <td>Sapling</td> <td>1</td> <td></td> </tr> <tr> <td>Quaking Aspen</td> <td>45</td> <td>Sapling</td> <td>1</td> <td>13</td> </tr> <tr> <td>Northern Pin Oak</td> <td>35</td> <td>Sapling</td> <td>1</td> <td></td> </tr> <tr> <td>Jack Pine</td> <td>15</td> <td>Sapling</td> <td>1</td> <td></td> </tr> </tbody> </table>		Canopy Species	% Cover	Size Class	DBH	Age	Black Cherry	5	Sapling	1		Quaking Aspen	45	Sapling	1	13	Northern Pin Oak	35	Sapling	1		Jack Pine	15	Sapling	1		<table border="1"> <thead> <tr> <th>Sub-Canopy Species</th> <th>Density</th> <th>Avg. Height</th> <th>Size</th> </tr> </thead> <tbody> <tr> <td>Northern Pin Oak</td> <td>High</td> <td>5 - 10 feet</td> <td>Sapling</td> </tr> </tbody> </table>		Sub-Canopy Species	Density	Avg. Height	Size	Northern Pin Oak	High	5 - 10 feet	Sapling																										
Canopy Species	% Cover	Size Class	DBH	Age																																																														
Black Cherry	5	Sapling	1																																																															
Quaking Aspen	45	Sapling	1	13																																																														
Northern Pin Oak	35	Sapling	1																																																															
Jack Pine	15	Sapling	1																																																															
Sub-Canopy Species	Density	Avg. Height	Size																																																															
Northern Pin Oak	High	5 - 10 feet	Sapling																																																															
6	3102 - Grass	Nonstocked	1.2		Unspecified	Managed Opening	Well Pad																																																											
7	6120 - Lowland Cedar	Poletimber Well	84.2	101	111-140	N/A	Swamp conifer stand with minor component of quaking aspen, red maple, white birch. Good winter deer cover. Crapo Creek corridor.																																																											
				<table border="1"> <thead> <tr> <th>Canopy Species</th> <th>% Cover</th> <th>Size Class</th> <th>DBH</th> <th>Age</th> </tr> </thead> <tbody> <tr> <td>Quaking Aspen</td> <td>3</td> <td>Pole</td> <td>9</td> <td></td> </tr> <tr> <td>Black Spruce</td> <td>10</td> <td>Pole</td> <td>8</td> <td></td> </tr> <tr> <td>White Pine</td> <td>3</td> <td>XLog</td> <td>20</td> <td></td> </tr> <tr> <td>Balsam Fir</td> <td>22</td> <td>Pole</td> <td>8</td> <td></td> </tr> <tr> <td>Red Maple</td> <td>3</td> <td>Pole</td> <td>8</td> <td></td> </tr> <tr> <td>Northern White Cedar</td> <td>57</td> <td>Pole</td> <td>9</td> <td>101</td> </tr> <tr> <td>Paper Birch</td> <td>2</td> <td>Pole</td> <td>10</td> <td></td> </tr> </tbody> </table>		Canopy Species	% Cover	Size Class	DBH	Age	Quaking Aspen	3	Pole	9		Black Spruce	10	Pole	8		White Pine	3	XLog	20		Balsam Fir	22	Pole	8		Red Maple	3	Pole	8		Northern White Cedar	57	Pole	9	101	Paper Birch	2	Pole	10		<table border="1"> <thead> <tr> <th>Sub-Canopy Species</th> <th>Density</th> <th>Avg. Height</th> <th>Size</th> </tr> </thead> <tbody> <tr> <td>Balsam Fir</td> <td>Medium</td> <td>10 - 20 feet</td> <td>Sapling</td> </tr> <tr> <td>Tag Alder</td> <td>Medium</td> <td>5 - 10 feet</td> <td>Tall Shrub</td> </tr> </tbody> </table>		Sub-Canopy Species	Density	Avg. Height	Size	Balsam Fir	Medium	10 - 20 feet	Sapling	Tag Alder	Medium	5 - 10 feet	Tall Shrub							
Canopy Species	% Cover	Size Class	DBH	Age																																																														
Quaking Aspen	3	Pole	9																																																															
Black Spruce	10	Pole	8																																																															
White Pine	3	XLog	20																																																															
Balsam Fir	22	Pole	8																																																															
Red Maple	3	Pole	8																																																															
Northern White Cedar	57	Pole	9	101																																																														
Paper Birch	2	Pole	10																																																															
Sub-Canopy Species	Density	Avg. Height	Size																																																															
Balsam Fir	Medium	10 - 20 feet	Sapling																																																															
Tag Alder	Medium	5 - 10 feet	Tall Shrub																																																															



Stand	Level 4 Cover Type	Size Density	Acres	Stand Age	BA Range	Managed Site	General Comments																																																													
8	500 - Water	Nonstocked	11.1		Unspecified	No	Crapo creek and associated non-forested wetlands.																																																													
10	6124 - Lowland Spruce-Fir	Poletimber Well	57.4	35	51-80	N/A	Mixed stand white pine, red pine and swamp conifer. Unique stand with Crapo Creek influence, bog-like leatherleaf ground cover and patches with almost pure black spruce poletimber. Lots of deer activity. Standing water in December. A pine log selection cut was completed in 1988. Residual pine were left as seed trees which created advanced regen of white pine, black spruce, balsam fir, & red maple now 25 yrs. old.																																																													
<table border="1"> <thead> <tr> <th>Canopy Species</th> <th>% Cover</th> <th>Size Class</th> <th>DBH</th> <th>Age</th> </tr> </thead> <tbody> <tr> <td>Black Spruce</td> <td>20</td> <td>Pole</td> <td>6</td> <td>35</td> </tr> <tr> <td>Northern White Cedar</td> <td>10</td> <td>Pole</td> <td>8</td> <td></td> </tr> <tr> <td>Balsam Fir</td> <td>30</td> <td>Pole</td> <td>6</td> <td>35</td> </tr> <tr> <td>Jack Pine</td> <td>3</td> <td>Pole</td> <td>8</td> <td></td> </tr> <tr> <td>White Pine</td> <td>20</td> <td>XLog</td> <td>20</td> <td>111</td> </tr> <tr> <td>Red Pine</td> <td>12</td> <td>Log</td> <td>16</td> <td></td> </tr> <tr> <td>Red Maple</td> <td>5</td> <td>Log</td> <td>12</td> <td></td> </tr> </tbody> </table>		Canopy Species	% Cover	Size Class	DBH	Age		Black Spruce	20	Pole	6	35	Northern White Cedar	10	Pole	8		Balsam Fir	30	Pole	6	35	Jack Pine	3	Pole	8		White Pine	20	XLog	20	111	Red Pine	12	Log	16		Red Maple	5	Log	12		<table border="1"> <thead> <tr> <th>Sub-Canopy Species</th> <th>Density</th> <th>Avg. Height</th> <th>Size</th> </tr> </thead> <tbody> <tr> <td>Tag Alder</td> <td>Low</td> <td>10 - 20 feet</td> <td>Tall Shrub</td> </tr> <tr> <td>Red Maple</td> <td>High</td> <td>>20 feet</td> <td>Sapling</td> </tr> <tr> <td>Black Spruce</td> <td>Medium</td> <td>>20 feet</td> <td>Sapling</td> </tr> <tr> <td>Leatherleaf</td> <td>High</td> <td>< 5 feet</td> <td>Tall Shrub</td> </tr> <tr> <td>White Pine</td> <td>High</td> <td>>20 feet</td> <td>Sapling</td> </tr> </tbody> </table>		Sub-Canopy Species	Density	Avg. Height	Size	Tag Alder	Low	10 - 20 feet	Tall Shrub	Red Maple	High	>20 feet	Sapling	Black Spruce	Medium	>20 feet	Sapling	Leatherleaf	High	< 5 feet	Tall Shrub	White Pine	High	>20 feet	Sapling
Canopy Species	% Cover	Size Class	DBH	Age																																																																
Black Spruce	20	Pole	6	35																																																																
Northern White Cedar	10	Pole	8																																																																	
Balsam Fir	30	Pole	6	35																																																																
Jack Pine	3	Pole	8																																																																	
White Pine	20	XLog	20	111																																																																
Red Pine	12	Log	16																																																																	
Red Maple	5	Log	12																																																																	
Sub-Canopy Species	Density	Avg. Height	Size																																																																	
Tag Alder	Low	10 - 20 feet	Tall Shrub																																																																	
Red Maple	High	>20 feet	Sapling																																																																	
Black Spruce	Medium	>20 feet	Sapling																																																																	
Leatherleaf	High	< 5 feet	Tall Shrub																																																																	
White Pine	High	>20 feet	Sapling																																																																	
11	6229 - Mixed lowland shrub	Nonstocked	3.7		Unspecified	No	Lowland depression. Surface water present at time of inventory.																																																													
12	4199 - Other Mixed Upland Deciduous	Poletimber Well	29.4	110	81-110	N/A	Maple, aspen, birch pole stand with overtopping red oak. Stand was cut 48 years ago removing the aspen which still remains small & sub-merchantable.																																																													
<table border="1"> <thead> <tr> <th>Canopy Species</th> <th>% Cover</th> <th>Size Class</th> <th>DBH</th> <th>Age</th> </tr> </thead> <tbody> <tr> <td>Red Maple</td> <td>25</td> <td>Pole</td> <td>6</td> <td></td> </tr> <tr> <td>Red Oak</td> <td>45</td> <td>Log</td> <td>16</td> <td>110</td> </tr> <tr> <td>Bigtooth Aspen</td> <td>15</td> <td>Pole/Sapling</td> <td>6</td> <td>48</td> </tr> <tr> <td>Quaking Aspen</td> <td>10</td> <td>Pole/Sapling</td> <td>5</td> <td>48</td> </tr> <tr> <td>Paper Birch</td> <td>5</td> <td>Pole</td> <td>6</td> <td></td> </tr> </tbody> </table>		Canopy Species	% Cover	Size Class	DBH	Age		Red Maple	25	Pole	6		Red Oak	45	Log	16	110	Bigtooth Aspen	15	Pole/Sapling	6	48	Quaking Aspen	10	Pole/Sapling	5	48	Paper Birch	5	Pole	6		<table border="1"> <thead> <tr> <th>Sub-Canopy Species</th> <th>Density</th> <th>Avg. Height</th> <th>Size</th> </tr> </thead> <tbody> <tr> <td>Red Maple</td> <td>Low</td> <td>>20 feet</td> <td>Sapling</td> </tr> </tbody> </table>		Sub-Canopy Species	Density	Avg. Height	Size	Red Maple	Low	>20 feet	Sapling																										
Canopy Species	% Cover	Size Class	DBH	Age																																																																
Red Maple	25	Pole	6																																																																	
Red Oak	45	Log	16	110																																																																
Bigtooth Aspen	15	Pole/Sapling	6	48																																																																
Quaking Aspen	10	Pole/Sapling	5	48																																																																
Paper Birch	5	Pole	6																																																																	
Sub-Canopy Species	Density	Avg. Height	Size																																																																	
Red Maple	Low	>20 feet	Sapling																																																																	
13	4311 - Pine, Aspen Mix	Poletimber Well	42.1	62	111-140	N/A	White pine plantation established in 1962. Other species intermixed include aspen, red maple, birch & oak.																																																													
<table border="1"> <thead> <tr> <th>Canopy Species</th> <th>% Cover</th> <th>Size Class</th> <th>DBH</th> <th>Age</th> </tr> </thead> <tbody> <tr> <td>Northern Pin Oak</td> <td>5</td> <td>XLog/Log</td> <td>18</td> <td></td> </tr> <tr> <td>Black Cherry</td> <td>2</td> <td>XLog</td> <td>20</td> <td></td> </tr> <tr> <td>Balsam Fir</td> <td>3</td> <td>Pole/Sapling</td> <td>6</td> <td></td> </tr> <tr> <td>Quaking Aspen</td> <td>36</td> <td>Pole</td> <td>6</td> <td></td> </tr> <tr> <td>White Pine</td> <td>47</td> <td>Pole</td> <td>6</td> <td>62</td> </tr> <tr> <td>Red Maple</td> <td>7</td> <td>Pole</td> <td>6</td> <td></td> </tr> </tbody> </table>		Canopy Species	% Cover	Size Class	DBH	Age		Northern Pin Oak	5	XLog/Log	18		Black Cherry	2	XLog	20		Balsam Fir	3	Pole/Sapling	6		Quaking Aspen	36	Pole	6		White Pine	47	Pole	6	62	Red Maple	7	Pole	6		<table border="1"> <thead> <tr> <th>Sub-Canopy Species</th> <th>Density</th> <th>Avg. Height</th> <th>Size</th> </tr> </thead> <tbody> <tr> <td>White Pine</td> <td>Low</td> <td>>20 feet</td> <td>Sapling</td> </tr> </tbody> </table>		Sub-Canopy Species	Density	Avg. Height	Size	White Pine	Low	>20 feet	Sapling																					
Canopy Species	% Cover	Size Class	DBH	Age																																																																
Northern Pin Oak	5	XLog/Log	18																																																																	
Black Cherry	2	XLog	20																																																																	
Balsam Fir	3	Pole/Sapling	6																																																																	
Quaking Aspen	36	Pole	6																																																																	
White Pine	47	Pole	6	62																																																																
Red Maple	7	Pole	6																																																																	
Sub-Canopy Species	Density	Avg. Height	Size																																																																	
White Pine	Low	>20 feet	Sapling																																																																	
14	4130 - Aspen	Sapling Well	10.4	13	Unspecified	N/A	Final harvest completed in 2011. All species cut except a few scattered white & red pine and white oak. Very dense aspen regeneration 12'-15' in height																																																													
<table border="1"> <thead> <tr> <th>Canopy Species</th> <th>% Cover</th> <th>Size Class</th> <th>DBH</th> <th>Age</th> </tr> </thead> <tbody> <tr> <td>White Pine</td> <td>15</td> <td>Sapling</td> <td>2</td> <td></td> </tr> <tr> <td>Quaking Aspen</td> <td>70</td> <td>Sapling</td> <td>1</td> <td>13</td> </tr> <tr> <td>Red Maple</td> <td>15</td> <td>Sapling</td> <td>1</td> <td></td> </tr> </tbody> </table>		Canopy Species	% Cover	Size Class	DBH	Age		White Pine	15	Sapling	2		Quaking Aspen	70	Sapling	1	13	Red Maple	15	Sapling	1		<table border="1"> <thead> <tr> <th>Sub-Canopy Species</th> <th>Density</th> <th>Avg. Height</th> <th>Size</th> </tr> </thead> <tbody> <tr> <td>Northern Pin Oak</td> <td>Low</td> <td>10 - 20 feet</td> <td>Sapling</td> </tr> </tbody> </table>		Sub-Canopy Species	Density	Avg. Height	Size	Northern Pin Oak	Low	10 - 20 feet	Sapling																																				
Canopy Species	% Cover	Size Class	DBH	Age																																																																
White Pine	15	Sapling	2																																																																	
Quaking Aspen	70	Sapling	1	13																																																																
Red Maple	15	Sapling	1																																																																	
Sub-Canopy Species	Density	Avg. Height	Size																																																																	
Northern Pin Oak	Low	10 - 20 feet	Sapling																																																																	
15	3102 - Grass	Nonstocked	1.1		Unspecified	No	Well pad.																																																													



Stand	Level 4 Cover Type	Size Density	Acres	Stand Age	BA Range	Managed Site	General Comments																																										
16	790 - Other Bare/Sparsely Vegetated	Nonstocked	0.7		Unspecified	No	Well Pad.																																										
17	4123 - Red Oak	Sawtimber Well	18.4	107	51-80	N/A	Red Oak adjacent to Little Crapo Lake. The north side of stand has a walk-in boat launch which became a successful RDR restoration project with boulders & erosion control. North half of stand had a light selection cut leaving the residual BA an average of 100 sq.ft/ac. The south half was cut in 2011, marking to leave oak & aspen with an average of 60 sq.ft.BA/ac. Maintained as one 16.5 acre stand currently.																																										
<table border="1"> <thead> <tr> <th>Canopy Species</th> <th>% Cover</th> <th>Size Class</th> <th>DBH</th> <th>Age</th> </tr> </thead> <tbody> <tr> <td>Red Maple</td> <td>5</td> <td>Pole/Sapling</td> <td>5</td> <td></td> </tr> <tr> <td>Red Oak</td> <td>70</td> <td>Log</td> <td>14</td> <td>107</td> </tr> <tr> <td>Bigtooth Aspen</td> <td>25</td> <td>Log</td> <td>12</td> <td></td> </tr> </tbody> </table>		Canopy Species	% Cover	Size Class	DBH	Age		Red Maple	5	Pole/Sapling	5		Red Oak	70	Log	14	107	Bigtooth Aspen	25	Log	12		<table border="1"> <thead> <tr> <th>Sub-Canopy Species</th> <th>Density</th> <th>Avg. Height</th> <th>Size</th> </tr> </thead> <tbody> <tr> <td>Red Maple</td> <td>Full</td> <td>10 - 20 feet</td> <td>Sapling</td> </tr> <tr> <td>White Pine</td> <td>Medium</td> <td>10 - 20 feet</td> <td>Sapling</td> </tr> </tbody> </table>		Sub-Canopy Species	Density	Avg. Height	Size	Red Maple	Full	10 - 20 feet	Sapling	White Pine	Medium	10 - 20 feet	Sapling													
Canopy Species	% Cover	Size Class	DBH	Age																																													
Red Maple	5	Pole/Sapling	5																																														
Red Oak	70	Log	14	107																																													
Bigtooth Aspen	25	Log	12																																														
Sub-Canopy Species	Density	Avg. Height	Size																																														
Red Maple	Full	10 - 20 feet	Sapling																																														
White Pine	Medium	10 - 20 feet	Sapling																																														
18	500 - Water	Nonstocked	12.9		Unspecified	No	Little Crapo Lake																																										
19	6225 - Bog	Nonstocked	9.9		Unspecified	No	Non-forested wetland around the perimeter of Little Crapo Lake. Includes low ground swale south of stand 17 and inaccessible portion of stand east of the lake outlet.																																										
<table border="1"> <thead> <tr> <th>Sub-Canopy Species</th> <th>Density</th> <th>Avg. Height</th> <th>Size</th> </tr> </thead> <tbody> <tr> <td>Alder</td> <td>Medium</td> <td>5 - 10 feet</td> <td>Tall Shrub</td> </tr> </tbody> </table>		Sub-Canopy Species	Density	Avg. Height	Size	Alder		Medium	5 - 10 feet	Tall Shrub																																							
Sub-Canopy Species	Density	Avg. Height	Size																																														
Alder	Medium	5 - 10 feet	Tall Shrub																																														
20	790 - Other Bare/Sparsely Vegetated	Nonstocked	5.5		Unspecified	No	Crapo Lake Rd.																																										
21	42250 - Pine, Oak	Poletimber Well	28.1	88	1-50	N/A	White pine stand with pin oak, aspen, white oak, and red pine. Aspen was cut out of this stand in 1997 which has generated clones of aspen regen 25' tall. The south side of Crapo Lake Rd. had a second cut in 2011. Adequate stocking and species diversity.																																										
<table border="1"> <thead> <tr> <th>Canopy Species</th> <th>% Cover</th> <th>Size Class</th> <th>DBH</th> <th>Age</th> </tr> </thead> <tbody> <tr> <td>Northern Pin Oak</td> <td>35</td> <td>Log</td> <td>14</td> <td></td> </tr> <tr> <td>White Oak</td> <td>3</td> <td>Pole</td> <td>9</td> <td></td> </tr> <tr> <td>Red Pine</td> <td>3</td> <td>Log</td> <td>12</td> <td></td> </tr> <tr> <td>White Pine</td> <td>59</td> <td>Pole</td> <td>9</td> <td>88</td> </tr> </tbody> </table>		Canopy Species	% Cover	Size Class	DBH	Age		Northern Pin Oak	35	Log	14		White Oak	3	Pole	9		Red Pine	3	Log	12		White Pine	59	Pole	9	88	<table border="1"> <thead> <tr> <th>Sub-Canopy Species</th> <th>Density</th> <th>Avg. Height</th> <th>Size</th> </tr> </thead> <tbody> <tr> <td>Jack Pine</td> <td>Low</td> <td>10 - 20 feet</td> <td>Sapling</td> </tr> <tr> <td>Quaking Aspen</td> <td>Medium</td> <td>>20 feet</td> <td>Sapling</td> </tr> <tr> <td>White Pine</td> <td>Medium</td> <td>10 - 20 feet</td> <td>Sapling</td> </tr> <tr> <td>Northern Pin Oak</td> <td>High</td> <td>< 5 feet</td> <td>Sapling</td> </tr> </tbody> </table>		Sub-Canopy Species	Density	Avg. Height	Size	Jack Pine	Low	10 - 20 feet	Sapling	Quaking Aspen	Medium	>20 feet	Sapling	White Pine	Medium	10 - 20 feet	Sapling	Northern Pin Oak	High	< 5 feet	Sapling
Canopy Species	% Cover	Size Class	DBH	Age																																													
Northern Pin Oak	35	Log	14																																														
White Oak	3	Pole	9																																														
Red Pine	3	Log	12																																														
White Pine	59	Pole	9	88																																													
Sub-Canopy Species	Density	Avg. Height	Size																																														
Jack Pine	Low	10 - 20 feet	Sapling																																														
Quaking Aspen	Medium	>20 feet	Sapling																																														
White Pine	Medium	10 - 20 feet	Sapling																																														
Northern Pin Oak	High	< 5 feet	Sapling																																														
22	790 - Other Bare/Sparsely Vegetated	Nonstocked	1.0		Unspecified																																												
23	310 - Herbaceous Openland	Nonstocked	32.3	0	Unspecified	4211 - Planted Red Pine	Stand harvested 02/2020 Keep the Curl Mix 52-002-16. Good job scattering and breaking up slash, stumps cut low to the ground. Trenching completed 06/16/2022. Next step treatment of ground herbicide 10/01/2022. Site prep spray completed 08/19/23. Site Planted 05/06/24.																																										
24	42200 - Natural White Pine	Sawtimber Well	9.0	88	51-80	N/A	Predominantly a natural white pine stand mixed with pin oak, red maple, and red pine. White pine has a mix of six classes from 12"-14" dbh as well as 4"-6" dbh.																																										
<table border="1"> <thead> <tr> <th>Canopy Species</th> <th>% Cover</th> <th>Size Class</th> <th>DBH</th> <th>Age</th> </tr> </thead> <tbody> <tr> <td>White Pine</td> <td>78</td> <td>Log</td> <td>14</td> <td>88</td> </tr> <tr> <td>Red Pine</td> <td>2</td> <td>Log</td> <td>12</td> <td></td> </tr> <tr> <td>Northern Pin Oak</td> <td>15</td> <td>Log</td> <td>12</td> <td></td> </tr> <tr> <td>Red Maple</td> <td>5</td> <td>Pole</td> <td>8</td> <td></td> </tr> </tbody> </table>		Canopy Species	% Cover	Size Class	DBH	Age		White Pine	78	Log	14	88	Red Pine	2	Log	12		Northern Pin Oak	15	Log	12		Red Maple	5	Pole	8		<table border="1"> <thead> <tr> <th>Sub-Canopy Species</th> <th>Density</th> <th>Avg. Height</th> <th>Size</th> </tr> </thead> <tbody> <tr> <td>Northern Pin Oak</td> <td>Low</td> <td>5 - 10 feet</td> <td>Tall Shrub</td> </tr> <tr> <td>White Pine</td> <td>Medium</td> <td>>20 feet</td> <td>Sapling</td> </tr> </tbody> </table>		Sub-Canopy Species	Density	Avg. Height	Size	Northern Pin Oak	Low	5 - 10 feet	Tall Shrub	White Pine	Medium	>20 feet	Sapling								
Canopy Species	% Cover	Size Class	DBH	Age																																													
White Pine	78	Log	14	88																																													
Red Pine	2	Log	12																																														
Northern Pin Oak	15	Log	12																																														
Red Maple	5	Pole	8																																														
Sub-Canopy Species	Density	Avg. Height	Size																																														
Northern Pin Oak	Low	5 - 10 feet	Tall Shrub																																														
White Pine	Medium	>20 feet	Sapling																																														



Stand	Level 4 Cover Type	Size Density	Acres	Stand Age	BA Range	Managed Site	General Comments																																		
25	4191 - Mixed Upland Deciduous with Conifer	Sapling Well	62.0	27	Immature	N/A	This stand had two shelterwood cuts in 1997 and then in 2011. Featured stand is currently a well stocked stand of natural regeneration with a mix of pin oak over 10' tall, quaking aspen 25' tall, jack pine & white pine over 10' tall. The minor component of pin oak in overstory had died which provides beneficial long standing wildlife snags.																																		
<table border="1"> <thead> <tr> <th>Canopy Species</th> <th>% Cover</th> <th>Size Class</th> <th>DBH</th> <th>Age</th> </tr> </thead> <tbody> <tr> <td>Jack Pine</td> <td>10</td> <td>Sapling</td> <td>1</td> <td></td> </tr> <tr> <td>Red Pine</td> <td>10</td> <td>Sapling</td> <td>1</td> <td></td> </tr> <tr> <td>White Oak</td> <td>5</td> <td>Sapling</td> <td>1</td> <td></td> </tr> <tr> <td>White Pine</td> <td>5</td> <td>Sapling</td> <td>1</td> <td></td> </tr> <tr> <td>Quaking Aspen</td> <td>35</td> <td>Sapling</td> <td>1</td> <td>27</td> </tr> </tbody> </table>		Canopy Species	% Cover	Size Class	DBH	Age		Jack Pine	10	Sapling	1		Red Pine	10	Sapling	1		White Oak	5	Sapling	1		White Pine	5	Sapling	1		Quaking Aspen	35	Sapling	1	27	<table border="1"> <thead> <tr> <th>Sub-Canopy Species</th> <th>Density</th> <th>Avg. Height</th> <th>Size</th> </tr> </thead> <tbody> <tr> <td>Northern Pin Oak</td> <td>High</td> <td>5 - 10 feet</td> <td>Sapling</td> </tr> </tbody> </table>		Sub-Canopy Species	Density	Avg. Height	Size	Northern Pin Oak	High	5 - 10 feet
Canopy Species	% Cover	Size Class	DBH	Age																																					
Jack Pine	10	Sapling	1																																						
Red Pine	10	Sapling	1																																						
White Oak	5	Sapling	1																																						
White Pine	5	Sapling	1																																						
Quaking Aspen	35	Sapling	1	27																																					
Sub-Canopy Species	Density	Avg. Height	Size																																						
Northern Pin Oak	High	5 - 10 feet	Sapling																																						
26	790 - Other Bare/Sparsely Vegetated	Nonstocked	1.1		Unspecified																																				
27	4130 - Aspen	Sapling Well	43.2	4	Immature	N/A	Stand harvested 02/2020 Keep the Curl Mix (52-002-16). All oak and red/white pine left. Quite a bit of oak under story that was left undamaged during harvest.																																		
<table border="1"> <thead> <tr> <th>Canopy Species</th> <th>% Cover</th> <th>Size Class</th> <th>DBH</th> <th>Age</th> </tr> </thead> <tbody> <tr> <td>Quaking Aspen</td> <td>90</td> <td>Sapling</td> <td>1</td> <td>4</td> </tr> <tr> <td>Black Cherry</td> <td>5</td> <td>Sapling</td> <td>1</td> <td>4</td> </tr> <tr> <td>Red Maple</td> <td>5</td> <td>Sapling</td> <td>1</td> <td>4</td> </tr> </tbody> </table>		Canopy Species	% Cover	Size Class	DBH	Age		Quaking Aspen	90	Sapling	1	4	Black Cherry	5	Sapling	1	4	Red Maple	5	Sapling	1	4																			
Canopy Species	% Cover	Size Class	DBH	Age																																					
Quaking Aspen	90	Sapling	1	4																																					
Black Cherry	5	Sapling	1	4																																					
Red Maple	5	Sapling	1	4																																					
28	790 - Other Bare/Sparsely Vegetated	Nonstocked	1.0		Unspecified																																				
29	42110 - Planted Red Pine	Poletimber Well	40.5	62	111-140	N/A	Stand 3rd row thinned 09/2017. Red pine plantation which has never had a row thinning to establish skid trails. North half of stand had overtopping oak cut in 1988. Some of the oak stump sprouted back to a height of 20' in the understory. Variable density was noted especially in the north half where oak was previously present. Good quality red pine 4-5 pulp stick average.																																		
<table border="1"> <thead> <tr> <th>Canopy Species</th> <th>% Cover</th> <th>Size Class</th> <th>DBH</th> <th>Age</th> </tr> </thead> <tbody> <tr> <td>Jack Pine</td> <td>3</td> <td>Pole</td> <td>8</td> <td></td> </tr> <tr> <td>Northern Pin Oak</td> <td>2</td> <td>Pole</td> <td>8</td> <td></td> </tr> <tr> <td>Quaking Aspen</td> <td>5</td> <td>Pole</td> <td>9</td> <td></td> </tr> <tr> <td>Red Pine</td> <td>90</td> <td>Pole</td> <td>9</td> <td>62</td> </tr> </tbody> </table>		Canopy Species	% Cover	Size Class	DBH	Age		Jack Pine	3	Pole	8		Northern Pin Oak	2	Pole	8		Quaking Aspen	5	Pole	9		Red Pine	90	Pole	9	62	<table border="1"> <thead> <tr> <th>Sub-Canopy Species</th> <th>Density</th> <th>Avg. Height</th> <th>Size</th> </tr> </thead> <tbody> <tr> <td>Northern Pin Oak</td> <td>Medium</td> <td>5 - 10 feet</td> <td>Sapling</td> </tr> <tr> <td>Black Cherry</td> <td>Medium</td> <td>>20 feet</td> <td>Sapling</td> </tr> </tbody> </table>		Sub-Canopy Species	Density	Avg. Height	Size	Northern Pin Oak	Medium	5 - 10 feet	Sapling	Black Cherry	Medium	>20 feet	Sapling
Canopy Species	% Cover	Size Class	DBH	Age																																					
Jack Pine	3	Pole	8																																						
Northern Pin Oak	2	Pole	8																																						
Quaking Aspen	5	Pole	9																																						
Red Pine	90	Pole	9	62																																					
Sub-Canopy Species	Density	Avg. Height	Size																																						
Northern Pin Oak	Medium	5 - 10 feet	Sapling																																						
Black Cherry	Medium	>20 feet	Sapling																																						
30	42121 - Planted Jack Pine, Mixed Deciduous	Sapling Well	82.7	28	Immature	N/A	Planted jack pine established in 1996. This stand was included in the adjacent KW mgt to the east when harvesting in 1995 was completed. Note: Compartment 9 is not included in the designated KW mgt. plan.																																		
<table border="1"> <thead> <tr> <th>Canopy Species</th> <th>% Cover</th> <th>Size Class</th> <th>DBH</th> <th>Age</th> </tr> </thead> <tbody> <tr> <td>Black Cherry</td> <td>5</td> <td>Sapling</td> <td>2</td> <td></td> </tr> <tr> <td>Quaking Aspen</td> <td>10</td> <td>Sapling</td> <td>2</td> <td></td> </tr> <tr> <td>Northern Pin Oak</td> <td>15</td> <td>Sapling</td> <td>2</td> <td></td> </tr> <tr> <td>Jack Pine</td> <td>70</td> <td>Sapling</td> <td>3</td> <td>28</td> </tr> </tbody> </table>		Canopy Species	% Cover	Size Class	DBH	Age		Black Cherry	5	Sapling	2		Quaking Aspen	10	Sapling	2		Northern Pin Oak	15	Sapling	2		Jack Pine	70	Sapling	3	28														
Canopy Species	% Cover	Size Class	DBH	Age																																					
Black Cherry	5	Sapling	2																																						
Quaking Aspen	10	Sapling	2																																						
Northern Pin Oak	15	Sapling	2																																						
Jack Pine	70	Sapling	3	28																																					
31	790 - Other Bare/Sparsely Vegetated	Nonstocked	0.9		Unspecified																																				
32	790 - Other Bare/Sparsely Vegetated	Nonstocked	1.3		Unspecified																																				



Stand	Level 4 Cover Type	Size Density	Acres	Stand Age	BA Range	Managed Site	General Comments																																					
33	790 - Other Bare/Sparsely Vegetated	Nonstocked	1.2		Unspecified																																							
34	42210 - Natural Red Pine	Sawtimber Medium	13.0	116	1-50	N/A	Natural red & white pine of old growth character (20"-24" dbh) Narrow corridor between red pine plantations. Advanced regeneration of white pine, red pine, & pine oak to favor.																																					
<table border="1"> <thead> <tr> <th>Canopy Species</th> <th>% Cover</th> <th>Size Class</th> <th>DBH</th> <th>Age</th> </tr> </thead> <tbody> <tr> <td>White Pine</td> <td>5</td> <td>XLog</td> <td>20</td> <td></td> </tr> <tr> <td>Jack Pine</td> <td>5</td> <td>Log</td> <td>12</td> <td></td> </tr> <tr> <td>Quaking Aspen</td> <td>5</td> <td>Pole</td> <td>9</td> <td></td> </tr> <tr> <td>Red Pine</td> <td>85</td> <td>XLog</td> <td>20</td> <td>116</td> </tr> </tbody> </table>		Canopy Species	% Cover	Size Class	DBH	Age	White Pine	5	XLog	20		Jack Pine	5	Log	12		Quaking Aspen	5	Pole	9		Red Pine	85	XLog	20	116	<table border="1"> <thead> <tr> <th>Sub-Canopy Species</th> <th>Density</th> <th>Avg. Height</th> <th>Size</th> </tr> </thead> <tbody> <tr> <td>White Pine</td> <td>Medium</td> <td>>20 feet</td> <td>Sapling</td> </tr> <tr> <td>Northern Pin Oak</td> <td>High</td> <td>5 - 10 feet</td> <td>Sapling</td> </tr> </tbody> </table>		Sub-Canopy Species	Density	Avg. Height	Size	White Pine	Medium	>20 feet	Sapling	Northern Pin Oak	High	5 - 10 feet	Sapling				
Canopy Species	% Cover	Size Class	DBH	Age																																								
White Pine	5	XLog	20																																									
Jack Pine	5	Log	12																																									
Quaking Aspen	5	Pole	9																																									
Red Pine	85	XLog	20	116																																								
Sub-Canopy Species	Density	Avg. Height	Size																																									
White Pine	Medium	>20 feet	Sapling																																									
Northern Pin Oak	High	5 - 10 feet	Sapling																																									
36	42110 - Planted Red Pine	Poletimber Well	37.1	62	111-140	N/A	Stand 3rd row thinned 09/2017.																																					
<table border="1"> <thead> <tr> <th>Canopy Species</th> <th>% Cover</th> <th>Size Class</th> <th>DBH</th> <th>Age</th> </tr> </thead> <tbody> <tr> <td>Northern Pin Oak</td> <td>2</td> <td>Pole</td> <td>6</td> <td></td> </tr> <tr> <td>Red Pine</td> <td>84</td> <td>Pole</td> <td>10</td> <td>62</td> </tr> <tr> <td>Jack Pine</td> <td>14</td> <td>Pole</td> <td>8</td> <td></td> </tr> </tbody> </table>		Canopy Species	% Cover	Size Class	DBH	Age	Northern Pin Oak	2	Pole	6		Red Pine	84	Pole	10	62	Jack Pine	14	Pole	8		<table border="1"> <thead> <tr> <th>Sub-Canopy Species</th> <th>Density</th> <th>Avg. Height</th> <th>Size</th> </tr> </thead> <tbody> <tr> <td>Northern Pin Oak</td> <td>Low</td> <td>< 5 feet</td> <td>Tall Shrub</td> </tr> </tbody> </table>		Sub-Canopy Species	Density	Avg. Height	Size	Northern Pin Oak	Low	< 5 feet	Tall Shrub	Red Pine plantation never thinned. Red pine stand would benefit from a one-third first time thinning.												
Canopy Species	% Cover	Size Class	DBH	Age																																								
Northern Pin Oak	2	Pole	6																																									
Red Pine	84	Pole	10	62																																								
Jack Pine	14	Pole	8																																									
Sub-Canopy Species	Density	Avg. Height	Size																																									
Northern Pin Oak	Low	< 5 feet	Tall Shrub																																									
37	42110 - Planted Red Pine	Poletimber Well	24.7	75	141-170	N/A	Red pine plantation species thinned in 2001 by removing most of jack pine, pin oak, and aspen. No red pine was cut. Good quality red pine stand with 4-5 pulp sticks average. The sale was prepared in 1996, but it took 5 yrs. to accomplish the harvest. (Sale 52-009-96-01 was Bill Karnes last prepared sale) Species thinning opened up red pine crowns. Ave BA = 122 sq.ft./ac.																																					
<table border="1"> <thead> <tr> <th>Canopy Species</th> <th>% Cover</th> <th>Size Class</th> <th>DBH</th> <th>Age</th> </tr> </thead> <tbody> <tr> <td>Red Pine</td> <td>97</td> <td>Log/Pole</td> <td>12</td> <td>75</td> </tr> <tr> <td>Jack Pine</td> <td>3</td> <td>Pole</td> <td>6</td> <td></td> </tr> </tbody> </table>		Canopy Species	% Cover	Size Class	DBH	Age	Red Pine	97	Log/Pole	12	75	Jack Pine	3	Pole	6																													
Canopy Species	% Cover	Size Class	DBH	Age																																								
Red Pine	97	Log/Pole	12	75																																								
Jack Pine	3	Pole	6																																									