



# Compartment Review Presentation

Gladwin Forest Management Unit

Compartment 73126

Entry Year: 2026

Acreage: 7,613

County: Arenac

Management Area: Gladwin Lake Plain

**Stand Examiner:** Steve Nyhoff

## Legal Description:

T19N - R03E, Sections 5 - 8, 14 - 18, 20, 21 & 32 T20N - R03E, Sections 20, 28 - 34

## Identified Planning Goals:

Vegetation management in the Gladwin Lake Plain management area (MA) (Figure 4.32.1) will provide forest products; maintain or enhance wildlife habitat; protect areas of unique character including the Rifle River, a designated natural river; the Lame Duck Foot Access Area, a high conservation value area; several wildlife area floodings; threatened, endangered and special concern species; and provide for forest-based recreational uses. Timber management for this 10-year planning period will focus on balancing the age-class distributions for aspen and red pine. Wildlife habitat management objectives include perpetuating early-successional communities for species adapted to young forests for hunting and other wildlife-related recreation opportunity. Expected trends in this 10-year planning period will be the continued need to address illegal off-road vehicle use, trash dumping and increased recreational pressure.

## Soil and topography:

The soils are variable. The northern 1/3 is dominated by Rubicon association which is well to moderately well drained and large areas of Au Gres association which is somewhat poorly drained. There are also inclusions of poorly drained Roscommon association.

The central 1/3 is dominated by Roscommon association with inclusions of muck soils, mainly Tawas Muck. There are areas of Au Gres association along the west side and ridges of Rubicon association and East Port association which are both well to moderately well drained.

The south 1/3 is dominated by Au Gres association and Rubicon association. There are also large areas of Roscommon association and ridges of East Port association.

## Ownership Patterns, Development, and Land Use in and Around the Compartment:

The compartment is largely a contiguous tract of public land. It is bisected by a strip of Consumers Energy ownership. The strip has maintained overhead transmission lines on it. There is also a natural gas pipeline that runs through the central portion. The compartment is bordered by the Lame Duck Foot Access Area to the west, I-75 to the east and private land at the north and south ends. Most of the public-private interface is concentrated in the southern portion of the compartment. The private land generally is used for recreational/hunting purposes, although some limited agricultural use exists. There is a landlocked 80 acres at the north end of the compartment.

## Unique Natural Features:

The Michigan Natural Features Inventory (MNFI) lists the occurrence of Doll's Merolonche moth (*Merolonche Dolli*) within the compartment. Red-Shouldered hawk (*Buteo lineatus*) and Eastern massasauga rattlesnake (*Sistrurus catenatus*) are listed with MNFI as occurring just outside the compartment. During the inventory process a Bald Eagle (*Haliaeetus leucocapillus*) nest was located in the compartment.

## Archeological, Historical, and Cultural Features:

No Archeological, Historical, or Cultural Features known.

## Special Management Designations or Considerations:

A Director's Order restricts the use of approximately 1575 acres. This is in T20N, R2E, Sections 28, 29, 32, and 33 in the northern quarter of the compartment and east of Wells Creek to non-motorized vehicles.

## Watershed and Fisheries Considerations:

Wells Creek flows thru part of the compartment. There are several small creeks and drainages that flow into Wells Creek. There are three man-made ponds in the northeast area. They are the result of the construction of I-75.

## Wildlife Habitat Considerations:

Wildlife Habitat Considerations: Compartment #126. Both upland and lowland systems are present, making it suitable for a number of wildlife species. The majority of stands are lowland cover types with oak ridges in the southern portion of the

compartment. Furbearers including beaver, mink, muskrat, black bear, bobcat, and coyote use the lowlands as corridors as well as year-round habitat. Game species likely to be present in this compartment include black bear, bobcat, raccoon, coyote, wood duck, wild turkey, ruffed grouse and white-tailed deer. Many bird species stand to benefit from the juxtaposition of lowland and upland habitats present in the compartment. These species include gray catbird, redbellied vireo, white-breasted nuthatch, tufted titmouse, black-capped chickadees, eastern kingbirds and northern flicker. The compartment is easily accessible to hunters via the Sterling Truck Trail.

### **Mineral Resource and Development Concerns and/or Restrictions**

Surface sediments consist of lacustrine (lake) sand and gravel. The glacial drift thickness varies between 100 and 200 feet. Beneath the glacial drift are the Pennsylvanian Saginaw Formation and the Mississippian Michigan Formation. The Michigan is quarried for gypsum and the Saginaw is used for clay/shale. Gravel pits are not located in this area and potential appears to be limited. The mostly abandoned Moffatt 34 Field is located in the compartment. The Field produces minor oil from the Richfield Formation. Most of the Compartment is currently leased for oil and gas development.

### **Vehicle Access:**

Access may be gained from Lame Duck Truck Trail, Sterling Truck Trail, and Lucas, Ward, and Demura Roads. Hunter Walking Trails have been designated east of Wells Creek in the north part of the compartment. This is a result of the Directors order. Three gates help control access to the closed area. The interior dirt roads can become seasonally impassable.

### **Survey Needs:**

The area has been surveyed establishing the private/public interface. The needed corners are in place.

### **Recreational Facilities and Opportunities:**

There are no established facilities in the compartment. However, dispersed recreation is popular throughout the compartment with its varying cover types for hunting and camping. There is some abuse by illegal ORV activity in the southern portion of the compartment. Consider utilizing timber management activities to balance resource protection by closing illegal trails.

### **Fire Protection:**

Wildland fire suppression could prove difficult within the compartment. The limited county roads, poor dirt roads, and overall seasonal wetness across much of the area will negatively affect fire suppression activities. Large contiguous areas of wet muck soils, leatherleaf and blueberry bogs will be particularly challenging to equipment mobility. I-75 serves as the compartment's east border. Smoke and visibility management issues along the highway will be a priority.

### **Additional Compartment Information:**

The landlocked 80 acres at the north end of the compartment should be put up for disposal. Also, off of Ward Road two old well site have been remediated.

### **The following reports from the Inventory are attached:**

- Total Acres by Cover Type and Age Class**
- Cover Type by Harvest Method**
- Proposed Treatments – No Limiting Factors**
- Proposed Treatments – With Limiting Factors**
- Stand Details (Forested and Nonforested)**
- Dedicated and Proposed Special Conservation Areas**
- Site Condition Details**

### **The following information is displayed, where pertinent, on the attached compartment maps:**

- Base feature information, stand boundaries, cover types, and numbers**
- Proposed treatments**
- Site condition boundaries**
- Details on the road access system**

# Report 1 – Total Acres by Cover Type and Age Class

Gladwin Mgt. Unit

Compartment 126 Year of Entry 2026

Steve Nyhoff: Examiner



## Age Class

	Non-Forest	0-9	10-19	20-29	30-39	40-49	50-59	60-69	70-79	80-89	90-99	100-109	110-119	120-129	130-139	140-149	150+	Unseen-Aged	Total
Aspen	0	514	341	473	486	167	212	10	6	12	0	0	0	0	0	0	0	0	2221
Bog	177	0	0	0	0	0	0	0	0	0	0	0	0	0	0	0	0	0	177
Cedar	0	0	0	0	0	0	0	0	0	0	0	0	0	0	15	0	0	0	15
Cropland	2	0	0	0	0	0	0	0	0	0	0	0	0	0	0	0	0	0	2
Herbaceous Openland	227	0	0	0	0	0	0	0	0	0	0	0	0	0	0	0	0	0	227
Jack Pine	0	0	0	68	0	5	8	0	0	0	0	0	0	0	0	0	0	0	81
Low-Density Trees	63	0	0	0	0	0	0	0	0	0	0	0	0	0	0	0	0	0	63
Lowland Aspen/Balsam Poplar	0	37	6	12	83	58	88	13	0	6	0	0	0	0	0	0	0	47	350
Lowland Conifers	0	0	2	0	5	0	0	5	28	0	0	0	0	0	0	0	0	0	40
Lowland Deciduous	0	0	181	254	241	25	147	50	35	74	168	133	0	0	5	0	0	190	1501
Lowland Mixed Forest	0	0	0	6	30	0	0	12	0	0	0	0	0	0	0	0	0	0	48
Lowland Shrub	1167	0	0	0	0	0	0	0	0	0	0	0	0	0	0	0	0	0	1167
Marsh	203	0	0	0	0	0	0	0	0	0	0	0	0	0	0	0	0	0	203
Mixed Upland Deciduous	0	36	8	58	0	38	73	26	0	25	9	26	0	0	0	0	0	0	298
Natural Mixed Pines	0	0	0	0	0	0	0	0	4	0	0	0	0	0	0	0	0	0	4
Northern Hardwood	0	0	9	0	0	0	18	2	3	0	0	0	0	0	0	0	0	171	203
Oak	0	44	56	59	28	91	106	18	34	21	32	0	0	0	0	0	0	0	488
Red Pine	0	0	7	0	2	0	18	52	2	13	0	0	0	0	0	0	0	0	94
Sand, Soil	8	0	0	0	0	0	0	0	0	0	0	0	0	0	0	0	0	0	8
Tamarack	0	0	16	0	23	2	40	0	4	0	3	0	0	0	0	0	0	19	106
Treed Bog	82	0	0	0	0	0	0	0	0	0	0	0	0	0	0	0	0	0	82
Upland Conifers	0	0	5	0	0	0	0	0	0	0	0	0	0	0	0	0	0	0	5
Upland Mixed Forest	0	0	61	9	12	16	46	0	0	0	0	0	0	0	0	0	0	3	147
Water	81	0	0	0	0	0	0	0	0	0	0	0	0	0	0	0	0	0	81
White Pine	0	0	0	0	0	0	6	4	0	0	0	0	0	0	0	0	0	0	10
<b>Total</b>	<b>2010</b>	<b>631</b>	<b>692</b>	<b>939</b>	<b>910</b>	<b>402</b>	<b>762</b>	<b>192</b>	<b>116</b>	<b>151</b>	<b>212</b>	<b>159</b>	<b>0</b>	<b>0</b>	<b>20</b>	<b>0</b>	<b>0</b>	<b>430</b>	<b>7621</b>

**Cover Type & Treatments Map**

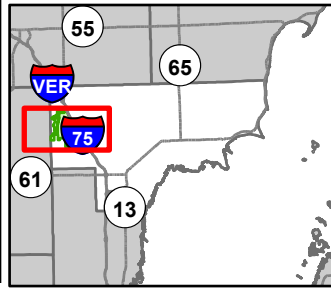

Compartment: 73126  
 T19N, R3E, Sec: 3-11, 14-16  
 County: Arenac  
 Unit: Gladwin  
 Mgmt Area: Gladwin Lake Plain  
 YOE: 2026  
 Acres: 7612.6 GIS Calculated  
 Examiner: Steve Nyhoff  
 Map Revised: 9/12/2024  
 Map Phase: Post Review

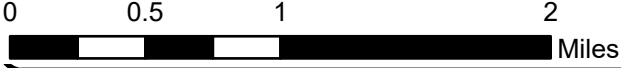

- |                                   |   |                                  |                                   |                                    |
|-----------------------------------|---|----------------------------------|-----------------------------------|------------------------------------|
| ▲ Berms                           | — Federal / State Highway               | — Pipeline                       | ■ 412 - Oak Types                 | ■ 310 - Herbaceous Openland        |
| ■ Gate                            | — Federal / State / County - Paved Road | — Powerline                      | ■ 413 - Aspen Types               | ■ 330 - Low Density Trees          |
| □ Culvert                         | - - - County - Gravel Road              | ■ Lakes and Rivers               | ■ 419 - Mixed Upland Deciduous    | ■ 500 - Water                      |
| ■ Campground                      | - - - County - Dirt Road (Seasonal)     | ■ Compartment Boundary           | ■ 421 - Planted Pines             | ■ 622 - Lowland Shrub              |
| ● City                            | — Private - Paved Road                  | ■ Selection (Group, Single Tree) | ■ 422 - Natural Pines             | ■ 623 - Emergent Wetland           |
| ● Survey Grade Corners            | - - - Private - Dirt / Gravel Road      | ■ Clearcut (w/Reserves)          | ■ 429 - Mixed Upland Conifers     | ■ 629 - Mixed Non-forested Wetland |
| ● Remonumented Section Corners    | — Active Railroads                      | ■ Prescribed Burn                | ■ 430 - Upland Mixed Forest       | ■ 710 - Sand/Soil                  |
| ■ Motorcycle Trails (SOS License) | — Intermittent Stream                   | ■ Seed Tree (w/Reserves)         | ■ 611 - Lowland Deciduous Forest  |                                    |
| ■ MCCCT Trails                    | — Lake/Pond                             | ■ Regeneration Survey            | ■ 612 - Lowland Coniferous Forest |                                    |
| — DNR - Secondary Forest Road     | — Perennial River                       | ■ Shelter Wood (w/Reserves)      | ■ 613 - Lowland Mixed Forest      |                                    |
| == : DNR - Forest Access Route    | — Swamp                                 | ■ 411 - Northern Hardwood        | ■ 211 - Cropland                  |                                    |

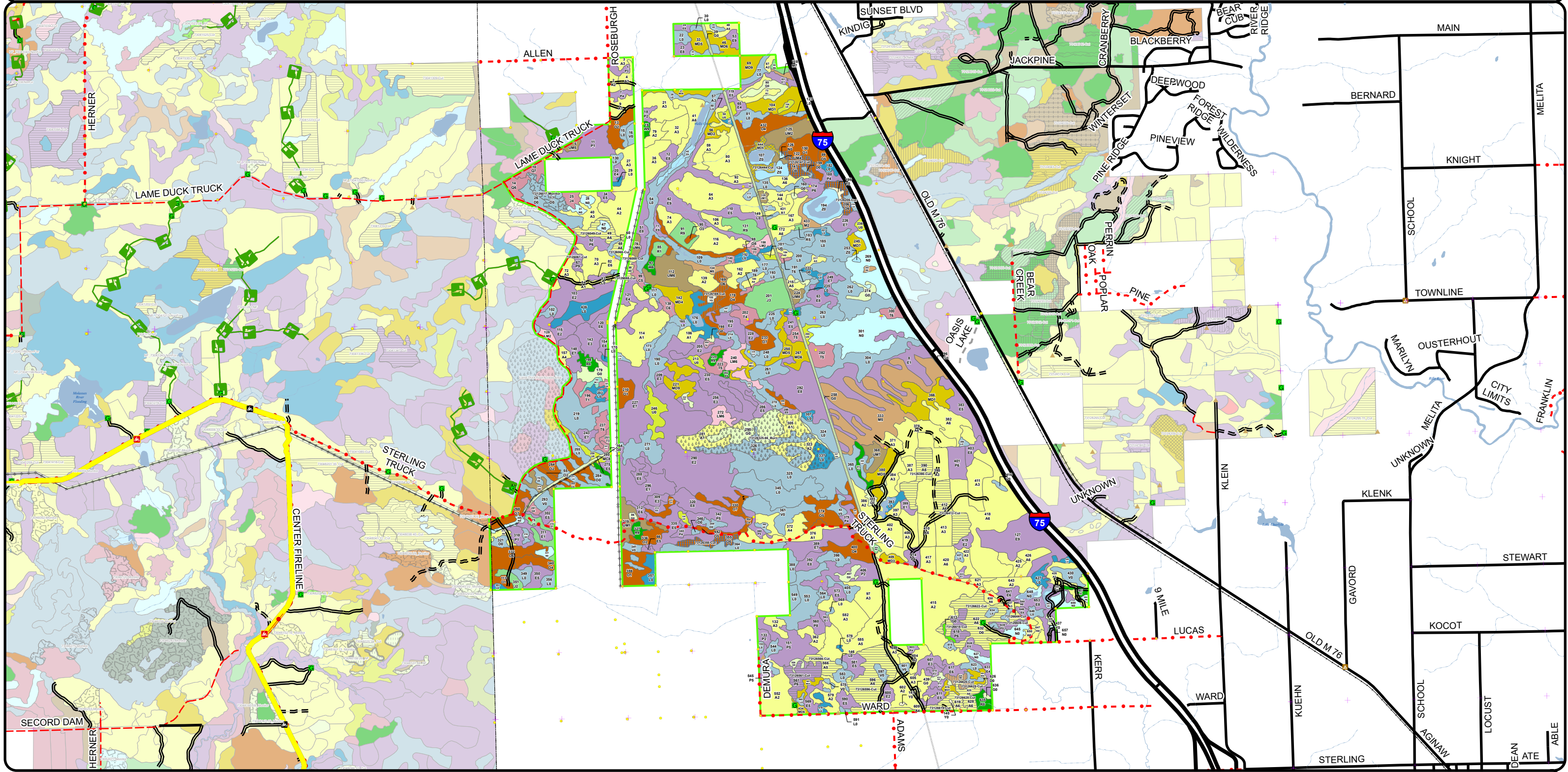

**Cover Type & Treatments Map**

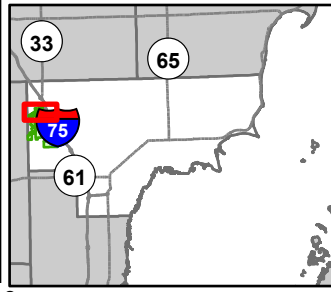

Compartment: 73126  
 T19N, R3E, Sec: 3-11, 14-16  
 County: Arenac  
 Unit: Gladwin  
 Mgmt Area: Gladwin Lake Plain  
 YOE: 2026  
 Acres: 7612.6 GIS Calculated  
 Examiner: Steve Nyhoff  
 Map Revised: 9/12/2024  
 Map Phase: Post Review

- |                                       |                               |                                |                                 |                                  |
|---------------------------------------|-------------------------------|--------------------------------|---------------------------------|----------------------------------|
| Berms                                 | County - Gravel Road          | Powerline                      | 412 - Oak Types                 | 613 - Lowland Mixed Forest       |
| Gate                                  | County - Dirt Road (Seasonal) | Lakes and Rivers               | 413 - Aspen Types               | 310 - Herbaceous Openland        |
| Survey Grade Corners                  | Private - Paved Road          | Compartment Boundary           | 419 - Mixed Upland Deciduous    | 330 - Low Density Trees          |
| Remonumented Section Corners          | Active Railroads              | Selection (Group, Single Tree) | 421 - Planted Pines             | 500 - Water                      |
| Designated Hunter Walking Trails      | Intermittent Stream           | Clearcut (w/Reserves)          | 422 - Natural Pines             | 622 - Lowland Shrub              |
| DNR - Secondary Forest Road           | Lake/Pond                     | Seed Tree (w/Reserves)         | 430 - Upland Mixed Forest       | 623 - Emergent Wetland           |
| Federal / State Highway               | Perennial River               | Regeneration Survey            | 611 - Lowland Deciduous Forest  | 629 - Mixed Non-forested Wetland |
| Federal / State / County - Paved Road | Pipeline                      | 411 - Northern Hardwood        | 612 - Lowland Coniferous Forest | 710 - Sand/Soil                  |

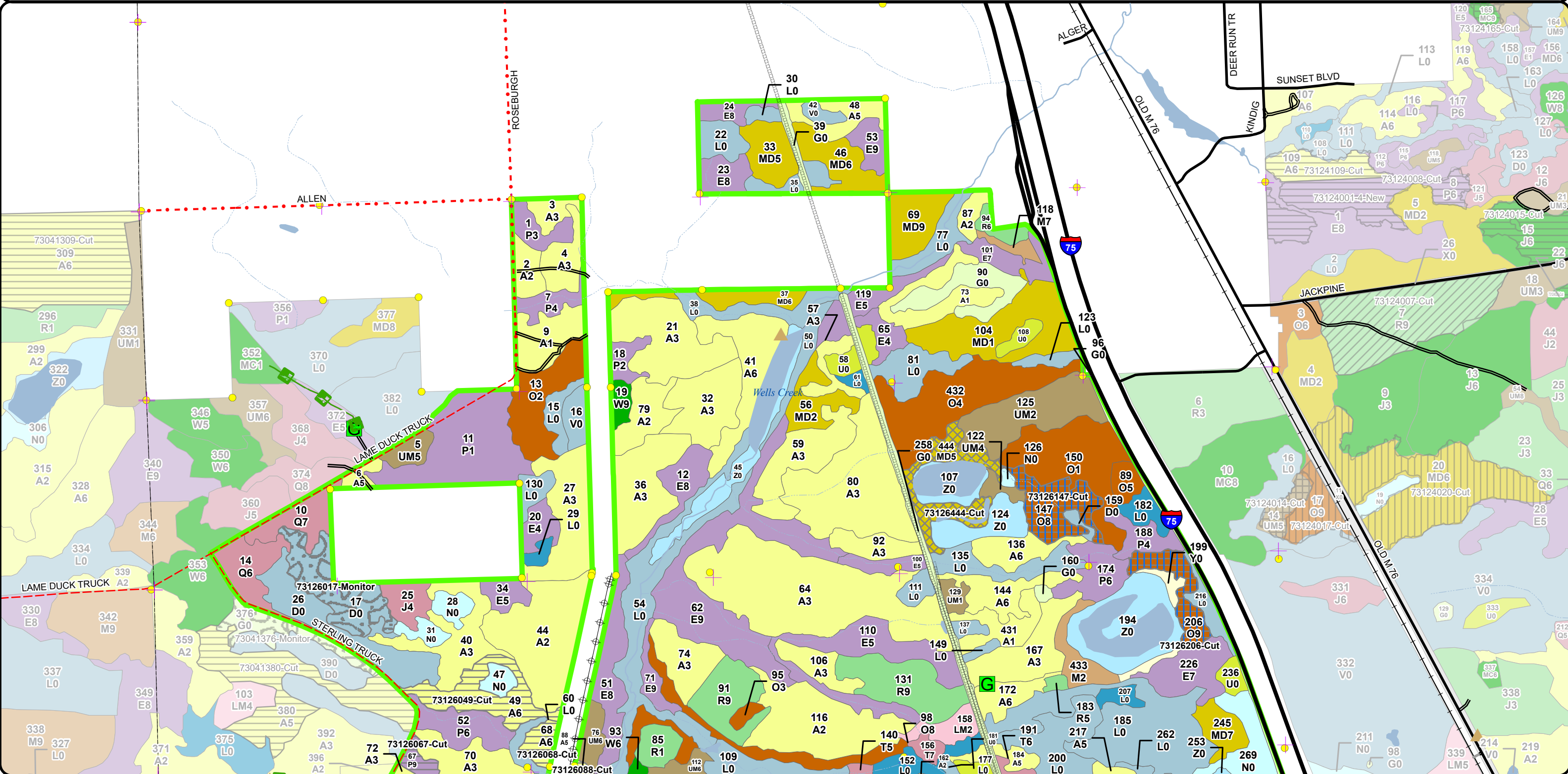
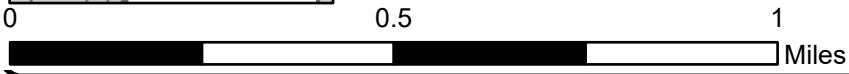

**Cover Type & Treatments Map**

Compartment: 73126  
 T19N, R3E, Sec: 3-11, 14-16  
 County: Arenac  
 Unit: Gladwin  
 Mgmt Area: Gladwin Lake Plain  
 YOE: 2026  
 Acres: 7612.6 GIS Calculated  
 Examiner: Steve Nyhoff  
 Map Revised: 9/12/2024  
 Map Phase: Post Review

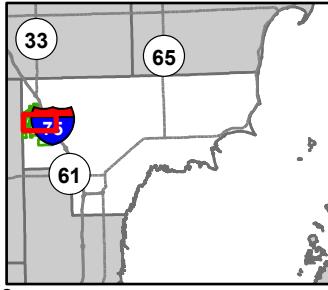

- |                                       |                               |                           |                                |                                  |
|---------------------------------------|-------------------------------|---------------------------|--------------------------------|----------------------------------|
| Berms                                 | County - Gravel Road          | Pipeline                  | 411 - Northern Hardwood        | 612 - Lowland Coniferous Forest  |
| Gate                                  | County - Dirt Road (Seasonal) | Powerline                 | 412 - Oak Types                | 613 - Lowland Mixed Forest       |
| Survey Grade Corners                  | Private - Paved Road          | Lakes and Rivers          | 413 - Aspen Types              | 310 - Herbaceous Openland        |
| Remonumented Section Corners          | Private - Dirt / Gravel Road  | Compartment Boundary      | 419 - Mixed Upland Deciduous   | 330 - Low Density Trees          |
| Designated Hunter Walking Trails      | Active Railroads              | Clearcut (w/Reserves)     | 421 - Planted Pines            | 500 - Water                      |
| DNR - Secondary Forest Road           | Intermittent Stream           | Prescribed Burn           | 422 - Natural Pines            | 622 - Lowland Shrub              |
| DNR - Forest Access Route             | Lake/Pond                     | Seed Tree (w/Reserves)    | 429 - Mixed Upland Conifers    | 623 - Emergent Wetland           |
| Federal / State Highway               | Perennial River               | Regeneration Survey       | 430 - Upland Mixed Forest      | 629 - Mixed Non-forested Wetland |
| Federal / State / County - Paved Road | Swamp                         | Shelter Wood (w/Reserves) | 611 - Lowland Deciduous Forest | 710 - Sand/Soil                  |

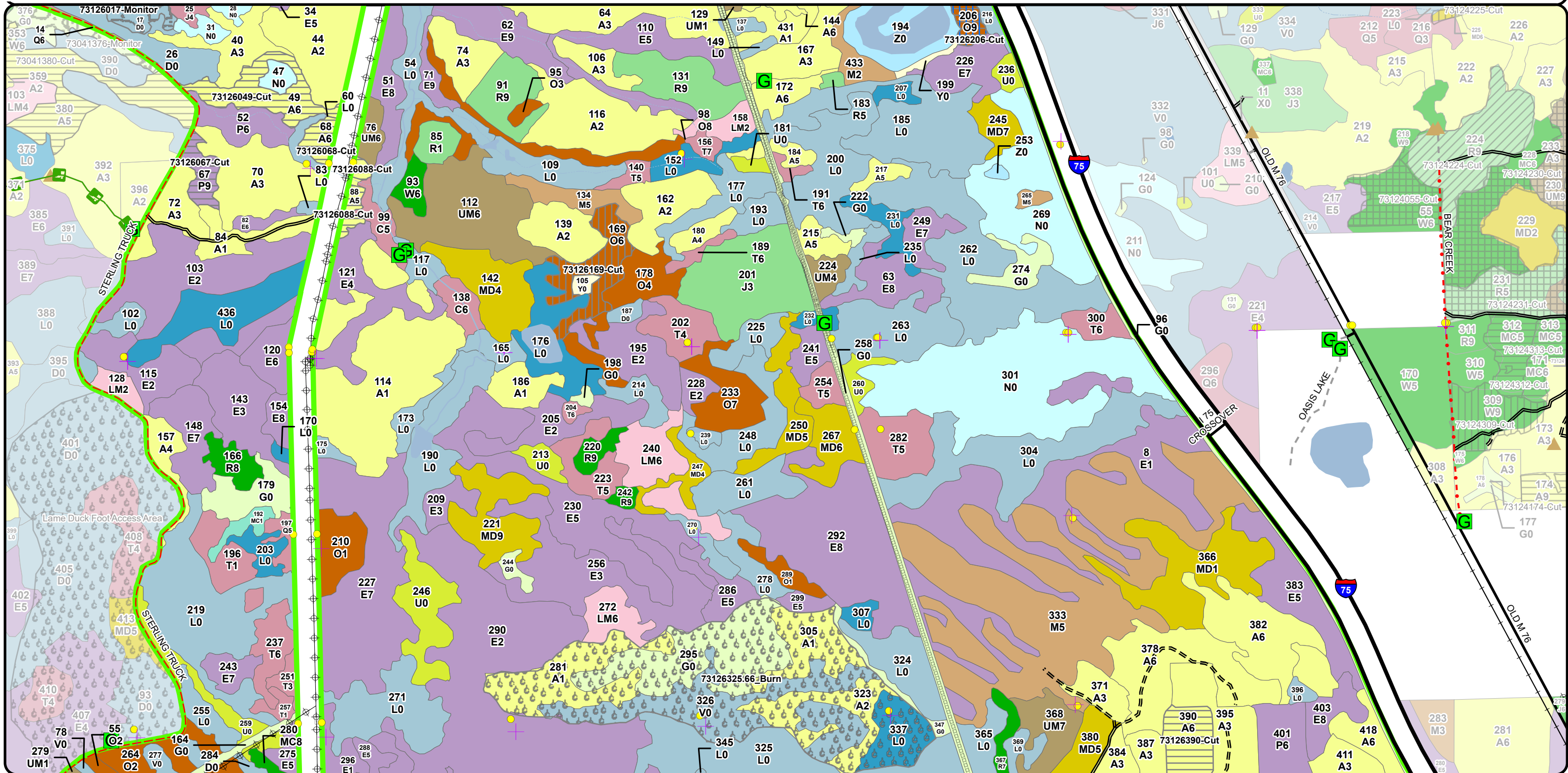

**Cover Type & Treatments Map**

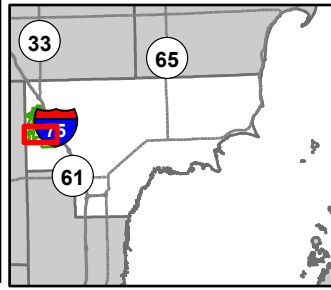

Compartment: 73126  
 T19N, R3E, Sec: 3-11, 14-16  
 County: Arenac  
 Unit: Gladwin  
 Mgmt Area: Gladwin Lake Plain  
 YOE: 2026  
 Acres: 7612.6 GIS Calculated  
 Examiner: Steve Nyhoff  
 Map Revised: 9/12/2024  
 Map Phase: Post Review



- |                                  |                                       |                         |                                 |                                  |
|----------------------------------|---------------------------------------|-------------------------|---------------------------------|----------------------------------|
| Berms                            | Federal / State Highway               | Powerline               | 413 - Aspen Types               | 613 - Lowland Mixed Forest       |
| Gate                             | Federal / State / County - Paved Road | Lakes and Rivers        | 419 - Mixed Upland Deciduous    | 211 - Cropland                   |
| Survey Grade Corners             | County - Gravel Road                  | Compartment Boundary    | 421 - Planted Pines             | 310 - Herbaceous Openland        |
| Remonumented Section Corners     | County - Dirt Road (Seasonal)         | Clearcut (w/Reserves)   | 422 - Natural Pines             | 330 - Low Density Trees          |
| Designated Hunter Walking Trails | Active Railroads                      | Prescribed Burn         | 429 - Mixed Upland Conifers     | 622 - Lowland Shrub              |
| DNR - Secondary Forest Road      | Intermittent Stream                   | Seed Tree (w/Reserves)  | 430 - Upland Mixed Forest       | 623 - Emergent Wetland           |
| DNR - Forest Access Route        | Lake/Pond                             | 411 - Northern Hardwood | 611 - Lowland Deciduous Forest  | 629 - Mixed Non-forested Wetland |
|                                  | Pipeline                              | 412 - Oak Types         | 612 - Lowland Coniferous Forest |                                  |

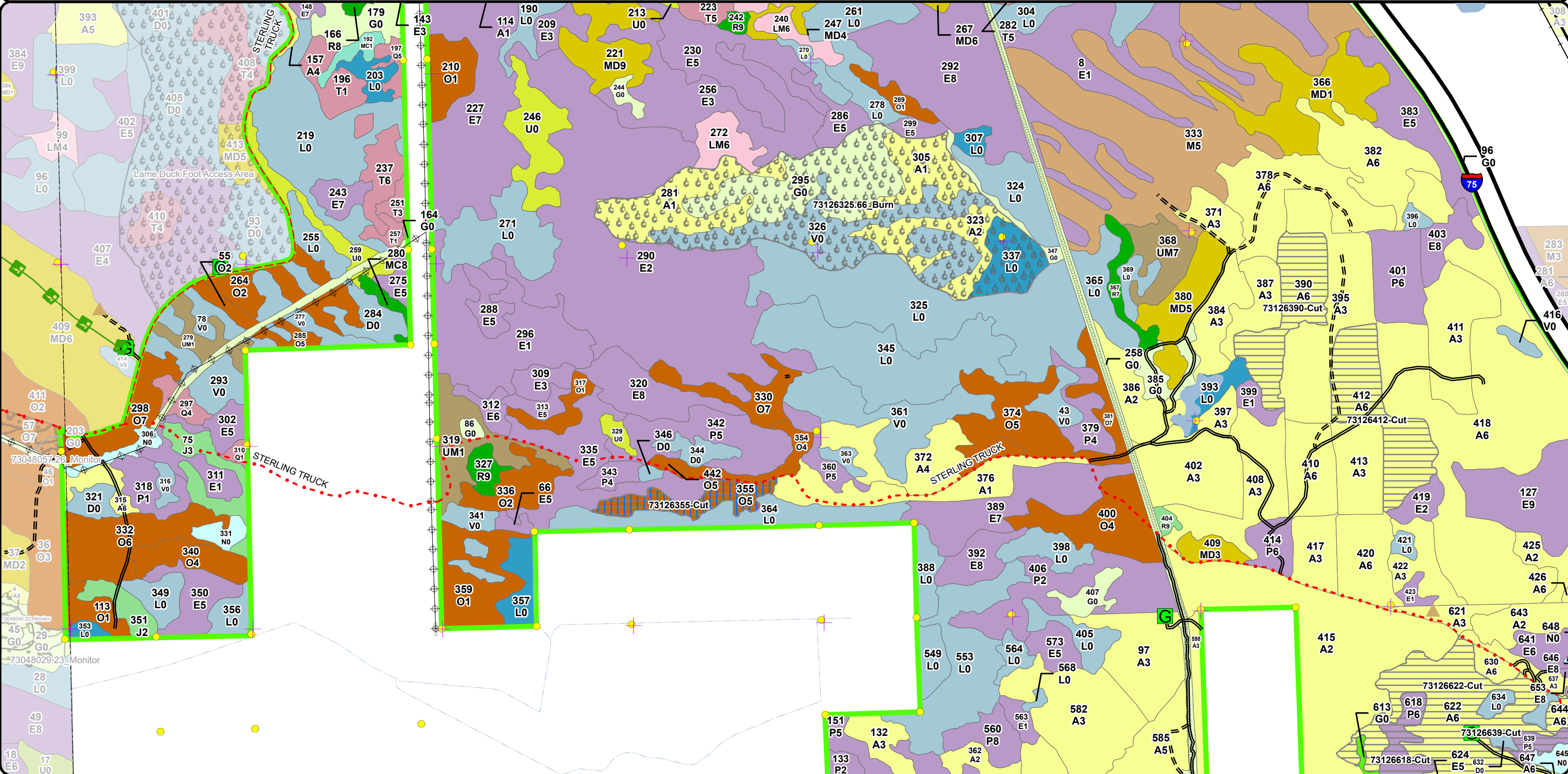





Stand Boundary Map

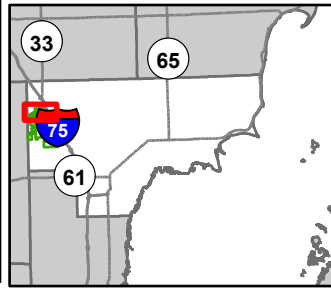

0 0.5 1

Miles

Compartment: 73126  
 T19N, R3E, Sec: 3-11, 14-16  
 County: Arenac  
 Unit: Gladwin  
 Mgmt Area: Gladwin Lake Plain  
 YOE: 2026  
 Acres: 7612.6 GIS Calculated  
 Examiner: Steve Nyhoff  
 Map Revised: 9/12/2024  
 Map Phase: Post Review

- Berms
- Gate
- Survey Grade Corners
- Remonumented Section Corners
- Designated Hunter Walking Trails
- DNR - Secondary Forest Road
- Federal / State Highway
- Federal / State / County - Paved Road
- County - Gravel Road
- County - Dirt Road (Seasonal)
- Private - Paved Road
- Active Railroads
- Intermittent Stream
- Lake/Pond
- Perennial River
- Pipeline
- Powerline
- Lakes and Rivers
- Compartment Boundary
- Stand Boundaries
- 411 - Northern Hardwood
- 412 - Oak Types
- 413 - Aspen Types

- 419 - Mixed Upland Deciduous
- 421 - Planted Pines
- 422 - Natural Pines
- 430 - Upland Mixed Forest
- 611 - Lowland Deciduous Forest
- 612 - Lowland Coniferous Forest
- 613 - Lowland Mixed Forest
- 310 - Herbaceous Openland
- 330 - Low Density Trees
- 500 - Water
- 622 - Lowland Shrub
- 623 - Emergent Wetland
- 629 - Mixed Non-forested Wetland
- 710 - Sand/Soil

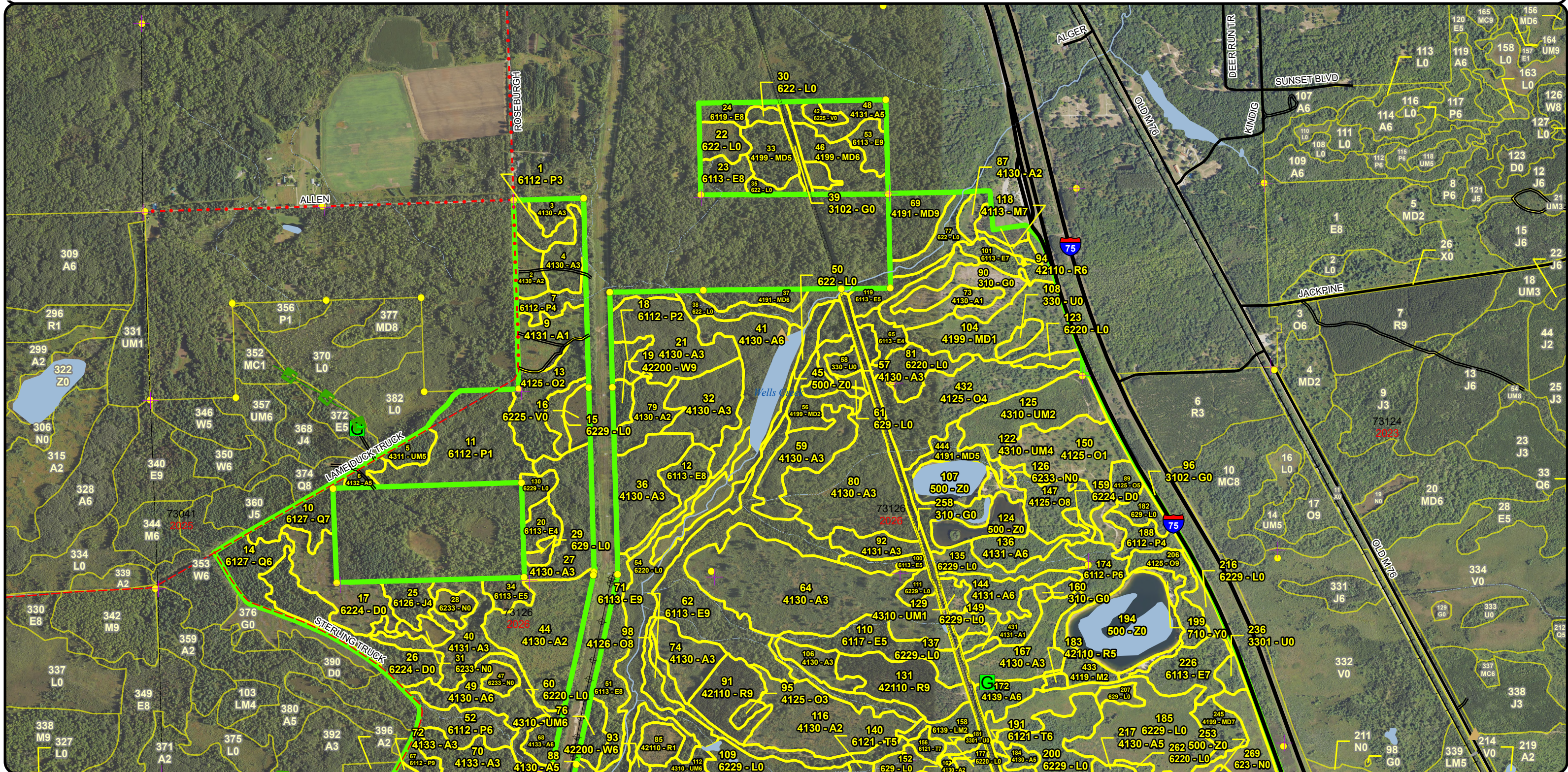

**Stand Boundary Map**

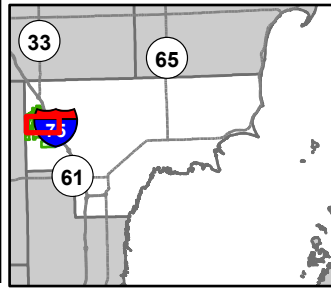

Compartment: 73126  
 T19N, R3E, Sec: 3-11, 14-16  
 County: Arenac  
 Unit: Gladwin  
 Mgmt Area: Gladwin Lake Plain  
 YOE: 2026  
 Acres: 7612.6 GIS Calculated  
 Examiner: Steve Nyhoff  
 Map Revised: 9/12/2024  
 Map Phase: Post Review

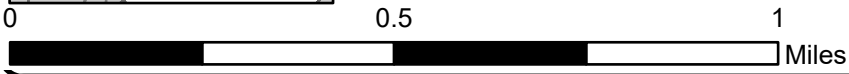

- Berms
- Gate
- Survey Grade Corners
- Remonumented Section Corners
- Designated Hunter Walking Trails
- DNR - Secondary Forest Road
- DNR - Forest Access Route
- Federal / State Highway
- Federal / State / County - Paved Road
- County - Gravel Road
- County - Dirt Road (Seasonal)
- Private - Paved Road
- Private - Dirt / Gravel Road
- Active Railroads
- Intermittent Stream
- Lake/Pond
- Perennial River
- Swamp
- Pipeline
- Powerline
- Lakes and Rivers
- Compartment Boundary
- Stand Boundaries
- 411 - Northern Hardwood
- 412 - Oak Types
- 413 - Aspen Types

- 419 - Mixed Upland Deciduous
- 421 - Planted Pines
- 422 - Natural Pines
- 429 - Mixed Upland Conifers
- 430 - Upland Mixed Forest
- 611 - Lowland Deciduous Forest
- 612 - Lowland Coniferous Forest
- 613 - Lowland Mixed Forest
- 310 - Herbaceous Openland
- 330 - Low Density Trees
- 500 - Water
- 622 - Lowland Shrub
- 623 - Emergent Wetland
- 629 - Mixed Non-forested Wetland
- 710 - Sand/Soil

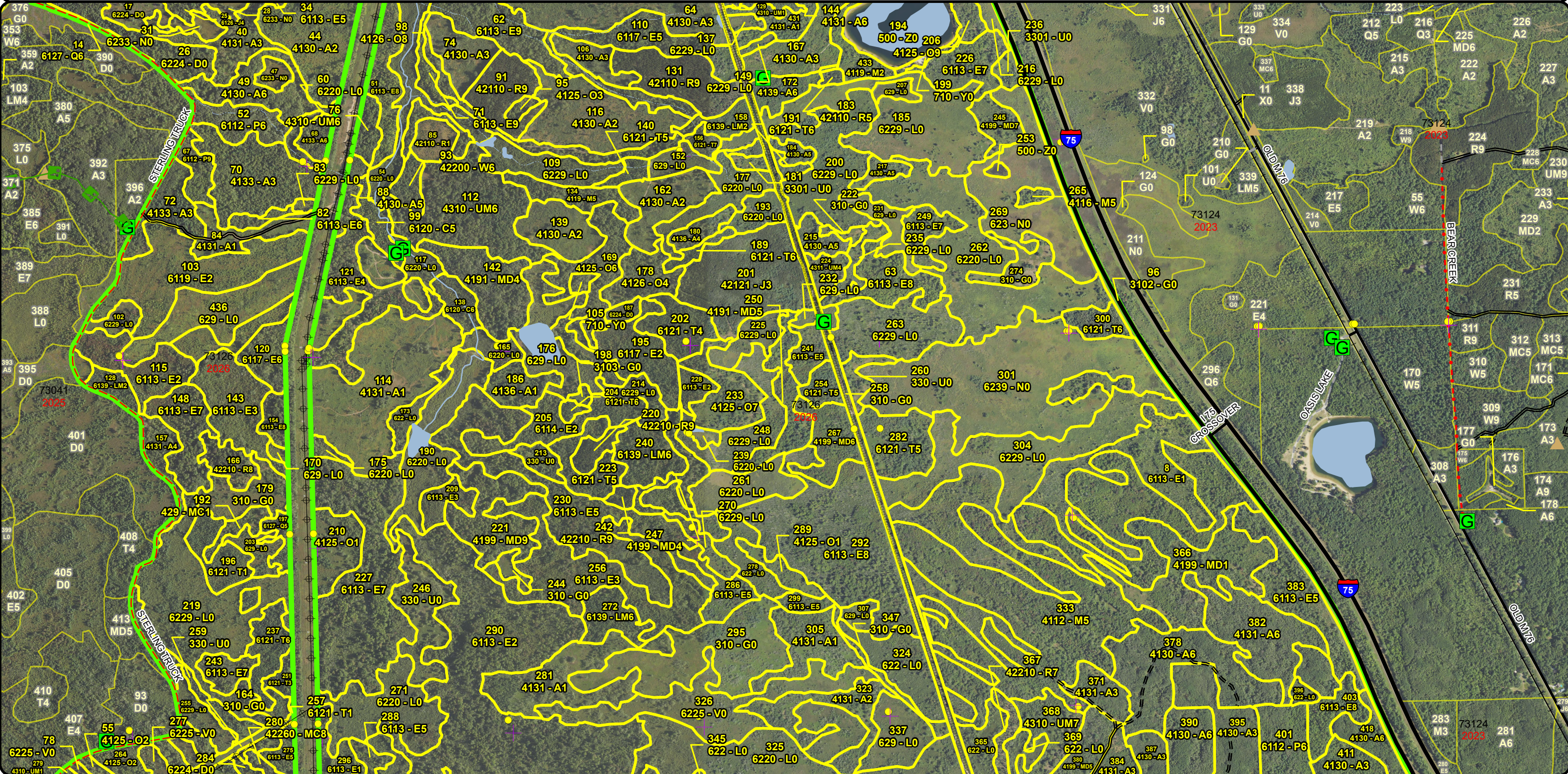

# Stand Boundary Map

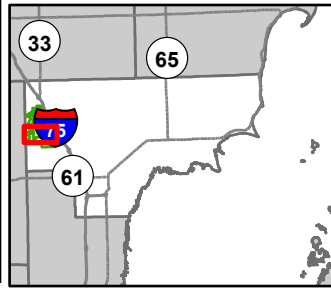

Compartment: 73126  
 T19N, R3E, Sec: 3-11, 14-16  
 County: Arenac  
 Unit: Gladwin  
 Mgmt Area: Gladwin Lake Plain  
 YOE: 2026  
 Acres: 7612.6 GIS Calculated  
 Examiner: Steve Nyhoff  
 Map Revised: 9/12/2024  
 Map Phase: Post Review

- Berms
- Gate
- Survey Grade Corners
- Remonumented Section Corners
- Designated Hunter Walking Trails
- DNR - Secondary Forest Road
- DNR - Forest Access Route
- Federal / State Highway
- Federal / State / County - Paved Road
- County - Gravel Road
- County - Dirt Road (Seasonal)
- Active Railroads
- Intermittent Stream
- Lake/Pond
- Pipeline
- Powerline
- Lakes and Rivers
- Compartment Boundary
- Stand Boundaries
- 411 - Northern Hardwood
- 412 - Oak Types
- 413 - Aspen Types
- 419 - Mixed Upland Deciduous

- 421 - Planted Pines
- 422 - Natural Pines
- 429 - Mixed Upland Conifers
- 430 - Upland Mixed Forest
- 611 - Lowland Deciduous Forest
- 612 - Lowland Coniferous Forest
- 613 - Lowland Mixed Forest
- 211 - Cropland
- 310 - Herbaceous Openland
- 330 - Low Density Trees
- 622 - Lowland Shrub
- 623 - Emergent Wetland
- 629 - Mixed Non-forested Wetland

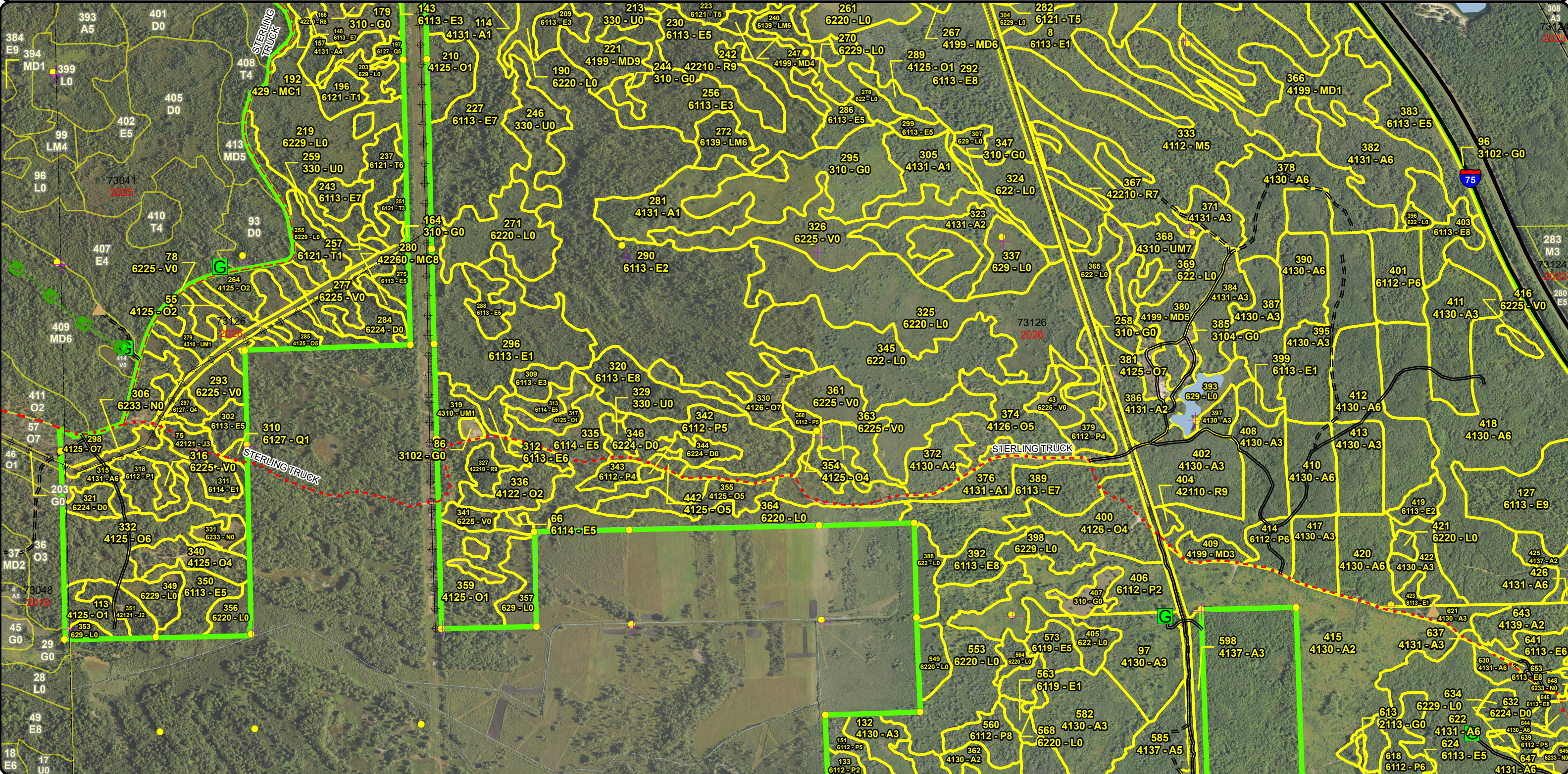
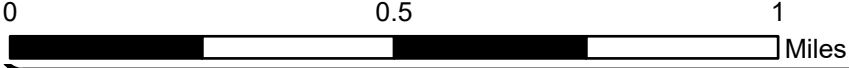

Stand Boundary Map

Compartment: 73126  
 T19N, R3E, Sec: 3-11, 14-16  
 County: Arenac  
 Unit: Gladwin  
 Mgmt Area: Gladwin Lake Plain  
 YOE: 2026  
 Acres: 7612.6 GIS Calculated  
 Examiner: Steve Nyhoff  
 Map Revised: 9/12/2024  
 Map Phase: Post Review

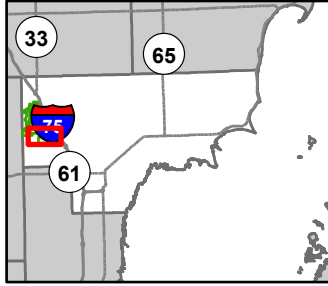

0 0.5 1 Miles

- ▲ Berms
- G Gate
- Survey Grade Corners
- + Remonumented Section Corners
- DNR - Secondary Forest Road
- DNR - Forest Access Route
- Federal / State Highway
- Federal / State / County - Paved Road
- County - Gravel Road
- Active Railroads
- Intermittent Stream
- Lake/Pond
- Perennial River
- Pipeline
- Powerline
- Lakes and Rivers
- Compartment Boundary
- Stand Boundaries

- 411 - Northern Hardwood
- 412 - Oak Types
- 413 - Aspen Types
- 419 - Mixed Upland Deciduous
- 421 - Planted Pines
- 422 - Natural Pines
- 430 - Upland Mixed Forest
- 611 - Lowland Deciduous Forest
- 211 - Cropland
- 310 - Herbaceous Openland
- 330 - Low Density Trees
- 500 - Water
- 622 - Lowland Shrub
- 623 - Emergent Wetland
- 629 - Mixed Non-forested Wetland
- 710 - Sand/Soil

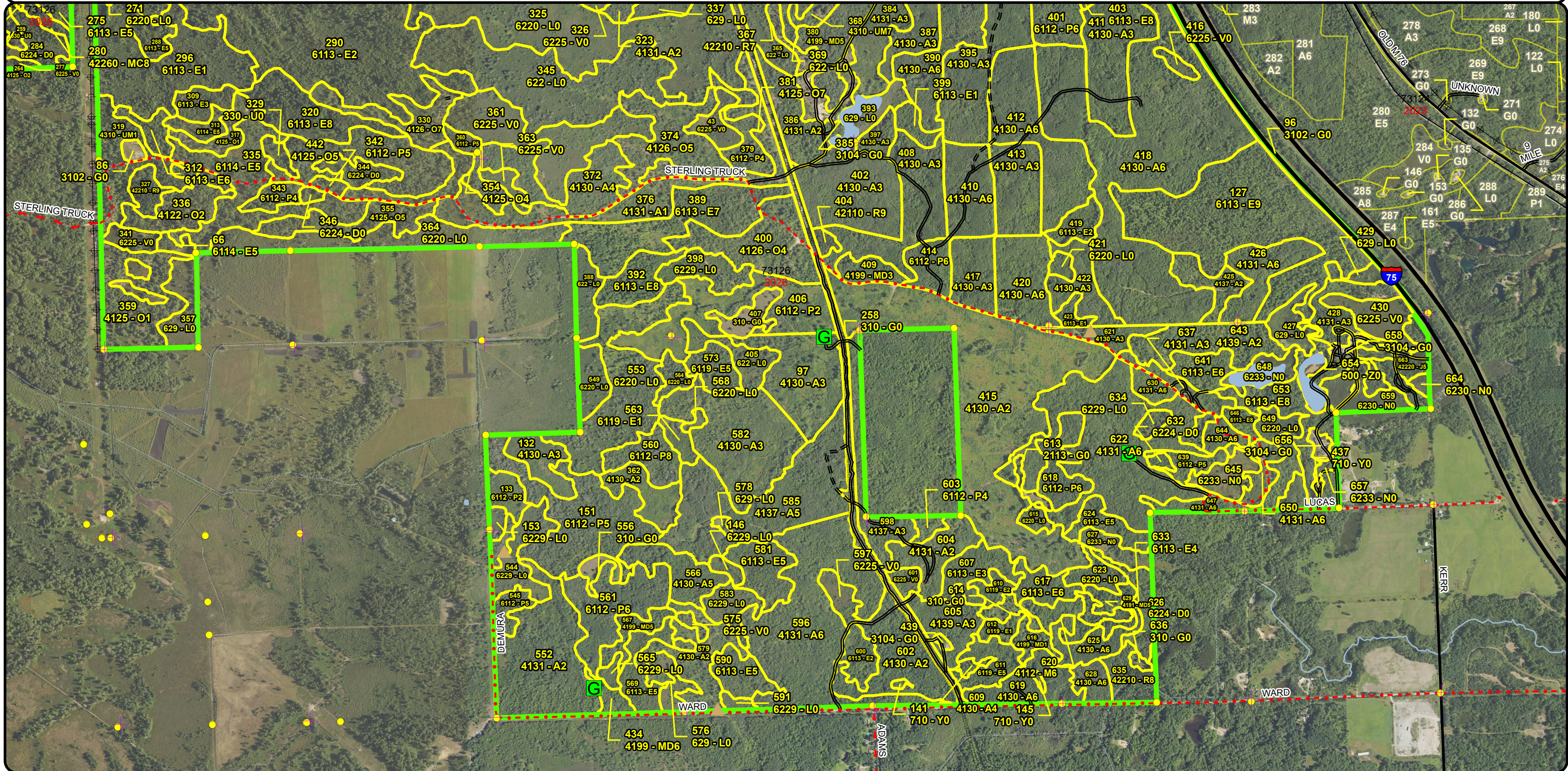

**Special Conservation Areas & Site Conditions Map**

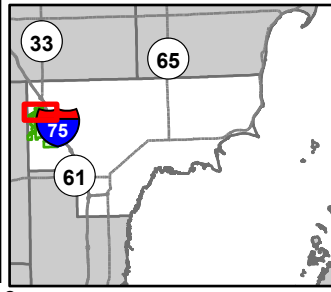

Compartment: 73126  
 T19N, R3E, Sec: 3-11, 14-16  
 County: Arenac  
 Unit: Gladwin  
 Mgmt Area: Gladwin Lake Plain  
 YOE: 2026  
 Acres: 7612.6 GIS Calculated  
 Examiner: Steve Nyhoff  
 Map Revised: 9/12/2024  
 Map Phase: Post Review

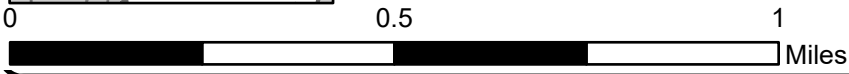

- Berms
- Gate
- Survey Grade Corners
- Remonumented Section Corners
- Designated Hunter Walking Trails
- DNR - Secondary Forest Road
- Federal / State Highway
- Federal / State / County - Paved Road
- County - Gravel Road
- County - Dirt Road (Seasonal)
- Private - Paved Road
- Active Railroads
- Intermittent Stream
- Lake/Pond
- Perennial River
- Pipeline
- Powerline
- Lakes and Rivers
- Compartment Boundary
- SCA
- Unavailable
- 1B: Non-DNR agency concerns (e.g. USFS)

- 2A: Adjacent landowner denied access
- 2F: Too steep
- 2G: Too wet (sensitive soils, does not include access issues)
- 2H: Blocked by physical obstacle (e.g. upland stand in a lowland area)
- 3J: Water quality / BMPs (stream, river, or lake)
- 3L: Other wildlife concerns
- 5E: Long-Term Retention
- Stand Boundaries
- Dedicated Management Areas
- Cold Water Streams
- Recreational/Scenic Value Area

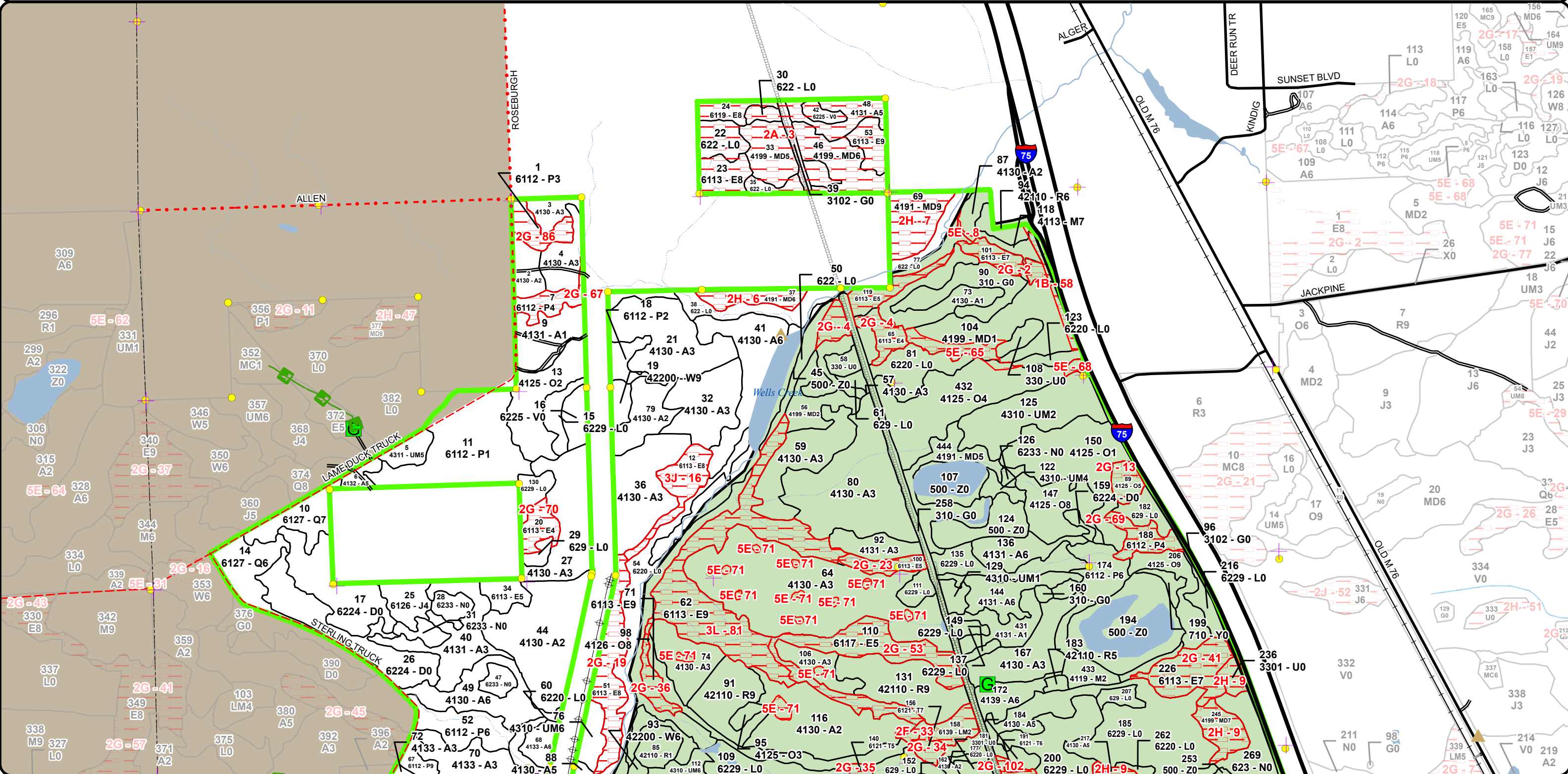

**Special Conservation Areas & Site Conditions Map**

Compartment: 73126  
 T19N, R3E, Sec: 3-11, 14-16  
 County: Arenac  
 Unit: Gladwin  
 Mgmt Area: Gladwin Lake Plain  
 YOE: 2026  
 Acres: 7612.6 GIS Calculated  
 Examiner: Steve Nyhoff  
 Map Revised: 9/12/2024  
 Map Phase: Post Review

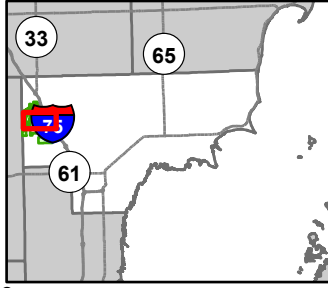

- Berms
- Gate
- Survey Grade Corners
- Remonumented Section Corners
- Designated Hunter Walking Trails
- DNR - Secondary Forest Road
- DNR - Forest Access Route
- Federal / State Highway
- Federal / State / County - Paved Road
- County - Gravel Road
- County - Dirt Road (Seasonal)
- Private - Paved Road
- Private - Dirt / Gravel Road
- Active Railroads
- Intermittent Stream
- Lake/Pond
- Perennial River
- Swamp
- Pipeline
- Powerline
- Lakes and Rivers
- Compartment Boundary
- SCA
- Available w/ Constraints
- Unavailable
- 5B: Maintain for regeneration purposes
- 5C: Delay treatment for age/size class diversity or exceptional site quality
- 2F: Too steep
- 2G: Too wet (sensitive soils, does not include access issues)
- 2H: Blocked by physical obstacle (e.g. upland stand in a lowland area)
- 3L: Other wildlife concerns
- 5E: Long-Term Retention
- Stand Boundaries
- Dedicated Management Areas
- Cold Water Streams
- Recreational/Scenic Value Area

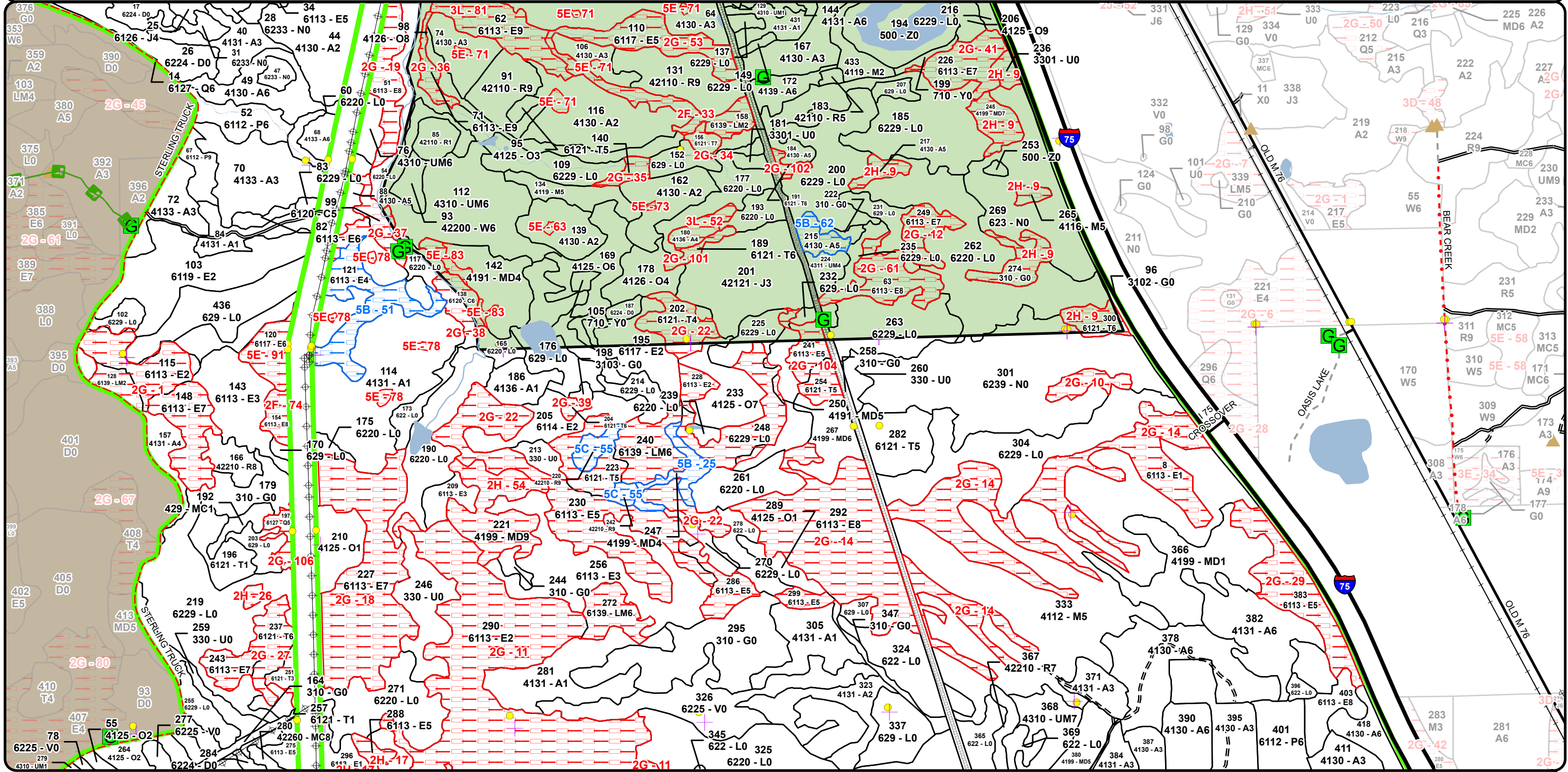

**Special Conservation Areas & Site Conditions Map**

Compartment: 73126  
 T19N, R3E, Sec: 3-11, 14-16  
 County: Arenac  
 Unit: Gladwin  
 Mgmt Area: Gladwin Lake Plain  
 YOE: 2026  
 Acres: 7612.6 GIS Calculated  
 Examiner: Steve Nyhoff  
 Map Revised: 9/12/2024  
 Map Phase: Post Review

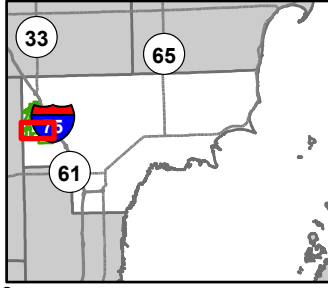

- Berms
- Gate
- Survey Grade Corners
- Remonumented Section Corners
- Designated Hunter Walking Trails
- DNR - Secondary Forest Road
- DNR - Forest Access Route
- Federal / State Highway
- Federal / State / County - Paved Road

- County - Gravel Road
- County - Dirt Road (Seasonal)
- Active Railroads
- Intermittent Stream
- Lake/Pond
- Pipeline
- Powerline
- Lakes and Rivers
- Compartment Boundary
- Available w/ Constraints

- Unavailable
- 5B: Maintain for regeneration purposes
- 5C: Delay treatment for age/size class diversity or exceptional site quality
- 1C: Other dept or div proc/practices
- 2F: Too steep
- 2G: Too wet (sensitive soils, does not include access issues)
- 2H: Blocked by physical obstacle (e.g. upland stand in a lowland area)
- 5E: Long-Term Retention
- Stand Boundaries
- Dedicated Management Areas

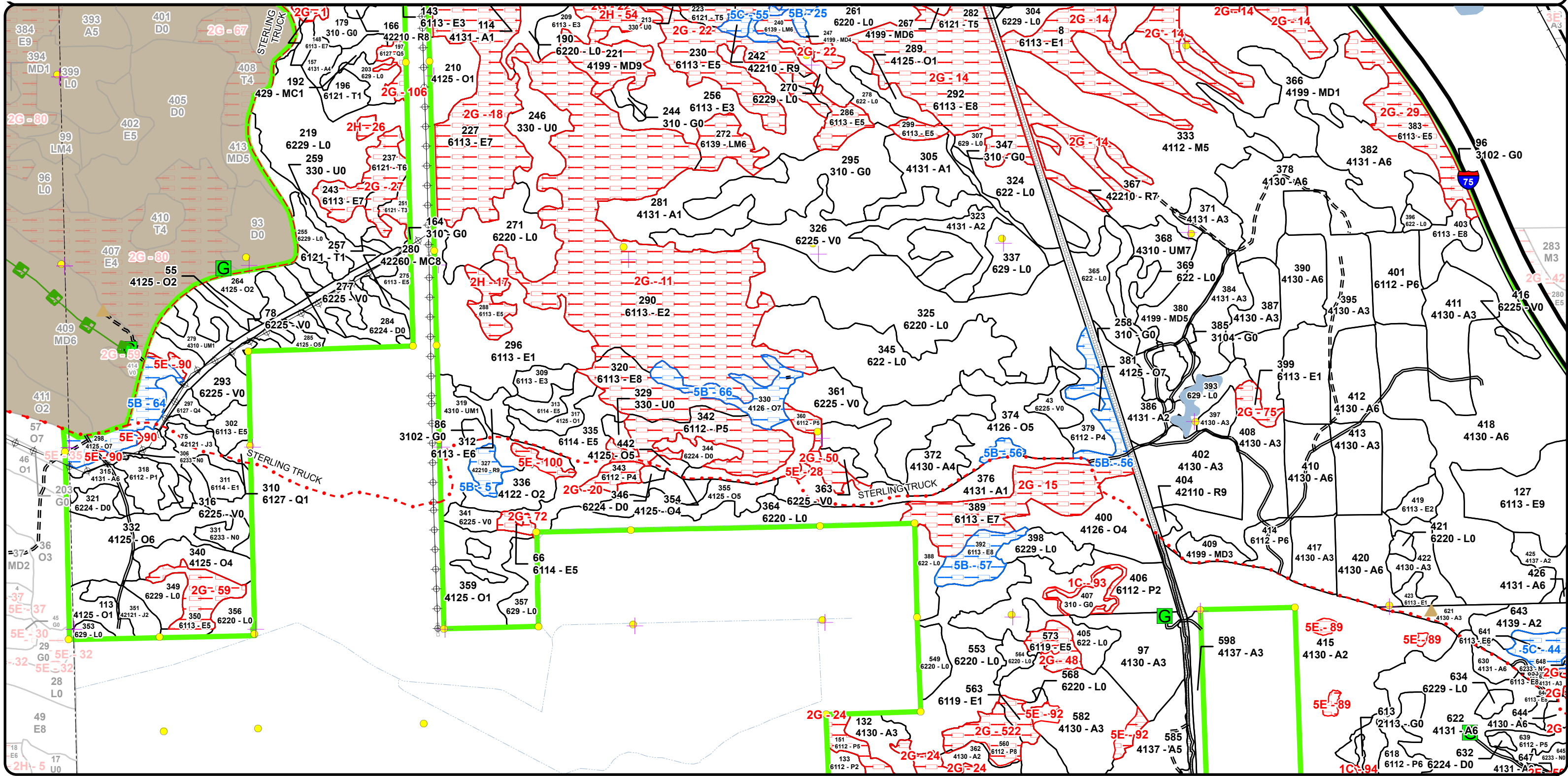

**Special Conservation Areas & Site Conditions Map**

Compartment: 73126  
 T19N, R3E, Sec: 3-11, 14-16  
 County: Arenac  
 Unit: Gladwin  
 Mgmt Area: Gladwin Lake Plain  
 YOE: 2026  
 Acres: 7612.6 GIS Calculated  
 Examiner: Steve Nyhoff  
 Map Revised: 9/12/2024  
 Map Phase: Post Review

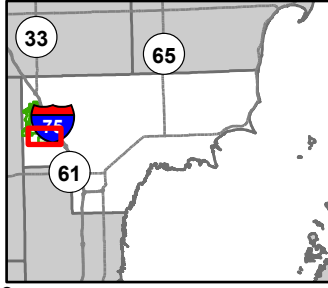

- Berms
- Gate
- Survey Grade Corners
- Remonumented Section Corners
- DNR - Secondary Forest Road
- DNR - Forest Access Route
- Federal / State Highway
- Federal / State / County - Paved Road
- County - Gravel Road
- Active Railroads
- Intermittent Stream
- Lake/Pond
- Perennial River
- Pipeline
- Powerline
- Lakes and Rivers
- Compartment Boundary
- Available w/ Constraints

- Unavailable
- 5B: Maintain for regeneration purposes
- 5C: Delay treatment for age/size class diversity or exceptional site quality
- 1C: Other dept or div proc/practices
- 2F: Too steep
- 2G: Too wet (sensitive soils, does not include access issues)
- 2H: Blocked by physical obstacle (e.g. upland stand in a lowland area)
- 5E: Long-Term Retention
- Stand Boundaries

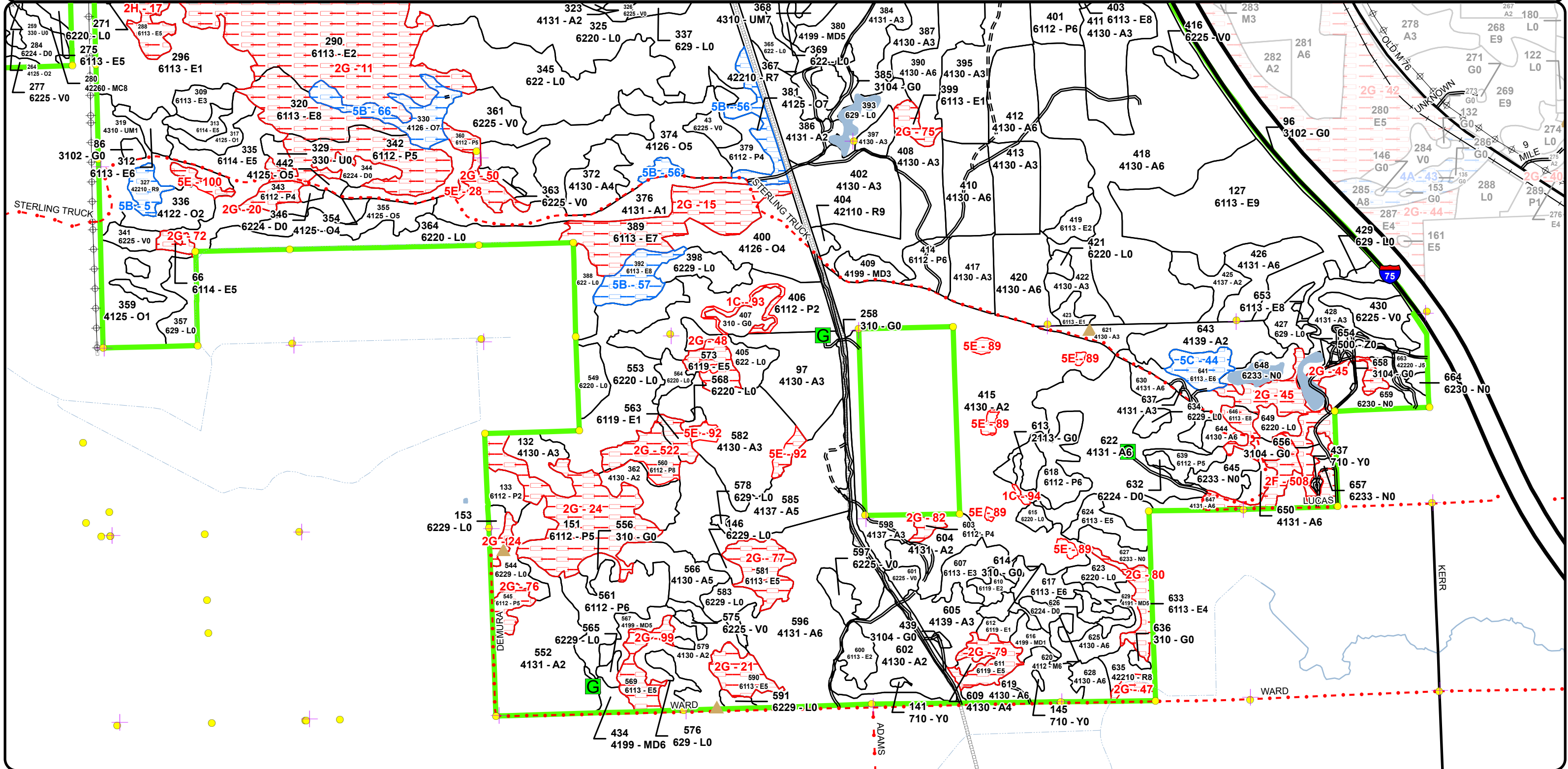





## Report 2 – Treatment Summary

Gladwin Mgt. Unit

Year of Entry: 2026

Acres of Harvest

Compartment 126

Total Compartment Acres: 7,613

Commercial Harvest - 437  
 Harvests with Site Condition - 0  
 Next Step Harvest - 0  
 Habitat Cut - 0

### Cover Type by Harvest Method

	Clearcut	Selection	Patch Clearcut	Seed Tree	Shelterwood	Thinning	Overstory Removal	Salvage	Other	Total Acres
Aspen	297	0	0	0	0	0	0	0	0	297
Lowland Aspen/Balsam Poplar	53	0	0	0	0	0	0	0	0	53
Mixed Upland Deciduous	0	17	0	0	0	0	0	0	0	17
Northern Hardwood	0	0	0	0	7	0	0	0	0	7
Oak	0	0	0	44	20	0	0	0	0	64
<b>Total</b>	<b>349</b>	<b>17</b>	<b>0</b>	<b>44</b>	<b>27</b>	<b>0</b>	<b>0</b>	<b>0</b>	<b>0</b>	<b>437</b>

### Proposed and Next Step Treatments by Method

	Harvest	Site Prep	Planting	Seeding	Burning	Pesticide	Monitoring	Other	Non-Forest Mgt.	Total Acres
Current	437	0	0	0	183	0	23	0	0	644
Next Step	0	0	0	0	0	0	620	0	0	620
<b>Total</b>	<b>437</b>	<b>0</b>	<b>0</b>	<b>0</b>	<b>183</b>	<b>0</b>	<b>644</b>	<b>0</b>	<b>0</b>	<b>1264</b>



S t a n d	Treatment Name	Acres	Stand CoverType	Size Density	Stand Age	BA Range	Treatment Type	Treatment Method	Cover Type Objective	Age Structure	Habitat Cut
-----------------------	-------------------	-------	--------------------	-----------------	--------------	-------------	-------------------	---------------------	-------------------------	------------------	----------------

**Approved Treatments:**

17	73126017-Monitor	23.2	6224 - Treed Bog	Nonstocked	0	Unspecified	Monitoring	Natural Regen (Intermediate)	612 - Lowland Coniferous Forest	Even-Aged	No
<p><u>Prescription</u> monitor the natural regeneration.  <u>Specs:</u>  <u>Next Step</u>  <u>Treatments:</u>  <u>Acceptable</u> medium or better stocking of jack pine, conifers, and hardwoods.  <u>Regen:</u>  <u>Other</u>  <u>Comment:</u>  <u>Site Condition:</u>  <u>Proposed Start Date:</u> 10/1 /2028</p>											
49	73126049-Cut	19.0	4130 - Aspen	Poletimber Well	48	81-110	Harvest	Clearcut with Retention	413 - Aspen	Even-Aged	No
<p><u>Prescription</u> Harvest as a clearcut with retention. The retention should be in pockets. In addition, mark some of the oaks for seed and structural diversity.  <u>Specs:</u>  <u>Next Step</u> Monitoring, Natural Regen (Re-Inventory)  <u>Treatments:</u>  <u>Acceptable</u> medium to better stocking of aspen and other species.  <u>Regen:</u>  <u>Other</u> Include the Gladwin Grouse Spec in sale.  <u>Comment:</u>  <u>Site Condition:</u>  <u>Proposed Start Date:</u> 10/1 /2025</p>											
67	73126067-Cut	7.6	6112 - Lowland Aspen	Sawtimber Well	69	81-110	Harvest	Clearcut	6112 - Lowland Aspen	Even-Aged	No
<p><u>Prescription</u> Harvest as a clearcut. The harvest will need to be done during dry or frozen conditions.  <u>Specs:</u>  <u>Next Step</u> Monitoring, Natural Regen (Re-Inventory)  <u>Treatments:</u>  <u>Acceptable</u> medium or better stocking of aspen mixed with maple and oak  <u>Regen:</u>  <u>Other</u> There may be areas that need to be painted out because of wetness. This should be done durring sale prep.  <u>Comment:</u>  <u>Site Condition:</u>  <u>Proposed Start Date:</u> 10/1 /2025</p>											



S  
t  
a  
n  
d

Treatment ID	Treatment Name	Acres	Stand CoverType	Size Density	Stand Age	BA Range	Treatment Type	Treatment Method	Cover Type Objective	Age Structure	Habitat Cut
68	73126068-Cut	5.3	4133 - Aspen, Mixed Pine	Poletimber Well	48	51-80	Harvest	Clearcut	413 - Aspen	Even-Aged	No
<p><u>Prescription</u> Harvest as a clearcut.  <u>Specs:</u>  <u>Next Step</u> Monitoring, Natural Regen (Re-Inventory)  <u>Treatments:</u>  <u>Acceptable</u> medium or better stocking of aspen mixed with other species.  <u>Regen:</u>  <u>Other</u> Include the Gladwin Grouse Spec in sale.  <u>Comment:</u>  <u>Site Condition:</u>  <u>Proposed Start Date:</u> 10/1 /2025</p>											
88	73126088-Cut	5.2	4130 - Aspen	Poletimber Medium	55	81-110	Harvest	Clearcut	413 - Aspen	Even-Aged	No
<p><u>Prescription</u> Harvest as a clearcut. There is a cedar drain that needs to be painted out. Also mark some oaks to be retained. The oaks should be marked around the hunting camp.  <u>Specs:</u>  <u>Next Step</u> Monitoring, Natural Regen (Re-Inventory)  <u>Treatments:</u>  <u>Acceptable</u> medium or better stocking of aspen mixed with maple and oak.  <u>Regen:</u>  <u>Other</u>  <u>Comment:</u>  <u>Site Condition:</u>  <u>Proposed Start Date:</u> 10/1 /2025</p>											
147	73126147-Cut	17.4	4125 - Black, N. Pin Oak	Sawtimber Medium	78	51-80	Harvest	Seed Tree with Retention	4319 - Mixed Upland Forest	Two-Aged	No
<p><u>Prescription</u> Harvest all aspen and maple to 2" DBH, retain the oaks and pines 4" DBH or less. Mark overstory to retain approximately 20 BA.  <u>Specs:</u>  <u>Next Step</u> Monitoring, Natural Regen (Re-Inventory)  <u>Treatments:</u>  <u>Acceptable</u> Medium or better stocking of oak, pine, and aspen.  <u>Regen:</u>  <u>Other</u>  <u>Comment:</u>  <u>Site Condition:</u>  <u>Proposed Start Date:</u> 10/1 /2025</p>											
169	73126169-Cut	19.6	4125 - Black, N. Pin Oak	Poletimber Well	55	51-80	Harvest	Shelterwood	412 - Oak Types	Uneven-Aged	No
<p><u>Prescription</u> Harvest as a shelterwood retaining 60 BA. The trees to be retained should focus on oaks and pines. The aspen should be harvested down to 2" DBH. In the marking make some canopy gaps.  <u>Specs:</u>  <u>Next Step</u> Monitoring, Natural Regen (Re-Inventory)  <u>Treatments:</u>  <u>Acceptable</u> medium or better stocking of mixed upland species.  <u>Regen:</u>  <u>Other</u>  <u>Comment:</u>  <u>Site Condition:</u>  <u>Proposed Start Date:</u> 10/1 /2025</p>											



S  
t  
a  
n  
d

Treatment Name	Acres	Stand CoverType	Size Density	Stand Age	BA Range	Treatment Type	Treatment Method	Cover Type Objective	Age Structure	Habitat Cut
<b>206 73126206-Cut</b>	11.6	4125 - Black, N. Pin Oak	Sawtimber Well	78	81-110	Harvest	Seed Tree	4199 - Other Mixed Upland Deciduous	Two-Aged	No
<p><u>Prescription</u> Harvest as a seed tree retaining 20 BA. In addition, retain all oaks less than 4" DBH. When marking, favor the retention of white oaks and cavity trees.</p> <p><u>Specs:</u></p> <p><u>Next Step</u> Monitoring, Natural Regen (Re-Inventory)</p> <p><u>Treatments:</u></p> <p><u>Acceptable</u> medium or better stocking of upland hardwood mixed with some conifer.</p> <p><u>Regen:</u></p> <p><u>Other</u></p> <p><u>Comment:</u></p> <p><u>Site Condition:</u></p> <p><u>Proposed Start Date:</u> 10/1 /2025</p>										
<b>326 73126325.66_Burn</b>	183.2	6225 - Bog	Nonstocked		Unspecified	Burn	Lowland	622 - Lowland Shrub		No
<p><u>Prescription</u> The stand is part of a rotational burn that was last burned in 1999. It has been scheduled to be burned again.</p> <p><u>Specs:</u></p> <p><u>Next Step</u> Monitoring, Natural Regen (Intermediate)</p> <p><u>Treatments:</u></p> <p><u>Acceptable</u> Blueberry</p> <p><u>Regen:</u></p> <p><u>Other</u></p> <p><u>Comment:</u></p> <p><u>Site Condition:</u></p> <p><u>Proposed Start Date:</u> 10/1 /2022</p>										
<b>355 73126355-Cut</b>	15.1	4125 - Black, N. Pin Oak	Poletimber Medium	47	1-50	Harvest	Seed Tree	4121 - Oak, Aspen	Even-Aged	No
<p><u>Prescription</u> Harvest as a seed tree retaining 20 BA of oak. When marking favor, the retention of white oak. Also retain oaks less than 4" DBH.</p> <p><u>Specs:</u></p> <p><u>Next Step</u> Monitoring, Natural Regen (Re-Inventory)</p> <p><u>Treatments:</u></p> <p><u>Acceptable</u> medium or better stocking of oak mixed with maple and/or aspen</p> <p><u>Regen:</u></p> <p><u>Other</u></p> <p><u>Comment:</u></p> <p><u>Site Condition:</u></p> <p><u>Proposed Start Date:</u> 10/1 /2025</p>										
<b>390 73126390-Cut</b>	31.4	4130 - Aspen	Poletimber Well	40	81-110	Harvest	Clearcut with Retention	413 - Aspen	Even-Aged	No
<p><u>Prescription</u> Harvest as a clearcut with retention. The retention should be in pockets and not exceed 5% by area.</p> <p><u>Specs:</u></p> <p><u>Next Step</u> Monitoring, Natural Regen (Re-Inventory)</p> <p><u>Treatments:</u></p> <p><u>Acceptable</u> Medium or better stocking of aspen.</p> <p><u>Regen:</u></p> <p><u>Other</u> Include the Gladwin Grouse spec.</p> <p><u>Comment:</u></p> <p><u>Site Condition:</u></p> <p><u>Proposed Start Date:</u> 10/1 /2025</p>										



S t a n d	Treatment Name	Acres	Stand CoverType	Size Density	Stand Age	BA Range	Treatment Type	Treatment Method	Cover Type Objective	Age Structure	Habitat Cut
-----------------------	-------------------	-------	--------------------	-----------------	--------------	-------------	-------------------	---------------------	-------------------------	------------------	----------------

412	73126412-Cut	37.5	4130 - Aspen	Poletimber Well	40	111- 140	Harvest	Clearcut with Retention	413 - Aspen	Even-Aged	No
-----	--------------	------	--------------	--------------------	----	-------------	---------	----------------------------	-------------	-----------	----

Prescription harvest as a clearcut with retention. the retention should be in pocket and not exceed 5%.

Specs:

Next Step Monitoring, Natural Regen (Re-Inventory)

Treatments:

Acceptable Medium or better stocking of aspen

Regen:

Other Include the Gladwin Grouse Spec.

Comment:

Site Condition:

Proposed Start Date: 10/1 /2025

444	73126444-Cut	17.0	4191 - Mixed Upland Deciduous with Conifer	Poletimber Medium	51	51-80	Harvest	Group Selection	4199 - Other Mixed Upland Deciduous	Uneven- Aged	No
-----	--------------	------	--	----------------------	----	-------	---------	-----------------	---	-----------------	----

Prescription Harvest by group selection by removing the aspen, maple, and jack pine. Other trees should be marked to facilitate logging as needed.

Specs:

Next Step Monitoring, Natural Regen (Re-Inventory)

Treatments:

Acceptable Medium stocking of upland species.

Regen:

Other

Comment:

Site Condition:

Proposed Start Date: 10/1 /2025

561	73126561-Cut	26.1	6112 - Lowland Aspen	Poletimber Well	59	Unspec ified	Harvest	Clearcut with Retention	6112 - Lowland Aspen	Even-Aged	No
-----	--------------	------	-------------------------	--------------------	----	-----------------	---------	----------------------------	-------------------------	-----------	----

Prescription Harvest as a clearcut with retention. The retention should be in pockets. There are areas that are too wet to harvest and should be painted out. The harvest acres will be significantly less than the inventory acres.

Specs:

Next Step Monitoring, Natural Regen (Re-Inventory)

Treatments:

Acceptable medium or better stocking of aspen and maple

Regen:

Other Include the Gladwin Grouse Spec in sale.

Comment:

Site Condition:

Proposed Start Date: 10/1 /2025

566	73126566-Cut	14.2	4130 - Aspen	Poletimber Medium	59	81-110	Harvest	Clearcut with Retention	413 - Aspen	Even-Aged	No
-----	--------------	------	--------------	----------------------	----	--------	---------	----------------------------	-------------	-----------	----

Prescription Harvest as a clearcut with retention. The retention should be in pockets and placed to protect wetter ground. Because of the extensive wet pockets, the harvest acres may be significantly less than the inventory acres.

Specs:

Next Step Monitoring, Natural Regen (Re-Inventory)

Treatments:

Acceptable medium or better stocking of aspen, maple and oak.

Regen:

Other Include the Gladwin Grouse Spec in sale.

Comment:

Site Condition:

Proposed Start Date: 10/1 /2025



S  
t  
a  
n  
d

Treatment ID	Treatment Name	Acres	Stand CoverType	Size Density	Stand Age	BA Range	Treatment Type	Treatment Method	Cover Type Objective	Age Structure	Habitat Cut
596	73126596-Cut	71.9	4131 - Aspen, Oak	Poletimber Well	59	111-140	Harvest	Clearcut with Retention	413 - Aspen	Even-Aged	No
<p><u>Prescription</u> Harvest as a clearcut with retention. The retention should be in pockets. When marking protect some of the lower wetter ground. <u>Specs:</u></p> <p><u>Next Step</u> Monitoring, Natural Regen (Re-Inventory) <u>Treatments:</u></p> <p><u>Acceptable</u> medium or better stocking of aspen mixed with maple and oak. <u>Regen:</u></p> <p><u>Other</u> Include the Gladwin Grouse Spec in sale. <u>Comment:</u></p> <p><u>Site Condition:</u></p> <p><u>Proposed Start Date:</u> 10/1 /2025</p>											
618	73126618-Cut	13.0	6112 - Lowland Aspen	Poletimber Well	52	111-140	Harvest	Clearcut with Retention	6112 - Lowland Aspen	Even-Aged	No
<p><u>Prescription</u> Harvest as a clearcut with retention. The retention should be in pockets and place to protect the wetter ground. In addition, mark some of the <u>Specs:</u> oaks to be retained.</p> <p><u>Next Step</u> Monitoring, Natural Regen (Re-Inventory) <u>Treatments:</u></p> <p><u>Acceptable</u> Medium or better stocking of aspen, maple, and oak <u>Regen:</u></p> <p><u>Other</u> Include the Gladwin Grouse Spec in sale. <u>Comment:</u></p> <p><u>Site Condition:</u></p> <p><u>Proposed Start Date:</u> 10/1 /2025</p>											
619	73126619-Cut	15.4	4130 - Aspen	Poletimber Well	52	111-140	Harvest	Clearcut with Retention	413 - Aspen	Even-Aged	No
<p><u>Prescription</u> Harvest as a clearcut with retention. The retention should be in pockets protecting low wet ground. Mark some of the oaks to be retained. <u>Specs:</u> The retention should not be marked next to the road.</p> <p><u>Next Step</u> Monitoring, Natural Regen (Re-Inventory) <u>Treatments:</u></p> <p><u>Acceptable</u> Medium or better stocking of aspen mixed with maple, oak and conifer. <u>Regen:</u></p> <p><u>Other</u> Include the Gladwin Grouse Spec in sale. <u>Comment:</u></p> <p><u>Site Condition:</u></p> <p><u>Proposed Start Date:</u> 10/1 /2025</p>											
620	73126620-Cut	7.3	4112 - Maple, Beech, Cherry Association	Poletimber Well	52	51-80	Harvest	Shelterwood with Retention	4112 - Maple, Beech, Cherry Association	Uneven-Aged	No
<p><u>Prescription</u> Harvest as a shelter wood retaining around 50 BA of mixed species. Avoid marking trees to be removed in the wettest areas. This may <u>Specs:</u> result in variable stem density which is acceptable.</p> <p><u>Next Step</u> Monitoring, Natural Regen (Re-Inventory) <u>Treatments:</u></p> <p><u>Acceptable</u> medium or better stocking of mixed hardwood and conifers. <u>Regen:</u></p> <p><u>Other</u> <u>Comment:</u></p> <p><u>Site Condition:</u></p> <p><u>Proposed Start Date:</u> 10/1 /2025</p>											



S  
t  
a  
n  
d

Treatment ID	Treatment Name	Acres	Stand CoverType	Size Density	Stand Age	BA Range	Treatment Type	Treatment Method	Cover Type Objective	Age Structure	Habitat Cut
622	73126622-Cut	75.2	4131 - Aspen, Oak	Poletimber Well	52	111-140	Harvest	Clearcut with Retention	413 - Aspen	Even-Aged	No
<p><u>Prescription</u> Harvest as a clearcut with retention. The retention should be in pockets and protect the wet ground. Also mark some of the oaks to be retained. There may be areas that are too wet and need to be painted out of the harvest. The harvest acres may be significantly less than the inventory acres.</p> <p><u>Specs:</u></p> <p><u>Next Step</u> Monitoring, Natural Regen (Re-Inventory)</p> <p><u>Treatments:</u></p> <p><u>Acceptable Regen:</u> Medium or better stocking of aspen mixed with maple, oak and conifer.</p> <p><u>Other Comment:</u> Include the Gladwin Grouse Spec in sale.</p> <p><u>Site Condition:</u></p> <p><u>Proposed Start Date:</u> 10/1 /2025</p>											
625	73126625-Cut	10.7	4130 - Aspen	Poletimber Well	52	81-110	Harvest	Clearcut with Retention	413 - Aspen	Even-Aged	No
<p><u>Prescription</u> Harvest as a clearcut with retention. The retention should be in pockets or groups. In addition, mark some of the conifers and oaks to be retained.</p> <p><u>Specs:</u></p> <p><u>Next Step</u> Monitoring, Natural Regen (Re-Inventory)</p> <p><u>Treatments:</u></p> <p><u>Acceptable Regen:</u> Medium or better stocking of aspen mixed with maple, oak, and conifers.</p> <p><u>Other Comment:</u> Include the Gladwin Grouse Spec in sale.</p> <p><u>Site Condition:</u></p> <p><u>Proposed Start Date:</u> 10/1 /2025</p>											
628	73126628-Cut	6.1	4130 - Aspen	Poletimber Well	52	111-140	Harvest	Clearcut	413 - Aspen	Even-Aged	No
<p><u>Prescription</u> Harvest as a clearcut. Mark some trees for structural diversity. The retained trees should not be marked next to the road.</p> <p><u>Specs:</u></p> <p><u>Next Step</u> Monitoring, Natural Regen (Re-Inventory)</p> <p><u>Treatments:</u></p> <p><u>Acceptable Regen:</u> Medium or better stocking of aspen mixed of maple, oak, and conifer.</p> <p><u>Other Comment:</u></p> <p><u>Site Condition:</u></p> <p><u>Proposed Start Date:</u> 10/1 /2025</p>											
639	73126639-Cut	5.9	6112 - Lowland Aspen	Poletimber Medium	48	51-80	Harvest	Clearcut	6112 - Lowland Aspen	Even-Aged	No
<p><u>Prescription</u> Harvest the stand as a clearcut. Areas may need to be painted out because of wetness.</p> <p><u>Specs:</u></p> <p><u>Next Step</u> Monitoring, Natural Regen (Re-Inventory)</p> <p><u>Treatments:</u></p> <p><u>Acceptable Regen:</u> Medium or better stocking of aspen, maple and oak.</p> <p><u>Other Comment:</u></p> <p><u>Site Condition:</u></p> <p><u>Proposed Start Date:</u> 10/1 /2025</p>											



S  
t  
a  
n  
d

Treatment Name	Acres	Stand CoverType	Size Density	Stand Age	BA Range	Treatment Type	Treatment Method	Cover Type Objective	Age Structure	Habitat Cut
644 73126644-Cut	4.6	4130 - Aspen	Poletimber Well	52	81-110	Harvest	Clearcut	413 - Aspen	Even-Aged	No
<p><u>Prescription</u> Harvest as a clearcut. Mark some trees for structural diversity and wildlife considerations.</p> <p><u>Specs:</u></p> <p><u>Next Step</u> Monitoring, Natural Regen (Re-Inventory)</p> <p><u>Treatments:</u></p> <p><u>Acceptable Regen:</u> Medium or better stocking of aspen mixed with maple and oak.</p> <p><u>Other Comment:</u> Include the Gladwin Grouse Spec in sale.</p> <p><u>Site Condition:</u></p> <p><u>Proposed Start Date:</u> 10/1 /2025</p>										

**Total Treatment Acreage Proposed: 643.5**



## Report 4 – Site Conditions

Gladwin Mgt. Unit  
Steve Nyhoff: Examiner

Compartment: 126  
Year of Entry: 2026

### Availability for Management

Total Acres	Acres Available	Acres Avail		Dominant Site Conditions	Dominant Site Conditions										
		With Condition	Not Available		5B	5C	1B	1C	2A	2F	2G	2H	3J	3L	5E
2221	2167	6	48	Aspen	6	0		1	10	9	0	4	0	6	18
177	174	0	3	Bog					3		0				
15	0	0	15	Cedar							15				
2	2	0	0	Cropland											
227	214	0	13	Herbaceous Openland				0	3	0	0	9			
80	80	0	0	Jack Pine							0				
63	59	0	3	Low-Density Trees							0	3			
350	216	0	134	Lowland Aspen/Balsam Poplar				3			131				
40	35	0	5	Lowland Conifers							5				
1501	477	44	979	Lowland Deciduous	36	9	2		19	6	873	9	11	49	11
47	0	0	47	Lowland Mixed Forest						7	40				
1167	1131	0	36	Lowland Shrub				0	15	0	20	0	0		0
202	202	0	0	Marsh		0				0	0	0			
278	174	8	96	Mixed Upland Deciduous	8		2		27		3	55			9
4	4	0	0	Natural Mixed Pines											
203	201	0	2	Northern Hardwood			0				0	2			0
486	431	46	10	Oak	46						5				5
94	78	13	3	Red Pine	6	8	0			0	3				
8	8	0	0	Sand, Soil							0				
105	35	0	70	Tamarack						0	61	9			
82	82	0	0	Treed Bog							0				
5	5	0	0	Upland Conifers											
146	146	0	0	Upland Mixed Forest											
81	81	0	0	Water							0				
10	10	0	0	White Pine											
7,593	6,013	118	1,463	Total Forested Acres	101	16	5	4	77	21	1,155	91	11	54	43
	79%	2%	19%	Relative Percent											

*\*Due to limitations in the current Site Conditions Analysis tool, all nonforested acres are considered available. Future development will enable analysis of nonforested types.*

Site No.	Dominant Site Cond Availability	Dominant Site Condition	Acres	Other Site Condition	Other Site Condition	Other Site Condition	Other Site Condition
1	Unavailable	2G: Too wet (sensitive soils, does not include access issues)	42	Unspecified	Unspecified	Unspecified	Unspecified

Report 4 – Site Conditions

Gladwin Mgt. Unit  
Steve Nyhoff: Examiner

Compartment: 126  
Year of Entry: 2026

Comments:							
2	Unavailable	2G: Too wet (sensitive soils, does not include access issues)	7	Unspecified	Unspecified	Unspecified	Unspecified
Comments:							
3	Unavailable	2A: Adjacent landowner denied access	77	Unspecified	Unspecified	Unspecified	Unspecified
Comments:							
4	Unavailable	2G: Too wet (sensitive soils, does not include access issues)	16	3J: Water quality / BMPs (stream, river, or lake)	Unspecified	Unspecified	Unspecified
Comments:							
5	Available	5B: Maintain for regeneration purposes	6	Unspecified	Unspecified	Unspecified	Unspecified
Comments:							
6	Unavailable	2H: Blocked by physical obstacle (e.g. upland stand in a lowland area)	7	2A: Adjacent landowner denied access	Unspecified	Unspecified	Unspecified
Comments:							

## Report 4 – Site Conditions

Gladwin Mgt. Unit  
Steve Nyhoff: Examiner

Compartment: 126  
Year of Entry: 2026

7	<b>Unavailable</b>	<b>2H: Blocked by physical obstacle (e.g. upland stand in a lowland area)</b>	14	2A: Adjacent landowner denied access	Unspecified	Unspecified	Unspecified
<b>Comments:</b>							
8	<b>Unavailable</b>	<b>5E: Long-Term Retention</b>	1	Unspecified	Unspecified	Unspecified	Unspecified
<b>Comments:</b> This is the slope that transition from stand 87 to stand 77.							
9	<b>Unavailable</b>	<b>2H: Blocked by physical obstacle (e.g. upland stand in a lowland area)</b>	35	Unspecified	Unspecified	Unspecified	Unspecified
<b>Comments:</b>							
10	<b>Unavailable</b>	<b>2G: Too wet (sensitive soils, does not include access issues)</b>	6	Unspecified	Unspecified	Unspecified	Unspecified
<b>Comments:</b>							
11	<b>Unavailable</b>	<b>2G: Too wet (sensitive soils, does not include access issues)</b>	249	Unspecified	Unspecified	Unspecified	Unspecified
<b>Comments:</b>							
12	<b>Unavailable</b>	<b>2G: Too wet (sensitive soils, does not include access issues)</b>	9	Unspecified	Unspecified	Unspecified	Unspecified
<b>Comments:</b>							

## Report 4 – Site Conditions

Gladwin Mgt. Unit  
Steve Nyhoff: Examiner

Compartment: 126  
Year of Entry: 2026

13	<b>Unavailable</b>	2G: Too wet (sensitive soils, does not include access issues)	5	Unspecified	Unspecified	Unspecified	Unspecified
<b>Comments:</b>							
14	<b>Unavailable</b>	2G: Too wet (sensitive soils, does not include access issues)	165	Unspecified	Unspecified	Unspecified	Unspecified
<b>Comments:</b>							
15	<b>Unavailable</b>	2G: Too wet (sensitive soils, does not include access issues)	37	Unspecified	Unspecified	Unspecified	Unspecified
<b>Comments:</b>							
16	<b>Unavailable</b>	3J: Water quality / BMPs (stream, river, or lake)	11	2G: Too wet (sensitive soils, does not include access issues)	2F: Too steep	Unspecified	Unspecified
<b>Comments:</b>							
17	<b>Unavailable</b>	2H: Blocked by physical obstacle (e.g. upland stand in a lowland area)	9	Unspecified	Unspecified	Unspecified	Unspecified
<b>Comments:</b>							

Report 4 – Site Conditions

Gladwin Mgt. Unit  
Steve Nyhoff: Examiner

Compartment: 126  
Year of Entry: 2026

18	Unavailable	2G: Too wet (sensitive soils, does not include access issues)	66	Unspecified	Unspecified	Unspecified	Unspecified
Comments:							
19	Unavailable	2G: Too wet (sensitive soils, does not include access issues)	19	3J: Water quality / BMPs (stream, river, or lake)	Unspecified	Unspecified	Unspecified
Comments:							
20	Unavailable	2G: Too wet (sensitive soils, does not include access issues)	5	Unspecified	Unspecified	Unspecified	Unspecified
Comments:							
21	Unavailable	2G: Too wet (sensitive soils, does not include access issues)	10	Unspecified	Unspecified	Unspecified	Unspecified
Comments:							
22	Unavailable	2G: Too wet (sensitive soils, does not include access issues)	140	Unspecified	Unspecified	Unspecified	Unspecified
Comments:							

## Report 4 – Site Conditions

Gladwin Mgt. Unit  
Steve Nyhoff: Examiner

Compartment: 126  
Year of Entry: 2026

23	<b>Unavailable</b>	2G: Too wet (sensitive soils, does not include access issues)	5	Unspecified	Unspecified	Unspecified	Unspecified
<b>Comments:</b>							
24	<b>Unavailable</b>	2G: Too wet (sensitive soils, does not include access issues)	47	Unspecified	Unspecified	Unspecified	Unspecified
<b>Comments:</b>							
25	<b>Available</b>	5B: Maintain for regeneration purposes	8	Unspecified	Unspecified	Unspecified	Unspecified
<b>Comments:</b>							
26	<b>Unavailable</b>	2H: Blocked by physical obstacle (e.g. upland stand in a lowland area)	2	Unspecified	Unspecified	Unspecified	Unspecified
<b>Comments:</b>							
27	<b>Unavailable</b>	2G: Too wet (sensitive soils, does not include access issues)	23	Unspecified	Unspecified	Unspecified	Unspecified
<b>Comments:</b>							
28	<b>Unavailable</b>	5E: Long-Term Retention	1	Unspecified	Unspecified	Unspecified	Unspecified
<b>Comments:</b> Long-term retention for stand 376.							

## Report 4 – Site Conditions

Gladwin Mgt. Unit  
Steve Nyhoff: Examiner

Compartment: 126  
Year of Entry: 2026

29	<b>Unavailable</b>	<b>2G: Too wet (sensitive soils, does not include access issues)</b>	27	Unspecified	Unspecified	Unspecified	Unspecified
<b>Comments:</b>							
33	<b>Unavailable</b>	<b>2F: Too steep</b>	7	3J: Water quality / BMPs (stream, river, or lake)	Unspecified	Unspecified	Unspecified
<b>Comments:</b>							
34	<b>Unavailable</b>	<b>2G: Too wet (sensitive soils, does not include access issues)</b>	3	Unspecified	Unspecified	Unspecified	Unspecified
<b>Comments:</b>							
35	<b>Unavailable</b>	<b>2G: Too wet (sensitive soils, does not include access issues)</b>	4	Unspecified	Unspecified	Unspecified	Unspecified
<b>Comments:</b>							
36	<b>Unavailable</b>	<b>2G: Too wet (sensitive soils, does not include access issues)</b>	5	Unspecified	Unspecified	Unspecified	Unspecified
<b>Comments:</b>							
37	<b>Unavailable</b>	<b>2G: Too wet (sensitive soils, does not include access issues)</b>	11	Unspecified	Unspecified	Unspecified	Unspecified
<b>Comments:</b>							

Report 4 – Site Conditions

Gladwin Mgt. Unit  
Steve Nyhoff: Examiner

Compartment: 126  
Year of Entry: 2026

38	Unavailable	2G: Too wet (sensitive soils, does not include access issues)	8	Unspecified	Unspecified	Unspecified	Unspecified
Comments:							
39	Unavailable	2G: Too wet (sensitive soils, does not include access issues)	2	Unspecified	Unspecified	Unspecified	Unspecified
Comments:							
41	Unavailable	2G: Too wet (sensitive soils, does not include access issues)	16	Unspecified	Unspecified	Unspecified	Unspecified
Comments:							
44	Available	5C: Delay treatment for age/size class diversity or exceptional site quality	9	Unspecified	Unspecified	Unspecified	Unspecified
Comments:							
45	Unavailable	2G: Too wet (sensitive soils, does not include access issues)	31	Unspecified	Unspecified	Unspecified	Unspecified
Comments:							



## Report 4 – Site Conditions

Gladwin Mgt. Unit  
Steve Nyhoff: Examiner

Compartment: 126  
Year of Entry: 2026

47	<b>Unavailable</b>	<b>2G: Too wet (sensitive soils, does not include access issues)</b>	3	Unspecified	Unspecified	Unspecified	Unspecified
<b>Comments:</b>							
48	<b>Unavailable</b>	<b>2G: Too wet (sensitive soils, does not include access issues)</b>	7	Unspecified	Unspecified	Unspecified	Unspecified
<b>Comments:</b>							
50	<b>Unavailable</b>	<b>2G: Too wet (sensitive soils, does not include access issues)</b>	8	Unspecified	Unspecified	Unspecified	Unspecified
<b>Comments:</b>							
51	<b>Available</b>	<b>5B: Maintain for regeneration purposes</b>	24	Unspecified	Unspecified	Unspecified	Unspecified
<b>Comments:</b>							
52	<b>Unavailable</b>	<b>3L: Other wildlife concerns</b>	6	Unspecified	Unspecified	Unspecified	Unspecified
<b>Comments:</b> The stand has old declining aspen. The vigor is too low to expect regenerate. Also it has low volume. Many of the trees have cavities. It is better to retain for wildlife and let it seed in with conifers.							
53	<b>Unavailable</b>	<b>2G: Too wet (sensitive soils, does not include access issues)</b>	27	Unspecified	Unspecified	Unspecified	Unspecified
<b>Comments:</b>							

## Report 4 – Site Conditions

Gladwin Mgt. Unit  
Steve Nyhoff: Examiner

Compartment: 126  
Year of Entry: 2026

54	<b>Unavailable</b>	<b>2H: Blocked by physical obstacle (e.g. upland stand in a lowland area)</b>	26	Unspecified	Unspecified	Unspecified	Unspecified
<b>Comments:</b> Stand is isolated by very wet ground.							
55	<b>Available</b>	<b>5C: Delay treatment for age/size class diversity or exceptional site quality</b>	8	Unspecified	Unspecified	Unspecified	Unspecified
<b>Comments:</b>							
56	<b>Available</b>	<b>5B: Maintain for regeneration purposes</b>	13	Unspecified	Unspecified	Unspecified	Unspecified
<b>Comments:</b>							
57	<b>Available</b>	<b>5B: Maintain for regeneration purposes</b>	12	Unspecified	Unspecified	Unspecified	Unspecified
<b>Comments:</b>							
58	<b>Unavailable</b>	<b>1B: Non-DNR agency concerns (e.g. USFS)</b>	5	Unspecified	Unspecified	Unspecified	Unspecified
<b>Comments:</b> This is the MDOT road ROW for I-75							
59	<b>Unavailable</b>	<b>2G: Too wet (sensitive soils, does not include access issues)</b>	13	Unspecified	Unspecified	Unspecified	Unspecified
<b>Comments:</b>							

## Report 4 – Site Conditions

Gladwin Mgt. Unit  
Steve Nyhoff: Examiner

Compartment: 126  
Year of Entry: 2026

61	<b>Unavailable</b>	<b>2G: Too wet (sensitive soils, does not include access issues)</b>	17	Unspecified	Unspecified	Unspecified	Unspecified
<b>Comments:</b>							
62	<b>Available</b>	<b>5B: Maintain for regeneration purposes</b>	6	Unspecified	Unspecified	Unspecified	Unspecified
<b>Comments:</b>							
63	<b>Unavailable</b>	<b>5E: Long-Term Retention</b>	1	Unspecified	Unspecified	Unspecified	Unspecified
<b>Comments:</b>							
64	<b>Available</b>	<b>5B: Maintain for regeneration purposes</b>	17	Unspecified	Unspecified	Unspecified	Unspecified
<b>Comments:</b>							
65	<b>Unavailable</b>	<b>5E: Long-Term Retention</b>	7	Unspecified	Unspecified	Unspecified	Unspecified
<b>Comments:</b> This area is fairly wet and is an area of surface drainage.							
66	<b>Available</b>	<b>5B: Maintain for regeneration purposes</b>	16	Unspecified	Unspecified	Unspecified	Unspecified
<b>Comments:</b>							

## Report 4 – Site Conditions

Gladwin Mgt. Unit  
Steve Nyhoff: Examiner

Compartment: 126  
Year of Entry: 2026

67	<b>Unavailable</b>	<b>2G: Too wet (sensitive soils, does not include access issues)</b>	7	Unspecified	Unspecified	Unspecified	Unspecified
<b>Comments:</b>							
68	<b>Unavailable</b>	<b>5E: Long-Term Retention</b>	1	3D: Recreational / Scenic values	Unspecified	Unspecified	Unspecified
<b>Comments:</b>							
69	<b>Unavailable</b>	<b>2G: Too wet (sensitive soils, does not include access issues)</b>	8	Unspecified	Unspecified	Unspecified	Unspecified
<b>Comments:</b>							
70	<b>Unavailable</b>	<b>2G: Too wet (sensitive soils, does not include access issues)</b>	6	Unspecified	Unspecified	Unspecified	Unspecified
<b>Comments:</b>							
71	<b>Unavailable</b>	<b>5E: Long-Term Retention</b>	5	Unspecified	Unspecified	Unspecified	Unspecified
<b>Comments:</b>							
72	<b>Unavailable</b>	<b>2G: Too wet (sensitive soils, does not include access issues)</b>	3	Unspecified	Unspecified	Unspecified	Unspecified
<b>Comments:</b>							

Report 4 – Site Conditions

Gladwin Mgt. Unit  
Steve Nyhoff: Examiner

Compartment: 126  
Year of Entry: 2026

73	Unavailable	5E: Long-Term Retention	0	Unspecified	Unspecified	Unspecified	Unspecified
Comments:							
74	Unavailable	2F: Too steep	6	Unspecified	Unspecified	Unspecified	Unspecified
Comments:							
75	Unavailable	2G: Too wet (sensitive soils, does not include access issues)	5	Unspecified	Unspecified	Unspecified	Unspecified
Comments:							
76	Unavailable	2G: Too wet (sensitive soils, does not include access issues)	6	Unspecified	Unspecified	Unspecified	Unspecified
Comments:							
77	Unavailable	2G: Too wet (sensitive soils, does not include access issues)	13	Unspecified	Unspecified	Unspecified	Unspecified
Comments:							
78	Unavailable	5E: Long-Term Retention	2	Unspecified	Unspecified	Unspecified	Unspecified
Comments:							

## Report 4 – Site Conditions

Gladwin Mgt. Unit  
Steve Nyhoff: Examiner

Compartment: 126  
Year of Entry: 2026

79	<b>Unavailable</b>	<b>2G: Too wet (sensitive soils, does not include access issues)</b>	10	Unspecified	Unspecified	Unspecified	Unspecified
<b>Comments:</b>							
80	<b>Unavailable</b>	<b>2G: Too wet (sensitive soils, does not include access issues)</b>	9	Unspecified	Unspecified	Unspecified	Unspecified
<b>Comments:</b>							
81	<b>Unavailable</b>	<b>3L: Other wildlife concerns</b>	49	2G: Too wet (sensitive soils, does not include access issues)	3J: Water quality / BMPs (stream, river, or lake)	Unspecified	Unspecified
<b>Comments:</b> The stand functions best for wildlife. Soil association have many inclusion that are not suited for forest management. The later successional stage of the stand is also desirable. Lastly the stand has drainage the flow into Wells Creek so to retain cover is desirable to minimize sedimentation into the creek.							
82	<b>Unavailable</b>	<b>2G: Too wet (sensitive soils, does not include access issues)</b>	3	Unspecified	Unspecified	Unspecified	Unspecified
<b>Comments:</b>							
83	<b>Unavailable</b>	<b>5E: Long-Term Retention</b>	4	Unspecified	Unspecified	Unspecified	Unspecified
<b>Comments:</b>							
86	<b>Unavailable</b>	<b>2G: Too wet (sensitive soils, does not include access issues)</b>	7	Unspecified	Unspecified	Unspecified	Unspecified
<b>Comments:</b>							

## Report 4 – Site Conditions

Gladwin Mgt. Unit  
Steve Nyhoff: Examiner

Compartment: 126  
Year of Entry: 2026

89	Unavailable	5E: Long-Term Retention	5	Unspecified	Unspecified	Unspecified	Unspecified
<b>Comments:</b> Stand 608.							
90	Unavailable	5E: Long-Term Retention	2	2G: Too wet (sensitive soils, does not include access issues)	Unspecified	Unspecified	Unspecified
<b>Comments:</b>							
91	Unavailable	5E: Long-Term Retention	11	2G: Too wet (sensitive soils, does not include access issues)	Unspecified	Unspecified	Unspecified
<b>Comments:</b>							
92	Unavailable	5E: Long-Term Retention	5	Unspecified	Unspecified	Unspecified	Unspecified
<b>Comments:</b>							
93	Unavailable	1C: Other dept or div proc/practices	3	Unspecified	Unspecified	Unspecified	Unspecified
<b>Comments:</b> Wildlife opening buffer.							
94	Unavailable	1C: Other dept or div proc/practices	1	Unspecified	Unspecified	Unspecified	Unspecified
<b>Comments:</b> Wildlife opening buffer.							

**Report 4 – Site Conditions**

Gladwin Mgt. Unit  
Steve Nyhoff: Examiner

Compartment: 126  
Year of Entry: 2026

99	<b>Unavailable</b>	<b>2G: Too wet (sensitive soils, does not include access issues)</b>	11	Unspecified	Unspecified	Unspecified	Unspecified
<b>Comments:</b>							
100	<b>Unavailable</b>	<b>5E: Long-Term Retention</b>	3	Unspecified	Unspecified	Unspecified	Unspecified
<b>Comments:</b> Stand 335.							
101	<b>Unavailable</b>	<b>2G: Too wet (sensitive soils, does not include access issues)</b>	3	Unspecified	Unspecified	Unspecified	Unspecified
<b>Comments:</b>							
102	<b>Unavailable</b>	<b>2G: Too wet (sensitive soils, does not include access issues)</b>	2	Unspecified	Unspecified	Unspecified	Unspecified
<b>Comments:</b>							
104	<b>Unavailable</b>	<b>2G: Too wet (sensitive soils, does not include access issues)</b>	14	Unspecified	Unspecified	Unspecified	Unspecified
<b>Comments:</b>							
106	<b>Unavailable</b>	<b>2G: Too wet (sensitive soils, does not include access issues)</b>	5	Unspecified	Unspecified	Unspecified	Unspecified
<b>Comments:</b>							



**Report 4 – Site Conditions**

Gladwin Mgt. Unit  
 Steve Nyhoff: Examiner

Compartment: 126  
 Year of Entry: 2026

508	Unavailable	2F: Too steep	9	Unspecified	Unspecified	Unspecified	Unspecified
<p><b>Comments:</b>                  The slope is around 50% and drop sharply from one road to the other. Harvesting the stand would not only be difficult it is also dangerous because of the proximity to county roads.</p>							
522	Unavailable	2G: Too wet (sensitive soils, does not include access issues)	16	Unspecified	Unspecified	Unspecified	Unspecified
<p><b>Comments:</b></p>							

Mgt. Unit

Compartment: #Type!

Year of Entry:



### Report 5 – PROPOSED SPECIAL CONSERVATION AREA\* (SCA) DETAILS

\* This is a partial list of SCAs for this compartment. Not included are those areas identified under other Department initiatives (Natural Rivers, Deer Wintering Areas, etc.). Those will be identified in separate, future map and report products.

SCA Name	SCA Category	Detail Type	Recommendation	Acres
----------	--------------	-------------	----------------	-------

---

Comments

---



### Report 6 – EXISTING SPECIAL CONSERVATION AREA DETAILS

\* This is a list of SCA's for this compartment along with a 1/4 mile buffer surrounding the compartment. Refer to the Special Conservation Area Map for locations of the below listed Conservation Areas.

ERA = Ecological Reference Area  
HCVA = High Conservation Value Area  
SCA = Special Conservation Area

Conservation Area	Type	Description
HCVA	Dedicated Management Areas	Such areas are dedicated by the DNR Director for specific management uses through the promulgation of rules, as governed by Part 5, Department of Natural Resources, of the NREPA (MCL 324.502(2) and 324.504). Section 38 of the Administrative Procedures Act (MCL 24.238) provides for public requests for the promulgation of rules. This is an active program, with one proposed site currently under review by the DNR.

Mgt. Unit

### Report 7 – Stands

Compartment:

Year of Entry:



---

Stand	Level 4 Cover Type	Size Density	Acres	Stand Age	BA Range	Managed Site	General Comments
-------	--------------------	--------------	-------	-----------	----------	--------------	------------------

---

#Type!

#Type!

---