



Compartment Review Presentation

Grayling Forest Management Unit

Compartment 72010

Entry Year 2023

Acreage: 2,211

County Oscoda

Management Area: AuSable Outwash

Revision Date: 2021-02-18

Stand Examiner: Kevin Ehlert

Legal Description:

Oscoda County, Elmer Township, T27N R02E sections 8, 9, 17, 20

Identified Planning Goals:

To maintain forest health, productivity, sustainability, species diversification, and structural diversity throughout the compartment while providing for multiple use and visual management.

Soil and topography:

The terrain is level with a couple areas of rolling hills. A few big holes or deep depressions can be found in the northern portions of the compartment. The soils are primarily composed of Grayling and Graycalm sands. Leafriver muck is found in the lowland areas.

Ownership Patterns, Development, and Land Use in and Around the Compartment:

Multiple private parcels can be found in the center of the compartment. A Consumers Power overhead transmission line splits section 17 and runs along the eastern edge of section 20.

Unique Natural Features:

Per Michigan Natural Features there is potential for loon in Muskrat Lake. Secretive locust may occur in bogs. Potential for dusted skipper, grizzled skipper, Henry's elfin, and red-legged spittlebug in grassy openings and open jack pine or oak. Red-shouldered hawk and goshawk may be present. Bald eagle and osprey could be seen along lakes. There is potential for Kirtland's warbler and prairie warbler in areas of young jack pine.

Plant species that could be present are rough fescue, pale agoseris, Hill's thistle, and Alleghany plum in pine barrens/dry sand prairie.

Archeological, Historical, and Cultural Features:

The historical Elmer Township Cemetery is found in T27N R2E Section 8 SW1/4 SW1/4 along the north side of the snowmobile trail. Documents indicate this cemetery dates back to 1893.

Special Management Designations or Considerations:

None at this time.

Watershed and Fisheries Considerations:

A portion of Muskrat Lake is found within the compartment. This shallow lake is subject to winterkill. Seasonal creeks are found in the northeast portions of section 20.

Wildlife Habitat Considerations:

Promote the expansion of aspen and oak cover types. Protect mast producing shrubs whenever possible. Efforts should be made to enhance dead and down woody debris and standing snags.

Mineral Resource and Development Concerns and/or Restrictions

Vehicle Access:

This compartment can easily be accessed by county roads. Multiple forest roads aid in accessing interior portions.

Survey Needs:

Recreational Facilities and Opportunities:

Dispersed recreation occurs throughout the compartment. Muskrat Lake provides canoeing, fishing and hunting opportunities. Recreational trails that can be found are Snowmobile Trail #4/9, Mio ORV Trail, Mio ORV Route, and the

Mio to Meadows MCCCT Trail. The Muskrat Lake ORV Trail Parking Lot is found at the intersection of Helmer Lake and Richardson Roads. The former Muskrat Lake SF Campground is located directly west of this compartment on the south shore of Muskrat Lake. This site still provides water access to the public.

Fire Protection:

There are a couple larger jack pine plantations but currently deciduous species dominate the compartment. The Consumers Power line serves as an excellent fuel break. The potential for extreme fire behavior does exist to the compartments adjacent in the west. These compartments consist of very large young jack pine plantations.

Additional Compartment Information:

There was a large wind event in the southeast of section 20. Timber salvage operations occurred on public and private property.

The following reports from the Inventory are attached:

- Total Acres by Cover Type and Age Class**
- Cover Type by Harvest Method**
- Proposed Treatments – No Limiting Factors**
- Proposed Treatments – With Limiting Factors**
- Stand Details (Forested and Nonforested)**
- Dedicated and Proposed Special Conservation Areas**
- Site Condition Details**

The following information is displayed, where pertinent, on the attached compartment maps:

- Base feature information, stand boundaries, cover types, and numbers**
- Proposed treatments**
- Site condition boundaries**
- Details on the road access system**

Cover Type & Treatments Map

Compartment: 10
 T27N, R02E, Sec. 08-09, 17, 20
 County: Oscoda
 Unit: Grayling
 Mgmt Area: AuSable Outwash
 YOE: 2023
 Acres: 2210.6 GIS Calculated
 Examiner: Kevin Ehlert
 Map Revised: 8/31/2021
 Map Phase: Review

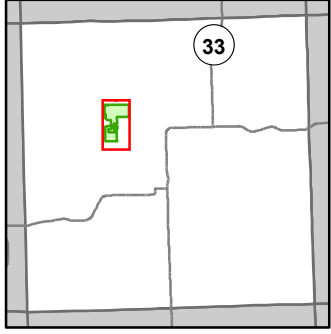

- Miris Corners
- ⊕ Remonumented Section Corners
- Counties
- DNR - Secondary Forest Road
- == DNR - Forest Access Route
- Federal / State / County - Paved Road
- - Federal / State - Dirt / Gravel Road
- - County - Gravel Road
- - Private - Dirt / Gravel Road
- 🏍 Motorcycle Trails (SOS License)
- 🏍 Motorcycle Trails (DNR License)
- 🏍 MCCCT Trails
- 🏍 ORV Trails
- 🏍 ORV Routes
- 🏍 Snowmobile Trails
- 🏍 ORV License
- 🏍 ORV License & Trail Permit
- Designated ATV
- Designated ORV Route
- Designated Snowmobile Trails
- Michigan Cross Country Cycle Trail (MCCCT)
- Intermittent Stream
- Lake/Pond
- Perennial River
- Lakes and Rivers
- ▲ Berms
- P Parking Lot
- ⚡ Powerline
- Compartment Boundary
- Other Treatment - See Comments
- ▨ Selection (Group, Single Tree)
- ▨ Clearcut (w/Reserves)
- ▨ Regeneration Survey
- 411 - Northern Hardwood
- 412 - Oak Types
- 413 - Aspen
- 419 - Mixed Upland Deciduous
- 421 - Planted Pines
- 422 - Natural Pines
- 611 - Lowland Deciduous Forest
- 122 - Roads/Parking Lot
- 310 - Herbaceous Openland
- 320 - Upland Shrub
- 500 - Water
- 622 - Lowland Shrub
- 623 - Emergent Wetland
- 629 - Mixed Non-forested Wetland

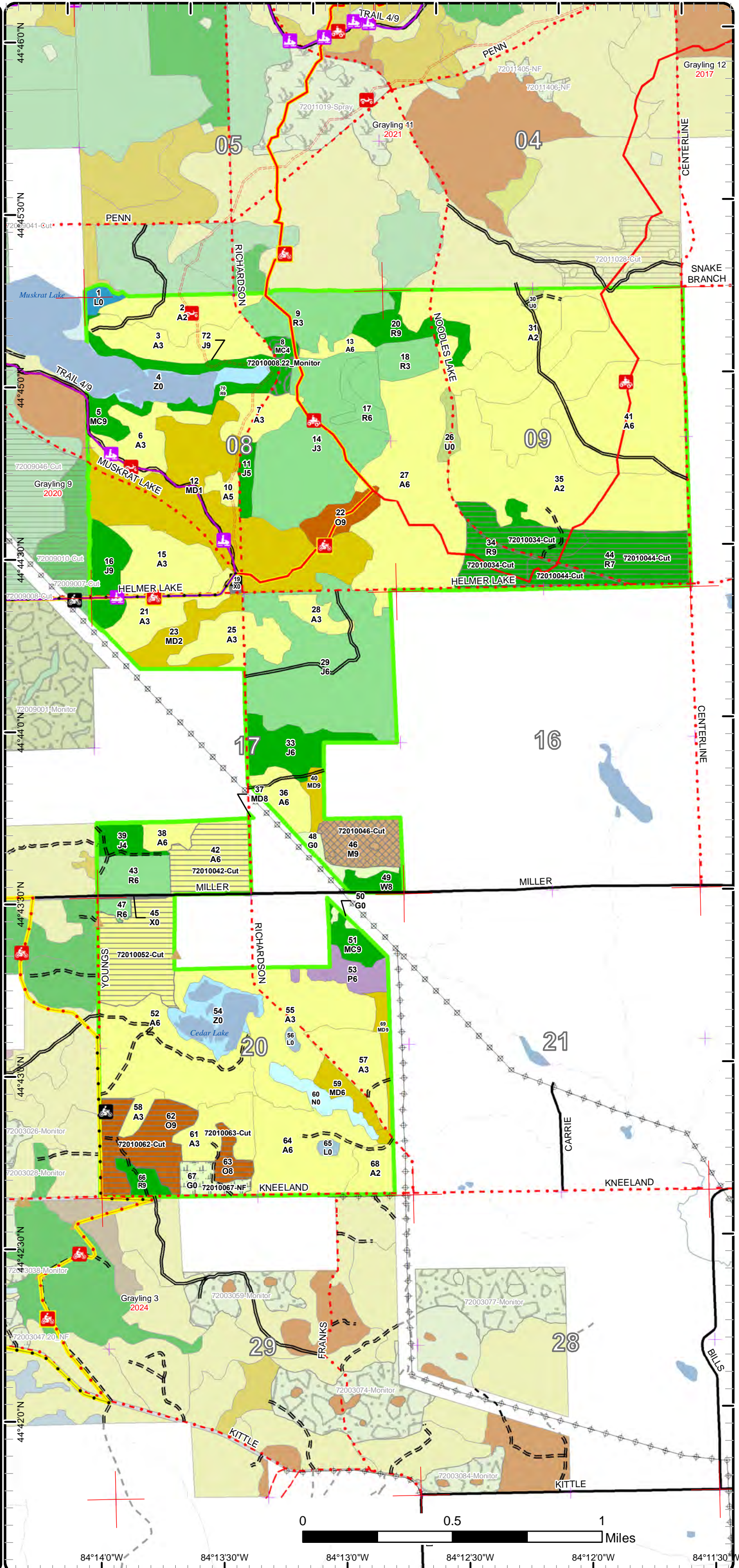

Cover Type & Treatments Map

Compartment: 10
 T27N, R02E, Sec. 08-09, 17, 20
 County: Oscoda
 Unit: Grayling
 Mgmt Area: AuSable Outwash
 YOE: 2023
 Acres: 2210.6 GIS Calculated
 Examiner: Kevin Ehlert
 Map Revised: 8/31/2021
 Map Phase: Review

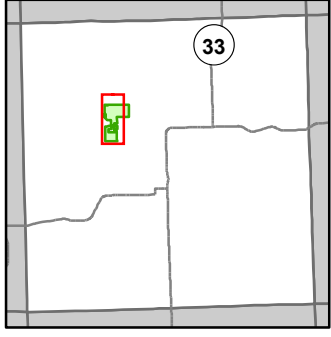

- Miris Corners
- Remonumented Section Corners
- Counties
- DNR - Secondary Forest Road
- DNR - Forest Access Route
- Federal / State / County - Paved Road
- County - Gravel Road
- Private - Dirt / Gravel Road
- Motorcycle Trails (SOS License)
- Motorcycle Trails (DNR License)
- MCCCT Trails
- ORV Trails
- ORV Routes
- Snowmobile Trails
- ORV License
- ORV License & Trail Permit
- Designated ATV
- Designated ORV Route
- Designated Snowmobile Trails
- Michigan Cross Country Cycle Trail (MCCCT)
- Intermittent Stream
- Lake/Pond
- Lakes and Rivers
- Berms
- Parking Lot
- Powerline
- Compartment Boundary
- Other Treatment - See Comments
- Selection (Group, Single Tree)
- Clearcut (w/Reserves)
- Regeneration Survey
- 411 - Northern Hardwood
- 412 - Oak Types
- 413 - Aspen
- 419 - Mixed Upland Deciduous
- 421 - Planted Pines
- 422 - Natural Pines
- 611 - Lowland Deciduous Forest
- 122 - Roads/Parking Lot
- 310 - Herbaceous Openland
- 320 - Upland Shrub
- 500 - Water
- 622 - Lowland Shrub
- 623 - Emergent Wetland
- 629 - Mixed Non-forested Wetland

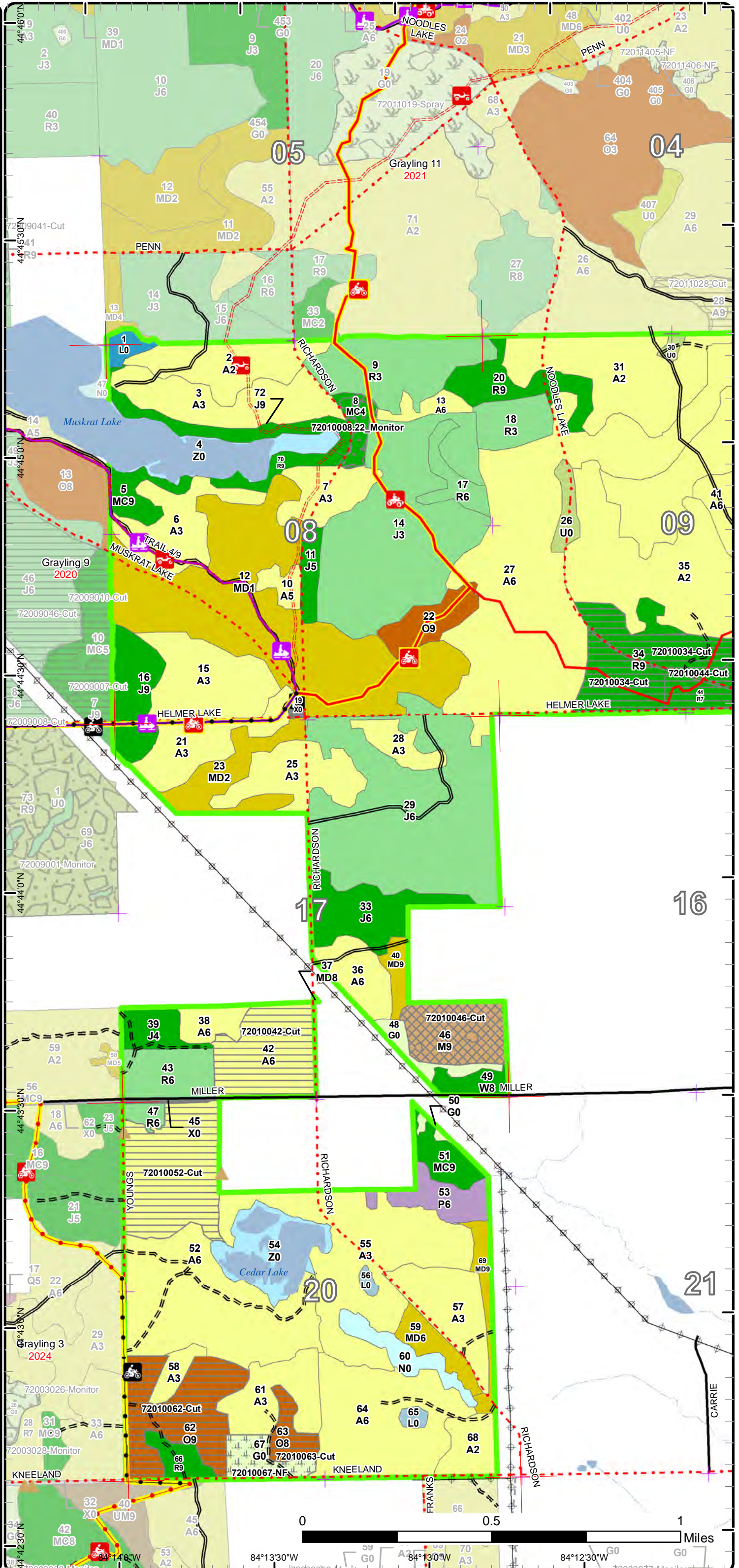

Cover Type & Treatments Map

Compartment: 10
 T27N, R02E, Sec. 08-09, 17, 20
 County: Oscoda
 Unit: Grayling
 Mgmt Area: AuSable Outwash
 YOE: 2023
 Acres: 2210.6 GIS Calculated
 Examiner: Kevin Ehlert
 Map Revised: 8/31/2021
 Map Phase: Review

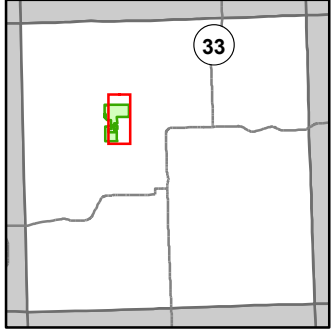

- Miris Corners
- + Remonumented Section Corners
- Counties
- DNR - Secondary Forest Road
- DNR - Forest Access Route
- Federal / State / County - Paved Road
- County - Gravel Road
- Private - Dirt / Gravel Road
- 🚲 MCCCT Trails
- 🚲 ORV Trails
- 🚲 ORV Routes
- 🚲 Snowmobile Trails
- ORV License
- Designated ATV
- - - Designated ORV Route
- Designated Snowmobile Trails
- Michigan Cross Country Cycle Trail (MCCCT)
- Intermittent Stream
- Lake/Pond
- Perennial River
- Lakes and Rivers
- ▲ Berms
- P Parking Lot
- ⊕ Powerline
- Compartment Boundary
- Other Treatment - See Comments
- Selection (Group, Single Tree)
- Clearcut (w/Reserves)
- Regeneration Survey
- 411 - Northern Hardwood
- 412 - Oak Types
- 413 - Aspen
- 419 - Mixed Upland Deciduous
- 421 - Planted Pines
- 422 - Natural Pines
- 611 - Lowland Deciduous Forest
- 122 - Roads/Parking Lot
- 310 - Herbaceous Openland
- 320 - Upland Shrub
- 500 - Water
- 622 - Lowland Shrub
- 623 - Emergent Wetland

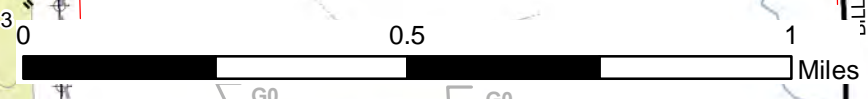
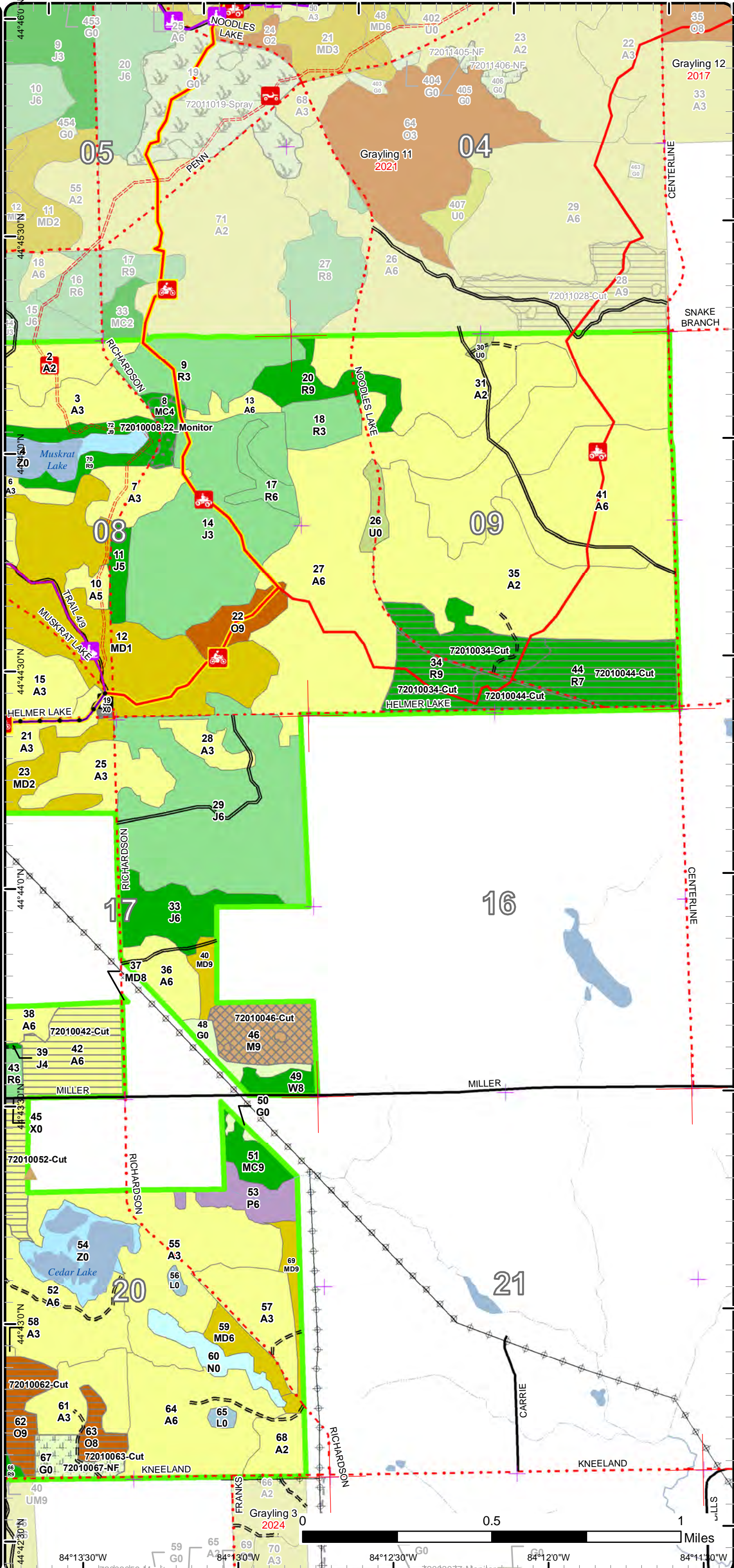

84°13'30"W 84°13'0"W 84°12'30"W 84°12'0"W 84°11'30"W

Stand Boundary Map

Compartment: 10
 T27N, R02E, Sec. 08-09, 17, 20
 County: Oscoda
 Unit: Grayling
 Mgmt Area: AuSable Outwash
 YOE: 2023
 Acres: 2210.6 GIS Calculated
 Examiner: Kevin Ehlert
 Map Revised: 8/31/2021
 Map Phase: Review

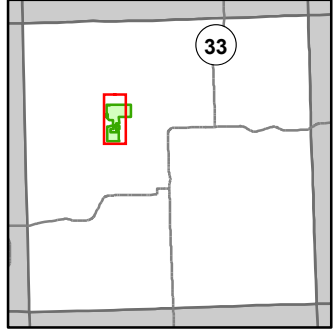

- Miris Corners
- + Remonumented Section Corners
- Counties
- DNR - Secondary Forest Road
- DNR - Forest Access Route
- Federal / State / County - Paved Road
- County - Gravel Road
- Private - Dirt / Gravel Road
- Motorcycle Trails (SOS License)
- Motorcycle Trails (DNR License)
- MCCCT Trails
- ORV Trails
- ORV Routes
- Snowmobile Trails
- ORV License
- ORV License & Trail Permit
- Designated ATV
- - - Designated ORV Route
- Designated Snowmobile Trails
- Michigan Cross Country Cycle Trail (MCCCT)
- Intermittent Stream
- Lake/Pond
- Lakes and Rivers
- ▲ Berms
- P Parking Lot
- Powerline
- Compartment Boundary
- Stand Boundaries
- 411 - Northern Hardwood
- 412 - Oak Types
- 413 - Aspen
- 419 - Mixed Upland Deciduous
- 421 - Planted Pines
- 422 - Natural Pines
- 611 - Lowland Deciduous Forest
- 122 - Roads/Parking Lot
- 310 - Herbaceous Openland
- 320 - Upland Shrub
- 500 - Water
- 622 - Lowland Shrub
- 623 - Emergent Wetland
- 629 - Mixed Non-forested Wetland

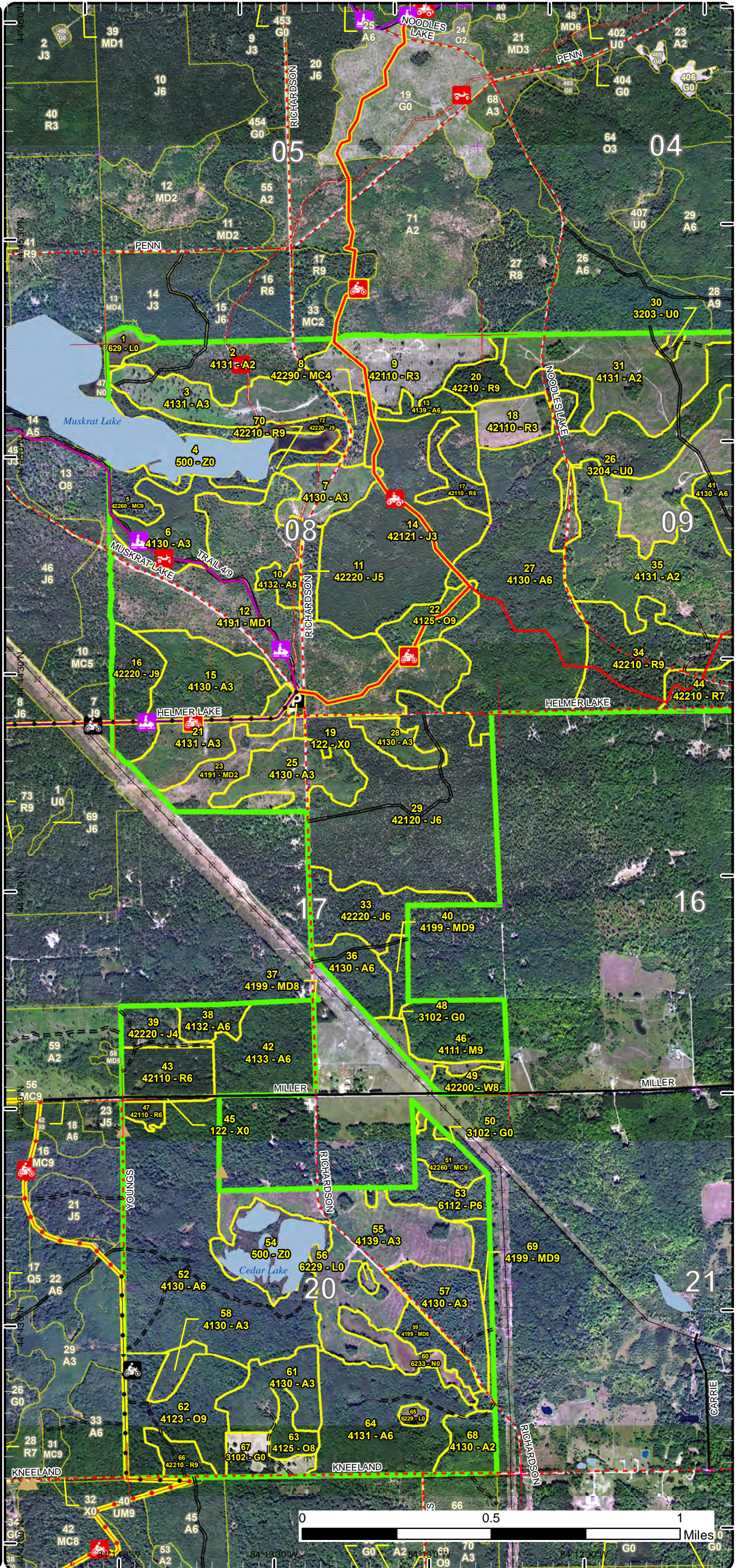

Stand Boundary Map

Compartment: 10
 T27N, R02E, Sec. 08-09, 17, 20
 County: Oscoda
 Unit: Grayling
 Mgmt Area: AuSable Outwash
 YOE: 2023
 Acres: 2210.6 GIS Calculated
 Examiner: Kevin Ehlert
 Map Revised: 8/31/2021
 Map Phase: Review

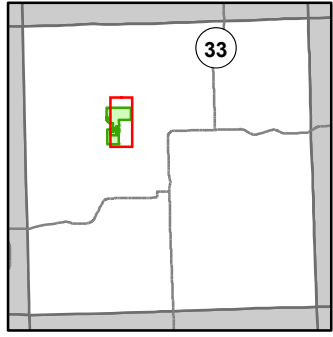

- Miris Corners
- + Remonumented Section Corners
- Counties
- DNR - Secondary Forest Road
- DNR - Forest Access Route
- Federal / State / County - Paved Road
- County - Gravel Road
- Private - Dirt / Gravel Road
- 🚲 MCCCT Trails
- 🚲 ORV Trails
- 🚲 ORV Routes
- 🚲 Snowmobile Trails
- ORV License
- Designated ATV
- - - Designated ORV Route
- Designated Snowmobile Trails
- Michigan Cross Country Cycle Trail (MCCCT)
- Intermittent Stream
- Lake/Pond
- Perennial River
- Lakes and Rivers
- ▲ Berms
- P Parking Lot
- ⊕ Powerline
- Compartment Boundary
- Stand Boundaries
- 411 - Northern Hardwood
- 412 - Oak Types
- 413 - Aspen
- 419 - Mixed Upland Deciduous
- 421 - Planted Pines
- 422 - Natural Pines
- 611 - Lowland Deciduous Forest
- 122 - Roads/Parking Lot
- 310 - Herbaceous Openland
- 320 - Upland Shrub
- 500 - Water
- 622 - Lowland Shrub
- 623 - Emergent Wetland

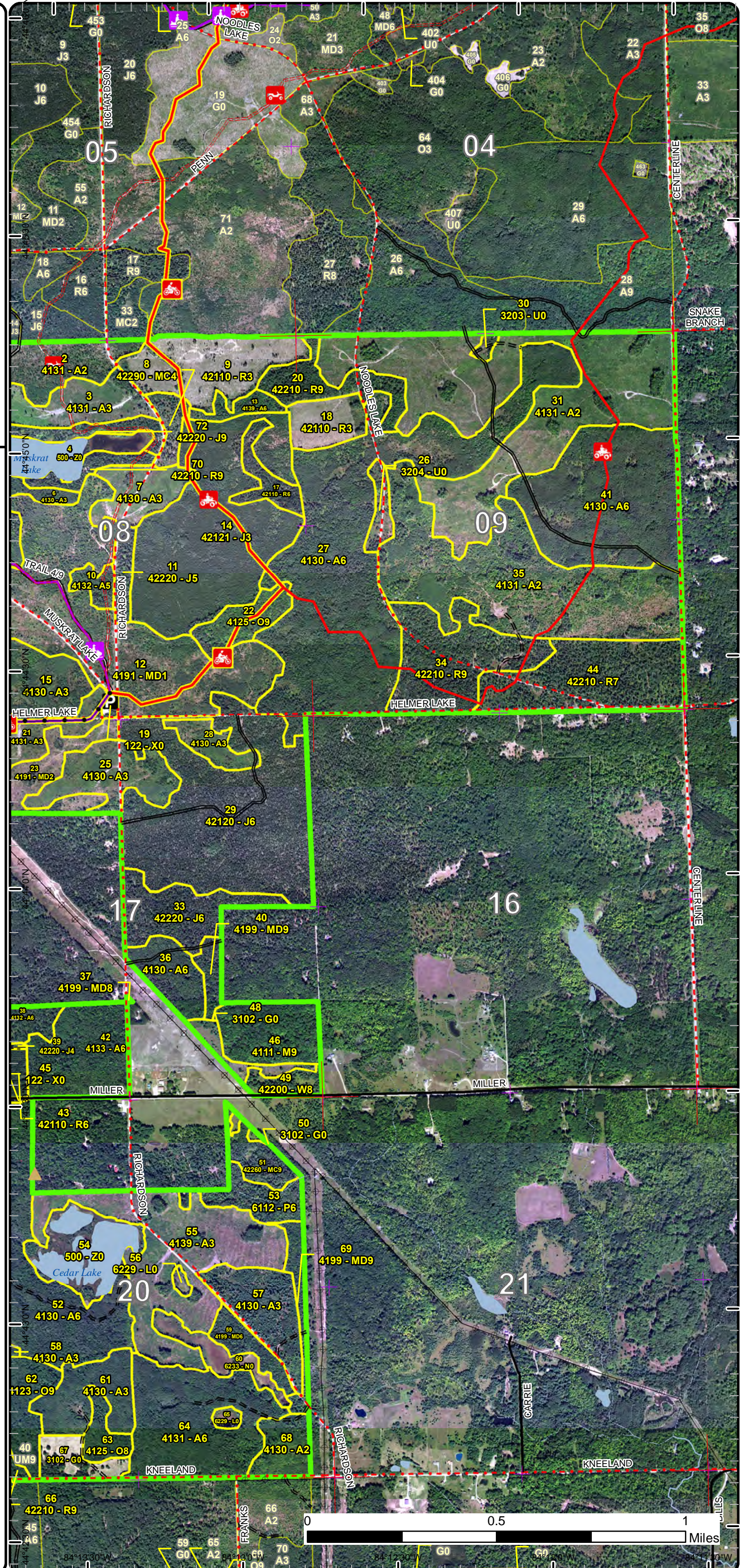

Special Conservation Areas

Compartment: 10
 T27N, R02E, Sec. 08-09, 17, 20
 County: Oscoda
 Unit: Grayling
 Mgmt Area: AuSable Outwash
 YOE: 2023
 Acres: 2210.6 GIS Calculated
 Examiner: Kevin Ehlert
 Map Revised: 8/31/2021
 Map Phase: Review

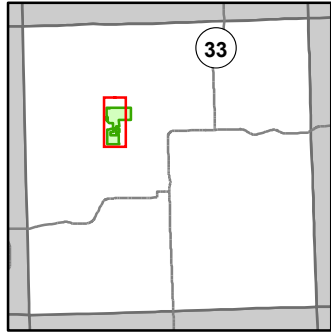

- Miris Corners
- + Remonumented Section Corners
- Counties
- DNR - Secondary Forest Road
- DNR - Forest Access Route
- Federal / State / County - Paved Road
- County - Gravel Road
- Private - Dirt / Gravel Road
- 🏍️ Motorcycle Trails (SOS License)
- 🏍️ Motorcycle Trails (DNR License)
- 🏍️ MCCCT Trails
- 🏍️ ORV Trails
- 🏍️ ORV Routes
- 🏍️ Snowmobile Trails
- ORV License
- ORV License & Trail Permit
- Designated ATV
- - - Designated ORV Route
- Designated Snowmobile Trails
- Michigan Cross Country Cycle Trail (MCCCT)
- Intermittent Stream
- Lake/Pond
- Lakes and Rivers
- ▲ Berms
- P Parking Lot
- Powerline
- Compartment Boundary
- Available w/ Constraints
- 5C: Delay treatment for age/size class diversity or exceptional site quality
- Unavailable
- 2G: Too wet (sensitive soils, does not include access issues)
- 2H: Blocked by physical obstacle (e.g. upland stand in a lowland area)
- 3D: Recreational / Scenic values
- 3J: Water quality / BMPs (stream, river, or lake)
- 5E: Long-Term Retention
- Stand Boundaries
- Kirtland Warbler Habitat

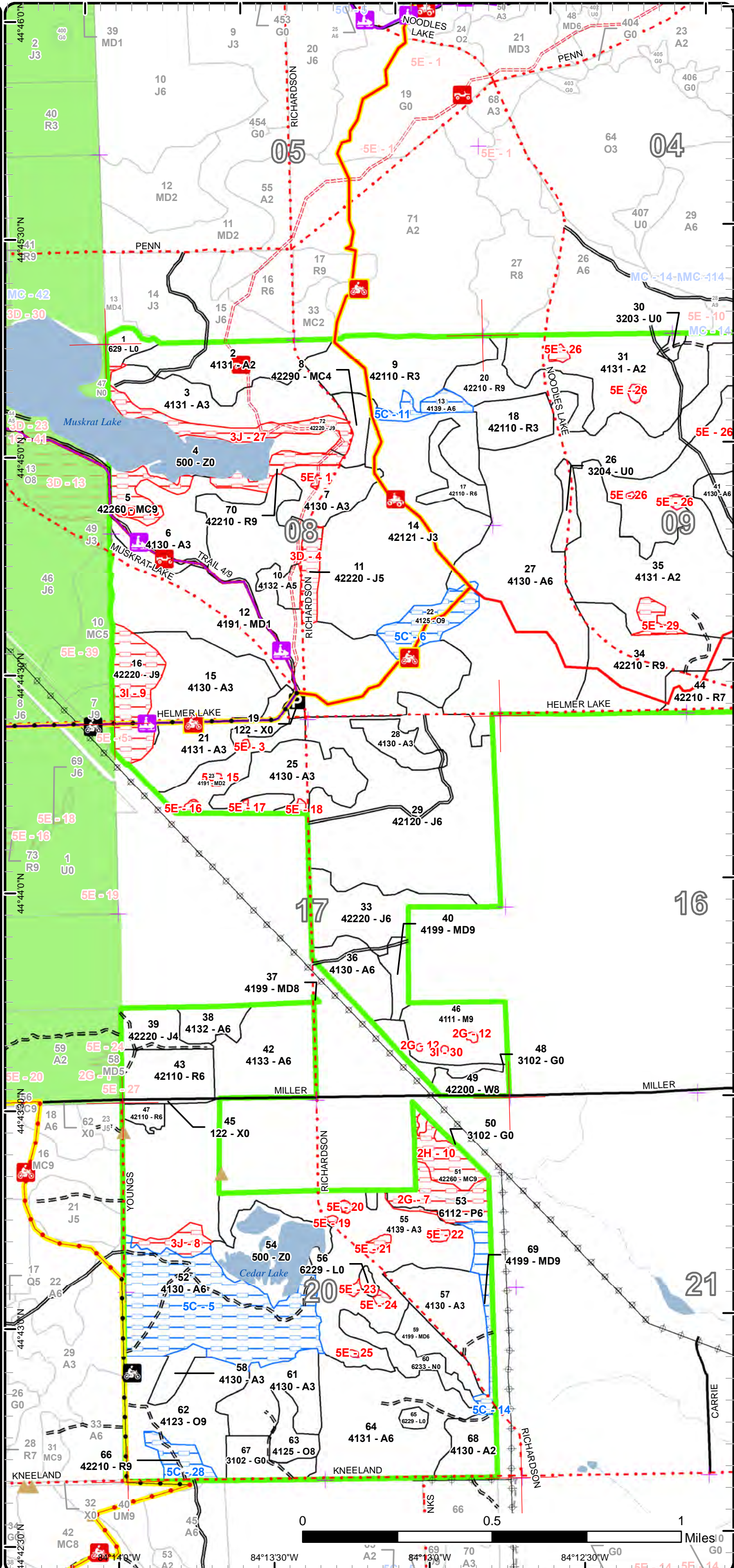

Special Conservation Areas

Compartment: 10
 T27N, R02E, Sec. 08-09, 17, 20
 County: Oscoda
 Unit: Grayling
 Mgmt Area: AuSable Outwash
 YOE: 2023
 Acres: 2210.6 GIS Calculated
 Examiner: Kevin Ehlert
 Map Revised: 8/31/2021
 Map Phase: Review

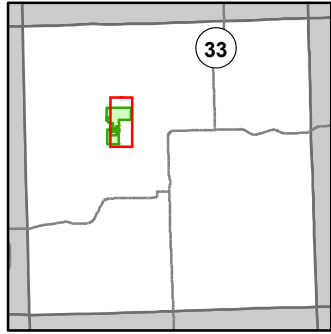

- Miris Corners
- + Remonumented Section Corners
- Counties
- DNR - Secondary Forest Road
- DNR - Forest Access Route
- Federal / State / County - Paved Road
- County - Gravel Road
- Private - Dirt / Gravel Road
- 🚲 MCCCT Trails
- 🚲 ORV Trails
- 🚲 ORV Routes
- 🚲 Snowmobile Trails
- ORV License
- Designated ATV
- - - Designated ORV Route
- Designated Snowmobile Trails
- Michigan Cross Country Cycle Trail (MCCCT)
- Intermittent Stream
- Lake/Pond
- Perennial River
- Lakes and Rivers
- ▴ Berms
- P Parking Lot
- Powerline
- Compartment Boundary
- Available w/ Constraints
- 5C: Delay treatment for age/size class diversity or exceptional site quality
- Unavailable
- 2G: Too wet (sensitive soils, does not include access issues)
- 2H: Blocked by physical obstacle (e.g. upland stand in a lowland area)
- 3D: Recreational / Scenic values
- 3J: Water quality / BMPs (stream, river, or lake)
- 5E: Long-Term Retention
- Stand Boundaries

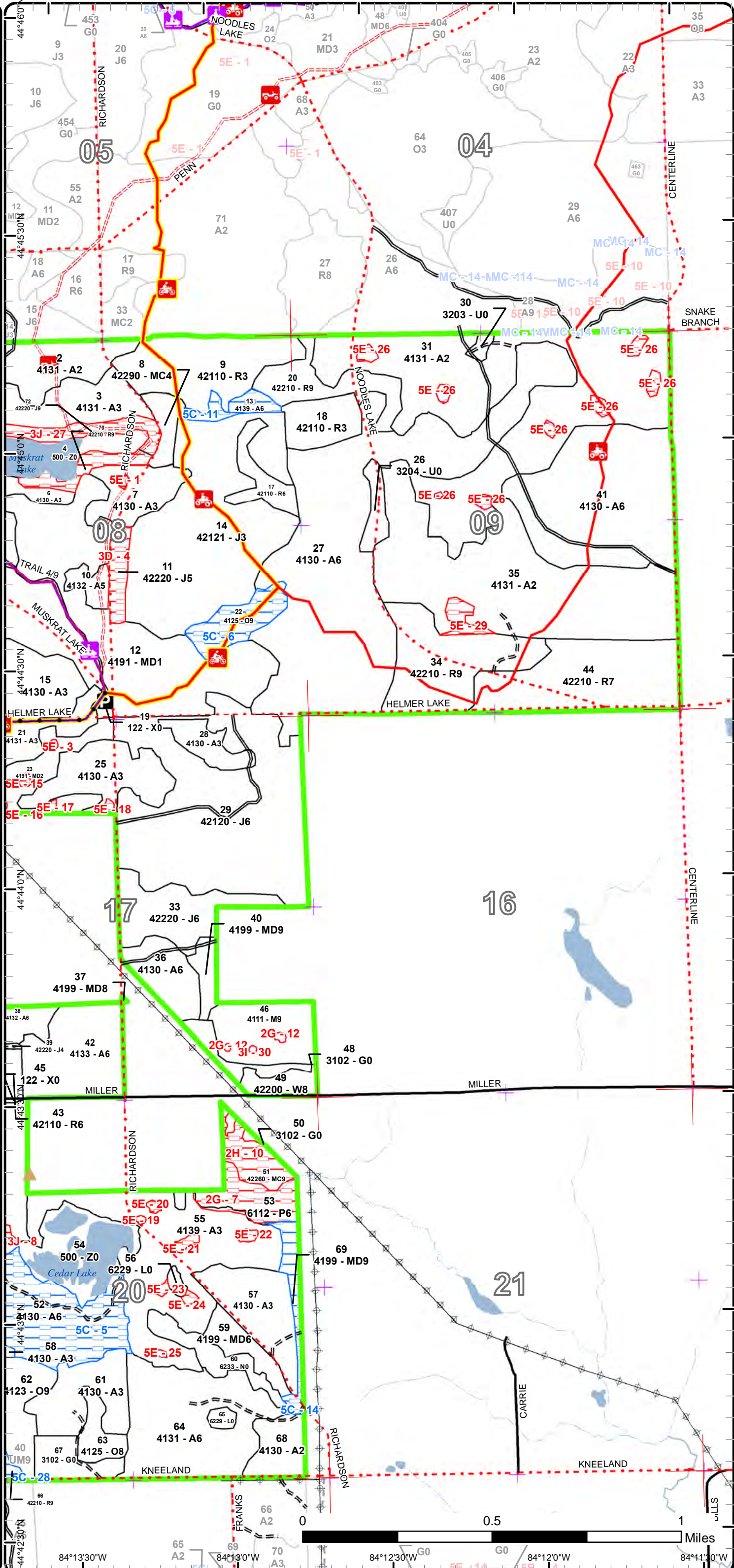

Report 1 – Total Acres by Cover Type and Age Class



Age Class

	Non-Forest	0-9	10-19	20-29	30-39	40-49	50-59	60-69	70-79	80-89	90-99	100-109	110-119	120-129	130-139	140-149	150+	Uneven-Aged	Total
Aspen	0	352	233	62	256	90	186	0	0	0	0	0	0	0	0	0	0	0	1179
Herbaceous Openland	21	0	0	0	0	0	0	0	0	0	0	0	0	0	0	0	0	0	21
Jack Pine	0	0	0	107	0	139	29	16	8	24	0	0	0	0	0	0	0	0	322
Lowland Aspen/Balsam Poplar	0	0	0	0	0	0	0	0	0	0	0	16	0	0	0	0	0	0	16
Lowland Shrub	9	0	0	0	0	0	0	0	0	0	0	0	0	0	0	0	0	0	9
Marsh	13	0	0	0	0	0	0	0	0	0	0	0	0	0	0	0	0	0	13
Mixed Upland Deciduous	0	23	146	0	11	0	0	0	0	0	0	10	7	0	0	0	0	0	197
Natural Mixed Pines	0	0	0	0	0	0	0	0	0	8	0	23	0	0	0	0	0	0	31
Northern Hardwood	0	0	0	0	0	0	0	0	0	0	0	0	0	27	0	0	0	0	27
Oak	0	0	0	0	0	0	0	0	0	0	16	54	0	0	0	0	0	0	69
Red Pine	0	58	0	0	0	0	35	8	77	50	0	8	0	0	0	0	0	0	236
Upland Shrub	9	0	0	0	0	0	0	0	0	0	0	0	0	0	0	0	0	0	9
Urban	4	0	0	0	0	0	0	0	0	0	0	0	0	0	0	0	0	0	4
Water	70	0	0	0	0	0	0	0	0	0	0	0	0	0	0	0	0	0	70
White Pine	0	0	0	0	0	0	0	8	0	0	0	0	0	0	0	0	0	0	8
Total	126	433	379	169	267	229	250	32	85	82	16	111	7	27	0	0	0	0	2211



Report 2 – Treatment Summary

Grayling Mgt. Unit

Year of Entry: 2023

Acres of Harvest

Compartment 10

Total Compartment Acres: 2,211

Commercial Harvest - 265
 Harvests with Site Condition - 0
 Next Step Harvest - 0
 Habitat Cut - 0

Cover Type by Harvest Method

	Clearcut	Selection	Patch Clearcut	Seed Tree	Shelterwood	Thinning	Overstory Removal	Salvage	Other	Total Acres
Aspen	91	0	0	0	0	0	0	0	0	91
Northern Hardwood	0	26	0	0	0	0	0	0	0	26
Oak	54	0	0	0	0	0	0	0	0	54
Red Pine	94	0	0	0	0	0	0	0	0	94
Total	239	26	0	0	0	0	0	0	0	265

Proposed and Next Step Treatments by Method

	Harvest	Site Prep	Pruning	Seeding	Burning	Pesticide	Monitoring	Other	Non-Forest Mgt.	Total Acres
Current	265	0	0	0	0	7	0	12		284
Next Step	0	188	94	0	0	94	359	0	0	736
Total	265	188	94	0	0	94	366	0	12	1020



S
t
a
n
d

Treatment Name	Acres	Stand CoverType	Size Density	Stand Age	BA Range	Treatment Type	Treatment Method	Cover Type Objective	Age Structure	Habitat Cut
----------------	-------	-----------------	--------------	-----------	----------	----------------	------------------	----------------------	---------------	-------------

Proposed Treatments:

34	72010034-Cut	43.6	42210 - Natural Red Pine	Sawtimber Well	82	81-110	Harvest	Clearcut with Retention	4211 - Planted Red Pine	Even-Aged	No
-----------	---------------------	------	--------------------------	----------------	----	--------	---------	-------------------------	-------------------------	-----------	----

Prescription Final harvest all species 2" and up. Follow standard retention guidelines utilizing area based retention. Include finger along North boundary as retention to facilitate follow up cultivation work. Include trail protection specs.

Next Step SitePrep, Roller Chopping; SitePrep, Trenching; Pesticide, Aerial - Site Prep; Monitoring, Artificial Regen(1yr); Monitoring, Artificial Regen(3yr); Planting, Initial Plant

Acceptable A fully stocked red pine plantation.

Regen:

Other

Comment:

Site Condition

Proposed Start Date: 10/1 /2022

42	72010042-Cut	38.0	4133 - Aspen, Mixed Pine	Poletimber Well	55	111-140	Harvest	Clearcut with Retention	413 - Aspen	Even-Aged	No
-----------	---------------------	------	--------------------------	-----------------	----	---------	---------	-------------------------	-------------	-----------	----

Prescription Final harvest all species 2" and up. Follow standard retention guidelines utilizing island retention. Consider capturing the X-log natural conifers in the East half of stand in retention island.

Next Step Monitoring, Natural Regen (Re-Inventory)

Treatments:

Acceptable Aspen, and other mixed deciduous.

Regen:

Other

Comment:

Site Condition

Proposed Start Date: 10/1 /2022

44	72010044-Cut	50.6	42210 - Natural Red Pine	Sawtimber Poor	74	1-50	Harvest	Clearcut with Retention	4211 - Planted Red Pine	Even-Aged	No
-----------	---------------------	------	--------------------------	----------------	----	------	---------	-------------------------	-------------------------	-----------	----

Prescription Final harvest all species 2" and up. Follow standard retention guidelines utilizing area based retention. Consider using edge retention to facilitate follow up cultivation work. Include trail protection specs.

Next Step SitePrep, Roller Chopping; SitePrep, Trenching; Pesticide, Aerial - Site Prep; Planting, Initial Plant; Monitoring, Artificial Regen(1yr); Monitoring, Artificial Regen(3yr)

Acceptable A fully stocked red pine plantation.

Regen:

Other

Comment:

Site Condition

Proposed Start Date: 10/1 /2022



S
t
a
n
d

Treatment Name	Acres	Stand CoverType	Size Density	Stand Age	BA Range	Treatment Type	Treatment Method	Cover Type Objective	Age Structure	Habitat Cut
46 72010046-Cut	26.4	4111 - S.Maple, Hard Mast Association	Sawtimber Well	125	111-140	Harvest	Single Tree Selection	4111 - S.Maple, Hard Mast Association	Uneven-Aged	No
<p><u>Prescription</u> Thin stand to ~80sqft/acre, managing for best tree on site. Create 1 regen gap per 5 acres with a diameter of 100' from crown to crown. <u>Specs:</u> Follow BMP guidelines around lowland inclusions. <u>Next Step</u> Monitoring, Natural Regen (Re-Inventory) <u>Treatments:</u> <u>Acceptable</u> Any mix of northern hardwood species. <u>Regen:</u> <u>Other</u> Unsure if survey is needed for North and East Line, couldn't find corner with ground frozen. Exclude foundation in SW corner of stand from thinning. <u>Comment:</u> <u>Site Condition</u> <u>Proposed Start Date:</u> 10/1 /2022</p>										
52 72010052-Cut	52.6	4130 - Aspen	Poletimber Well	54	81-110	Harvest	Clearcut with Retention	4139 - Aspen, Mixed Deciduous	Even-Aged	No
<p><u>Prescription</u> Final harvest all species 2" and up. Utilize island retention. Consider placing some of the retention in NW 1/4 of treatment area to break up visual from Co Rd 608. <u>Specs:</u> <u>Next Step</u> Monitoring, Natural Regen (Re-Inventory) <u>Treatments:</u> <u>Acceptable</u> Aspen with mixed associated deciduous species meeting minimum required stocking. <u>Regen:</u> <u>Other</u> PVT on East side. <u>Comment:</u> Treating only the portion of the stand North of the E/W drainage in order to break up age class of the large stand. Treat the southern portion of the stand in the next YOE. <u>Site Condition</u> <u>Proposed Start Date:</u> 10/1 /2022</p>										
62 72010062-Cut	44.5	4123 - Red Oak	Sawtimber Well	108	51-80	Harvest	Clearcut with Retention	4199 - Other Mixed Upland Deciduous	Even-Aged	No
<p><u>Prescription</u> Final harvest all species 2" and up. Follow standard retention guidelines using area based retention. Include trail protection specs. <u>Specs:</u> <u>Next Step</u> Monitoring, Natural Regen (Re-Inventory) <u>Treatments:</u> <u>Acceptable</u> A mixed upland deciduous stand, with the oak component making up 30% or more of the canopy. Will accept any mixed upland deciduous. <u>Regen:</u> <u>Other</u> <u>Comment:</u> <u>Site Condition</u> <u>Proposed Start Date:</u> 10/1 /2022</p>										



S
t
a
n
d

Treatment Name	Acres	Stand CoverType	Size Density	Stand Age	BA Range	Treatment Type	Treatment Method	Cover Type Objective	Age Structure	Habitat Cut
63 72010063-Cut	9.2	4125 - Black, N. Pin Oak	Sawtimber Medium	105	51-80	Harvest	Clearcut with Retention	4199 - Other Mixed Upland Deciduous	Even-Aged	No
<p><u>Prescription</u> Final harvest all species 2" and up. Follow standard retention guidelines using area based retention. <u>Specs:</u> <u>Next Step</u> Monitoring, Natural Regen (Re-Inventory) <u>Treatments:</u> <u>Acceptable Regen:</u> A mixed upland deciduous stand, with the oak component making up 30% or more of the canopy. Will accept any mixed upland deciduous. <u>Other Comment:</u> <u>Site Condition</u> <u>Proposed Start Date:</u> 10/1 /2022</p>										
67 72010067-NF	12.2	3102 - Grass	Nonstocked		Unspec ified	NonForestMgt	Other - Specify	310 - Herbaceous Openland		No
<p><u>Prescription</u> Periodic opening maintenance, as needed, that may include disking, fertilizing, food plot seeding, no-till prairie grass drill seeding, mowing, brushing, tree and shrub planting, Rx burning and herbicide application. <u>Specs:</u> <u>Next Step</u> <u>Treatments:</u> <u>Acceptable Regen:</u> <u>Other Comment:</u> <u>Site Condition</u> <u>Proposed Start Date:</u> 10/1 /2022</p>										

Approved Treatments:

8 72010008.22_Monitor	7.3	42290 - Natural Mixed Pine	Poletimber Poor	81	51-80	Monitoring	Natural Regen (Re-Inventory)	42290 - Natural Mixed Pine	Even-Aged	No
<p><u>Prescription</u> Check regen <u>Specs:</u> <u>Next Step</u> <u>Treatments:</u> <u>Acceptable Regen:</u> mixed pine. <u>Other Comment:</u> Percent to Treat = 100% <u>Site Condition</u> <u>Proposed Start Date:</u> 10/1 /2020</p>										

Total Treatment Acreage Proposed: 284.4

Report 4 – Site Conditions

Grayling Mgt. Unit
Kevin Ehlert : Examiner

Compartment: 10
Year of Entry: 2023

Availability for Management

Total Acres	Acres Available	Acres Avail With Condition	Acres Not Available
1179	1076	83	20

Dominant Site Conditions

	Total Acres	Acres Available	Acres Avail With Condition	Acres Not Available	Dominant Site Conditions						
					5C	2G	2H	3D	3I	3J	5E
1179	1076	83	20	Aspen	83	1		0		6	13
21	21	0	0	Herbaceous Openland							
322	275	0	47	Jack Pine	0			8	23	16	
16	1	0	15	Lowland Aspen/Balsam Poplar		15					
9	9	0	0	Lowland Shrub							
13	13	0	0	Marsh							
196	184	10	2	Mixed Upland Deciduous	10						2
31	8	0	23	Natural Mixed Pines	0		12	11			
27	26	0	1	Northern Hardwood		1			0		
69	54	16	0	Oak	16						
236	216	8	12	Red Pine	8					8	4
9	9	0	0	Upland Shrub							
4	4	0	0	Urban							
70	70	0	0	Water							
8	8	0	0	White Pine							
2,211	1,974	117	120	Total Forested Acres	117	16	12	19	24	31	19
	89%	5%	5%	Relative Percent							

**Due to limitations in the current Site Conditions Analysis tool, all nonforested acres are considered available. Future development will enable analysis of nonforested types.*

Site No.	Dominant Site Cond Availability	Dominant Site Condition	Acres	Other Site Condition	Other Site Condition	Other Site Condition	Other Site Condition
1	Unavailable	5E: Long-Term Retention	0	Unspecified	Unspecified	Unspecified	Unspecified
Comments:							
3	Unavailable	5E: Long-Term Retention	0	Unspecified	Unspecified	Unspecified	Unspecified
Comments:							

Report 4 – Site Conditions

Grayling Mgt. Unit
Kevin Ehlert : Examiner

Compartment: 10
Year of Entry: 2023

4	Unavailable	3D: Recreational / Scenic values	8	Unspecified	Unspecified	Unspecified	Unspecified
Comments:							
5	Available	5C: Delay treatment for age/size class diversity or exceptional site quality	76	Unspecified	Unspecified	Unspecified	Unspecified
Comments: Treat remainder of stand in the next YOE in order to break up aspen age class distribution.							
6	Available	5C: Delay treatment for age/size class diversity or exceptional site quality	16	Unspecified	Unspecified	Unspecified	Unspecified
Comments:							
7	Unavailable	2G: Too wet (sensitive soils, does not include access issues)	15	Unspecified	Unspecified	Unspecified	Unspecified
Comments:							
8	Unavailable	3J: Water quality / BMPs (stream, river, or lake)	6	Unspecified	Unspecified	Unspecified	Unspecified
Comments: Drainage area associated with Cedar Lake through aspen stand.							
9	Unavailable	(Inactive)3I: Historical / archeological (add locked comments)	23	Unspecified	Unspecified	Unspecified	Unspecified
Comments: See Locked Comments							

Report 4 – Site Conditions

Grayling Mgt. Unit
Kevin Ehlert : Examiner

Compartment: 10
Year of Entry: 2023

10	Unavailable	2H: Blocked by physical obstacle (e.g. upland stand in a lowland area)	12	Unspecified	Unspecified	Unspecified	Unspecified
Comments: Surrounded by PVT Property and drainages within and adjacent to stand. There would be insufficient acreage left to harvest after buffering riparian areas.							
11	Available	5C: Delay treatment for age/size class diversity or exceptional site quality	7	Unspecified	Unspecified	Unspecified	Unspecified
Comments:							
12	Unavailable	2G: Too wet (sensitive soils, does not include access issues)	1	Unspecified	Unspecified	Unspecified	Unspecified
Comments: Lowland inclusions within Northern Hardwoods stand.							
13	Unavailable	3D: Recreational / Scenic values	11	3J: Water quality / BMPs (stream, river, or lake)	Unspecified	Unspecified	Unspecified
Comments: Small stand. West side of stand adjacent to snowmobile trail. North End of stand adjacent to Muskrat Lake.							
14	Available	5C: Delay treatment for age/size class diversity or exceptional site quality	10	Unspecified	Unspecified	Unspecified	Unspecified
Comments: Long Narrow stand, should be harvested with an adjacent stand when possible.							
15	Unavailable	5E: Long-Term Retention	1	Unspecified	Unspecified	Unspecified	Unspecified
Comments:							

Report 4 – Site Conditions

Grayling Mgt. Unit
Kevin Ehlert : Examiner

Compartment: 10
Year of Entry: 2023

16	Unavailable	5E: Long-Term Retention	1	Unspecified	Unspecified	Unspecified	Unspecified
Comments:							
17	Unavailable	5E: Long-Term Retention	1	Unspecified	Unspecified	Unspecified	Unspecified
Comments:							
18	Unavailable	5E: Long-Term Retention	1	Unspecified	Unspecified	Unspecified	Unspecified
Comments:							
19	Unavailable	5E: Long-Term Retention	0	Unspecified	Unspecified	Unspecified	Unspecified
Comments:							
20	Unavailable	5E: Long-Term Retention	1	Unspecified	Unspecified	Unspecified	Unspecified
Comments:							
21	Unavailable	5E: Long-Term Retention	1	Unspecified	Unspecified	Unspecified	Unspecified
Comments:							
22	Unavailable	5E: Long-Term Retention	1	Unspecified	Unspecified	Unspecified	Unspecified
Comments:							
23	Unavailable	5E: Long-Term Retention	1	Unspecified	Unspecified	Unspecified	Unspecified
Comments:							

Report 4 – Site Conditions

Grayling Mgt. Unit
Kevin Ehlert : Examiner

Compartment: 10
Year of Entry: 2023

24	Unavailable	5E: Long-Term Retention	1	Unspecified	Unspecified	Unspecified	Unspecified
Comments:							
25	Unavailable	5E: Long-Term Retention	0	Unspecified	Unspecified	Unspecified	Unspecified
Comments:							
26	Unavailable	5E: Long-Term Retention	8	Unspecified	Unspecified	Unspecified	Unspecified
Comments:							
27	Unavailable	3J: Water quality / BMPs (stream, river, or lake)	24	Unspecified	Unspecified	Unspecified	Unspecified
Comments: Buffer left around muskrat lake and ORV trail.							
28	Available	5C: Delay treatment for age/size class diversity or exceptional site quality	8	Unspecified	Unspecified	Unspecified	Unspecified
Comments:							
29	Unavailable	5E: Long-Term Retention	4	Unspecified	Unspecified	Unspecified	Unspecified
Comments:							
30	Unavailable	(Inactive)3I: Historical / archeological (add locked comments)	0	Unspecified	Unspecified	Unspecified	Unspecified
Comments: See Locked Comments							

Mgt. Unit

Compartment: #Type!

Year of Entry:



Report 5 – PROPOSED SPECIAL CONSERVATION AREA* (SCA) DETAILS

* This is a partial list of SCAs for this compartment. Not included are those areas identified under other Department initiatives (Natural Rivers, Deer Wintering Areas, etc.). Those will be identified in separate, future map and report products.

SCA Name	SCA Category	Detail Type	Recommendation	Acres
Comments				



Report 6 – EXISTING SPECIAL CONSERVATION AREA DETAILS

* This is a list of SCA's for this compartment along with a 1/4 mile buffer surrounding the compartment. Refer to the Special Conservation Area Map for locations of the below listed Conservation Areas.

ERA = Ecological Reference Area
 HCVA = High Conservation Value Area
 SCA = Special Conservation Area

Conservation Area	Type	Description
HCVA	Designated Critical Habitat	Critical habitat areas are established via a consultative and cooperative process between the DNR and the U.S. Fish and Wildlife service for the recovery of threatened and endangered species, as governed by Part 365, Endangered Species Protection, of the Natural Resources and Environmental Protection Act, 1994 PA 451, and the Federal Endangered Species Act of 1973. This is an active program, with proposed species plans in various stages of review. As of now only two exist, Kirtland Warbler Habitat and Piping Plover Habitat.



Stand	Level 4 Cover Type	Size Density	Acres	Stand Age	BA Range	Managed Site	General Comments																																														
1	629 - Mixed non-forested wetland	Nonstocked	5.4			No	Marsh grass and blueberry.																																														
				<table border="1"> <thead> <tr> <th>Sub-Canopy Species</th> <th>Density</th> <th>Avg. Height</th> <th>Size</th> </tr> </thead> <tbody> <tr> <td>Blueberry/Bilberry/Cranberry</td> <td>Medium</td> <td></td> <td>Tall Shrub</td> </tr> <tr> <td>Jack Pine</td> <td>Trace</td> <td></td> <td>Seeding</td> </tr> <tr> <td>Willow spp.</td> <td>Low</td> <td></td> <td>Tall Shrub</td> </tr> <tr> <td>Alder</td> <td>Trace</td> <td></td> <td>Tall Shrub</td> </tr> </tbody> </table>		Sub-Canopy Species	Density	Avg. Height	Size	Blueberry/Bilberry/Cranberry	Medium		Tall Shrub	Jack Pine	Trace		Seeding	Willow spp.	Low		Tall Shrub	Alder	Trace		Tall Shrub																												
Sub-Canopy Species	Density	Avg. Height	Size																																																		
Blueberry/Bilberry/Cranberry	Medium		Tall Shrub																																																		
Jack Pine	Trace		Seeding																																																		
Willow spp.	Low		Tall Shrub																																																		
Alder	Trace		Tall Shrub																																																		
2	4131 - Aspen, Oak	Sapling Medium	32.5	15	Immature	N/A	A regenerating mixed stand. ORV trail runs through it. Patchy, plenty of open areas, an upland mix, aspen, oak, and maple with some areas of conifer seedlings.																																														
				<table border="1"> <thead> <tr> <th>Canopy Species</th> <th>% Cover</th> <th>Size Class</th> <th>DBH</th> <th>Age</th> </tr> </thead> <tbody> <tr> <td>Red Maple</td> <td>10</td> <td>Sapling</td> <td>1</td> <td></td> </tr> <tr> <td>Quaking Aspen</td> <td>51</td> <td>Sapling</td> <td>1</td> <td>15</td> </tr> <tr> <td>Northern Pin Oak</td> <td>35</td> <td>Sapling</td> <td>1</td> <td>15</td> </tr> <tr> <td>Red Pine</td> <td>2</td> <td>Sapling</td> <td>1</td> <td></td> </tr> <tr> <td>Jack Pine</td> <td>2</td> <td>Sapling</td> <td>1</td> <td></td> </tr> </tbody> </table>		Canopy Species	% Cover	Size Class	DBH	Age	Red Maple	10	Sapling	1		Quaking Aspen	51	Sapling	1	15	Northern Pin Oak	35	Sapling	1	15	Red Pine	2	Sapling	1		Jack Pine	2	Sapling	1		<table border="1"> <thead> <tr> <th>Sub-Canopy Species</th> <th>Density</th> <th>Avg. Height</th> <th>Size</th> </tr> </thead> <tbody> <tr> <td>Pines (spp.)</td> <td>Medium</td> <td>< 5 feet</td> <td>Seeding</td> </tr> <tr> <td>Cherry (spp.)</td> <td>Medium</td> <td>Variable</td> <td>Tall Shrub</td> </tr> <tr> <td>Sweet Fern</td> <td>Medium</td> <td>< 5 feet</td> <td>Tall Shrub</td> </tr> </tbody> </table>		Sub-Canopy Species	Density	Avg. Height	Size	Pines (spp.)	Medium	< 5 feet	Seeding	Cherry (spp.)	Medium	Variable	Tall Shrub	Sweet Fern	Medium	< 5 feet	Tall Shrub
Canopy Species	% Cover	Size Class	DBH	Age																																																	
Red Maple	10	Sapling	1																																																		
Quaking Aspen	51	Sapling	1	15																																																	
Northern Pin Oak	35	Sapling	1	15																																																	
Red Pine	2	Sapling	1																																																		
Jack Pine	2	Sapling	1																																																		
Sub-Canopy Species	Density	Avg. Height	Size																																																		
Pines (spp.)	Medium	< 5 feet	Seeding																																																		
Cherry (spp.)	Medium	Variable	Tall Shrub																																																		
Sweet Fern	Medium	< 5 feet	Tall Shrub																																																		
3	4131 - Aspen, Oak	Sapling Well	37.6	5	Immature	N/A	Harvested in 2016, scattered red pine left, mostly in west half of the stand. Visual buffer was left along the road. Regen is mostly Aspen, oak, maple with some pine coming up underneath.																																														
				<table border="1"> <thead> <tr> <th>Canopy Species</th> <th>% Cover</th> <th>Size Class</th> <th>DBH</th> <th>Age</th> </tr> </thead> <tbody> <tr> <td>Bigtooth Aspen</td> <td>60</td> <td>Sapling</td> <td>1</td> <td>5</td> </tr> <tr> <td>Red Maple</td> <td>15</td> <td>Sapling</td> <td>1</td> <td>5</td> </tr> <tr> <td>Black/Red (Hybrid) Oak</td> <td>20</td> <td>Sapling</td> <td>1</td> <td></td> </tr> <tr> <td>Red Pine</td> <td>5</td> <td>Log</td> <td>13</td> <td></td> </tr> </tbody> </table>		Canopy Species	% Cover	Size Class	DBH	Age	Bigtooth Aspen	60	Sapling	1	5	Red Maple	15	Sapling	1	5	Black/Red (Hybrid) Oak	20	Sapling	1		Red Pine	5	Log	13		<table border="1"> <thead> <tr> <th>Sub-Canopy Species</th> <th>Density</th> <th>Avg. Height</th> <th>Size</th> </tr> </thead> <tbody> <tr> <td>Red Pine</td> <td>Trace</td> <td>< 5 feet</td> <td>Sapling</td> </tr> <tr> <td>Jack Pine</td> <td>Trace</td> <td>< 5 feet</td> <td>Sapling</td> </tr> </tbody> </table>		Sub-Canopy Species	Density	Avg. Height	Size	Red Pine	Trace	< 5 feet	Sapling	Jack Pine	Trace	< 5 feet	Sapling									
Canopy Species	% Cover	Size Class	DBH	Age																																																	
Bigtooth Aspen	60	Sapling	1	5																																																	
Red Maple	15	Sapling	1	5																																																	
Black/Red (Hybrid) Oak	20	Sapling	1																																																		
Red Pine	5	Log	13																																																		
Sub-Canopy Species	Density	Avg. Height	Size																																																		
Red Pine	Trace	< 5 feet	Sapling																																																		
Jack Pine	Trace	< 5 feet	Sapling																																																		
4	500 - Water	Nonstocked	37.7			No	Muskrat Lake																																														
5	42260 - Natural Pine, Mixed Deciduous	Sawtimber Well	11.0	101	111-140	N/A	Stand is adjacent to Muskrat Lake. Majority of timber is falling apart except for the red pine. Recommend leaving as is -stand is close to campground, snowmobile trail and adjacent to Muskrat Lake. Big tooth aspen and other hardwoods starting to come in under the red pine.																																														
				<table border="1"> <thead> <tr> <th>Canopy Species</th> <th>% Cover</th> <th>Size Class</th> <th>DBH</th> <th>Age</th> </tr> </thead> <tbody> <tr> <td>Red Maple</td> <td>10</td> <td>Pole/Log</td> <td>8</td> <td></td> </tr> <tr> <td>Northern Pin Oak</td> <td>25</td> <td>Pole/Log</td> <td>9</td> <td></td> </tr> <tr> <td>Red Pine</td> <td>45</td> <td>Log/XLog</td> <td>15</td> <td>101</td> </tr> <tr> <td>Jack Pine</td> <td>20</td> <td>Log/Pole</td> <td>10</td> <td></td> </tr> </tbody> </table>		Canopy Species	% Cover	Size Class	DBH	Age	Red Maple	10	Pole/Log	8		Northern Pin Oak	25	Pole/Log	9		Red Pine	45	Log/XLog	15	101	Jack Pine	20	Log/Pole	10		<table border="1"> <thead> <tr> <th>Sub-Canopy Species</th> <th>Density</th> <th>Avg. Height</th> <th>Size</th> </tr> </thead> <tbody> <tr> <td>Red Maple</td> <td>High</td> <td>Variable</td> <td>Sapling</td> </tr> <tr> <td>Deciduous Shrubs</td> <td>Low</td> <td>5 - 10 feet</td> <td>Tall Shrub</td> </tr> </tbody> </table>		Sub-Canopy Species	Density	Avg. Height	Size	Red Maple	High	Variable	Sapling	Deciduous Shrubs	Low	5 - 10 feet	Tall Shrub									
Canopy Species	% Cover	Size Class	DBH	Age																																																	
Red Maple	10	Pole/Log	8																																																		
Northern Pin Oak	25	Pole/Log	9																																																		
Red Pine	45	Log/XLog	15	101																																																	
Jack Pine	20	Log/Pole	10																																																		
Sub-Canopy Species	Density	Avg. Height	Size																																																		
Red Maple	High	Variable	Sapling																																																		
Deciduous Shrubs	Low	5 - 10 feet	Tall Shrub																																																		
6	4130 - Aspen	Sapling Well	29.8	28	Immature	N/A	Aspen with some oak and maple underneath. Aspen starting to transition l pole size class. Northeast corner finger portion of stand is over topped w/ red pine.																																														
				<table border="1"> <thead> <tr> <th>Canopy Species</th> <th>% Cover</th> <th>Size Class</th> <th>DBH</th> <th>Age</th> </tr> </thead> <tbody> <tr> <td>Red Maple</td> <td>25</td> <td>Sapling/Pole</td> <td>3</td> <td></td> </tr> <tr> <td>Bigtooth Aspen</td> <td>60</td> <td>Sapling/Pole</td> <td>4</td> <td>28</td> </tr> <tr> <td>Northern Pin Oak</td> <td>10</td> <td>Sapling/Pole</td> <td>3</td> <td></td> </tr> <tr> <td>Red Pine</td> <td>5</td> <td>Log/Pole</td> <td>12</td> <td>81</td> </tr> </tbody> </table>		Canopy Species	% Cover	Size Class	DBH	Age	Red Maple	25	Sapling/Pole	3		Bigtooth Aspen	60	Sapling/Pole	4	28	Northern Pin Oak	10	Sapling/Pole	3		Red Pine	5	Log/Pole	12	81	<table border="1"> <thead> <tr> <th>Sub-Canopy Species</th> <th>Density</th> <th>Avg. Height</th> <th>Size</th> </tr> </thead> <tbody> <tr> <td>Red Maple</td> <td>Medium</td> <td>Variable</td> <td>Sapling</td> </tr> <tr> <td>Deciduous Shrubs</td> <td>Medium</td> <td>5 - 10 feet</td> <td>Tall Shrub</td> </tr> <tr> <td>Pines (spp.)</td> <td>Low</td> <td>Variable</td> <td>Sapling</td> </tr> <tr> <td>Oak (spp.)</td> <td>Low</td> <td>< 5 feet</td> <td>Sapling</td> </tr> </tbody> </table>		Sub-Canopy Species	Density	Avg. Height	Size	Red Maple	Medium	Variable	Sapling	Deciduous Shrubs	Medium	5 - 10 feet	Tall Shrub	Pines (spp.)	Low	Variable	Sapling	Oak (spp.)	Low	< 5 feet	Sapling	
Canopy Species	% Cover	Size Class	DBH	Age																																																	
Red Maple	25	Sapling/Pole	3																																																		
Bigtooth Aspen	60	Sapling/Pole	4	28																																																	
Northern Pin Oak	10	Sapling/Pole	3																																																		
Red Pine	5	Log/Pole	12	81																																																	
Sub-Canopy Species	Density	Avg. Height	Size																																																		
Red Maple	Medium	Variable	Sapling																																																		
Deciduous Shrubs	Medium	5 - 10 feet	Tall Shrub																																																		
Pines (spp.)	Low	Variable	Sapling																																																		
Oak (spp.)	Low	< 5 feet	Sapling																																																		



Stand	Level 4 Cover Type	Size Density	Acres	Stand Age	BA Range	Managed Site	General Comments																																													
7	4130 - Aspen	Sapling Well	19.3	6	Immature	N/A	Harvested in winter of 2015, passes regeneration check at the time of sale closure.																																													
<table border="1"> <thead> <tr> <th>Canopy Species</th> <th>% Cover</th> <th>Size Class</th> <th>DBH</th> <th>Age</th> </tr> </thead> <tbody> <tr> <td>Red Maple</td> <td>10</td> <td>Sapling</td> <td>1</td> <td></td> </tr> <tr> <td>Quaking Aspen</td> <td>70</td> <td>Sapling</td> <td>1</td> <td>6</td> </tr> <tr> <td>Black Cherry</td> <td>5</td> <td>Sapling</td> <td>1</td> <td></td> </tr> <tr> <td>Black/Red (Hybrid) Oak</td> <td>15</td> <td>Sapling</td> <td>1</td> <td></td> </tr> </tbody> </table>		Canopy Species	% Cover	Size Class	DBH	Age	Red Maple	10	Sapling	1		Quaking Aspen	70	Sapling	1	6	Black Cherry	5	Sapling	1		Black/Red (Hybrid) Oak	15	Sapling	1																											
Canopy Species	% Cover	Size Class	DBH	Age																																																
Red Maple	10	Sapling	1																																																	
Quaking Aspen	70	Sapling	1	6																																																
Black Cherry	5	Sapling	1																																																	
Black/Red (Hybrid) Oak	15	Sapling	1																																																	
8	42290 - Natural Mixed Pine	Poletimber Poor	7.9	81	51-80	N/A	Harvested in 2016, red pine and white pine were left along with some jack pine. Sub canopy filling in with oak, maple, aspen and some cherry. Not really much for conifer regeneration post harvest.																																													
<table border="1"> <thead> <tr> <th>Canopy Species</th> <th>% Cover</th> <th>Size Class</th> <th>DBH</th> <th>Age</th> </tr> </thead> <tbody> <tr> <td>Red Pine</td> <td>58</td> <td>Log/Pole</td> <td>11</td> <td>81</td> </tr> <tr> <td>White Pine</td> <td>37</td> <td>Pole</td> <td>5</td> <td></td> </tr> <tr> <td>Jack Pine</td> <td>5</td> <td>Pole</td> <td>8</td> <td></td> </tr> </tbody> </table>		Canopy Species	% Cover	Size Class	DBH	Age	Red Pine	58	Log/Pole	11	81	White Pine	37	Pole	5		Jack Pine	5	Pole	8		<table border="1"> <thead> <tr> <th>Sub-Canopy Species</th> <th>Density</th> <th>Avg. Height</th> <th>Size</th> </tr> </thead> <tbody> <tr> <td>Black/Red (Hybrid) Oak</td> <td>Medium</td> <td>Variable</td> <td>Sapling</td> </tr> <tr> <td>Quaking Aspen</td> <td>Medium</td> <td>Variable</td> <td>Sapling</td> </tr> <tr> <td>Red Maple</td> <td>Medium</td> <td>>20 feet</td> <td>Sapling</td> </tr> </tbody> </table>		Sub-Canopy Species	Density	Avg. Height	Size	Black/Red (Hybrid) Oak	Medium	Variable	Sapling	Quaking Aspen	Medium	Variable	Sapling	Red Maple	Medium	>20 feet	Sapling													
Canopy Species	% Cover	Size Class	DBH	Age																																																
Red Pine	58	Log/Pole	11	81																																																
White Pine	37	Pole	5																																																	
Jack Pine	5	Pole	8																																																	
Sub-Canopy Species	Density	Avg. Height	Size																																																	
Black/Red (Hybrid) Oak	Medium	Variable	Sapling																																																	
Quaking Aspen	Medium	Variable	Sapling																																																	
Red Maple	Medium	>20 feet	Sapling																																																	
9	42110 - Planted Red Pine	Sapling Well	42.2	6	Immature	N/A	Planted red pine stock ranges from 3-6' tall with the average being near 5'. Some residual red pine scattered throughout. Was final harvested by 2010 (#002-09) under the RPP project. Excluding some areas with retention &/or natural regen, under C72-647 the stand was roller-chopped in 2013, herbicided & trenched 2014, and planted to RP 2015. Additional site prep, including the roller-chopping and herbicide use, was approved by variance. Yr 1 regen survey found 771 RP & 1,002 O/M/C per acre. June 2018 Yr 3 regen survey found 760 RP & 1,823 M-C-A tpa. FTP Complete.																																													
<table border="1"> <thead> <tr> <th>Canopy Species</th> <th>% Cover</th> <th>Size Class</th> <th>DBH</th> <th>Age</th> </tr> </thead> <tbody> <tr> <td>Red Pine</td> <td>85</td> <td>Sapling</td> <td>1</td> <td>6</td> </tr> <tr> <td>Red Maple</td> <td>3</td> <td>Sapling</td> <td>1</td> <td></td> </tr> <tr> <td>Northern Pin Oak</td> <td>7</td> <td>Sapling</td> <td>1</td> <td></td> </tr> <tr> <td>Black Cherry</td> <td>5</td> <td>Sapling</td> <td>1</td> <td></td> </tr> </tbody> </table>		Canopy Species	% Cover	Size Class	DBH	Age	Red Pine	85	Sapling	1	6	Red Maple	3	Sapling	1		Northern Pin Oak	7	Sapling	1		Black Cherry	5	Sapling	1																											
Canopy Species	% Cover	Size Class	DBH	Age																																																
Red Pine	85	Sapling	1	6																																																
Red Maple	3	Sapling	1																																																	
Northern Pin Oak	7	Sapling	1																																																	
Black Cherry	5	Sapling	1																																																	
10	4132 - Aspen, Jack Pine	Poletimber Medium	6.0	53	51-80	N/A	Pretty good oak understory. Mature Aspen and jack pine. ORV trail through stand.																																													
<table border="1"> <thead> <tr> <th>Canopy Species</th> <th>% Cover</th> <th>Size Class</th> <th>DBH</th> <th>Age</th> </tr> </thead> <tbody> <tr> <td>Quaking Aspen</td> <td>75</td> <td>Pole/Log</td> <td>9</td> <td>53</td> </tr> <tr> <td>Jack Pine</td> <td>25</td> <td>Pole/Log</td> <td>9</td> <td></td> </tr> </tbody> </table>		Canopy Species	% Cover	Size Class	DBH	Age	Quaking Aspen	75	Pole/Log	9	53	Jack Pine	25	Pole/Log	9		<table border="1"> <thead> <tr> <th>Sub-Canopy Species</th> <th>Density</th> <th>Avg. Height</th> <th>Size</th> </tr> </thead> <tbody> <tr> <td>Red Maple</td> <td>Medium</td> <td>10 - 20 feet</td> <td>Sapling</td> </tr> <tr> <td>Northern Pin Oak</td> <td>High</td> <td>10 - 20 feet</td> <td>Sapling</td> </tr> <tr> <td>Deciduous Shrubs</td> <td>Medium</td> <td>5 - 10 feet</td> <td>Tall Shrub</td> </tr> <tr> <td>Pines (spp.)</td> <td>Low</td> <td>Variable</td> <td>Sapling</td> </tr> </tbody> </table>		Sub-Canopy Species	Density	Avg. Height	Size	Red Maple	Medium	10 - 20 feet	Sapling	Northern Pin Oak	High	10 - 20 feet	Sapling	Deciduous Shrubs	Medium	5 - 10 feet	Tall Shrub	Pines (spp.)	Low	Variable	Sapling														
Canopy Species	% Cover	Size Class	DBH	Age																																																
Quaking Aspen	75	Pole/Log	9	53																																																
Jack Pine	25	Pole/Log	9																																																	
Sub-Canopy Species	Density	Avg. Height	Size																																																	
Red Maple	Medium	10 - 20 feet	Sapling																																																	
Northern Pin Oak	High	10 - 20 feet	Sapling																																																	
Deciduous Shrubs	Medium	5 - 10 feet	Tall Shrub																																																	
Pines (spp.)	Low	Variable	Sapling																																																	
11	42220 - Natural Jack Pine	Poletimber Medium	7.7	78		N/A	Old buffer?																																													
<table border="1"> <thead> <tr> <th>Canopy Species</th> <th>% Cover</th> <th>Size Class</th> <th>DBH</th> <th>Age</th> </tr> </thead> <tbody> <tr> <td>Quaking Aspen</td> <td>10</td> <td>Pole</td> <td>6</td> <td></td> </tr> <tr> <td>Northern Pin Oak</td> <td>2</td> <td>Pole/Log</td> <td>7</td> <td></td> </tr> <tr> <td>Red Pine</td> <td>5</td> <td>Pole/Log</td> <td>8</td> <td></td> </tr> <tr> <td>Jack Pine</td> <td>83</td> <td>Pole/Log</td> <td>9</td> <td>78</td> </tr> </tbody> </table>		Canopy Species	% Cover	Size Class	DBH	Age	Quaking Aspen	10	Pole	6		Northern Pin Oak	2	Pole/Log	7		Red Pine	5	Pole/Log	8		Jack Pine	83	Pole/Log	9	78	<table border="1"> <thead> <tr> <th>Sub-Canopy Species</th> <th>Density</th> <th>Avg. Height</th> <th>Size</th> </tr> </thead> <tbody> <tr> <td>Northern Pin Oak</td> <td>High</td> <td>Variable</td> <td>Sapling</td> </tr> <tr> <td>Red Pine</td> <td>Low</td> <td>Variable</td> <td>Sapling</td> </tr> <tr> <td>Jack Pine</td> <td>Medium</td> <td>Variable</td> <td>Sapling</td> </tr> <tr> <td>Deciduous Shrubs</td> <td>Medium</td> <td>5 - 10 feet</td> <td>Tall Shrub</td> </tr> </tbody> </table>		Sub-Canopy Species	Density	Avg. Height	Size	Northern Pin Oak	High	Variable	Sapling	Red Pine	Low	Variable	Sapling	Jack Pine	Medium	Variable	Sapling	Deciduous Shrubs	Medium	5 - 10 feet	Tall Shrub				
Canopy Species	% Cover	Size Class	DBH	Age																																																
Quaking Aspen	10	Pole	6																																																	
Northern Pin Oak	2	Pole/Log	7																																																	
Red Pine	5	Pole/Log	8																																																	
Jack Pine	83	Pole/Log	9	78																																																
Sub-Canopy Species	Density	Avg. Height	Size																																																	
Northern Pin Oak	High	Variable	Sapling																																																	
Red Pine	Low	Variable	Sapling																																																	
Jack Pine	Medium	Variable	Sapling																																																	
Deciduous Shrubs	Medium	5 - 10 feet	Tall Shrub																																																	



Stand	Level 4 Cover Type	Size Density	Acres	Stand Age	BA Range	Managed Site	General Comments																																																					
12	4191 - Mixed Upland Deciduous with Conifer	Sapling Poor	145.7	16		N/A	Some residual slash left from harvest. Advanced regen and cherry brush present.																																																					
		<table border="1"> <thead> <tr> <th>Canopy Species</th> <th>% Cover</th> <th>Size Class</th> <th>DBH</th> <th>Age</th> </tr> </thead> <tbody> <tr> <td>Red Maple</td> <td>35</td> <td>Sapling/Pole</td> <td>3</td> <td>16</td> </tr> <tr> <td>Red Oak</td> <td>20</td> <td>Sapling/Pole</td> <td>3</td> <td></td> </tr> <tr> <td>Bigtooth Aspen</td> <td>20</td> <td>Sapling</td> <td>1</td> <td></td> </tr> <tr> <td>Red Pine</td> <td>5</td> <td>Pole/Sapling</td> <td>4</td> <td></td> </tr> <tr> <td>Jack Pine</td> <td>20</td> <td>Sapling/Pole</td> <td>1</td> <td></td> </tr> </tbody> </table>	Canopy Species	% Cover	Size Class	DBH	Age	Red Maple	35	Sapling/Pole	3	16	Red Oak	20	Sapling/Pole	3		Bigtooth Aspen	20	Sapling	1		Red Pine	5	Pole/Sapling	4		Jack Pine	20	Sapling/Pole	1				<table border="1"> <thead> <tr> <th>Sub-Canopy Species</th> <th>Density</th> <th>Avg. Height</th> <th>Size</th> </tr> </thead> <tbody> <tr> <td>Deciduous Shrubs</td> <td>Medium</td> <td>5 - 10 feet</td> <td>Tall Shrub</td> </tr> <tr> <td>Cherry (spp.)</td> <td>High</td> <td>5 - 10 feet</td> <td>Tall Shrub</td> </tr> </tbody> </table>	Sub-Canopy Species	Density	Avg. Height	Size	Deciduous Shrubs	Medium	5 - 10 feet	Tall Shrub	Cherry (spp.)	High	5 - 10 feet	Tall Shrub													
Canopy Species	% Cover	Size Class	DBH	Age																																																								
Red Maple	35	Sapling/Pole	3	16																																																								
Red Oak	20	Sapling/Pole	3																																																									
Bigtooth Aspen	20	Sapling	1																																																									
Red Pine	5	Pole/Sapling	4																																																									
Jack Pine	20	Sapling/Pole	1																																																									
Sub-Canopy Species	Density	Avg. Height	Size																																																									
Deciduous Shrubs	Medium	5 - 10 feet	Tall Shrub																																																									
Cherry (spp.)	High	5 - 10 feet	Tall Shrub																																																									
13	4139 - Aspen, Mixed Deciduous	Poletimber Well	6.7	52	81-110	N/A	This was sort of a transition area between the pine and hdwds, it was not picked up with either harvest. White pine and jack pine present. Recommend final harvest without retention to maximize aspen regen. Oak is dying back. Great oak sub canopy under the pine dominate area.																																																					
		<table border="1"> <thead> <tr> <th>Canopy Species</th> <th>% Cover</th> <th>Size Class</th> <th>DBH</th> <th>Age</th> </tr> </thead> <tbody> <tr> <td>Red Maple</td> <td>25</td> <td>Pole/Log</td> <td>8</td> <td></td> </tr> <tr> <td>Quaking Aspen</td> <td>45</td> <td>Pole</td> <td>7</td> <td>52</td> </tr> <tr> <td>Northern Pin Oak</td> <td>15</td> <td>Pole/Log</td> <td>9</td> <td>72</td> </tr> <tr> <td>Red Pine</td> <td>15</td> <td>Log/Pole</td> <td>11</td> <td></td> </tr> </tbody> </table>	Canopy Species	% Cover	Size Class	DBH	Age	Red Maple	25	Pole/Log	8		Quaking Aspen	45	Pole	7	52	Northern Pin Oak	15	Pole/Log	9	72	Red Pine	15	Log/Pole	11				<table border="1"> <thead> <tr> <th>Sub-Canopy Species</th> <th>Density</th> <th>Avg. Height</th> <th>Size</th> </tr> </thead> <tbody> <tr> <td>Red Maple</td> <td>Medium</td> <td>Variable</td> <td>Sapling</td> </tr> <tr> <td>Pines (spp.)</td> <td>Low</td> <td>Variable</td> <td>Sapling</td> </tr> <tr> <td>Witch Hazel</td> <td>Low</td> <td>5 - 10 feet</td> <td>Tall Shrub</td> </tr> <tr> <td>Serviceberry (Juneberry)</td> <td>Low</td> <td>Variable</td> <td>Tall Shrub</td> </tr> <tr> <td>Cherry (spp.)</td> <td>Low</td> <td>Variable</td> <td>Tall Shrub</td> </tr> <tr> <td>Oak (spp.)</td> <td>Low</td> <td>5 - 10 feet</td> <td>Sapling</td> </tr> </tbody> </table>	Sub-Canopy Species	Density	Avg. Height	Size	Red Maple	Medium	Variable	Sapling	Pines (spp.)	Low	Variable	Sapling	Witch Hazel	Low	5 - 10 feet	Tall Shrub	Serviceberry (Juneberry)	Low	Variable	Tall Shrub	Cherry (spp.)	Low	Variable	Tall Shrub	Oak (spp.)	Low	5 - 10 feet	Sapling		
Canopy Species	% Cover	Size Class	DBH	Age																																																								
Red Maple	25	Pole/Log	8																																																									
Quaking Aspen	45	Pole	7	52																																																								
Northern Pin Oak	15	Pole/Log	9	72																																																								
Red Pine	15	Log/Pole	11																																																									
Sub-Canopy Species	Density	Avg. Height	Size																																																									
Red Maple	Medium	Variable	Sapling																																																									
Pines (spp.)	Low	Variable	Sapling																																																									
Witch Hazel	Low	5 - 10 feet	Tall Shrub																																																									
Serviceberry (Juneberry)	Low	Variable	Tall Shrub																																																									
Cherry (spp.)	Low	Variable	Tall Shrub																																																									
Oak (spp.)	Low	5 - 10 feet	Sapling																																																									
14	42121 - Planted Jack Pine, Mixed Deciduous	Sapling Well	106.9	27	Immature	N/A	A jack pine plantation with pockets of aspen.																																																					
		<table border="1"> <thead> <tr> <th>Canopy Species</th> <th>% Cover</th> <th>Size Class</th> <th>DBH</th> <th>Age</th> </tr> </thead> <tbody> <tr> <td>Quaking Aspen</td> <td>20</td> <td>Sapling</td> <td>3</td> <td></td> </tr> <tr> <td>Bigtooth Aspen</td> <td>5</td> <td>Sapling/Pole</td> <td>3</td> <td></td> </tr> <tr> <td>Jack Pine</td> <td>75</td> <td>Sapling</td> <td>3</td> <td>27</td> </tr> </tbody> </table>	Canopy Species	% Cover	Size Class	DBH	Age	Quaking Aspen	20	Sapling	3		Bigtooth Aspen	5	Sapling/Pole	3		Jack Pine	75	Sapling	3	27			<table border="1"> <thead> <tr> <th>Sub-Canopy Species</th> <th>Density</th> <th>Avg. Height</th> <th>Size</th> </tr> </thead> <tbody> <tr> <td>Deciduous Saplings</td> <td>Low</td> <td>< 5 feet</td> <td>Sapling</td> </tr> <tr> <td>Deciduous Shrubs</td> <td>Medium</td> <td>< 5 feet</td> <td>Tall Shrub</td> </tr> <tr> <td>Oak (spp.)</td> <td>Trace</td> <td>5 - 10 feet</td> <td>Sapling</td> </tr> </tbody> </table>	Sub-Canopy Species	Density	Avg. Height	Size	Deciduous Saplings	Low	< 5 feet	Sapling	Deciduous Shrubs	Medium	< 5 feet	Tall Shrub	Oak (spp.)	Trace	5 - 10 feet	Sapling																			
Canopy Species	% Cover	Size Class	DBH	Age																																																								
Quaking Aspen	20	Sapling	3																																																									
Bigtooth Aspen	5	Sapling/Pole	3																																																									
Jack Pine	75	Sapling	3	27																																																								
Sub-Canopy Species	Density	Avg. Height	Size																																																									
Deciduous Saplings	Low	< 5 feet	Sapling																																																									
Deciduous Shrubs	Medium	< 5 feet	Tall Shrub																																																									
Oak (spp.)	Trace	5 - 10 feet	Sapling																																																									
15	4130 - Aspen	Sapling Well	39.7	16	Immature	N/A	A regenerating aspen stand. Some red maple, mixed pine, and oak advanced regen left from harvest(approx 4" dbh)																																																					
		<table border="1"> <thead> <tr> <th>Canopy Species</th> <th>% Cover</th> <th>Size Class</th> <th>DBH</th> <th>Age</th> </tr> </thead> <tbody> <tr> <td>Red Maple</td> <td>10</td> <td>Sapling/Pole</td> <td>3</td> <td></td> </tr> <tr> <td>Red Oak</td> <td>10</td> <td>Sapling/Pole</td> <td>3</td> <td></td> </tr> <tr> <td>Bigtooth Aspen</td> <td>80</td> <td>Sapling</td> <td>3</td> <td>16</td> </tr> </tbody> </table>	Canopy Species	% Cover	Size Class	DBH	Age	Red Maple	10	Sapling/Pole	3		Red Oak	10	Sapling/Pole	3		Bigtooth Aspen	80	Sapling	3	16			<table border="1"> <thead> <tr> <th>Sub-Canopy Species</th> <th>Density</th> <th>Avg. Height</th> <th>Size</th> </tr> </thead> <tbody> <tr> <td>Deciduous Saplings</td> <td>Low</td> <td>Variable</td> <td>Sapling</td> </tr> <tr> <td>Deciduous Shrubs</td> <td>Low</td> <td>5 - 10 feet</td> <td>Tall Shrub</td> </tr> <tr> <td>Pines (spp.)</td> <td>Medium</td> <td>Variable</td> <td>Sapling</td> </tr> <tr> <td>Serviceberry (Juneberry)</td> <td>Medium</td> <td>5 - 10 feet</td> <td>Tall Shrub</td> </tr> <tr> <td>Cherry (spp.)</td> <td>Medium</td> <td>5 - 10 feet</td> <td>Tall Shrub</td> </tr> </tbody> </table>	Sub-Canopy Species	Density	Avg. Height	Size	Deciduous Saplings	Low	Variable	Sapling	Deciduous Shrubs	Low	5 - 10 feet	Tall Shrub	Pines (spp.)	Medium	Variable	Sapling	Serviceberry (Juneberry)	Medium	5 - 10 feet	Tall Shrub	Cherry (spp.)	Medium	5 - 10 feet	Tall Shrub											
Canopy Species	% Cover	Size Class	DBH	Age																																																								
Red Maple	10	Sapling/Pole	3																																																									
Red Oak	10	Sapling/Pole	3																																																									
Bigtooth Aspen	80	Sapling	3	16																																																								
Sub-Canopy Species	Density	Avg. Height	Size																																																									
Deciduous Saplings	Low	Variable	Sapling																																																									
Deciduous Shrubs	Low	5 - 10 feet	Tall Shrub																																																									
Pines (spp.)	Medium	Variable	Sapling																																																									
Serviceberry (Juneberry)	Medium	5 - 10 feet	Tall Shrub																																																									
Cherry (spp.)	Medium	5 - 10 feet	Tall Shrub																																																									
16	42220 - Natural Jack Pine	Sawtimber Well	24.0	82	81-110	N/A	Over mature jack pine stand, an excellent oak understory. Rolling topo in north. Old cemetery in stand. Recently recorded as a historical site. See comp files. Looks as though locals have been using it as a pet cemetery. Recommend letting the oak take over naturally. More of a red pine white pine influence south of road. Adjacent to KW block to the West.																																																					
		<table border="1"> <thead> <tr> <th>Canopy Species</th> <th>% Cover</th> <th>Size Class</th> <th>DBH</th> <th>Age</th> </tr> </thead> <tbody> <tr> <td>Northern Pin Oak</td> <td>10</td> <td>Pole/Log/Sap</td> <td>9</td> <td></td> </tr> <tr> <td>White Pine</td> <td>2</td> <td>Log/Pole</td> <td>12</td> <td></td> </tr> <tr> <td>Red Pine</td> <td>8</td> <td>Log/Pole</td> <td>12</td> <td></td> </tr> <tr> <td>Jack Pine</td> <td>80</td> <td>Log</td> <td>10</td> <td>82</td> </tr> </tbody> </table>	Canopy Species	% Cover	Size Class	DBH	Age	Northern Pin Oak	10	Pole/Log/Sap	9		White Pine	2	Log/Pole	12		Red Pine	8	Log/Pole	12		Jack Pine	80	Log	10	82			<table border="1"> <thead> <tr> <th>Sub-Canopy Species</th> <th>Density</th> <th>Avg. Height</th> <th>Size</th> </tr> </thead> <tbody> <tr> <td>Red Maple</td> <td>Low</td> <td>Variable</td> <td>Sapling</td> </tr> <tr> <td>Northern Pin Oak</td> <td>High</td> <td>10 - 20 feet</td> <td>Sapling</td> </tr> <tr> <td>Pines (spp.)</td> <td>Low</td> <td>Variable</td> <td>Sapling</td> </tr> <tr> <td>Cherry (spp.)</td> <td>Medium</td> <td>Variable</td> <td>Tall Shrub</td> </tr> </tbody> </table>	Sub-Canopy Species	Density	Avg. Height	Size	Red Maple	Low	Variable	Sapling	Northern Pin Oak	High	10 - 20 feet	Sapling	Pines (spp.)	Low	Variable	Sapling	Cherry (spp.)	Medium	Variable	Tall Shrub										
Canopy Species	% Cover	Size Class	DBH	Age																																																								
Northern Pin Oak	10	Pole/Log/Sap	9																																																									
White Pine	2	Log/Pole	12																																																									
Red Pine	8	Log/Pole	12																																																									
Jack Pine	80	Log	10	82																																																								
Sub-Canopy Species	Density	Avg. Height	Size																																																									
Red Maple	Low	Variable	Sapling																																																									
Northern Pin Oak	High	10 - 20 feet	Sapling																																																									
Pines (spp.)	Low	Variable	Sapling																																																									
Cherry (spp.)	Medium	Variable	Tall Shrub																																																									



Stand	Level 4 Cover Type	Size Density	Acres	Stand Age	BA Range	Managed Site	General Comments																																												
17	42110 - Planted Red Pine	Poletimber Well	10.8	59	141-170	N/A	A red pine plantation. Tight spacing. Fairly small, several stunted areas. lower density in some spots. small acreage and awkward layout will make management unfeasible right now unless it is attached to another stand.																																												
<table border="1"> <thead> <tr> <th>Canopy Species</th> <th>% Cover</th> <th>Size Class</th> <th>DBH</th> <th>Age</th> </tr> </thead> <tbody> <tr> <td>Red Pine</td> <td>100</td> <td>Pole/Log</td> <td>9</td> <td>59</td> </tr> </tbody> </table>		Canopy Species	% Cover	Size Class	DBH	Age		Red Pine	100	Pole/Log	9	59	<table border="1"> <thead> <tr> <th>Sub-Canopy Species</th> <th>Density</th> <th>Avg. Height</th> <th>Size</th> </tr> </thead> <tbody> <tr> <td>Red Maple</td> <td>Low</td> <td>Variable</td> <td>Sapling</td> </tr> <tr> <td>Aspen (spp.)</td> <td>Low</td> <td>Variable</td> <td>Sapling</td> </tr> <tr> <td>Cherry (spp.)</td> <td>Low</td> <td>Variable</td> <td>Tall Shrub</td> </tr> <tr> <td>Oak (spp.)</td> <td>Low</td> <td>Variable</td> <td>Sapling</td> </tr> </tbody> </table>				Sub-Canopy Species	Density	Avg. Height	Size	Red Maple	Low	Variable	Sapling	Aspen (spp.)	Low	Variable	Sapling	Cherry (spp.)	Low	Variable	Tall Shrub	Oak (spp.)	Low	Variable	Sapling															
Canopy Species	% Cover	Size Class	DBH	Age																																															
Red Pine	100	Pole/Log	9	59																																															
Sub-Canopy Species	Density	Avg. Height	Size																																																
Red Maple	Low	Variable	Sapling																																																
Aspen (spp.)	Low	Variable	Sapling																																																
Cherry (spp.)	Low	Variable	Tall Shrub																																																
Oak (spp.)	Low	Variable	Sapling																																																
18	42110 - Planted Red Pine	Sapling Well	15.6	6	Immature	N/A	Average height of planted stock approximately 5'. Was final harvested by 2010 (#002-09) under the RPP project. Excluding the east 2 acres where retention islands were placed, under C72-647 the stand was roller-chopped in 2013, herbicided & trenched in 2014, and planted 2015. The west 4 acres were re-planted in 2016. Additional site prep, including the roller-chopping and herbicide use, was approved by variance. Yr 1 regen survey found 792 RP & 1,002 O/M/C per acre. June 2018 Yr 3 regen survey found 760 RP & 1,823 M-C-A tpa. FTP Complete.																																												
<table border="1"> <thead> <tr> <th>Canopy Species</th> <th>% Cover</th> <th>Size Class</th> <th>DBH</th> <th>Age</th> </tr> </thead> <tbody> <tr> <td>Red Pine</td> <td>91</td> <td>Sapling</td> <td>1</td> <td>6</td> </tr> <tr> <td>Red Maple</td> <td>3</td> <td>Sapling</td> <td>1</td> <td></td> </tr> <tr> <td>Black/Red (Hybrid) Oak</td> <td>3</td> <td>Sapling</td> <td>1</td> <td></td> </tr> <tr> <td>Black Cherry</td> <td>3</td> <td>Sapling</td> <td>1</td> <td></td> </tr> </tbody> </table>		Canopy Species	% Cover	Size Class	DBH	Age		Red Pine	91	Sapling	1	6	Red Maple	3	Sapling	1		Black/Red (Hybrid) Oak	3	Sapling	1		Black Cherry	3	Sapling	1																									
Canopy Species	% Cover	Size Class	DBH	Age																																															
Red Pine	91	Sapling	1	6																																															
Red Maple	3	Sapling	1																																																
Black/Red (Hybrid) Oak	3	Sapling	1																																																
Black Cherry	3	Sapling	1																																																
19	122 - Road/Parking Lot	Nonstocked	1.8			No	ORV parking lot.																																												
		<table border="1"> <thead> <tr> <th>Sub-Canopy Species</th> <th>Density</th> <th>Avg. Height</th> <th>Size</th> </tr> </thead> <tbody> <tr> <td>Conifers</td> <td>Low</td> <td></td> <td>Pole</td> </tr> <tr> <td>Deciduous Saplings</td> <td>Trace</td> <td></td> <td>Log</td> </tr> <tr> <td>Deciduous Saplings</td> <td>Trace</td> <td></td> <td>Sapling</td> </tr> </tbody> </table>				Sub-Canopy Species		Density	Avg. Height	Size	Conifers	Low		Pole	Deciduous Saplings	Trace		Log	Deciduous Saplings	Trace		Sapling																													
Sub-Canopy Species	Density	Avg. Height	Size																																																
Conifers	Low		Pole																																																
Deciduous Saplings	Trace		Log																																																
Deciduous Saplings	Trace		Sapling																																																
20	42210 - Natural Red Pine	Sawtimber Well	21.0	75	111-140	N/A	This stand was in the middle of two other stands that were cut out of entry during the red pine project. Adjacent stands are now regenerated, thus stand could be harvested now or next yoe.																																												
<table border="1"> <thead> <tr> <th>Canopy Species</th> <th>% Cover</th> <th>Size Class</th> <th>DBH</th> <th>Age</th> </tr> </thead> <tbody> <tr> <td>Red Maple</td> <td>5</td> <td>Pole/Log</td> <td>9</td> <td></td> </tr> <tr> <td>Northern Pin Oak</td> <td>10</td> <td>Pole/Log</td> <td>9</td> <td></td> </tr> <tr> <td>White Pine</td> <td>2</td> <td>Pole/Log</td> <td>8</td> <td></td> </tr> <tr> <td>Red Pine</td> <td>83</td> <td>Log/Pole</td> <td>13</td> <td>75</td> </tr> </tbody> </table>		Canopy Species	% Cover	Size Class	DBH	Age		Red Maple	5	Pole/Log	9		Northern Pin Oak	10	Pole/Log	9		White Pine	2	Pole/Log	8		Red Pine	83	Log/Pole	13	75	<table border="1"> <thead> <tr> <th>Sub-Canopy Species</th> <th>Density</th> <th>Avg. Height</th> <th>Size</th> </tr> </thead> <tbody> <tr> <td>Red Maple</td> <td>High</td> <td>Variable</td> <td>Sapling</td> </tr> <tr> <td>Northern Pin Oak</td> <td>Medium</td> <td>Variable</td> <td>Sapling</td> </tr> <tr> <td>Serviceberry (Juneberry)</td> <td>Medium</td> <td>5 - 10 feet</td> <td>Tall Shrub</td> </tr> <tr> <td>Cherry (spp.)</td> <td>Medium</td> <td>Variable</td> <td>Tall Shrub</td> </tr> </tbody> </table>				Sub-Canopy Species	Density	Avg. Height	Size	Red Maple	High	Variable	Sapling	Northern Pin Oak	Medium	Variable	Sapling	Serviceberry (Juneberry)	Medium	5 - 10 feet	Tall Shrub	Cherry (spp.)	Medium	Variable	Tall Shrub
Canopy Species	% Cover	Size Class	DBH	Age																																															
Red Maple	5	Pole/Log	9																																																
Northern Pin Oak	10	Pole/Log	9																																																
White Pine	2	Pole/Log	8																																																
Red Pine	83	Log/Pole	13	75																																															
Sub-Canopy Species	Density	Avg. Height	Size																																																
Red Maple	High	Variable	Sapling																																																
Northern Pin Oak	Medium	Variable	Sapling																																																
Serviceberry (Juneberry)	Medium	5 - 10 feet	Tall Shrub																																																
Cherry (spp.)	Medium	Variable	Tall Shrub																																																
21	4131 - Aspen, Oak	Sapling Well	26.8	7	Immature	N/A	Stand was harvested in 2014 under contract 72-003-13-01, Mio To Meadows Aspen Jack. Stand had individually marked trees left as retention. Regeneration is a mix of aspen, red maple and oak.																																												
<table border="1"> <thead> <tr> <th>Canopy Species</th> <th>% Cover</th> <th>Size Class</th> <th>DBH</th> <th>Age</th> </tr> </thead> <tbody> <tr> <td>Quaking Aspen</td> <td>45</td> <td>Sapling</td> <td>1</td> <td>7</td> </tr> <tr> <td>Black/Red (Hybrid) Oak</td> <td>30</td> <td>Sapling</td> <td>1</td> <td>7</td> </tr> <tr> <td>Red Maple</td> <td>25</td> <td>Sapling</td> <td>1</td> <td></td> </tr> </tbody> </table>		Canopy Species	% Cover	Size Class	DBH	Age		Quaking Aspen	45	Sapling	1	7	Black/Red (Hybrid) Oak	30	Sapling	1	7	Red Maple	25	Sapling	1		<table border="1"> <thead> <tr> <th>Sub-Canopy Species</th> <th>Density</th> <th>Avg. Height</th> <th>Size</th> </tr> </thead> <tbody> <tr> <td>Oak (spp.)</td> <td>Low</td> <td>Variable</td> <td>Pole</td> </tr> </tbody> </table>				Sub-Canopy Species	Density	Avg. Height	Size	Oak (spp.)	Low	Variable	Pole																	
Canopy Species	% Cover	Size Class	DBH	Age																																															
Quaking Aspen	45	Sapling	1	7																																															
Black/Red (Hybrid) Oak	30	Sapling	1	7																																															
Red Maple	25	Sapling	1																																																
Sub-Canopy Species	Density	Avg. Height	Size																																																
Oak (spp.)	Low	Variable	Pole																																																
22	4125 - Black, N. Pin Oak	Sawtimber Well	15.5	99	81-110	N/A	A mature oak ridge. Evidence of illegal fuel wood cutting.																																												
<table border="1"> <thead> <tr> <th>Canopy Species</th> <th>% Cover</th> <th>Size Class</th> <th>DBH</th> <th>Age</th> </tr> </thead> <tbody> <tr> <td>Red Maple</td> <td>35</td> <td>Pole/Log</td> <td>8</td> <td></td> </tr> <tr> <td>Black/Red (Hybrid) Oak</td> <td>60</td> <td>Log</td> <td>12</td> <td>99</td> </tr> <tr> <td>Quaking Aspen</td> <td>5</td> <td>Log/Pole</td> <td>11</td> <td></td> </tr> </tbody> </table>		Canopy Species	% Cover	Size Class	DBH	Age		Red Maple	35	Pole/Log	8		Black/Red (Hybrid) Oak	60	Log	12	99	Quaking Aspen	5	Log/Pole	11		<table border="1"> <thead> <tr> <th>Sub-Canopy Species</th> <th>Density</th> <th>Avg. Height</th> <th>Size</th> </tr> </thead> <tbody> <tr> <td>Red Maple</td> <td>Low</td> <td>Variable</td> <td>Sapling</td> </tr> <tr> <td>White Pine</td> <td>Low</td> <td>Variable</td> <td>Sapling</td> </tr> <tr> <td>Red Pine</td> <td>Low</td> <td>Variable</td> <td>Sapling</td> </tr> <tr> <td>Serviceberry (Juneberry)</td> <td>Medium</td> <td>5 - 10 feet</td> <td>Tall Shrub</td> </tr> </tbody> </table>				Sub-Canopy Species	Density	Avg. Height	Size	Red Maple	Low	Variable	Sapling	White Pine	Low	Variable	Sapling	Red Pine	Low	Variable	Sapling	Serviceberry (Juneberry)	Medium	5 - 10 feet	Tall Shrub					
Canopy Species	% Cover	Size Class	DBH	Age																																															
Red Maple	35	Pole/Log	8																																																
Black/Red (Hybrid) Oak	60	Log	12	99																																															
Quaking Aspen	5	Log/Pole	11																																																
Sub-Canopy Species	Density	Avg. Height	Size																																																
Red Maple	Low	Variable	Sapling																																																
White Pine	Low	Variable	Sapling																																																
Red Pine	Low	Variable	Sapling																																																
Serviceberry (Juneberry)	Medium	5 - 10 feet	Tall Shrub																																																



Stand	Level 4 Cover Type	Size Density	Acres	Stand Age	BA Range	Managed Site	General Comments																																												
23	4191 - Mixed Upland Deciduous with Conifer	Sapling Medium	23.2	7	Immature	N/A	Stand was harvested in 2014 under contract 72-003-13-01, Mio To Meadows Aspen Jack. Retention islands were left. Jack pine, aspen, oak and red maple regenerating. Skid trails and landings filling in with jack pine. Not as well stocked as the adjacent stands. Regeneration is patchy, some open areas, some forested. Accept as is. Open areas are too small and scattered to be worth chasing to fill in.																																												
<table border="1"> <thead> <tr> <th>Canopy Species</th> <th>% Cover</th> <th>Size Class</th> <th>DBH</th> <th>Age</th> </tr> </thead> <tbody> <tr> <td>Jack Pine</td> <td>35</td> <td>Sapling</td> <td>1</td> <td>7</td> </tr> <tr> <td>Quaking Aspen</td> <td>30</td> <td>Sapling</td> <td>1</td> <td>7</td> </tr> <tr> <td>Red Maple</td> <td>20</td> <td>Sapling</td> <td>1</td> <td></td> </tr> </tbody> </table>		Canopy Species	% Cover	Size Class	DBH	Age	Jack Pine	35	Sapling	1	7	Quaking Aspen	30	Sapling	1	7	Red Maple	20	Sapling	1		<table border="1"> <thead> <tr> <th>Sub-Canopy Species</th> <th>Density</th> <th>Avg. Height</th> <th>Size</th> </tr> </thead> <tbody> <tr> <td>Deciduous Shrubs</td> <td>Trace</td> <td>5 - 10 feet</td> <td>Tall Shrub</td> </tr> <tr> <td>Oak (spp.)</td> <td>Low</td> <td>Variable</td> <td>Pole</td> </tr> <tr> <td>Cherry (spp.)</td> <td>Medium</td> <td>Variable</td> <td>Tall Shrub</td> </tr> </tbody> </table>		Sub-Canopy Species	Density	Avg. Height	Size	Deciduous Shrubs	Trace	5 - 10 feet	Tall Shrub	Oak (spp.)	Low	Variable	Pole	Cherry (spp.)	Medium	Variable	Tall Shrub												
Canopy Species	% Cover	Size Class	DBH	Age																																															
Jack Pine	35	Sapling	1	7																																															
Quaking Aspen	30	Sapling	1	7																																															
Red Maple	20	Sapling	1																																																
Sub-Canopy Species	Density	Avg. Height	Size																																																
Deciduous Shrubs	Trace	5 - 10 feet	Tall Shrub																																																
Oak (spp.)	Low	Variable	Pole																																																
Cherry (spp.)	Medium	Variable	Tall Shrub																																																
25	4130 - Aspen	Sapling Well	29.0	7	Immature	N/A	Stand was harvested in 2014 under contract 72-003-13-01, Mio To Meadows Aspen Jack. Retention islands were left and stand should regenerate to an aspen/oak mix. Old Comment: Aspen and oak are starting to decline.																																												
<table border="1"> <thead> <tr> <th>Canopy Species</th> <th>% Cover</th> <th>Size Class</th> <th>DBH</th> <th>Age</th> </tr> </thead> <tbody> <tr> <td>Red Maple</td> <td>15</td> <td>Pole/Log</td> <td>8</td> <td></td> </tr> <tr> <td>Quaking Aspen</td> <td>70</td> <td>Sapling</td> <td>1</td> <td>7</td> </tr> <tr> <td>Northern Pin Oak</td> <td>15</td> <td>Sapling</td> <td>1</td> <td></td> </tr> </tbody> </table>		Canopy Species	% Cover	Size Class	DBH	Age	Red Maple	15	Pole/Log	8		Quaking Aspen	70	Sapling	1	7	Northern Pin Oak	15	Sapling	1		<table border="1"> <thead> <tr> <th>Sub-Canopy Species</th> <th>Density</th> <th>Avg. Height</th> <th>Size</th> </tr> </thead> <tbody> <tr> <td>Serviceberry (Juneberry)</td> <td>Trace</td> <td>5 - 10 feet</td> <td>Pole</td> </tr> <tr> <td>Cherry (spp.)</td> <td>Trace</td> <td>Variable</td> <td>Pole</td> </tr> <tr> <td>Oak (spp.)</td> <td>Low</td> <td>Variable</td> <td>Sapling</td> </tr> </tbody> </table>		Sub-Canopy Species	Density	Avg. Height	Size	Serviceberry (Juneberry)	Trace	5 - 10 feet	Pole	Cherry (spp.)	Trace	Variable	Pole	Oak (spp.)	Low	Variable	Sapling												
Canopy Species	% Cover	Size Class	DBH	Age																																															
Red Maple	15	Pole/Log	8																																																
Quaking Aspen	70	Sapling	1	7																																															
Northern Pin Oak	15	Sapling	1																																																
Sub-Canopy Species	Density	Avg. Height	Size																																																
Serviceberry (Juneberry)	Trace	5 - 10 feet	Pole																																																
Cherry (spp.)	Trace	Variable	Pole																																																
Oak (spp.)	Low	Variable	Sapling																																																
26	3204 - Mast Producing Shrub	Nonstocked	6.9			No	Open area slowly filling in with cherry and oak. Road is an old rr grade.																																												
		<table border="1"> <thead> <tr> <th>Sub-Canopy Species</th> <th>Density</th> <th>Avg. Height</th> <th>Size</th> </tr> </thead> <tbody> <tr> <td>Serviceberry (Juneberry)</td> <td>Trace</td> <td>5 - 10 feet</td> <td>Tall Shrub</td> </tr> <tr> <td>Cherry (spp.)</td> <td>Low</td> <td>5 - 10 feet</td> <td>Tall Shrub</td> </tr> <tr> <td>Pines (spp.)</td> <td>Trace</td> <td>Variable</td> <td>Pole</td> </tr> <tr> <td>Oak (spp.)</td> <td>Trace</td> <td>Variable</td> <td>Sapling</td> </tr> </tbody> </table>		Sub-Canopy Species	Density	Avg. Height	Size	Serviceberry (Juneberry)	Trace	5 - 10 feet	Tall Shrub	Cherry (spp.)	Low	5 - 10 feet	Tall Shrub	Pines (spp.)	Trace	Variable	Pole	Oak (spp.)	Trace	Variable	Sapling																												
Sub-Canopy Species	Density	Avg. Height	Size																																																
Serviceberry (Juneberry)	Trace	5 - 10 feet	Tall Shrub																																																
Cherry (spp.)	Low	5 - 10 feet	Tall Shrub																																																
Pines (spp.)	Trace	Variable	Pole																																																
Oak (spp.)	Trace	Variable	Sapling																																																
27	4130 - Aspen	Poletimber Well	168.8	35	1-50	N/A	Variable stand. Stand in transition from sapling to pole class. Pockets of pine or open areas. The oak is doing really well in most areas. 30+' high in better quality locations. Larger islands of advanced regen left from sale scattered throughout.																																												
<table border="1"> <thead> <tr> <th>Canopy Species</th> <th>% Cover</th> <th>Size Class</th> <th>DBH</th> <th>Age</th> </tr> </thead> <tbody> <tr> <td>Red Maple</td> <td>5</td> <td>Sapling/Pole</td> <td>4</td> <td></td> </tr> <tr> <td>Quaking Aspen</td> <td>80</td> <td>Pole/Sapling</td> <td>5</td> <td>35</td> </tr> <tr> <td>Northern Pin Oak</td> <td>15</td> <td>Sapling/Pole</td> <td>4</td> <td></td> </tr> </tbody> </table>		Canopy Species	% Cover	Size Class	DBH	Age	Red Maple	5	Sapling/Pole	4		Quaking Aspen	80	Pole/Sapling	5	35	Northern Pin Oak	15	Sapling/Pole	4		<table border="1"> <thead> <tr> <th>Sub-Canopy Species</th> <th>Density</th> <th>Avg. Height</th> <th>Size</th> </tr> </thead> <tbody> <tr> <td>Deciduous Saplings</td> <td>Medium</td> <td>Variable</td> <td>Sapling</td> </tr> <tr> <td>Deciduous Shrubs</td> <td>Low</td> <td>5 - 10 feet</td> <td>Tall Shrub</td> </tr> <tr> <td>Conifers</td> <td>Low</td> <td>Variable</td> <td>Sapling</td> </tr> <tr> <td>Hazelnut (Beaked)</td> <td>Low</td> <td>5 - 10 feet</td> <td>Tall Shrub</td> </tr> <tr> <td>Serviceberry (Juneberry)</td> <td>Medium</td> <td>5 - 10 feet</td> <td>Tall Shrub</td> </tr> <tr> <td>Cherry (spp.)</td> <td>High</td> <td>Variable</td> <td>Tall Shrub</td> </tr> </tbody> </table>		Sub-Canopy Species	Density	Avg. Height	Size	Deciduous Saplings	Medium	Variable	Sapling	Deciduous Shrubs	Low	5 - 10 feet	Tall Shrub	Conifers	Low	Variable	Sapling	Hazelnut (Beaked)	Low	5 - 10 feet	Tall Shrub	Serviceberry (Juneberry)	Medium	5 - 10 feet	Tall Shrub	Cherry (spp.)	High	Variable	Tall Shrub
Canopy Species	% Cover	Size Class	DBH	Age																																															
Red Maple	5	Sapling/Pole	4																																																
Quaking Aspen	80	Pole/Sapling	5	35																																															
Northern Pin Oak	15	Sapling/Pole	4																																																
Sub-Canopy Species	Density	Avg. Height	Size																																																
Deciduous Saplings	Medium	Variable	Sapling																																																
Deciduous Shrubs	Low	5 - 10 feet	Tall Shrub																																																
Conifers	Low	Variable	Sapling																																																
Hazelnut (Beaked)	Low	5 - 10 feet	Tall Shrub																																																
Serviceberry (Juneberry)	Medium	5 - 10 feet	Tall Shrub																																																
Cherry (spp.)	High	Variable	Tall Shrub																																																
28	4130 - Aspen	Sapling Well	10.4	7	Immature	N/A	Aspen is coming back well. Stand was harvested in 2014 under contract 72-003-13-01, Mio To Meadows Aspen Jack. Stand regenerating to an aspen/oak mix. No Retention was left in this stand.																																												
<table border="1"> <thead> <tr> <th>Canopy Species</th> <th>% Cover</th> <th>Size Class</th> <th>DBH</th> <th>Age</th> </tr> </thead> <tbody> <tr> <td>Bigtooth Aspen</td> <td>80</td> <td>Sapling</td> <td>1</td> <td>7</td> </tr> <tr> <td>Red Maple</td> <td>10</td> <td>Sapling</td> <td>1</td> <td></td> </tr> <tr> <td>Red Oak</td> <td>10</td> <td>Sapling</td> <td>1</td> <td></td> </tr> </tbody> </table>		Canopy Species	% Cover	Size Class	DBH	Age	Bigtooth Aspen	80	Sapling	1	7	Red Maple	10	Sapling	1		Red Oak	10	Sapling	1		<table border="1"> <thead> <tr> <th>Sub-Canopy Species</th> <th>Density</th> <th>Avg. Height</th> <th>Size</th> </tr> </thead> <tbody> <tr> <td>Oak (spp.)</td> <td>Low</td> <td>Variable</td> <td>Sapling</td> </tr> </tbody> </table>		Sub-Canopy Species	Density	Avg. Height	Size	Oak (spp.)	Low	Variable	Sapling																				
Canopy Species	% Cover	Size Class	DBH	Age																																															
Bigtooth Aspen	80	Sapling	1	7																																															
Red Maple	10	Sapling	1																																																
Red Oak	10	Sapling	1																																																
Sub-Canopy Species	Density	Avg. Height	Size																																																
Oak (spp.)	Low	Variable	Sapling																																																
29	42120 - Planted Jack Pine	Poletimber Well	126.5	40	51-80	N/A	Jack pine plantation.																																												
<table border="1"> <thead> <tr> <th>Canopy Species</th> <th>% Cover</th> <th>Size Class</th> <th>DBH</th> <th>Age</th> </tr> </thead> <tbody> <tr> <td>Bigtooth Aspen</td> <td>3</td> <td>Pole</td> <td>5</td> <td></td> </tr> <tr> <td>Northern Pin Oak</td> <td>2</td> <td>Sapling/Pole</td> <td>2</td> <td></td> </tr> <tr> <td>Jack Pine</td> <td>95</td> <td>Pole</td> <td>6</td> <td>40</td> </tr> </tbody> </table>		Canopy Species	% Cover	Size Class	DBH	Age	Bigtooth Aspen	3	Pole	5		Northern Pin Oak	2	Sapling/Pole	2		Jack Pine	95	Pole	6	40	<table border="1"> <thead> <tr> <th>Sub-Canopy Species</th> <th>Density</th> <th>Avg. Height</th> <th>Size</th> </tr> </thead> <tbody> <tr> <td>Deciduous Shrubs</td> <td>Low</td> <td>< 5 feet</td> <td>Tall Shrub</td> </tr> </tbody> </table>		Sub-Canopy Species	Density	Avg. Height	Size	Deciduous Shrubs	Low	< 5 feet	Tall Shrub																				
Canopy Species	% Cover	Size Class	DBH	Age																																															
Bigtooth Aspen	3	Pole	5																																																
Northern Pin Oak	2	Sapling/Pole	2																																																
Jack Pine	95	Pole	6	40																																															
Sub-Canopy Species	Density	Avg. Height	Size																																																
Deciduous Shrubs	Low	< 5 feet	Tall Shrub																																																



Stand	Level 4 Cover Type	Size Density	Acres	Stand Age	BA Range	Managed Site	General Comments																																																		
30	3203 - Upland Blueberry	Nonstocked	2.0			No	A blueberry opening. Low area(hole) in south.																																																		
				<table border="1"> <thead> <tr> <th>Sub-Canopy Species</th> <th>Density</th> <th>Avg. Height</th> <th>Size</th> </tr> </thead> <tbody> <tr> <td>Oak (spp.)</td> <td>Low</td> <td></td> <td>Sapling</td> </tr> <tr> <td>Sweet Fern</td> <td>High</td> <td></td> <td>Tall Shrub</td> </tr> <tr> <td>Cherry (spp.)</td> <td>Low</td> <td></td> <td>Tall Shrub</td> </tr> <tr> <td>Blueberry/Bilberry/Cranberry</td> <td>Full</td> <td></td> <td>Tall Shrub</td> </tr> </tbody> </table>		Sub-Canopy Species	Density	Avg. Height	Size	Oak (spp.)	Low		Sapling	Sweet Fern	High		Tall Shrub	Cherry (spp.)	Low		Tall Shrub	Blueberry/Bilberry/Cranberry	Full		Tall Shrub																																
Sub-Canopy Species	Density	Avg. Height	Size																																																						
Oak (spp.)	Low		Sapling																																																						
Sweet Fern	High		Tall Shrub																																																						
Cherry (spp.)	Low		Tall Shrub																																																						
Blueberry/Bilberry/Cranberry	Full		Tall Shrub																																																						
31	4131 - Aspen, Oak	Sapling Medium	148.2	7	Immature	N/A	Stand was cut in 2014 under contract 72-001-13-01, Porcupine Mt Harvest. Retention islands were left throughout cut. Regeneration is a mix of aspen, oak and red maple of variable density.																																																		
				<table border="1"> <thead> <tr> <th>Canopy Species</th> <th>% Cover</th> <th>Size Class</th> <th>DBH</th> <th>Age</th> </tr> </thead> <tbody> <tr> <td>Bigtooth Aspen</td> <td>35</td> <td>Sapling</td> <td>1</td> <td>7</td> </tr> <tr> <td>Quaking Aspen</td> <td>15</td> <td>Sapling</td> <td>1</td> <td></td> </tr> <tr> <td>Red Maple</td> <td>25</td> <td>Sapling</td> <td>1</td> <td></td> </tr> <tr> <td>Black/Red (Hybrid) Oak</td> <td>25</td> <td>Sapling</td> <td>1</td> <td></td> </tr> </tbody> </table>		Canopy Species	% Cover	Size Class	DBH	Age	Bigtooth Aspen	35	Sapling	1	7	Quaking Aspen	15	Sapling	1		Red Maple	25	Sapling	1		Black/Red (Hybrid) Oak	25	Sapling	1		<table border="1"> <thead> <tr> <th>Sub-Canopy Species</th> <th>Density</th> <th>Avg. Height</th> <th>Size</th> </tr> </thead> <tbody> <tr> <td>Black Cherry</td> <td>Low</td> <td>Variable</td> <td>Sapling</td> </tr> </tbody> </table>		Sub-Canopy Species	Density	Avg. Height	Size	Black Cherry	Low	Variable	Sapling																	
Canopy Species	% Cover	Size Class	DBH	Age																																																					
Bigtooth Aspen	35	Sapling	1	7																																																					
Quaking Aspen	15	Sapling	1																																																						
Red Maple	25	Sapling	1																																																						
Black/Red (Hybrid) Oak	25	Sapling	1																																																						
Sub-Canopy Species	Density	Avg. Height	Size																																																						
Black Cherry	Low	Variable	Sapling																																																						
33	42220 - Natural Jack Pine	Poletimber Well	29.2	56	81-110	N/A	A variable quality mixed pine stand. Trees aged out from 30's to 70's. Rolling topography.																																																		
				<table border="1"> <thead> <tr> <th>Canopy Species</th> <th>% Cover</th> <th>Size Class</th> <th>DBH</th> <th>Age</th> </tr> </thead> <tbody> <tr> <td>Bigtooth Aspen</td> <td>2</td> <td>Log/Pole</td> <td>10</td> <td></td> </tr> <tr> <td>Northern Pin Oak</td> <td>2</td> <td>Log/Pole</td> <td>10</td> <td></td> </tr> <tr> <td>Red Pine</td> <td>36</td> <td>Log/Pole</td> <td>12</td> <td>80</td> </tr> <tr> <td>Jack Pine</td> <td>60</td> <td>Pole</td> <td>7</td> <td>56</td> </tr> </tbody> </table>		Canopy Species	% Cover	Size Class	DBH	Age	Bigtooth Aspen	2	Log/Pole	10		Northern Pin Oak	2	Log/Pole	10		Red Pine	36	Log/Pole	12	80	Jack Pine	60	Pole	7	56	<table border="1"> <thead> <tr> <th>Sub-Canopy Species</th> <th>Density</th> <th>Avg. Height</th> <th>Size</th> </tr> </thead> <tbody> <tr> <td>White Pine</td> <td>Low</td> <td>Variable</td> <td>Sapling</td> </tr> <tr> <td>Red Pine</td> <td>Low</td> <td>Variable</td> <td>Sapling</td> </tr> <tr> <td>Deciduous Saplings</td> <td>Low</td> <td>Variable</td> <td>Sapling</td> </tr> <tr> <td>Deciduous Shrubs</td> <td>Low</td> <td>5 - 10 feet</td> <td>Tall Shrub</td> </tr> <tr> <td>Oak (spp.)</td> <td>Low</td> <td>< 5 feet</td> <td>Sapling</td> </tr> </tbody> </table>		Sub-Canopy Species	Density	Avg. Height	Size	White Pine	Low	Variable	Sapling	Red Pine	Low	Variable	Sapling	Deciduous Saplings	Low	Variable	Sapling	Deciduous Shrubs	Low	5 - 10 feet	Tall Shrub	Oak (spp.)	Low	< 5 feet	Sapling	
Canopy Species	% Cover	Size Class	DBH	Age																																																					
Bigtooth Aspen	2	Log/Pole	10																																																						
Northern Pin Oak	2	Log/Pole	10																																																						
Red Pine	36	Log/Pole	12	80																																																					
Jack Pine	60	Pole	7	56																																																					
Sub-Canopy Species	Density	Avg. Height	Size																																																						
White Pine	Low	Variable	Sapling																																																						
Red Pine	Low	Variable	Sapling																																																						
Deciduous Saplings	Low	Variable	Sapling																																																						
Deciduous Shrubs	Low	5 - 10 feet	Tall Shrub																																																						
Oak (spp.)	Low	< 5 feet	Sapling																																																						
34	42210 - Natural Red Pine	Sawtimber Well	49.6	82	81-110	N/A	A natural red pine stand. Variable in size, quality and density. ORV Trail runs through stand.																																																		
				<table border="1"> <thead> <tr> <th>Canopy Species</th> <th>% Cover</th> <th>Size Class</th> <th>DBH</th> <th>Age</th> </tr> </thead> <tbody> <tr> <td>Quaking Aspen</td> <td>3</td> <td>Pole/Sapling</td> <td>6</td> <td></td> </tr> <tr> <td>Northern Pin Oak</td> <td>3</td> <td>Pole/Log</td> <td>8</td> <td></td> </tr> <tr> <td>White Pine</td> <td>2</td> <td>Pole/Log</td> <td>8</td> <td></td> </tr> <tr> <td>Red Pine</td> <td>77</td> <td>Log</td> <td>13</td> <td>82</td> </tr> <tr> <td>Jack Pine</td> <td>15</td> <td>Pole/Log</td> <td>8</td> <td></td> </tr> </tbody> </table>		Canopy Species	% Cover	Size Class	DBH	Age	Quaking Aspen	3	Pole/Sapling	6		Northern Pin Oak	3	Pole/Log	8		White Pine	2	Pole/Log	8		Red Pine	77	Log	13	82	Jack Pine	15	Pole/Log	8		<table border="1"> <thead> <tr> <th>Sub-Canopy Species</th> <th>Density</th> <th>Avg. Height</th> <th>Size</th> </tr> </thead> <tbody> <tr> <td>Red Maple</td> <td>Medium</td> <td>Variable</td> <td>Sapling</td> </tr> <tr> <td>Serviceberry (Juneberry)</td> <td>Low</td> <td>5 - 10 feet</td> <td>Tall Shrub</td> </tr> <tr> <td>Cherry (spp.)</td> <td>High</td> <td>Variable</td> <td>Tall Shrub</td> </tr> <tr> <td>Oak (spp.)</td> <td>Medium</td> <td>Variable</td> <td>Sapling</td> </tr> </tbody> </table>		Sub-Canopy Species	Density	Avg. Height	Size	Red Maple	Medium	Variable	Sapling	Serviceberry (Juneberry)	Low	5 - 10 feet	Tall Shrub	Cherry (spp.)	High	Variable	Tall Shrub	Oak (spp.)	Medium	Variable	Sapling
Canopy Species	% Cover	Size Class	DBH	Age																																																					
Quaking Aspen	3	Pole/Sapling	6																																																						
Northern Pin Oak	3	Pole/Log	8																																																						
White Pine	2	Pole/Log	8																																																						
Red Pine	77	Log	13	82																																																					
Jack Pine	15	Pole/Log	8																																																						
Sub-Canopy Species	Density	Avg. Height	Size																																																						
Red Maple	Medium	Variable	Sapling																																																						
Serviceberry (Juneberry)	Low	5 - 10 feet	Tall Shrub																																																						
Cherry (spp.)	High	Variable	Tall Shrub																																																						
Oak (spp.)	Medium	Variable	Sapling																																																						
35	4131 - Aspen, Oak	Sapling Medium	118.6	15	Immature	N/A	A regenerating aspen/oak/red maple stand w/ multiple sawlog size class islands. Advanced red pine and white pine present throughout. A kettle hole in stand.																																																		
				<table border="1"> <thead> <tr> <th>Canopy Species</th> <th>% Cover</th> <th>Size Class</th> <th>DBH</th> <th>Age</th> </tr> </thead> <tbody> <tr> <td>Red Maple</td> <td>25</td> <td>Sapling</td> <td>1</td> <td></td> </tr> <tr> <td>Quaking Aspen</td> <td>15</td> <td>Sapling</td> <td>1</td> <td></td> </tr> <tr> <td>Bigtooth Aspen</td> <td>33</td> <td>Sapling</td> <td>1</td> <td>15</td> </tr> <tr> <td>Northern Pin Oak</td> <td>25</td> <td>Sapling</td> <td>1</td> <td></td> </tr> <tr> <td>White Pine</td> <td>2</td> <td>Sapling/Pole</td> <td>3</td> <td></td> </tr> </tbody> </table>		Canopy Species	% Cover	Size Class	DBH	Age	Red Maple	25	Sapling	1		Quaking Aspen	15	Sapling	1		Bigtooth Aspen	33	Sapling	1	15	Northern Pin Oak	25	Sapling	1		White Pine	2	Sapling/Pole	3		<table border="1"> <thead> <tr> <th>Sub-Canopy Species</th> <th>Density</th> <th>Avg. Height</th> <th>Size</th> </tr> </thead> <tbody> <tr> <td>Deciduous Shrubs</td> <td>Medium</td> <td>5 - 10 feet</td> <td>Tall Shrub</td> </tr> <tr> <td>Serviceberry (Juneberry)</td> <td>Low</td> <td>5 - 10 feet</td> <td>Tall Shrub</td> </tr> <tr> <td>Cherry (spp.)</td> <td>Full</td> <td>< 5 feet</td> <td>Tall Shrub</td> </tr> </tbody> </table>		Sub-Canopy Species	Density	Avg. Height	Size	Deciduous Shrubs	Medium	5 - 10 feet	Tall Shrub	Serviceberry (Juneberry)	Low	5 - 10 feet	Tall Shrub	Cherry (spp.)	Full	< 5 feet	Tall Shrub				
Canopy Species	% Cover	Size Class	DBH	Age																																																					
Red Maple	25	Sapling	1																																																						
Quaking Aspen	15	Sapling	1																																																						
Bigtooth Aspen	33	Sapling	1	15																																																					
Northern Pin Oak	25	Sapling	1																																																						
White Pine	2	Sapling/Pole	3																																																						
Sub-Canopy Species	Density	Avg. Height	Size																																																						
Deciduous Shrubs	Medium	5 - 10 feet	Tall Shrub																																																						
Serviceberry (Juneberry)	Low	5 - 10 feet	Tall Shrub																																																						
Cherry (spp.)	Full	< 5 feet	Tall Shrub																																																						



Stand	Level 4 Cover Type	Size Density	Acres	Stand Age	BA Range	Managed Site	General Comments																																																						
36	4130 - Aspen	Poletimber Well	17.8	46	111-140	N/A	Average quality aspen stand. A red pine and oak pocket is present in stand along the power line(approx 1 acre).																																																						
<table border="1"> <thead> <tr> <th>Canopy Species</th> <th>% Cover</th> <th>Size Class</th> <th>DBH</th> <th>Age</th> </tr> </thead> <tbody> <tr> <td>Red Maple</td> <td>3</td> <td>Pole/Sapling</td> <td>5</td> <td></td> </tr> <tr> <td>Red Oak</td> <td>2</td> <td>Pole/Sapling</td> <td>5</td> <td></td> </tr> <tr> <td>Bigtooth Aspen</td> <td>90</td> <td>Pole</td> <td>8</td> <td>46</td> </tr> <tr> <td>Red Pine</td> <td>5</td> <td>Log</td> <td>12</td> <td></td> </tr> </tbody> </table>		Canopy Species	% Cover	Size Class	DBH	Age	Red Maple	3	Pole/Sapling	5		Red Oak	2	Pole/Sapling	5		Bigtooth Aspen	90	Pole	8	46	Red Pine	5	Log	12		<table border="1"> <thead> <tr> <th>Sub-Canopy Species</th> <th>Density</th> <th>Avg. Height</th> <th>Size</th> </tr> </thead> <tbody> <tr> <td>Red Maple</td> <td>Medium</td> <td>Variable</td> <td>Sapling</td> </tr> <tr> <td>Beech</td> <td>Low</td> <td>Variable</td> <td>Sapling</td> </tr> <tr> <td>White Pine</td> <td>Low</td> <td>Variable</td> <td>Sapling</td> </tr> <tr> <td>Serviceberry (Juneberry)</td> <td>Medium</td> <td>5 - 10 feet</td> <td>Tall Shrub</td> </tr> <tr> <td>Cherry (spp.)</td> <td>Medium</td> <td>Variable</td> <td>Tall Shrub</td> </tr> </tbody> </table>		Sub-Canopy Species	Density	Avg. Height	Size	Red Maple	Medium	Variable	Sapling	Beech	Low	Variable	Sapling	White Pine	Low	Variable	Sapling	Serviceberry (Juneberry)	Medium	5 - 10 feet	Tall Shrub	Cherry (spp.)	Medium	Variable	Tall Shrub									
Canopy Species	% Cover	Size Class	DBH	Age																																																									
Red Maple	3	Pole/Sapling	5																																																										
Red Oak	2	Pole/Sapling	5																																																										
Bigtooth Aspen	90	Pole	8	46																																																									
Red Pine	5	Log	12																																																										
Sub-Canopy Species	Density	Avg. Height	Size																																																										
Red Maple	Medium	Variable	Sapling																																																										
Beech	Low	Variable	Sapling																																																										
White Pine	Low	Variable	Sapling																																																										
Serviceberry (Juneberry)	Medium	5 - 10 feet	Tall Shrub																																																										
Cherry (spp.)	Medium	Variable	Tall Shrub																																																										
37	4199 - Other Mixed Upland Deciduous	Sawtimber Medium	0.1	96		N/A	Possible fence/garden trespass.																																																						
38	4132 - Aspen, Jack Pine	Poletimber Well	9.7	44	51-80	N/A	Mixed stand. More jack pine in north end and aspen in south end. A few trees dead or dying. a few scattered red pine.																																																						
<table border="1"> <thead> <tr> <th>Canopy Species</th> <th>% Cover</th> <th>Size Class</th> <th>DBH</th> <th>Age</th> </tr> </thead> <tbody> <tr> <td>Quaking Aspen</td> <td>40</td> <td>Pole</td> <td>6</td> <td>44</td> </tr> <tr> <td>Northern Pin Oak</td> <td>20</td> <td>Log</td> <td>12</td> <td></td> </tr> <tr> <td>Jack Pine</td> <td>40</td> <td>Pole</td> <td>6</td> <td>54</td> </tr> </tbody> </table>		Canopy Species	% Cover	Size Class	DBH	Age	Quaking Aspen	40	Pole	6	44	Northern Pin Oak	20	Log	12		Jack Pine	40	Pole	6	54	<table border="1"> <thead> <tr> <th>Sub-Canopy Species</th> <th>Density</th> <th>Avg. Height</th> <th>Size</th> </tr> </thead> <tbody> <tr> <td>Northern Pin Oak</td> <td>Medium</td> <td>Variable</td> <td>Sapling</td> </tr> <tr> <td>Serviceberry (Juneberry)</td> <td>Low</td> <td>5 - 10 feet</td> <td>Tall Shrub</td> </tr> <tr> <td>Hawthorn (spp.)</td> <td>Low</td> <td>5 - 10 feet</td> <td>Tall Shrub</td> </tr> <tr> <td>Cherry (spp.)</td> <td>Medium</td> <td>Variable</td> <td>Tall Shrub</td> </tr> </tbody> </table>		Sub-Canopy Species	Density	Avg. Height	Size	Northern Pin Oak	Medium	Variable	Sapling	Serviceberry (Juneberry)	Low	5 - 10 feet	Tall Shrub	Hawthorn (spp.)	Low	5 - 10 feet	Tall Shrub	Cherry (spp.)	Medium	Variable	Tall Shrub																		
Canopy Species	% Cover	Size Class	DBH	Age																																																									
Quaking Aspen	40	Pole	6	44																																																									
Northern Pin Oak	20	Log	12																																																										
Jack Pine	40	Pole	6	54																																																									
Sub-Canopy Species	Density	Avg. Height	Size																																																										
Northern Pin Oak	Medium	Variable	Sapling																																																										
Serviceberry (Juneberry)	Low	5 - 10 feet	Tall Shrub																																																										
Hawthorn (spp.)	Low	5 - 10 feet	Tall Shrub																																																										
Cherry (spp.)	Medium	Variable	Tall Shrub																																																										
39	42220 - Natural Jack Pine	Poletimber Poor	11.7	48	1-50	N/A	Open area slowly filling in with jack pine. Pockets of open grown jack pine. A few sticks of oak present.																																																						
<table border="1"> <thead> <tr> <th>Canopy Species</th> <th>% Cover</th> <th>Size Class</th> <th>DBH</th> <th>Age</th> </tr> </thead> <tbody> <tr> <td>Jack Pine</td> <td>100</td> <td>Pole</td> <td>7</td> <td>48</td> </tr> </tbody> </table>		Canopy Species	% Cover	Size Class	DBH	Age	Jack Pine	100	Pole	7	48	<table border="1"> <thead> <tr> <th>Sub-Canopy Species</th> <th>Density</th> <th>Avg. Height</th> <th>Size</th> </tr> </thead> <tbody> <tr> <td>Northern Pin Oak</td> <td>Low</td> <td>Variable</td> <td>Sapling</td> </tr> <tr> <td>Serviceberry (Juneberry)</td> <td>Low</td> <td>5 - 10 feet</td> <td>Tall Shrub</td> </tr> <tr> <td>Cherry (spp.)</td> <td>Low</td> <td>Variable</td> <td>Tall Shrub</td> </tr> </tbody> </table>		Sub-Canopy Species	Density	Avg. Height	Size	Northern Pin Oak	Low	Variable	Sapling	Serviceberry (Juneberry)	Low	5 - 10 feet	Tall Shrub	Cherry (spp.)	Low	Variable	Tall Shrub																																
Canopy Species	% Cover	Size Class	DBH	Age																																																									
Jack Pine	100	Pole	7	48																																																									
Sub-Canopy Species	Density	Avg. Height	Size																																																										
Northern Pin Oak	Low	Variable	Sapling																																																										
Serviceberry (Juneberry)	Low	5 - 10 feet	Tall Shrub																																																										
Cherry (spp.)	Low	Variable	Tall Shrub																																																										
40	4199 - Other Mixed Upland Deciduous	Sawtimber Well	6.8	114	51-80	N/A	A mature mixed stand. Oak is fairly old. Pine component looks good, it is starting to convert into a mixed pine stand. Understory and pine component are considerably thicker in northern portions.																																																						
<table border="1"> <thead> <tr> <th>Canopy Species</th> <th>% Cover</th> <th>Size Class</th> <th>DBH</th> <th>Age</th> </tr> </thead> <tbody> <tr> <td>Red Maple</td> <td>28</td> <td>Pole/Log</td> <td>8</td> <td></td> </tr> <tr> <td>Red Oak</td> <td>55</td> <td>Log/Pole</td> <td>11</td> <td>114</td> </tr> <tr> <td>Bigtooth Aspen</td> <td>2</td> <td>Log/Pole</td> <td>12</td> <td></td> </tr> <tr> <td>White Pine</td> <td>5</td> <td>Pole</td> <td>6</td> <td></td> </tr> <tr> <td>Red Pine</td> <td>10</td> <td>Log/Pole</td> <td>11</td> <td></td> </tr> </tbody> </table>		Canopy Species	% Cover	Size Class	DBH	Age	Red Maple	28	Pole/Log	8		Red Oak	55	Log/Pole	11	114	Bigtooth Aspen	2	Log/Pole	12		White Pine	5	Pole	6		Red Pine	10	Log/Pole	11		<table border="1"> <thead> <tr> <th>Sub-Canopy Species</th> <th>Density</th> <th>Avg. Height</th> <th>Size</th> </tr> </thead> <tbody> <tr> <td>Red Maple</td> <td>Medium</td> <td>Variable</td> <td>Sapling</td> </tr> <tr> <td>Beech</td> <td>Low</td> <td>Variable</td> <td>Sapling</td> </tr> <tr> <td>White Pine</td> <td>High</td> <td>Variable</td> <td>Sapling</td> </tr> <tr> <td>Ironwood</td> <td>Low</td> <td>Variable</td> <td>Tall Shrub</td> </tr> <tr> <td>Deciduous Shrubs</td> <td>Low</td> <td>5 - 10 feet</td> <td>Tall Shrub</td> </tr> <tr> <td>Oak (spp.)</td> <td>Low</td> <td>Variable</td> <td>Sapling</td> </tr> </tbody> </table>		Sub-Canopy Species	Density	Avg. Height	Size	Red Maple	Medium	Variable	Sapling	Beech	Low	Variable	Sapling	White Pine	High	Variable	Sapling	Ironwood	Low	Variable	Tall Shrub	Deciduous Shrubs	Low	5 - 10 feet	Tall Shrub	Oak (spp.)	Low	Variable	Sapling
Canopy Species	% Cover	Size Class	DBH	Age																																																									
Red Maple	28	Pole/Log	8																																																										
Red Oak	55	Log/Pole	11	114																																																									
Bigtooth Aspen	2	Log/Pole	12																																																										
White Pine	5	Pole	6																																																										
Red Pine	10	Log/Pole	11																																																										
Sub-Canopy Species	Density	Avg. Height	Size																																																										
Red Maple	Medium	Variable	Sapling																																																										
Beech	Low	Variable	Sapling																																																										
White Pine	High	Variable	Sapling																																																										
Ironwood	Low	Variable	Tall Shrub																																																										
Deciduous Shrubs	Low	5 - 10 feet	Tall Shrub																																																										
Oak (spp.)	Low	Variable	Sapling																																																										
41	4130 - Aspen	Poletimber Well	87.3	36	51-80	N/A	Birch, big tooth aspen and other misc species found throughout. ORV trail through stand.																																																						
<table border="1"> <thead> <tr> <th>Canopy Species</th> <th>% Cover</th> <th>Size Class</th> <th>DBH</th> <th>Age</th> </tr> </thead> <tbody> <tr> <td>Red Maple</td> <td>8</td> <td>Pole/Sapling</td> <td>5</td> <td></td> </tr> <tr> <td>Quaking Aspen</td> <td>85</td> <td>Pole/Sapling</td> <td>5</td> <td>36</td> </tr> <tr> <td>Northern Pin Oak</td> <td>7</td> <td>Pole/Sapling</td> <td>5</td> <td></td> </tr> </tbody> </table>		Canopy Species	% Cover	Size Class	DBH	Age	Red Maple	8	Pole/Sapling	5		Quaking Aspen	85	Pole/Sapling	5	36	Northern Pin Oak	7	Pole/Sapling	5		<table border="1"> <thead> <tr> <th>Sub-Canopy Species</th> <th>Density</th> <th>Avg. Height</th> <th>Size</th> </tr> </thead> <tbody> <tr> <td>Red Maple</td> <td>Medium</td> <td>Variable</td> <td>Sapling</td> </tr> <tr> <td>Serviceberry (Juneberry)</td> <td>Low</td> <td>5 - 10 feet</td> <td>Tall Shrub</td> </tr> <tr> <td>Cherry (spp.)</td> <td>Medium</td> <td>Variable</td> <td>Tall Shrub</td> </tr> </tbody> </table>		Sub-Canopy Species	Density	Avg. Height	Size	Red Maple	Medium	Variable	Sapling	Serviceberry (Juneberry)	Low	5 - 10 feet	Tall Shrub	Cherry (spp.)	Medium	Variable	Tall Shrub																						
Canopy Species	% Cover	Size Class	DBH	Age																																																									
Red Maple	8	Pole/Sapling	5																																																										
Quaking Aspen	85	Pole/Sapling	5	36																																																									
Northern Pin Oak	7	Pole/Sapling	5																																																										
Sub-Canopy Species	Density	Avg. Height	Size																																																										
Red Maple	Medium	Variable	Sapling																																																										
Serviceberry (Juneberry)	Low	5 - 10 feet	Tall Shrub																																																										
Cherry (spp.)	Medium	Variable	Tall Shrub																																																										



Stand	Level 4 Cover Type	Size Density	Acres	Stand Age	BA Range	Managed Site	General Comments																																																																
42	4133 - Aspen, Mixed Pine	Poletimber Well	38.0	55	111-140	N/A	Aspen stand with conifer and mixed deciduous. There is a nice pocket of red pine and red oak found in the east. Majority of aspen maple and pin oak are starting to decline. Variable quality, a few nice pockets.																																																																
<table border="1"> <thead> <tr> <th>Canopy Species</th> <th>% Cover</th> <th>Size Class</th> <th>DBH</th> <th>Age</th> </tr> </thead> <tbody> <tr><td>Red Maple</td><td>20</td><td>Pole/Log</td><td>8</td><td></td></tr> <tr><td>Red Oak</td><td>2</td><td>Log</td><td>15</td><td></td></tr> <tr><td>Quaking Aspen</td><td>35</td><td>Pole/Log</td><td>8</td><td>55</td></tr> <tr><td>Bigtooth Aspen</td><td>10</td><td>Pole/Log</td><td>8</td><td></td></tr> <tr><td>Northern Pin Oak</td><td>13</td><td>Pole/Log</td><td>8</td><td></td></tr> <tr><td>White Pine</td><td>5</td><td>Pole/Log</td><td>8</td><td></td></tr> <tr><td>Red Pine</td><td>15</td><td>Log</td><td>12</td><td>83</td></tr> </tbody> </table>		Canopy Species	% Cover	Size Class	DBH	Age	Red Maple	20	Pole/Log	8		Red Oak	2	Log	15		Quaking Aspen	35	Pole/Log	8	55	Bigtooth Aspen	10	Pole/Log	8		Northern Pin Oak	13	Pole/Log	8		White Pine	5	Pole/Log	8		Red Pine	15	Log	12	83	<table border="1"> <thead> <tr> <th>Sub-Canopy Species</th> <th>Density</th> <th>Avg. Height</th> <th>Size</th> </tr> </thead> <tbody> <tr><td>Red Maple</td><td>Medium</td><td>Variable</td><td>Sapling</td></tr> <tr><td>Northern Pin Oak</td><td>Low</td><td>Variable</td><td>Sapling</td></tr> <tr><td>White Pine</td><td>Medium</td><td>Variable</td><td>Sapling</td></tr> <tr><td>Hazelnut (Beaked)</td><td>Low</td><td>5 - 10 feet</td><td>Tall Shrub</td></tr> <tr><td>Serviceberry (Juneberry)</td><td>Medium</td><td>5 - 10 feet</td><td>Tall Shrub</td></tr> <tr><td>Cherry (spp.)</td><td>Medium</td><td>Variable</td><td>Sapling</td></tr> </tbody> </table>		Sub-Canopy Species	Density	Avg. Height	Size	Red Maple	Medium	Variable	Sapling	Northern Pin Oak	Low	Variable	Sapling	White Pine	Medium	Variable	Sapling	Hazelnut (Beaked)	Low	5 - 10 feet	Tall Shrub	Serviceberry (Juneberry)	Medium	5 - 10 feet	Tall Shrub	Cherry (spp.)	Medium	Variable	Sapling
Canopy Species	% Cover	Size Class	DBH	Age																																																																			
Red Maple	20	Pole/Log	8																																																																				
Red Oak	2	Log	15																																																																				
Quaking Aspen	35	Pole/Log	8	55																																																																			
Bigtooth Aspen	10	Pole/Log	8																																																																				
Northern Pin Oak	13	Pole/Log	8																																																																				
White Pine	5	Pole/Log	8																																																																				
Red Pine	15	Log	12	83																																																																			
Sub-Canopy Species	Density	Avg. Height	Size																																																																				
Red Maple	Medium	Variable	Sapling																																																																				
Northern Pin Oak	Low	Variable	Sapling																																																																				
White Pine	Medium	Variable	Sapling																																																																				
Hazelnut (Beaked)	Low	5 - 10 feet	Tall Shrub																																																																				
Serviceberry (Juneberry)	Medium	5 - 10 feet	Tall Shrub																																																																				
Cherry (spp.)	Medium	Variable	Sapling																																																																				
43	42110 - Planted Red Pine	Poletimber Well	20.6	56	141-170	N/A	Previously row thinned. Likely ready for a thin next YOE. Openings have oak saplings. There is a small water hold in the SW corner of the stand.																																																																
<table border="1"> <thead> <tr> <th>Canopy Species</th> <th>% Cover</th> <th>Size Class</th> <th>DBH</th> <th>Age</th> </tr> </thead> <tbody> <tr><td>Red Pine</td><td>100</td><td>Pole/Log</td><td>9</td><td>56</td></tr> </tbody> </table>		Canopy Species	% Cover	Size Class	DBH	Age	Red Pine	100	Pole/Log	9	56	<table border="1"> <thead> <tr> <th>Sub-Canopy Species</th> <th>Density</th> <th>Avg. Height</th> <th>Size</th> </tr> </thead> <tbody> <tr><td>Red Maple</td><td>Low</td><td>< 5 feet</td><td>Sapling</td></tr> <tr><td>Red Oak</td><td>Low</td><td>< 5 feet</td><td>Sapling</td></tr> <tr><td>Cherry (spp.)</td><td>Low</td><td>Variable</td><td>Tall Shrub</td></tr> </tbody> </table>		Sub-Canopy Species	Density	Avg. Height	Size	Red Maple	Low	< 5 feet	Sapling	Red Oak	Low	< 5 feet	Sapling	Cherry (spp.)	Low	Variable	Tall Shrub																																										
Canopy Species	% Cover	Size Class	DBH	Age																																																																			
Red Pine	100	Pole/Log	9	56																																																																			
Sub-Canopy Species	Density	Avg. Height	Size																																																																				
Red Maple	Low	< 5 feet	Sapling																																																																				
Red Oak	Low	< 5 feet	Sapling																																																																				
Cherry (spp.)	Low	Variable	Tall Shrub																																																																				
44	42210 - Natural Red Pine	Sawtimber Poor	55.9	74	1-50	N/A	This stand was shelterwooded in the 2003 entry year. Sub canopy filling in with aspen, maple, oak and mixed pine.																																																																
<table border="1"> <thead> <tr> <th>Canopy Species</th> <th>% Cover</th> <th>Size Class</th> <th>DBH</th> <th>Age</th> </tr> </thead> <tbody> <tr><td>Red Oak</td><td>20</td><td>Log/Pole</td><td>12</td><td>87</td></tr> <tr><td>White Pine</td><td>20</td><td>Pole/Log</td><td>8</td><td></td></tr> <tr><td>Red Pine</td><td>60</td><td>Log/Pole</td><td>12</td><td>74</td></tr> </tbody> </table>		Canopy Species	% Cover	Size Class	DBH	Age	Red Oak	20	Log/Pole	12	87	White Pine	20	Pole/Log	8		Red Pine	60	Log/Pole	12	74	<table border="1"> <thead> <tr> <th>Sub-Canopy Species</th> <th>Density</th> <th>Avg. Height</th> <th>Size</th> </tr> </thead> <tbody> <tr><td>Red Maple</td><td>High</td><td>>20 feet</td><td>Sapling</td></tr> <tr><td>Red Oak</td><td>Medium</td><td>10 - 20 feet</td><td>Sapling</td></tr> <tr><td>Bigtooth Aspen</td><td>Full</td><td>>20 feet</td><td>Sapling</td></tr> <tr><td>Pines (spp.)</td><td>Medium</td><td>Variable</td><td>Sapling</td></tr> <tr><td>Serviceberry (Juneberry)</td><td>Medium</td><td>5 - 10 feet</td><td>Tall Shrub</td></tr> <tr><td>Cherry (spp.)</td><td>Medium</td><td>5 - 10 feet</td><td>Tall Shrub</td></tr> </tbody> </table>		Sub-Canopy Species	Density	Avg. Height	Size	Red Maple	High	>20 feet	Sapling	Red Oak	Medium	10 - 20 feet	Sapling	Bigtooth Aspen	Full	>20 feet	Sapling	Pines (spp.)	Medium	Variable	Sapling	Serviceberry (Juneberry)	Medium	5 - 10 feet	Tall Shrub	Cherry (spp.)	Medium	5 - 10 feet	Tall Shrub																				
Canopy Species	% Cover	Size Class	DBH	Age																																																																			
Red Oak	20	Log/Pole	12	87																																																																			
White Pine	20	Pole/Log	8																																																																				
Red Pine	60	Log/Pole	12	74																																																																			
Sub-Canopy Species	Density	Avg. Height	Size																																																																				
Red Maple	High	>20 feet	Sapling																																																																				
Red Oak	Medium	10 - 20 feet	Sapling																																																																				
Bigtooth Aspen	Full	>20 feet	Sapling																																																																				
Pines (spp.)	Medium	Variable	Sapling																																																																				
Serviceberry (Juneberry)	Medium	5 - 10 feet	Tall Shrub																																																																				
Cherry (spp.)	Medium	5 - 10 feet	Tall Shrub																																																																				
45	122 - Road/Parking Lot	Nonstocked	1.8		Unspecified	No	County Road 608																																																																
46	4111 - S.Maple, Hard Mast Association	Sawtimber Well	27.2	125	111-140	N/A	An outstanding example of an excellent quality northern hwd stand. Small ponds present, majority hold water seasonally. A few small hemlock pockets.																																																																
<table border="1"> <thead> <tr> <th>Canopy Species</th> <th>% Cover</th> <th>Size Class</th> <th>DBH</th> <th>Age</th> </tr> </thead> <tbody> <tr><td>Sugar Maple</td><td>45</td><td>Log</td><td>15</td><td>125</td></tr> <tr><td>Basswood</td><td>23</td><td>Log</td><td>16</td><td></td></tr> <tr><td>Beech</td><td>10</td><td>Log</td><td>14</td><td></td></tr> <tr><td>Red Oak</td><td>20</td><td>XLog/Log</td><td>18</td><td></td></tr> <tr><td>Hemlock</td><td>2</td><td>Log/Pole</td><td>10</td><td></td></tr> </tbody> </table>		Canopy Species	% Cover	Size Class	DBH	Age	Sugar Maple	45	Log	15	125	Basswood	23	Log	16		Beech	10	Log	14		Red Oak	20	XLog/Log	18		Hemlock	2	Log/Pole	10		<table border="1"> <thead> <tr> <th>Sub-Canopy Species</th> <th>Density</th> <th>Avg. Height</th> <th>Size</th> </tr> </thead> <tbody> <tr><td>Sugar Maple</td><td>High</td><td>Variable</td><td>Sapling</td></tr> <tr><td>Beech</td><td>Medium</td><td>Variable</td><td>Sapling</td></tr> <tr><td>Hemlock</td><td>Low</td><td>Variable</td><td>Sapling</td></tr> <tr><td>Ironwood</td><td>Low</td><td>Variable</td><td>Sapling</td></tr> <tr><td>Deciduous Shrubs</td><td>Low</td><td>Variable</td><td>Tall Shrub</td></tr> </tbody> </table>		Sub-Canopy Species	Density	Avg. Height	Size	Sugar Maple	High	Variable	Sapling	Beech	Medium	Variable	Sapling	Hemlock	Low	Variable	Sapling	Ironwood	Low	Variable	Sapling	Deciduous Shrubs	Low	Variable	Tall Shrub														
Canopy Species	% Cover	Size Class	DBH	Age																																																																			
Sugar Maple	45	Log	15	125																																																																			
Basswood	23	Log	16																																																																				
Beech	10	Log	14																																																																				
Red Oak	20	XLog/Log	18																																																																				
Hemlock	2	Log/Pole	10																																																																				
Sub-Canopy Species	Density	Avg. Height	Size																																																																				
Sugar Maple	High	Variable	Sapling																																																																				
Beech	Medium	Variable	Sapling																																																																				
Hemlock	Low	Variable	Sapling																																																																				
Ironwood	Low	Variable	Sapling																																																																				
Deciduous Shrubs	Low	Variable	Tall Shrub																																																																				



Stand	Level 4 Cover Type	Size Density	Acres	Stand Age	BA Range	Managed Site	General Comments																																																												
47	42110 - Planted Red Pine	Poletimber Well	4.0	59	141-170	N/A	A recently thinned red pine stand. Very little understory.																																																												
<table border="1"> <thead> <tr> <th>Canopy Species</th> <th>% Cover</th> <th>Size Class</th> <th>DBH</th> <th>Age</th> </tr> </thead> <tbody> <tr> <td>Red Pine</td> <td>100</td> <td>Pole</td> <td>9</td> <td>59</td> </tr> </tbody> </table>		Canopy Species	% Cover	Size Class	DBH	Age	Red Pine	100	Pole	9	59	<table border="1"> <thead> <tr> <th>Sub-Canopy Species</th> <th>Density</th> <th>Avg. Height</th> <th>Size</th> </tr> </thead> <tbody> <tr> <td>Red Maple</td> <td>Low</td> <td>Variable</td> <td>Sapling</td> </tr> <tr> <td>Serviceberry (Juneberry)</td> <td>Low</td> <td>< 5 feet</td> <td>Tall Shrub</td> </tr> <tr> <td>Cherry (spp.)</td> <td>Low</td> <td>< 5 feet</td> <td>Tall Shrub</td> </tr> <tr> <td>Oak (spp.)</td> <td>Low</td> <td>Variable</td> <td>Sapling</td> </tr> </tbody> </table>		Sub-Canopy Species	Density	Avg. Height	Size	Red Maple	Low	Variable	Sapling	Serviceberry (Juneberry)	Low	< 5 feet	Tall Shrub	Cherry (spp.)	Low	< 5 feet	Tall Shrub	Oak (spp.)	Low	Variable	Sapling																																		
Canopy Species	% Cover	Size Class	DBH	Age																																																															
Red Pine	100	Pole	9	59																																																															
Sub-Canopy Species	Density	Avg. Height	Size																																																																
Red Maple	Low	Variable	Sapling																																																																
Serviceberry (Juneberry)	Low	< 5 feet	Tall Shrub																																																																
Cherry (spp.)	Low	< 5 feet	Tall Shrub																																																																
Oak (spp.)	Low	Variable	Sapling																																																																
48	3102 - Grass	Nonstocked	7.6			No	A grass stand filling in with white pine and jack pine.																																																												
		<table border="1"> <thead> <tr> <th>Sub-Canopy Species</th> <th>Density</th> <th>Avg. Height</th> <th>Size</th> </tr> </thead> <tbody> <tr> <td>Pines (spp.)</td> <td>Low</td> <td></td> <td>Sapling</td> </tr> </tbody> </table>		Sub-Canopy Species	Density	Avg. Height	Size	Pines (spp.)	Low		Sapling																																																								
Sub-Canopy Species	Density	Avg. Height	Size																																																																
Pines (spp.)	Low		Sapling																																																																
49	42200 - Natural White Pine	Sawtimber Medium	8.0	62	51-80	N/A	Open grown white pine that has filled in an old open area. A couple wet holes in stand. These area have some lowland shrub species found in them. Check with HAL for any intrusive activity in this area.																																																												
<table border="1"> <thead> <tr> <th>Canopy Species</th> <th>% Cover</th> <th>Size Class</th> <th>DBH</th> <th>Age</th> </tr> </thead> <tbody> <tr> <td>White Pine</td> <td>96</td> <td>Log/Pole</td> <td>10</td> <td>62</td> </tr> <tr> <td>Red Pine</td> <td>2</td> <td>Pole</td> <td>5</td> <td></td> </tr> <tr> <td>Jack Pine</td> <td>2</td> <td>Pole/Sapling</td> <td>5</td> <td></td> </tr> </tbody> </table>		Canopy Species	% Cover	Size Class	DBH	Age	White Pine	96	Log/Pole	10	62	Red Pine	2	Pole	5		Jack Pine	2	Pole/Sapling	5		<table border="1"> <thead> <tr> <th>Sub-Canopy Species</th> <th>Density</th> <th>Avg. Height</th> <th>Size</th> </tr> </thead> <tbody> <tr> <td>White Pine</td> <td>High</td> <td>Variable</td> <td>Sapling</td> </tr> <tr> <td>Black Raspberry</td> <td>Low</td> <td>< 5 feet</td> <td>Tall Shrub</td> </tr> </tbody> </table>		Sub-Canopy Species	Density	Avg. Height	Size	White Pine	High	Variable	Sapling	Black Raspberry	Low	< 5 feet	Tall Shrub																																
Canopy Species	% Cover	Size Class	DBH	Age																																																															
White Pine	96	Log/Pole	10	62																																																															
Red Pine	2	Pole	5																																																																
Jack Pine	2	Pole/Sapling	5																																																																
Sub-Canopy Species	Density	Avg. Height	Size																																																																
White Pine	High	Variable	Sapling																																																																
Black Raspberry	Low	< 5 feet	Tall Shrub																																																																
50	3102 - Grass	Nonstocked	1.5		Immature	No	Grassy opening. Scattered shrub and low density white pine.																																																												
		<table border="1"> <thead> <tr> <th>Sub-Canopy Species</th> <th>Density</th> <th>Avg. Height</th> <th>Size</th> </tr> </thead> <tbody> <tr> <td>Hawthorn (spp.)</td> <td>Trace</td> <td>5 - 10 feet</td> <td>Tall Shrub</td> </tr> <tr> <td>White Pine</td> <td>Trace</td> <td>Variable</td> <td>Sapling</td> </tr> </tbody> </table>		Sub-Canopy Species	Density	Avg. Height	Size	Hawthorn (spp.)	Trace	5 - 10 feet	Tall Shrub	White Pine	Trace	Variable	Sapling																																																				
Sub-Canopy Species	Density	Avg. Height	Size																																																																
Hawthorn (spp.)	Trace	5 - 10 feet	Tall Shrub																																																																
White Pine	Trace	Variable	Sapling																																																																
51	42260 - Natural Pine, Mixed Deciduous	Sawtimber Well	11.7	106	111-140	N/A	Several low wet areas and drainages within stand. Access from North or West blocked by PVT property. Access from south blocked by steep slopes running down to drainages within stand and adjacent stand 53. Thick balsam fir understory. Northern portions are primarily made up of pole size white pine.																																																												
<table border="1"> <thead> <tr> <th>Canopy Species</th> <th>% Cover</th> <th>Size Class</th> <th>DBH</th> <th>Age</th> </tr> </thead> <tbody> <tr> <td>Red Oak</td> <td>5</td> <td>Log/Pole</td> <td>12</td> <td></td> </tr> <tr> <td>Quaking Aspen</td> <td>25</td> <td>Pole/Log</td> <td>9</td> <td></td> </tr> <tr> <td>White Pine</td> <td>35</td> <td>Pole/Log/Sap</td> <td>8</td> <td></td> </tr> <tr> <td>Red Pine</td> <td>35</td> <td>Log/Pole</td> <td>13</td> <td>106</td> </tr> </tbody> </table>		Canopy Species	% Cover	Size Class	DBH	Age	Red Oak	5	Log/Pole	12		Quaking Aspen	25	Pole/Log	9		White Pine	35	Pole/Log/Sap	8		Red Pine	35	Log/Pole	13	106	<table border="1"> <thead> <tr> <th>Sub-Canopy Species</th> <th>Density</th> <th>Avg. Height</th> <th>Size</th> </tr> </thead> <tbody> <tr> <td>Balsam Fir</td> <td>High</td> <td>10 - 20 feet</td> <td>Sapling</td> </tr> <tr> <td>White Pine</td> <td>Medium</td> <td>Variable</td> <td>Sapling</td> </tr> </tbody> </table>		Sub-Canopy Species	Density	Avg. Height	Size	Balsam Fir	High	10 - 20 feet	Sapling	White Pine	Medium	Variable	Sapling																											
Canopy Species	% Cover	Size Class	DBH	Age																																																															
Red Oak	5	Log/Pole	12																																																																
Quaking Aspen	25	Pole/Log	9																																																																
White Pine	35	Pole/Log/Sap	8																																																																
Red Pine	35	Log/Pole	13	106																																																															
Sub-Canopy Species	Density	Avg. Height	Size																																																																
Balsam Fir	High	10 - 20 feet	Sapling																																																																
White Pine	Medium	Variable	Sapling																																																																
52	4130 - Aspen	Poletimber Well	135.3	54	81-110	N/A	A variable stand. Quality of timber and size varies. western portions of stand have nice timber, there are a couple areas of scrub oak and pine w/ scattered aspen. Some areas with little merchantable timber. A narrow lowland drainage runs e-w through center of stand, pockets of open area with blueberry and jack pine mixed with aspen. Even with these difference I think it would be best to manage area as one stand.																																																												
<table border="1"> <thead> <tr> <th>Canopy Species</th> <th>% Cover</th> <th>Size Class</th> <th>DBH</th> <th>Age</th> </tr> </thead> <tbody> <tr> <td>Red Maple</td> <td>10</td> <td>Pole</td> <td>6</td> <td></td> </tr> <tr> <td>Quaking Aspen</td> <td>28</td> <td>Pole/Log</td> <td>8</td> <td></td> </tr> <tr> <td>Bigtooth Aspen</td> <td>50</td> <td>Pole/Log</td> <td>8</td> <td>54</td> </tr> <tr> <td>Northern Pin Oak</td> <td>5</td> <td>Pole/Log</td> <td>8</td> <td></td> </tr> <tr> <td>White Pine</td> <td>2</td> <td>Pole/Log</td> <td>8</td> <td></td> </tr> <tr> <td>Red Pine</td> <td>3</td> <td>Pole/Log</td> <td>9</td> <td>55</td> </tr> <tr> <td>Jack Pine</td> <td>2</td> <td>Pole</td> <td>7</td> <td></td> </tr> </tbody> </table>		Canopy Species	% Cover	Size Class	DBH	Age	Red Maple	10	Pole	6		Quaking Aspen	28	Pole/Log	8		Bigtooth Aspen	50	Pole/Log	8	54	Northern Pin Oak	5	Pole/Log	8		White Pine	2	Pole/Log	8		Red Pine	3	Pole/Log	9	55	Jack Pine	2	Pole	7		<table border="1"> <thead> <tr> <th>Sub-Canopy Species</th> <th>Density</th> <th>Avg. Height</th> <th>Size</th> </tr> </thead> <tbody> <tr> <td>Red Maple</td> <td>High</td> <td>Variable</td> <td>Sapling</td> </tr> <tr> <td>Northern Pin Oak</td> <td>Medium</td> <td>Variable</td> <td>Sapling</td> </tr> <tr> <td>Deciduous Shrubs</td> <td>High</td> <td>5 - 10 feet</td> <td>Tall Shrub</td> </tr> <tr> <td>Conifers</td> <td>Low</td> <td>Variable</td> <td>Sapling</td> </tr> </tbody> </table>		Sub-Canopy Species	Density	Avg. Height	Size	Red Maple	High	Variable	Sapling	Northern Pin Oak	Medium	Variable	Sapling	Deciduous Shrubs	High	5 - 10 feet	Tall Shrub	Conifers	Low	Variable	Sapling				
Canopy Species	% Cover	Size Class	DBH	Age																																																															
Red Maple	10	Pole	6																																																																
Quaking Aspen	28	Pole/Log	8																																																																
Bigtooth Aspen	50	Pole/Log	8	54																																																															
Northern Pin Oak	5	Pole/Log	8																																																																
White Pine	2	Pole/Log	8																																																																
Red Pine	3	Pole/Log	9	55																																																															
Jack Pine	2	Pole	7																																																																
Sub-Canopy Species	Density	Avg. Height	Size																																																																
Red Maple	High	Variable	Sapling																																																																
Northern Pin Oak	Medium	Variable	Sapling																																																																
Deciduous Shrubs	High	5 - 10 feet	Tall Shrub																																																																
Conifers	Low	Variable	Sapling																																																																



Stand	Level 4 Cover Type	Size Density	Acres	Stand Age	BA Range	Managed Site	General Comments																																																										
53	6112 - Lowland Aspen	Poletimber Well	15.8	102	111-140	N/A	A mix of mature Aspen, maple, oak and red pine. Small "feeder" stream runs through stand, headwaters of Honeywell Creek. Former ash component has died out.																																																										
<table border="1"> <thead> <tr> <th>Canopy Species</th> <th>% Cover</th> <th>Size Class</th> <th>DBH</th> <th>Age</th> </tr> </thead> <tbody> <tr> <td>Red Maple</td> <td>18</td> <td>Pole/Sapling</td> <td>6</td> <td></td> </tr> <tr> <td>Red Oak</td> <td>2</td> <td>Pole/Log</td> <td>9</td> <td></td> </tr> <tr> <td>Quaking Aspen</td> <td>63</td> <td>Pole/Log/Sap</td> <td>6</td> <td>102</td> </tr> <tr> <td>Red Pine</td> <td>15</td> <td>Log</td> <td>13</td> <td>106</td> </tr> <tr> <td>Red Pine</td> <td>2</td> <td>Log/XLog</td> <td>14</td> <td></td> </tr> </tbody> </table>		Canopy Species	% Cover	Size Class	DBH	Age	Red Maple	18	Pole/Sapling	6		Red Oak	2	Pole/Log	9		Quaking Aspen	63	Pole/Log/Sap	6	102	Red Pine	15	Log	13	106	Red Pine	2	Log/XLog	14		<table border="1"> <thead> <tr> <th>Sub-Canopy Species</th> <th>Density</th> <th>Avg. Height</th> <th>Size</th> </tr> </thead> <tbody> <tr> <td>Red Maple</td> <td>Medium</td> <td>Variable</td> <td>Sapling</td> </tr> <tr> <td>Balsam Fir</td> <td>Medium</td> <td>Variable</td> <td>Sapling</td> </tr> <tr> <td>White Pine</td> <td>Medium</td> <td>Variable</td> <td>Sapling</td> </tr> <tr> <td>Deciduous Saplings</td> <td>Low</td> <td>Variable</td> <td>Sapling</td> </tr> <tr> <td>Deciduous Shrubs</td> <td>Medium</td> <td>5 - 10 feet</td> <td>Tall Shrub</td> </tr> <tr> <td>Ash (spp.)</td> <td>High</td> <td>Variable</td> <td>Sapling</td> </tr> </tbody> </table>		Sub-Canopy Species	Density	Avg. Height	Size	Red Maple	Medium	Variable	Sapling	Balsam Fir	Medium	Variable	Sapling	White Pine	Medium	Variable	Sapling	Deciduous Saplings	Low	Variable	Sapling	Deciduous Shrubs	Medium	5 - 10 feet	Tall Shrub	Ash (spp.)	High	Variable	Sapling				
Canopy Species	% Cover	Size Class	DBH	Age																																																													
Red Maple	18	Pole/Sapling	6																																																														
Red Oak	2	Pole/Log	9																																																														
Quaking Aspen	63	Pole/Log/Sap	6	102																																																													
Red Pine	15	Log	13	106																																																													
Red Pine	2	Log/XLog	14																																																														
Sub-Canopy Species	Density	Avg. Height	Size																																																														
Red Maple	Medium	Variable	Sapling																																																														
Balsam Fir	Medium	Variable	Sapling																																																														
White Pine	Medium	Variable	Sapling																																																														
Deciduous Saplings	Low	Variable	Sapling																																																														
Deciduous Shrubs	Medium	5 - 10 feet	Tall Shrub																																																														
Ash (spp.)	High	Variable	Sapling																																																														
54	500 - Water	Nonstocked	32.0			No	Cedar Lake, open water and lowland shrub.																																																										
		<table border="1"> <thead> <tr> <th>Sub-Canopy Species</th> <th>Density</th> <th>Avg. Height</th> <th>Size</th> </tr> </thead> <tbody> <tr> <td>Blueberry/Bilberry/Cranberry</td> <td>Medium</td> <td></td> <td>Tall Shrub</td> </tr> </tbody> </table>		Sub-Canopy Species	Density	Avg. Height	Size	Blueberry/Bilberry/Cranberry	Medium		Tall Shrub																																																						
Sub-Canopy Species	Density	Avg. Height	Size																																																														
Blueberry/Bilberry/Cranberry	Medium		Tall Shrub																																																														
55	4139 - Aspen, Mixed Deciduous	Sapling Well	81.1	7	Immature	N/A	Stand was cut in 2014 under contract 72-002-13-01, Cedar Lake Oak Aspen. Retention islands were left throughout the sale area. Stand is coming back to a mix of aspen, oak and maple with scattered pines and black cherry in the sub canopy.																																																										
<table border="1"> <thead> <tr> <th>Canopy Species</th> <th>% Cover</th> <th>Size Class</th> <th>DBH</th> <th>Age</th> </tr> </thead> <tbody> <tr> <td>Black/Red (Hybrid) Oak</td> <td>15</td> <td>Sapling</td> <td>1</td> <td>7</td> </tr> <tr> <td>Bigtooth Aspen</td> <td>50</td> <td>Sapling</td> <td>1</td> <td>7</td> </tr> <tr> <td>Red Maple</td> <td>35</td> <td>Sapling</td> <td>1</td> <td>7</td> </tr> </tbody> </table>		Canopy Species	% Cover	Size Class	DBH	Age	Black/Red (Hybrid) Oak	15	Sapling	1	7	Bigtooth Aspen	50	Sapling	1	7	Red Maple	35	Sapling	1	7	<table border="1"> <thead> <tr> <th>Sub-Canopy Species</th> <th>Density</th> <th>Avg. Height</th> <th>Size</th> </tr> </thead> <tbody> <tr> <td>White Pine</td> <td>Trace</td> <td>Variable</td> <td>Sapling</td> </tr> <tr> <td>Oak (spp.)</td> <td>Low</td> <td>Variable</td> <td>Sapling</td> </tr> <tr> <td>Black Cherry</td> <td>Medium</td> <td>Variable</td> <td>Tall Shrub</td> </tr> </tbody> </table>		Sub-Canopy Species	Density	Avg. Height	Size	White Pine	Trace	Variable	Sapling	Oak (spp.)	Low	Variable	Sapling	Black Cherry	Medium	Variable	Tall Shrub																										
Canopy Species	% Cover	Size Class	DBH	Age																																																													
Black/Red (Hybrid) Oak	15	Sapling	1	7																																																													
Bigtooth Aspen	50	Sapling	1	7																																																													
Red Maple	35	Sapling	1	7																																																													
Sub-Canopy Species	Density	Avg. Height	Size																																																														
White Pine	Trace	Variable	Sapling																																																														
Oak (spp.)	Low	Variable	Sapling																																																														
Black Cherry	Medium	Variable	Tall Shrub																																																														
56	6229 - Mixed lowland shrub	Nonstocked	1.7		Immature	No	Bog, standing surface water.																																																										
		<table border="1"> <thead> <tr> <th>Sub-Canopy Species</th> <th>Density</th> <th>Avg. Height</th> <th>Size</th> </tr> </thead> <tbody> <tr> <td>Willow spp.</td> <td>Trace</td> <td>5 - 10 feet</td> <td>Tall Shrub</td> </tr> <tr> <td>Blueberry/Bilberry/Cranberry</td> <td>Trace</td> <td>< 5 feet</td> <td>Tall Shrub</td> </tr> <tr> <td>Alder</td> <td>Trace</td> <td>5 - 10 feet</td> <td>Tall Shrub</td> </tr> </tbody> </table>		Sub-Canopy Species	Density	Avg. Height	Size	Willow spp.	Trace	5 - 10 feet	Tall Shrub	Blueberry/Bilberry/Cranberry	Trace	< 5 feet	Tall Shrub	Alder	Trace	5 - 10 feet	Tall Shrub																																														
Sub-Canopy Species	Density	Avg. Height	Size																																																														
Willow spp.	Trace	5 - 10 feet	Tall Shrub																																																														
Blueberry/Bilberry/Cranberry	Trace	< 5 feet	Tall Shrub																																																														
Alder	Trace	5 - 10 feet	Tall Shrub																																																														
57	4130 - Aspen	Sapling Well	27.9	13	Immature	N/A	A regenerating aspen stand. Looks like pine was not harvested.																																																										
<table border="1"> <thead> <tr> <th>Canopy Species</th> <th>% Cover</th> <th>Size Class</th> <th>DBH</th> <th>Age</th> </tr> </thead> <tbody> <tr> <td>Red Maple</td> <td>10</td> <td>Sapling</td> <td>1</td> <td></td> </tr> <tr> <td>Red Oak</td> <td>10</td> <td>Sapling</td> <td>1</td> <td></td> </tr> <tr> <td>Quaking Aspen</td> <td>50</td> <td>Sapling</td> <td>1</td> <td>13</td> </tr> <tr> <td>Bigtooth Aspen</td> <td>20</td> <td>Sapling</td> <td>1</td> <td></td> </tr> <tr> <td>White Pine</td> <td>10</td> <td>Pole/Sapling</td> <td>6</td> <td></td> </tr> </tbody> </table>		Canopy Species	% Cover	Size Class	DBH	Age	Red Maple	10	Sapling	1		Red Oak	10	Sapling	1		Quaking Aspen	50	Sapling	1	13	Bigtooth Aspen	20	Sapling	1		White Pine	10	Pole/Sapling	6		<table border="1"> <thead> <tr> <th>Sub-Canopy Species</th> <th>Density</th> <th>Avg. Height</th> <th>Size</th> </tr> </thead> <tbody> <tr> <td>Deciduous Saplings</td> <td>Medium</td> <td>< 5 feet</td> <td>Sapling</td> </tr> <tr> <td>Deciduous Shrubs</td> <td>Low</td> <td>5 - 10 feet</td> <td>Tall Shrub</td> </tr> <tr> <td>Conifers</td> <td>Low</td> <td>< 5 feet</td> <td>Sapling</td> </tr> <tr> <td>Hazelnut (Beaked)</td> <td>Medium</td> <td>< 5 feet</td> <td>Tall Shrub</td> </tr> <tr> <td>Witch Hazel</td> <td>Low</td> <td>5 - 10 feet</td> <td>Tall Shrub</td> </tr> <tr> <td>Black Raspberry</td> <td>Medium</td> <td>< 5 feet</td> <td>Tall Shrub</td> </tr> <tr> <td>Serviceberry (Juneberry)</td> <td>Low</td> <td>5 - 10 feet</td> <td>Tall Shrub</td> </tr> </tbody> </table>		Sub-Canopy Species	Density	Avg. Height	Size	Deciduous Saplings	Medium	< 5 feet	Sapling	Deciduous Shrubs	Low	5 - 10 feet	Tall Shrub	Conifers	Low	< 5 feet	Sapling	Hazelnut (Beaked)	Medium	< 5 feet	Tall Shrub	Witch Hazel	Low	5 - 10 feet	Tall Shrub	Black Raspberry	Medium	< 5 feet	Tall Shrub	Serviceberry (Juneberry)	Low	5 - 10 feet	Tall Shrub
Canopy Species	% Cover	Size Class	DBH	Age																																																													
Red Maple	10	Sapling	1																																																														
Red Oak	10	Sapling	1																																																														
Quaking Aspen	50	Sapling	1	13																																																													
Bigtooth Aspen	20	Sapling	1																																																														
White Pine	10	Pole/Sapling	6																																																														
Sub-Canopy Species	Density	Avg. Height	Size																																																														
Deciduous Saplings	Medium	< 5 feet	Sapling																																																														
Deciduous Shrubs	Low	5 - 10 feet	Tall Shrub																																																														
Conifers	Low	< 5 feet	Sapling																																																														
Hazelnut (Beaked)	Medium	< 5 feet	Tall Shrub																																																														
Witch Hazel	Low	5 - 10 feet	Tall Shrub																																																														
Black Raspberry	Medium	< 5 feet	Tall Shrub																																																														
Serviceberry (Juneberry)	Low	5 - 10 feet	Tall Shrub																																																														
58	4130 - Aspen	Sapling Well	6.7	28	Immature	N/A	A regenerating aspen pocket.																																																										
<table border="1"> <thead> <tr> <th>Canopy Species</th> <th>% Cover</th> <th>Size Class</th> <th>DBH</th> <th>Age</th> </tr> </thead> <tbody> <tr> <td>Red Maple</td> <td>20</td> <td>Sapling</td> <td>4</td> <td></td> </tr> <tr> <td>Bigtooth Aspen</td> <td>80</td> <td>Sapling</td> <td>4</td> <td>28</td> </tr> </tbody> </table>		Canopy Species	% Cover	Size Class	DBH	Age	Red Maple	20	Sapling	4		Bigtooth Aspen	80	Sapling	4	28	<table border="1"> <thead> <tr> <th>Sub-Canopy Species</th> <th>Density</th> <th>Avg. Height</th> <th>Size</th> </tr> </thead> <tbody> <tr> <td>Deciduous Shrubs</td> <td>Medium</td> <td>5 - 10 feet</td> <td>Tall Shrub</td> </tr> <tr> <td>Conifers</td> <td>Trace</td> <td>5 - 10 feet</td> <td>Sapling</td> </tr> </tbody> </table>		Sub-Canopy Species	Density	Avg. Height	Size	Deciduous Shrubs	Medium	5 - 10 feet	Tall Shrub	Conifers	Trace	5 - 10 feet	Sapling																																			
Canopy Species	% Cover	Size Class	DBH	Age																																																													
Red Maple	20	Sapling	4																																																														
Bigtooth Aspen	80	Sapling	4	28																																																													
Sub-Canopy Species	Density	Avg. Height	Size																																																														
Deciduous Shrubs	Medium	5 - 10 feet	Tall Shrub																																																														
Conifers	Trace	5 - 10 feet	Sapling																																																														



Stand	Level 4 Cover Type	Size Density	Acres	Stand Age	BA Range	Managed Site	General Comments																																									
59	4199 - Other Mixed Upland Deciduous	Poletimber Well	10.7	38	51-80	N/A	Long, narrow stand between Richardson Road and a Drainage. An Aspen, mixed deciduous stand with white pine logs abs poles throughout. A well established younger oak component present.																																									
<table border="1"> <thead> <tr> <th>Canopy Species</th> <th>% Cover</th> <th>Size Class</th> <th>DBH</th> <th>Age</th> </tr> </thead> <tbody> <tr> <td>Red Maple</td> <td>30</td> <td>Pole/Sap/Log</td> <td>7</td> <td>38</td> </tr> <tr> <td>Red Oak</td> <td>30</td> <td>Pole/Sapling</td> <td>6</td> <td></td> </tr> <tr> <td>Quaking Aspen</td> <td>30</td> <td>Pole/Sapling</td> <td>6</td> <td>38</td> </tr> <tr> <td>White Pine</td> <td>10</td> <td>Log/Pole</td> <td>12</td> <td></td> </tr> </tbody> </table>		Canopy Species	% Cover	Size Class	DBH	Age	Red Maple	30	Pole/Sap/Log	7	38	Red Oak	30	Pole/Sapling	6		Quaking Aspen	30	Pole/Sapling	6	38	White Pine	10	Log/Pole	12		<table border="1"> <thead> <tr> <th>Sub-Canopy Species</th> <th>Density</th> <th>Avg. Height</th> <th>Size</th> </tr> </thead> <tbody> <tr> <td>Red Maple</td> <td>Medium</td> <td>Variable</td> <td>Sapling</td> </tr> <tr> <td>Red Oak</td> <td>Low</td> <td>Variable</td> <td>Sapling</td> </tr> <tr> <td>White Pine</td> <td>Low</td> <td>Variable</td> <td>Sapling</td> </tr> <tr> <td>Serviceberry (Juneberry)</td> <td>High</td> <td>5 - 10 feet</td> <td>Tall Shrub</td> </tr> </tbody> </table>		Sub-Canopy Species	Density	Avg. Height	Size	Red Maple	Medium	Variable	Sapling	Red Oak	Low	Variable	Sapling	White Pine	Low	Variable	Sapling	Serviceberry (Juneberry)	High	5 - 10 feet	Tall Shrub
Canopy Species	% Cover	Size Class	DBH	Age																																												
Red Maple	30	Pole/Sap/Log	7	38																																												
Red Oak	30	Pole/Sapling	6																																													
Quaking Aspen	30	Pole/Sapling	6	38																																												
White Pine	10	Log/Pole	12																																													
Sub-Canopy Species	Density	Avg. Height	Size																																													
Red Maple	Medium	Variable	Sapling																																													
Red Oak	Low	Variable	Sapling																																													
White Pine	Low	Variable	Sapling																																													
Serviceberry (Juneberry)	High	5 - 10 feet	Tall Shrub																																													
60	6233 - Wet Meadow	Nonstocked	12.8			No	Water levels look to fluctuate seasonally. Drainage with water and grass/sedge, shrubs along the edges-shrubs dominate the narrower portions.																																									
		<table border="1"> <thead> <tr> <th>Sub-Canopy Species</th> <th>Density</th> <th>Avg. Height</th> <th>Size</th> </tr> </thead> <tbody> <tr> <td>Blueberry/Bilberry/Cranberry</td> <td>Low</td> <td></td> <td>Tall Shrub</td> </tr> <tr> <td>Willow spp.</td> <td>Low</td> <td></td> <td>Tall Shrub</td> </tr> <tr> <td>Alder</td> <td>Low</td> <td></td> <td>Tall Shrub</td> </tr> </tbody> </table>		Sub-Canopy Species	Density	Avg. Height	Size	Blueberry/Bilberry/Cranberry	Low		Tall Shrub	Willow spp.	Low		Tall Shrub	Alder	Low		Tall Shrub																													
Sub-Canopy Species	Density	Avg. Height	Size																																													
Blueberry/Bilberry/Cranberry	Low		Tall Shrub																																													
Willow spp.	Low		Tall Shrub																																													
Alder	Low		Tall Shrub																																													
61	4130 - Aspen	Sapling Well	25.5	28	Immature	N/A	A regenerating aspen stand.																																									
<table border="1"> <thead> <tr> <th>Canopy Species</th> <th>% Cover</th> <th>Size Class</th> <th>DBH</th> <th>Age</th> </tr> </thead> <tbody> <tr> <td>Red Maple</td> <td>25</td> <td>Sapling/Pole</td> <td>3</td> <td></td> </tr> <tr> <td>Red Oak</td> <td>5</td> <td>Sapling/Pole</td> <td>4</td> <td></td> </tr> <tr> <td>Bigtooth Aspen</td> <td>70</td> <td>Sapling/Pole</td> <td>4</td> <td>28</td> </tr> </tbody> </table>		Canopy Species	% Cover	Size Class	DBH	Age	Red Maple	25	Sapling/Pole	3		Red Oak	5	Sapling/Pole	4		Bigtooth Aspen	70	Sapling/Pole	4	28	<table border="1"> <thead> <tr> <th>Sub-Canopy Species</th> <th>Density</th> <th>Avg. Height</th> <th>Size</th> </tr> </thead> <tbody> <tr> <td>Deciduous Shrubs</td> <td>Low</td> <td>5 - 10 feet</td> <td>Tall Shrub</td> </tr> <tr> <td>Hazelnut (Beaked)</td> <td>Low</td> <td>5 - 10 feet</td> <td>Tall Shrub</td> </tr> <tr> <td>Witch Hazel</td> <td>Medium</td> <td>5 - 10 feet</td> <td>Tall Shrub</td> </tr> <tr> <td>Serviceberry (Juneberry)</td> <td>Medium</td> <td>5 - 10 feet</td> <td>Tall Shrub</td> </tr> <tr> <td>Cherry (spp.)</td> <td>Medium</td> <td>Variable</td> <td>Tall Shrub</td> </tr> </tbody> </table>		Sub-Canopy Species	Density	Avg. Height	Size	Deciduous Shrubs	Low	5 - 10 feet	Tall Shrub	Hazelnut (Beaked)	Low	5 - 10 feet	Tall Shrub	Witch Hazel	Medium	5 - 10 feet	Tall Shrub	Serviceberry (Juneberry)	Medium	5 - 10 feet	Tall Shrub	Cherry (spp.)	Medium	Variable	Tall Shrub	
Canopy Species	% Cover	Size Class	DBH	Age																																												
Red Maple	25	Sapling/Pole	3																																													
Red Oak	5	Sapling/Pole	4																																													
Bigtooth Aspen	70	Sapling/Pole	4	28																																												
Sub-Canopy Species	Density	Avg. Height	Size																																													
Deciduous Shrubs	Low	5 - 10 feet	Tall Shrub																																													
Hazelnut (Beaked)	Low	5 - 10 feet	Tall Shrub																																													
Witch Hazel	Medium	5 - 10 feet	Tall Shrub																																													
Serviceberry (Juneberry)	Medium	5 - 10 feet	Tall Shrub																																													
Cherry (spp.)	Medium	Variable	Tall Shrub																																													
62	4123 - Red Oak	Sawtimber Well	44.5	108	51-80	N/A	Top die back is evident. Variable density, between 80-120sqft/acre. previous harvest looks to have removed everything but oak and pine.																																									
<table border="1"> <thead> <tr> <th>Canopy Species</th> <th>% Cover</th> <th>Size Class</th> <th>DBH</th> <th>Age</th> </tr> </thead> <tbody> <tr> <td>Red Oak</td> <td>92</td> <td>Log/Pole</td> <td>12</td> <td>108</td> </tr> <tr> <td>Red Pine</td> <td>8</td> <td>Log</td> <td>14</td> <td></td> </tr> </tbody> </table>		Canopy Species	% Cover	Size Class	DBH	Age	Red Oak	92	Log/Pole	12	108	Red Pine	8	Log	14		<table border="1"> <thead> <tr> <th>Sub-Canopy Species</th> <th>Density</th> <th>Avg. Height</th> <th>Size</th> </tr> </thead> <tbody> <tr> <td>Red Maple</td> <td>Full</td> <td>10 - 20 feet</td> <td>Sapling</td> </tr> <tr> <td>Red Oak</td> <td>Low</td> <td>Variable</td> <td>Sapling</td> </tr> <tr> <td>Bigtooth Aspen</td> <td>High</td> <td>10 - 20 feet</td> <td>Sapling</td> </tr> <tr> <td>Pines (spp.)</td> <td>Low</td> <td>Variable</td> <td>Sapling</td> </tr> <tr> <td>Witch Hazel</td> <td>Medium</td> <td>5 - 10 feet</td> <td>Tall Shrub</td> </tr> <tr> <td>Serviceberry (Juneberry)</td> <td>Medium</td> <td>5 - 10 feet</td> <td>Tall Shrub</td> </tr> </tbody> </table>		Sub-Canopy Species	Density	Avg. Height	Size	Red Maple	Full	10 - 20 feet	Sapling	Red Oak	Low	Variable	Sapling	Bigtooth Aspen	High	10 - 20 feet	Sapling	Pines (spp.)	Low	Variable	Sapling	Witch Hazel	Medium	5 - 10 feet	Tall Shrub	Serviceberry (Juneberry)	Medium	5 - 10 feet	Tall Shrub		
Canopy Species	% Cover	Size Class	DBH	Age																																												
Red Oak	92	Log/Pole	12	108																																												
Red Pine	8	Log	14																																													
Sub-Canopy Species	Density	Avg. Height	Size																																													
Red Maple	Full	10 - 20 feet	Sapling																																													
Red Oak	Low	Variable	Sapling																																													
Bigtooth Aspen	High	10 - 20 feet	Sapling																																													
Pines (spp.)	Low	Variable	Sapling																																													
Witch Hazel	Medium	5 - 10 feet	Tall Shrub																																													
Serviceberry (Juneberry)	Medium	5 - 10 feet	Tall Shrub																																													
63	4125 - Black, N. Pin Oak	Sawtimber Medium	9.2	105	51-80	N/A	Oak stand, majority of other species removed. Same stand as oak to the west, just split by the aspen stand.																																									
<table border="1"> <thead> <tr> <th>Canopy Species</th> <th>% Cover</th> <th>Size Class</th> <th>DBH</th> <th>Age</th> </tr> </thead> <tbody> <tr> <td>Black/Red (Hybrid) Oak</td> <td>100</td> <td>Log/Pole</td> <td>13</td> <td>105</td> </tr> </tbody> </table>		Canopy Species	% Cover	Size Class	DBH	Age	Black/Red (Hybrid) Oak	100	Log/Pole	13	105	<table border="1"> <thead> <tr> <th>Sub-Canopy Species</th> <th>Density</th> <th>Avg. Height</th> <th>Size</th> </tr> </thead> <tbody> <tr> <td>Red Maple</td> <td>Full</td> <td>10 - 20 feet</td> <td>Sapling</td> </tr> <tr> <td>Red Oak</td> <td>Low</td> <td>Variable</td> <td>Sapling</td> </tr> <tr> <td>Bigtooth Aspen</td> <td>High</td> <td>10 - 20 feet</td> <td>Sapling</td> </tr> <tr> <td>Pines (spp.)</td> <td>Low</td> <td>Variable</td> <td>Sapling</td> </tr> <tr> <td>Witch Hazel</td> <td>Medium</td> <td>5 - 10 feet</td> <td>Tall Shrub</td> </tr> <tr> <td>Serviceberry (Juneberry)</td> <td>Medium</td> <td>5 - 10 feet</td> <td>Tall Shrub</td> </tr> </tbody> </table>		Sub-Canopy Species	Density	Avg. Height	Size	Red Maple	Full	10 - 20 feet	Sapling	Red Oak	Low	Variable	Sapling	Bigtooth Aspen	High	10 - 20 feet	Sapling	Pines (spp.)	Low	Variable	Sapling	Witch Hazel	Medium	5 - 10 feet	Tall Shrub	Serviceberry (Juneberry)	Medium	5 - 10 feet	Tall Shrub							
Canopy Species	% Cover	Size Class	DBH	Age																																												
Black/Red (Hybrid) Oak	100	Log/Pole	13	105																																												
Sub-Canopy Species	Density	Avg. Height	Size																																													
Red Maple	Full	10 - 20 feet	Sapling																																													
Red Oak	Low	Variable	Sapling																																													
Bigtooth Aspen	High	10 - 20 feet	Sapling																																													
Pines (spp.)	Low	Variable	Sapling																																													
Witch Hazel	Medium	5 - 10 feet	Tall Shrub																																													
Serviceberry (Juneberry)	Medium	5 - 10 feet	Tall Shrub																																													



Stand	Level 4 Cover Type	Size Density	Acres	Stand Age	BA Range	Managed Site	General Comments																																																							
64	4131 - Aspen, Oak	Poletimber Well	62.3	46	141-170	N/A	A above average aspen/oak stand. Areas of extreme hills and valleys. Some spots on hills look like they were not harvested. Think about treatment in 10 years. Foundation in s/w. North dominated by aspen southern and middle portions have a great oak component. Misc pine present.																																																							
<table border="1"> <thead> <tr> <th>Canopy Species</th> <th>% Cover</th> <th>Size Class</th> <th>DBH</th> <th>Age</th> </tr> </thead> <tbody> <tr> <td>Red Maple</td> <td>15</td> <td>Sapling/Pole</td> <td>4</td> <td></td> </tr> <tr> <td>Red Oak</td> <td>20</td> <td>Pole</td> <td>8</td> <td>46</td> </tr> <tr> <td>Quaking Aspen</td> <td>15</td> <td>Pole/Sapling</td> <td>7</td> <td></td> </tr> <tr> <td>Bigtooth Aspen</td> <td>38</td> <td>Pole/Log/Sap</td> <td>9</td> <td>46</td> </tr> <tr> <td>Red Pine</td> <td>2</td> <td>Log</td> <td>14</td> <td></td> </tr> <tr> <td>Quaking Aspen</td> <td>10</td> <td>Pole</td> <td>8</td> <td></td> </tr> </tbody> </table>		Canopy Species	% Cover	Size Class	DBH	Age		Red Maple	15	Sapling/Pole	4		Red Oak	20	Pole	8	46	Quaking Aspen	15	Pole/Sapling	7		Bigtooth Aspen	38	Pole/Log/Sap	9	46	Red Pine	2	Log	14		Quaking Aspen	10	Pole	8		<table border="1"> <thead> <tr> <th>Sub-Canopy Species</th> <th>Density</th> <th>Avg. Height</th> <th>Size</th> </tr> </thead> <tbody> <tr> <td>Deciduous Saplings</td> <td>Low</td> <td>Variable</td> <td>Sapling</td> </tr> <tr> <td>Deciduous Shrubs</td> <td>Low</td> <td>5 - 10 feet</td> <td>Tall Shrub</td> </tr> <tr> <td>Pines (spp.)</td> <td>Low</td> <td>Variable</td> <td>Sapling</td> </tr> <tr> <td>Hazelnut (Beaked)</td> <td>Low</td> <td>< 5 feet</td> <td>Tall Shrub</td> </tr> <tr> <td>Serviceberry (Juneberry)</td> <td>Medium</td> <td>5 - 10 feet</td> <td>Tall Shrub</td> </tr> </tbody> </table>		Sub-Canopy Species	Density	Avg. Height	Size	Deciduous Saplings	Low	Variable	Sapling	Deciduous Shrubs	Low	5 - 10 feet	Tall Shrub	Pines (spp.)	Low	Variable	Sapling	Hazelnut (Beaked)	Low	< 5 feet	Tall Shrub	Serviceberry (Juneberry)	Medium	5 - 10 feet
Canopy Species	% Cover	Size Class	DBH	Age																																																										
Red Maple	15	Sapling/Pole	4																																																											
Red Oak	20	Pole	8	46																																																										
Quaking Aspen	15	Pole/Sapling	7																																																											
Bigtooth Aspen	38	Pole/Log/Sap	9	46																																																										
Red Pine	2	Log	14																																																											
Quaking Aspen	10	Pole	8																																																											
Sub-Canopy Species	Density	Avg. Height	Size																																																											
Deciduous Saplings	Low	Variable	Sapling																																																											
Deciduous Shrubs	Low	5 - 10 feet	Tall Shrub																																																											
Pines (spp.)	Low	Variable	Sapling																																																											
Hazelnut (Beaked)	Low	< 5 feet	Tall Shrub																																																											
Serviceberry (Juneberry)	Medium	5 - 10 feet	Tall Shrub																																																											
65	6229 - Mixed lowland shrub	Nonstocked	2.3			No	A hole with lowland at the bottom in the middle of a big aspen stand.																																																							
		<table border="1"> <thead> <tr> <th>Sub-Canopy Species</th> <th>Density</th> <th>Avg. Height</th> <th>Size</th> </tr> </thead> <tbody> <tr> <td>Blueberry/Bilberry/Cranberry</td> <td>Full</td> <td></td> <td>Tall Shrub</td> </tr> <tr> <td>White Pine</td> <td>Low</td> <td>Variable</td> <td>Sapling</td> </tr> </tbody> </table>		Sub-Canopy Species	Density	Avg. Height	Size	Blueberry/Bilberry/Cranberry	Full		Tall Shrub	White Pine	Low	Variable	Sapling																																															
Sub-Canopy Species	Density	Avg. Height	Size																																																											
Blueberry/Bilberry/Cranberry	Full		Tall Shrub																																																											
White Pine	Low	Variable	Sapling																																																											
66	42210 - Natural Red Pine	Sawtimber Well	8.4	106	111-140	N/A	A natural red pine stand with black oak and white pine. White pine starting to establish in understory. Variable stocking ranging from 100-180sqft/acre. BA- 110, 170, 130, 100																																																							
<table border="1"> <thead> <tr> <th>Canopy Species</th> <th>% Cover</th> <th>Size Class</th> <th>DBH</th> <th>Age</th> </tr> </thead> <tbody> <tr> <td>Black/Red (Hybrid) Oak</td> <td>17</td> <td>Log</td> <td>12</td> <td></td> </tr> <tr> <td>White Pine</td> <td>3</td> <td>Log</td> <td>14</td> <td></td> </tr> <tr> <td>Red Pine</td> <td>80</td> <td>Log</td> <td>12</td> <td>106</td> </tr> </tbody> </table>		Canopy Species	% Cover	Size Class	DBH	Age		Black/Red (Hybrid) Oak	17	Log	12		White Pine	3	Log	14		Red Pine	80	Log	12	106	<table border="1"> <thead> <tr> <th>Sub-Canopy Species</th> <th>Density</th> <th>Avg. Height</th> <th>Size</th> </tr> </thead> <tbody> <tr> <td>Red Maple</td> <td>Full</td> <td>Variable</td> <td>Sapling</td> </tr> <tr> <td>Black/Red (Hybrid) Oak</td> <td>Low</td> <td>Variable</td> <td>Sapling</td> </tr> <tr> <td>White Pine</td> <td>Medium</td> <td>Variable</td> <td>Sapling</td> </tr> <tr> <td>Red Pine</td> <td>Low</td> <td>Variable</td> <td>Sapling</td> </tr> <tr> <td>Deciduous Shrubs</td> <td>Low</td> <td>5 - 10 feet</td> <td>Tall Shrub</td> </tr> <tr> <td>Hazelnut (Beaked)</td> <td>Low</td> <td>5 - 10 feet</td> <td>Tall Shrub</td> </tr> <tr> <td>Serviceberry (Juneberry)</td> <td>Low</td> <td>5 - 10 feet</td> <td>Tall Shrub</td> </tr> </tbody> </table>		Sub-Canopy Species	Density	Avg. Height	Size	Red Maple	Full	Variable	Sapling	Black/Red (Hybrid) Oak	Low	Variable	Sapling	White Pine	Medium	Variable	Sapling	Red Pine	Low	Variable	Sapling	Deciduous Shrubs	Low	5 - 10 feet	Tall Shrub	Hazelnut (Beaked)	Low	5 - 10 feet	Tall Shrub	Serviceberry (Juneberry)	Low	5 - 10 feet	Tall Shrub						
Canopy Species	% Cover	Size Class	DBH	Age																																																										
Black/Red (Hybrid) Oak	17	Log	12																																																											
White Pine	3	Log	14																																																											
Red Pine	80	Log	12	106																																																										
Sub-Canopy Species	Density	Avg. Height	Size																																																											
Red Maple	Full	Variable	Sapling																																																											
Black/Red (Hybrid) Oak	Low	Variable	Sapling																																																											
White Pine	Medium	Variable	Sapling																																																											
Red Pine	Low	Variable	Sapling																																																											
Deciduous Shrubs	Low	5 - 10 feet	Tall Shrub																																																											
Hazelnut (Beaked)	Low	5 - 10 feet	Tall Shrub																																																											
Serviceberry (Juneberry)	Low	5 - 10 feet	Tall Shrub																																																											
67	3102 - Grass	Nonstocked	12.2		Unspecified	Managed Opening	Maintained opening. Pockets of trees near the road and a few scattered, including WP, RP and O. Maintained opening. JC update: was mowed in 2016 (C72-667 approved 2010). Need to submit new FTP for 2013 YOE.																																																							
		<table border="1"> <thead> <tr> <th>Sub-Canopy Species</th> <th>Density</th> <th>Avg. Height</th> <th>Size</th> </tr> </thead> <tbody> <tr> <td>White Pine</td> <td>Trace</td> <td>Variable</td> <td>Pole</td> </tr> <tr> <td>Oak (spp.)</td> <td>Trace</td> <td></td> <td>Log</td> </tr> <tr> <td>Cherry (spp.)</td> <td>Trace</td> <td></td> <td>Tall Shrub</td> </tr> <tr> <td>Oak (spp.)</td> <td>Trace</td> <td></td> <td>Sapling</td> </tr> <tr> <td>Red Pine</td> <td>Trace</td> <td></td> <td>Log</td> </tr> </tbody> </table>		Sub-Canopy Species	Density	Avg. Height		Size	White Pine	Trace	Variable	Pole	Oak (spp.)	Trace		Log	Cherry (spp.)	Trace		Tall Shrub	Oak (spp.)	Trace		Sapling	Red Pine	Trace		Log																																		
Sub-Canopy Species	Density	Avg. Height	Size																																																											
White Pine	Trace	Variable	Pole																																																											
Oak (spp.)	Trace		Log																																																											
Cherry (spp.)	Trace		Tall Shrub																																																											
Oak (spp.)	Trace		Sapling																																																											
Red Pine	Trace		Log																																																											
68	4130 - Aspen	Sapling Medium	14.1	14	Immature	N/A	Salvage area. Tornado damage from 2007. Aspen with scattered red maple and oak, white pine saplings in sub canopy.																																																							
<table border="1"> <thead> <tr> <th>Canopy Species</th> <th>% Cover</th> <th>Size Class</th> <th>DBH</th> <th>Age</th> </tr> </thead> <tbody> <tr> <td>Red Maple</td> <td>20</td> <td>Sapling</td> <td>1</td> <td></td> </tr> <tr> <td>Red Oak</td> <td>10</td> <td>Sapling</td> <td>1</td> <td></td> </tr> <tr> <td>Quaking Aspen</td> <td>30</td> <td>Sapling</td> <td>2</td> <td></td> </tr> <tr> <td>Bigtooth Aspen</td> <td>38</td> <td>Sapling</td> <td>2</td> <td>14</td> </tr> <tr> <td>White Pine</td> <td>2</td> <td>Sapling</td> <td>2</td> <td></td> </tr> </tbody> </table>		Canopy Species	% Cover	Size Class	DBH	Age	Red Maple	20	Sapling	1		Red Oak	10	Sapling	1		Quaking Aspen	30	Sapling	2		Bigtooth Aspen	38	Sapling	2	14	White Pine	2	Sapling	2		<table border="1"> <thead> <tr> <th>Sub-Canopy Species</th> <th>Density</th> <th>Avg. Height</th> <th>Size</th> </tr> </thead> <tbody> <tr> <td>Hazelnut (Beaked)</td> <td>Full</td> <td>< 5 feet</td> <td>Tall Shrub</td> </tr> <tr> <td>Black Raspberry</td> <td>Medium</td> <td>< 5 feet</td> <td>Tall Shrub</td> </tr> <tr> <td>Serviceberry (Juneberry)</td> <td>Low</td> <td>< 5 feet</td> <td>Tall Shrub</td> </tr> <tr> <td>White Pine</td> <td>Trace</td> <td>5 - 10 feet</td> <td>Sapling</td> </tr> </tbody> </table>		Sub-Canopy Species	Density	Avg. Height	Size	Hazelnut (Beaked)	Full	< 5 feet	Tall Shrub	Black Raspberry	Medium	< 5 feet	Tall Shrub	Serviceberry (Juneberry)	Low	< 5 feet	Tall Shrub	White Pine	Trace	5 - 10 feet	Sapling									
Canopy Species	% Cover	Size Class	DBH	Age																																																										
Red Maple	20	Sapling	1																																																											
Red Oak	10	Sapling	1																																																											
Quaking Aspen	30	Sapling	2																																																											
Bigtooth Aspen	38	Sapling	2	14																																																										
White Pine	2	Sapling	2																																																											
Sub-Canopy Species	Density	Avg. Height	Size																																																											
Hazelnut (Beaked)	Full	< 5 feet	Tall Shrub																																																											
Black Raspberry	Medium	< 5 feet	Tall Shrub																																																											
Serviceberry (Juneberry)	Low	< 5 feet	Tall Shrub																																																											
White Pine	Trace	5 - 10 feet	Sapling																																																											



Stand	Level 4 Cover Type	Size Density	Acres	Stand Age	BA Range	Managed Site	General Comments																																																															
69	4199 - Other Mixed Upland Deciduous	Sawtimber Well	10.0	105	81-110	N/A	Long narrow stand along power line that has been excluded from previous harvests. Variable, with areas of oak, maple, aspen and trace white and red pine.																																																															
<table border="1"> <thead> <tr> <th>Canopy Species</th> <th>% Cover</th> <th>Size Class</th> <th>DBH</th> <th>Age</th> </tr> </thead> <tbody> <tr> <td>Red Maple</td> <td>20</td> <td>Pole/Log/Sap</td> <td>9</td> <td></td> </tr> <tr> <td>Red Oak</td> <td>50</td> <td>Log</td> <td>14</td> <td>105</td> </tr> <tr> <td>Paper Birch</td> <td>2</td> <td>Log/Pole</td> <td>11</td> <td></td> </tr> <tr> <td>Quaking Aspen</td> <td>6</td> <td>Pole/Log</td> <td>9</td> <td></td> </tr> <tr> <td>Bigtooth Aspen</td> <td>20</td> <td>Pole/Log</td> <td>8</td> <td></td> </tr> <tr> <td>White Pine</td> <td>2</td> <td>Pole/Log</td> <td>9</td> <td></td> </tr> </tbody> </table>		Canopy Species	% Cover	Size Class	DBH	Age	Red Maple	20	Pole/Log/Sap	9		Red Oak	50	Log	14	105	Paper Birch	2	Log/Pole	11		Quaking Aspen	6	Pole/Log	9		Bigtooth Aspen	20	Pole/Log	8		White Pine	2	Pole/Log	9		<table border="1"> <thead> <tr> <th>Sub-Canopy Species</th> <th>Density</th> <th>Avg. Height</th> <th>Size</th> </tr> </thead> <tbody> <tr> <td>Red Maple</td> <td>Medium</td> <td>Variable</td> <td>Sapling</td> </tr> <tr> <td>Beech</td> <td>Low</td> <td>Variable</td> <td>Sapling</td> </tr> <tr> <td>White Pine</td> <td>Medium</td> <td>Variable</td> <td>Sapling</td> </tr> <tr> <td>Hazelnut (Beaked)</td> <td>High</td> <td>5 - 10 feet</td> <td>Tall Shrub</td> </tr> <tr> <td>Witch Hazel</td> <td>Medium</td> <td>5 - 10 feet</td> <td>Tall Shrub</td> </tr> <tr> <td>Serviceberry (Juneberry)</td> <td>High</td> <td>5 - 10 feet</td> <td>Tall Shrub</td> </tr> <tr> <td>Bigtooth Aspen</td> <td>Medium</td> <td>Variable</td> <td>Sapling</td> </tr> </tbody> </table>		Sub-Canopy Species	Density	Avg. Height	Size	Red Maple	Medium	Variable	Sapling	Beech	Low	Variable	Sapling	White Pine	Medium	Variable	Sapling	Hazelnut (Beaked)	High	5 - 10 feet	Tall Shrub	Witch Hazel	Medium	5 - 10 feet	Tall Shrub	Serviceberry (Juneberry)	High	5 - 10 feet	Tall Shrub	Bigtooth Aspen	Medium	Variable	Sapling
Canopy Species	% Cover	Size Class	DBH	Age																																																																		
Red Maple	20	Pole/Log/Sap	9																																																																			
Red Oak	50	Log	14	105																																																																		
Paper Birch	2	Log/Pole	11																																																																			
Quaking Aspen	6	Pole/Log	9																																																																			
Bigtooth Aspen	20	Pole/Log	8																																																																			
White Pine	2	Pole/Log	9																																																																			
Sub-Canopy Species	Density	Avg. Height	Size																																																																			
Red Maple	Medium	Variable	Sapling																																																																			
Beech	Low	Variable	Sapling																																																																			
White Pine	Medium	Variable	Sapling																																																																			
Hazelnut (Beaked)	High	5 - 10 feet	Tall Shrub																																																																			
Witch Hazel	Medium	5 - 10 feet	Tall Shrub																																																																			
Serviceberry (Juneberry)	High	5 - 10 feet	Tall Shrub																																																																			
Bigtooth Aspen	Medium	Variable	Sapling																																																																			
70	42210 - Natural Red Pine	Sawtimber Well	8.1	63	51-80	N/A	Was previously part of stand 7, this is the buffer left for muskrat lake. Red pine, jack pine and oak understory. Slopes down to the lake.																																																															
<table border="1"> <thead> <tr> <th>Canopy Species</th> <th>% Cover</th> <th>Size Class</th> <th>DBH</th> <th>Age</th> </tr> </thead> <tbody> <tr> <td>Red Maple</td> <td>5</td> <td>Pole</td> <td>5</td> <td></td> </tr> <tr> <td>Jack Pine</td> <td>30</td> <td>Pole</td> <td>8</td> <td></td> </tr> <tr> <td>Red Pine</td> <td>65</td> <td>Log/Pole</td> <td>12</td> <td>63</td> </tr> </tbody> </table>		Canopy Species	% Cover	Size Class	DBH	Age	Red Maple	5	Pole	5		Jack Pine	30	Pole	8		Red Pine	65	Log/Pole	12	63	<table border="1"> <thead> <tr> <th>Sub-Canopy Species</th> <th>Density</th> <th>Avg. Height</th> <th>Size</th> </tr> </thead> <tbody> <tr> <td>Black/Red (Hybrid) Oak</td> <td>Medium</td> <td>Variable</td> <td>Sapling</td> </tr> </tbody> </table>		Sub-Canopy Species	Density	Avg. Height	Size	Black/Red (Hybrid) Oak	Medium	Variable	Sapling																																							
Canopy Species	% Cover	Size Class	DBH	Age																																																																		
Red Maple	5	Pole	5																																																																			
Jack Pine	30	Pole	8																																																																			
Red Pine	65	Log/Pole	12	63																																																																		
Sub-Canopy Species	Density	Avg. Height	Size																																																																			
Black/Red (Hybrid) Oak	Medium	Variable	Sapling																																																																			
72	42220 - Natural Jack Pine	Sawtimber Well	16.3	64	51-80	N/A	Stand is a buffer that was left to protect the lake and ORV trail. Slopes down to the lake, and some spots appear to be seasonally flooded. Over mature jack pine ranging from mid 50's to mid 70's in age. Some scattered red pine.																																																															
<table border="1"> <thead> <tr> <th>Canopy Species</th> <th>% Cover</th> <th>Size Class</th> <th>DBH</th> <th>Age</th> </tr> </thead> <tbody> <tr> <td>Jack Pine</td> <td>95</td> <td>Pole/Log</td> <td>9</td> <td>64</td> </tr> <tr> <td>Red Pine</td> <td>5</td> <td>Log/Pole</td> <td>11</td> <td></td> </tr> </tbody> </table>		Canopy Species	% Cover	Size Class	DBH	Age	Jack Pine	95	Pole/Log	9	64	Red Pine	5	Log/Pole	11		<table border="1"> <thead> <tr> <th>Sub-Canopy Species</th> <th>Density</th> <th>Avg. Height</th> <th>Size</th> </tr> </thead> <tbody> <tr> <td>White Pine</td> <td>High</td> <td>Variable</td> <td>Sapling</td> </tr> <tr> <td>Red Pine</td> <td>Low</td> <td>Variable</td> <td>Sapling</td> </tr> <tr> <td>Oak (spp.)</td> <td>Medium</td> <td>Variable</td> <td>Sapling</td> </tr> </tbody> </table>		Sub-Canopy Species	Density	Avg. Height	Size	White Pine	High	Variable	Sapling	Red Pine	Low	Variable	Sapling	Oak (spp.)	Medium	Variable	Sapling																																				
Canopy Species	% Cover	Size Class	DBH	Age																																																																		
Jack Pine	95	Pole/Log	9	64																																																																		
Red Pine	5	Log/Pole	11																																																																			
Sub-Canopy Species	Density	Avg. Height	Size																																																																			
White Pine	High	Variable	Sapling																																																																			
Red Pine	Low	Variable	Sapling																																																																			
Oak (spp.)	Medium	Variable	Sapling																																																																			