



Compartment Review Presentation

Grayling Forest Management Unit

Compartment 72023

Entry Year 2026

Acreage: 1,549

County: Oscoda

Management Area: High Sand Plains

Stand Examiner: Cole Michaud

Legal Description:

T28N R1E Sections 1, 12, & 13 and T28N R2E Sections 6 & 7
Greenwood and North Elmer Townships, Oscoda County

Identified Planning Goals:

To maintain species and structural diversity while managing for health, productivity, and sustainability throughout the compartment. To provide multiple use opportunities and incorporate any visual management needed to optimize these uses.

Soil and topography:

This compartment is comprised mainly of Grayling sands, slopes ranging from 0-10%. There are a few potholes within the compartment that slopes increase to 10 – 30%, but these stands do not sustain merchantable timber, having little effect on management concerns with respect to topography.

Ownership Patterns, Development, and Land Use in and Around the Compartment:

This compartment consists of a mix of private and state ownership. There are several parcels of state land where contiguous ownership is limited to 80 acres within the section. These parcels are widely used by the surrounding landowners for various activities. The compartment has several forest trail roads that are being used heavily by ORV's. Several of the roads are used as illegal access for the nearby landowners to get to the designated ORV trail with out having to trailer their ORV's. The designated trail is located in the north east corner of the compartment.

Unique Natural Features:

Rough fescue occurs just south and east of section 13 and just east of section 6. Hill's thistle and rough fescue occurs to the north. Pale agoseris and rough fescue are known to exist to the southwest of this compartment. Alleghany plum was found to occur to the southeast. Ram's head orchid is reported to the northeast of compartment 023. Kirtland's warbler and prairie warbler inhabit areas just east of sections 6 and 7, and Loon exists to the west of these sections. There is potential for dry prairie plants in grassy openings of this compartment. These species include Hill's thistle, rough fescue, Alleghany plum, and pale agoseris. There is also potential for Kirtland's warbler and prairie warbler within the compartment boundaries. Potential also occurs for such insects as the dusted skipper, grizzled skipper, and red legged spittlebug in grassy openings and young jack pine of compartment 023. There is potential for Loon in the kettle lakes that exist within the compartment boundaries.

Archeological, Historical, and Cultural Features:

There are known concerns within the compartment. All proposed management activities have taken these concerns into consideration.

Special Management Designations or Considerations:

There are no special management designations or considerations for this compartment.

Watershed and Fisheries Considerations:

No waterways or significant lakes are located on state land. An un-named kettle lake exists in section 1, labeled as stand 7. Moon Lake, Oak Lake, and Perry Lake are located within the compartment boundaries on private ownership.

Wildlife Habitat Considerations:

There are two maintained wildlife openings in compartment 23, both located in the SE ¼ of Section 13. They are labeled stands 47 and 49 on the compartment map. These wildlife openings were planted with an annual crop that is doing well. Note: there is illegal ORV use around the perimeter of stand 47 (i.e. the opening is being used as an ORV track).

Mineral Resource and Development Concerns and/or Restrictions

Surface sediments consist of glacial outwash sand and gravel and postglacial alluvium. The glacial drift thickness varies between 200 and 400 feet. Beneath the glacial drift is the Coldwater Shale. There is not an economic use for the Coldwater Shale. A gravel pit is located four miles to the northeast, but there should be some potential. This compartment is leased for oil and gas development and most of it has been developed for the Antrim Shale.

Vehicle Access:

County roads of Williams road and Townline road provide paved vehicle access into the compartment. There are several county maintained gravel roads as well, including Eastwood road, Pennsylvania Crossing rd, and Oak lake road. The compartment has several miles of forest trail roads providing adequate access to the compartment.

Survey Needs:

The potential for surveys exist in this compartment.

Recreational Facilities and Opportunities:**Fire Protection:**

There are several locations available as a water source, most located on private lands. All water sources are accessible to fire protection equipment. Forest trail roads, in combination with closed or abandoned roads within the compartment, provide access to within a ¼ mile of nearly all of the state owned land. The private land is mostly subdivided, with paved access to a majority of the land.

Additional Compartment Information:**The following reports from the Inventory are attached:**

- Total Acres by Cover Type and Age Class**
- Cover Type by Harvest Method**
- Proposed Treatments – No Limiting Factors**
- Proposed Treatments – With Limiting Factors**
- Stand Details (Forested and Nonforested)**
- Dedicated and Proposed Special Conservation Areas**
- Site Condition Details**

The following information is displayed, where pertinent, on the attached compartment maps:

- Base feature information, stand boundaries, cover types, and numbers**
- Proposed treatments**
- Site condition boundaries**
- Details on the road access system**

Cover Type & Treatments Map

Compartment: 72023
 T28N, R01E, Sec. 1, 12, 13
 T28N, R02E, Sec. 6, 7
 County: Oscoda
 Unit: Grayling
 Mgmt Area: High Sand Plains
 YOE: 2026
 Acres: 1549.1 GIS Calculated
 Examiner: Cole Michaud
 Map Revised: 10/1/2024
 Map Phase: Web Post

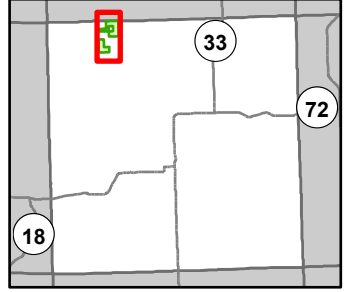

- Airport
- Berms
- Gate
- Survey Grade Corners
- Remonumented Section Corners
- Motorcycle Trails (DNR License)
- MCCCT Trails
- Designated MCCCT Trails
- DNR - Secondary Forest Road
- DNR - Forest Access Route
- Federal / State / County - Paved Road
- County - Gravel Road
- County - Dirt Road (Seasonal)
- Private - Dirt / Gravel Road
- Lake/Pond
- Pipeline
- Powerline
- Lakes and Rivers
- Compartment Boundary
- Other Treatment - See Comments
- Planting (Tree Species)
- Regeneration Survey
- 413 - Aspen Types
- 419 - Mixed Upland Deciduous
- 421 - Planted Pines
- 422 - Natural Pines
- 430 - Upland Mixed Forest
- 110 - Low Intensity Urban
- 310 - Herbaceous Openland
- 500 - Water
- 623 - Emergent Wetland
- 710 - Sand/Soil
- 790 - Other Bare/Sparsely Vegetated

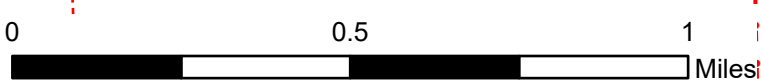
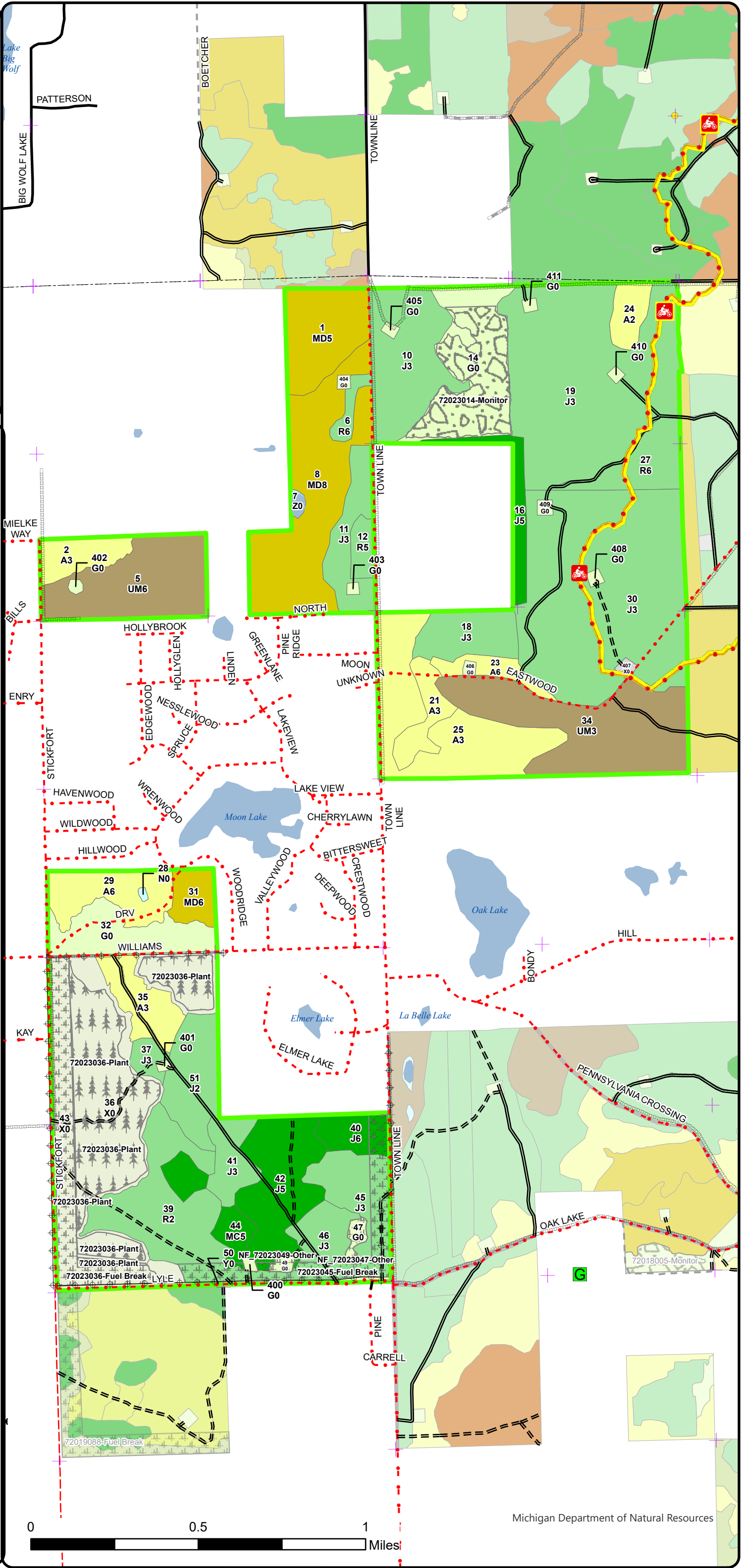

Cover Type & Treatments Map

Compartment: 72023
 T28N, R01E, Sec. 1, 12, 13
 T28N, R02E, Sec. 6, 7
 County: Oscoda
 Unit: Grayling
 Mgmt Area: High Sand Plains
 YOE: 2026
 Acres: 1549.1 GIS Calculated
 Examiner: Cole Michaud
 Map Revised: 10/1/2024
 Map Phase: Web Post

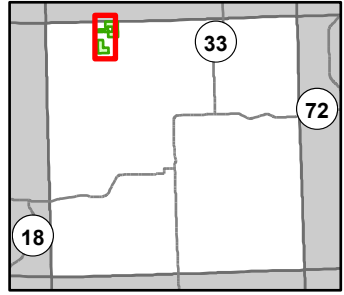

- Airport
- Gate
- Remonumented Section Corners
- Motorcycle Trails (DNR License)
- Designated MCCCT Trails
- DNR - Secondary Forest Road
- DNR - Forest Access Route
- Federal / State / County - Paved Road
- County - Gravel Road
- County - Dirt Road (Seasonal)
- Private - Dirt / Gravel Road
- Lake/Pond
- Pipeline
- Powerline
- Lakes and Rivers
- Compartment Boundary
- Other Treatment - See Comments
- Planting (Tree Species)
- Regeneration Survey
- 413 - Aspen Types
- 419 - Mixed Upland Deciduous
- 421 - Planted Pines
- 422 - Natural Pines
- 430 - Upland Mixed Forest
- 310 - Herbaceous Openland
- 500 - Water
- 623 - Emergent Wetland
- 710 - Sand/Soil
- 790 - Other Bare/Sparsely Vegetated

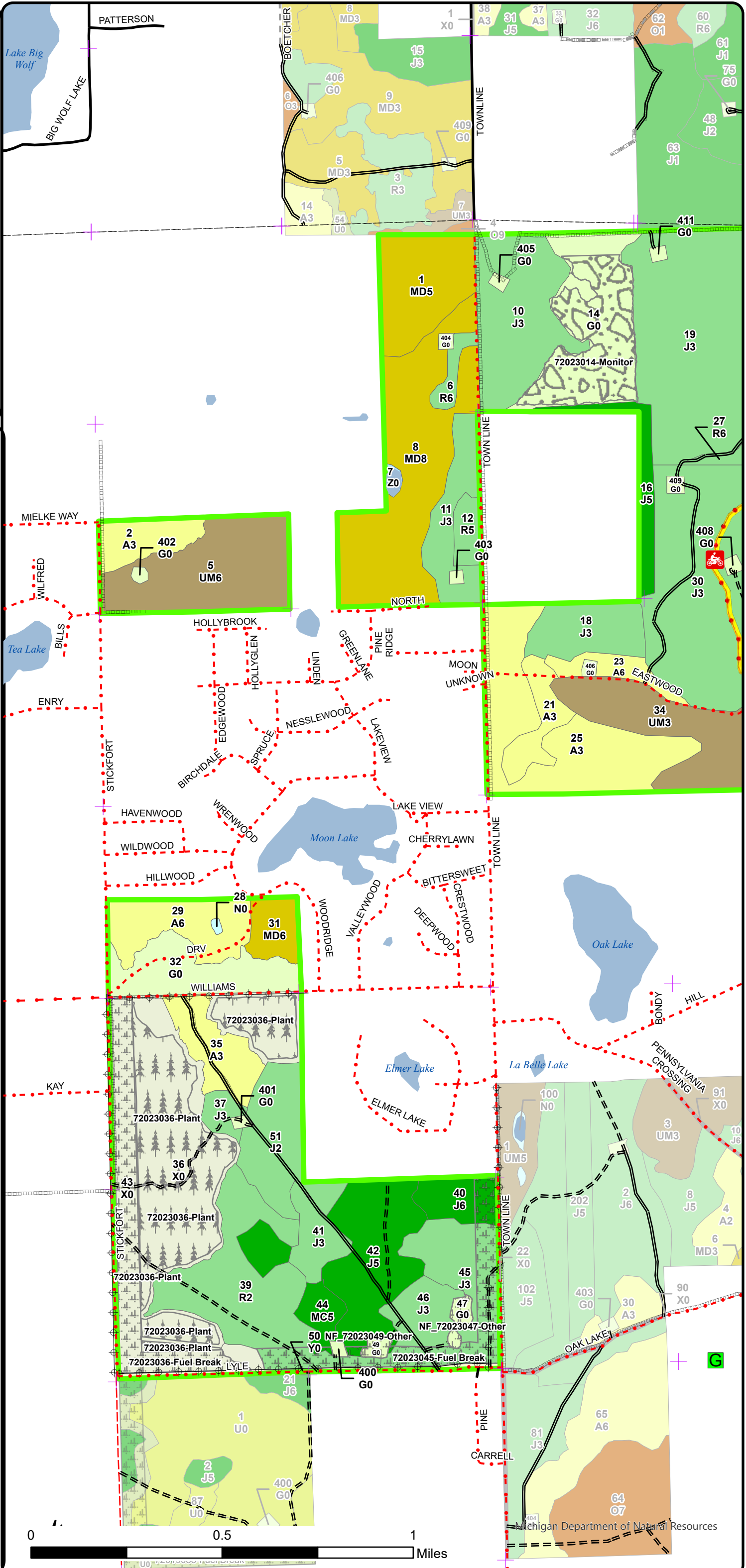

Cover Type & Treatments Map

Compartment: 72023
 T28N, R01E, Sec. 1, 12, 13
 T28N, R02E, Sec. 6, 7
 County: Oscoda
 Unit: Grayling
 Mgmt Area: High Sand Plains
 YOE: 2026
 Acres: 1549.1 GIS Calculated
 Examiner: Cole Michaud
 Map Revised: 10/1/2024
 Map Phase: Web Post

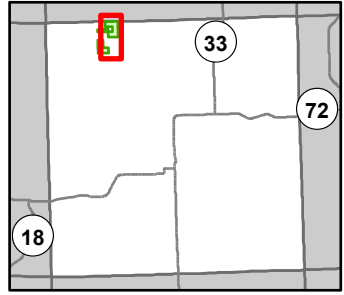

- Berms
- Gate
- Survey Grade Corners
- Remonumented Section Corners
- Motorcycle Trails (DNR License)
- MCCCT Trails
- Designated MCCCT Trails
- DNR - Secondary Forest Road
- DNR - Forest Access Route
- Federal / State / County - Paved Road
- County - Gravel Road
- Private - Dirt / Gravel Road
- Lake/Pond
- Pipeline
- Powerline
- Lakes and Rivers
- Compartment Boundary
- Other Treatment - See Comments
- Planting (Tree Species)
- Regeneration Survey
- 413 - Aspen Types
- 419 - Mixed Upland Deciduous
- 421 - Planted Pines
- 422 - Natural Pines
- 430 - Upland Mixed Forest
- 110 - Low Intensity Urban
- 310 - Herbaceous Openland
- 500 - Water
- 623 - Emergent Wetland
- 710 - Sand/Soil
- 790 - Other Bare/Sparsely Vegetated

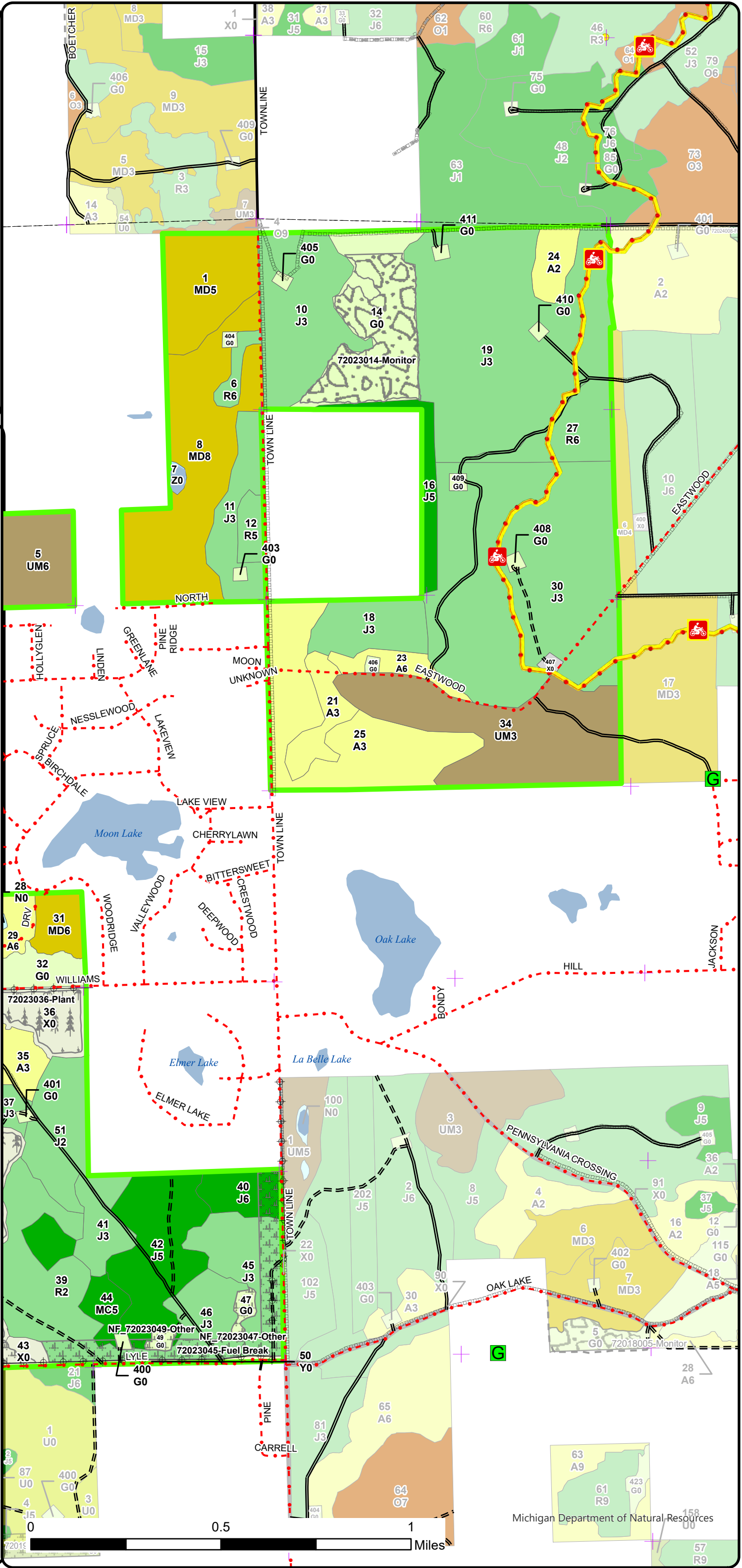

Stand Boundary Map

Compartment: 72023
 T28N, R01E, Sec. 1, 12, 13
 T28N, R02E, Sec. 6, 7
 County: Oscoda
 Unit: Grayling
 Mgmt Area: High Sand Plains
 YOY: 2026
 Acres: 1549.1 GIS Calculated
 Examiner: Cole Michaud
 Map Revised: 10/1/2024
 Map Phase: Web Post

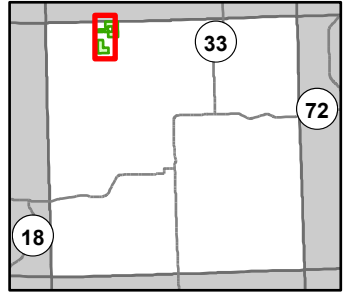

- Airport
- Gate
- Remonumented Section Corners
- Motorcycle Trails (DNR License)
- Designated MCCCT Trails
- DNR - Secondary Forest Road
- DNR - Forest Access Route
- Federal / State / County - Paved Road
- County - Gravel Road
- County - Dirt Road (Seasonal)
- Private - Dirt / Gravel Road
- Lake/Pond
- Pipeline
- Powerline
- Lakes and Rivers
- Compartment Boundary
- Stand Boundaries
- 413 - Aspen Types
- 419 - Mixed Upland Deciduous
- 421 - Planted Pines
- 422 - Natural Pines
- 430 - Upland Mixed Forest
- 310 - Herbaceous Openland
- 500 - Water
- 623 - Emergent Wetland
- 710 - Sand/Soil
- 790 - Other Bare/Sparsely Vegetated

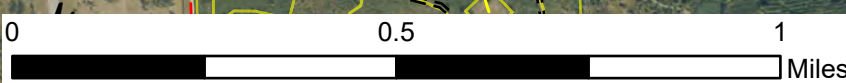
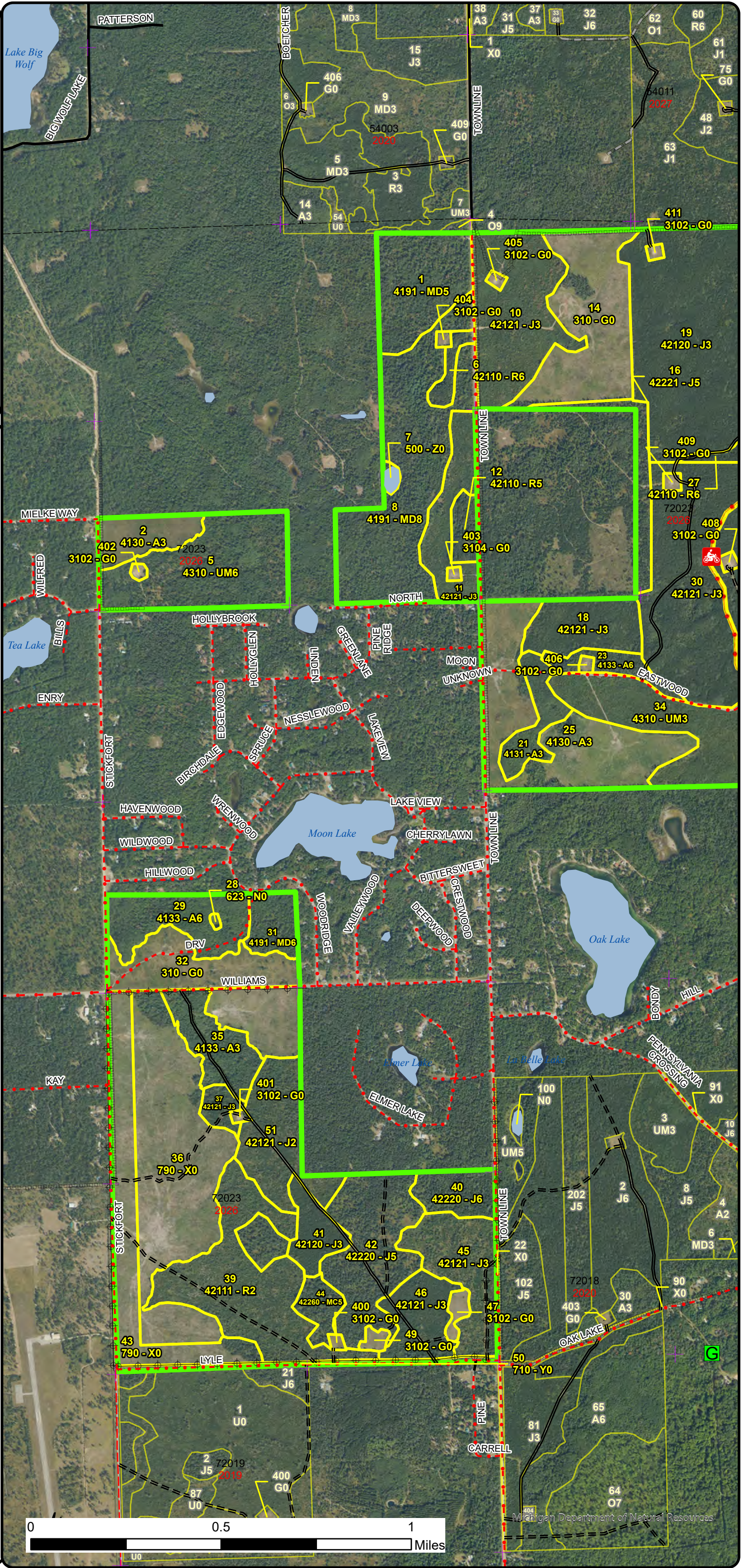

Stand Boundary Map

Compartment: 72023
 T28N, R01E, Sec. 1, 12, 13
 T28N, R02E, Sec. 6, 7
 County: Oscoda
 Unit: Grayling
 Mgmt Area: High Sand Plains
 YOE: 2026
 Acres: 1549.1 GIS Calculated
 Examiner: Cole Michaud
 Map Revised: 10/1/2024
 Map Phase: Web Post

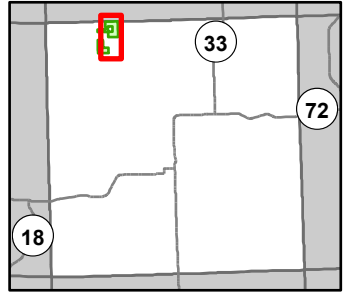

- Berms
- Gate
- Survey Grade Corners
- Remonumented Section Corners
- Motorcycle Trails (DNR License)
- MCCCT Trails
- Designated MCCCT Trails
- DNR - Secondary Forest Road
- DNR - Forest Access Route
- Federal / State / County - Paved Road
- County - Gravel Road
- Private - Dirt / Gravel Road
- Lake/Pond
- Pipeline
- Powerline
- Lakes and Rivers
- Compartment Boundary
- Stand Boundaries
- 413 - Aspen Types
- 419 - Mixed Upland Deciduous
- 421 - Planted Pines
- 422 - Natural Pines
- 430 - Upland Mixed Forest
- 110 - Low Intensity Urban
- 310 - Herbaceous Openland
- 500 - Water
- 623 - Emergent Wetland
- 710 - Sand/Soil
- 790 - Other Bare/Sparsely Vegetated

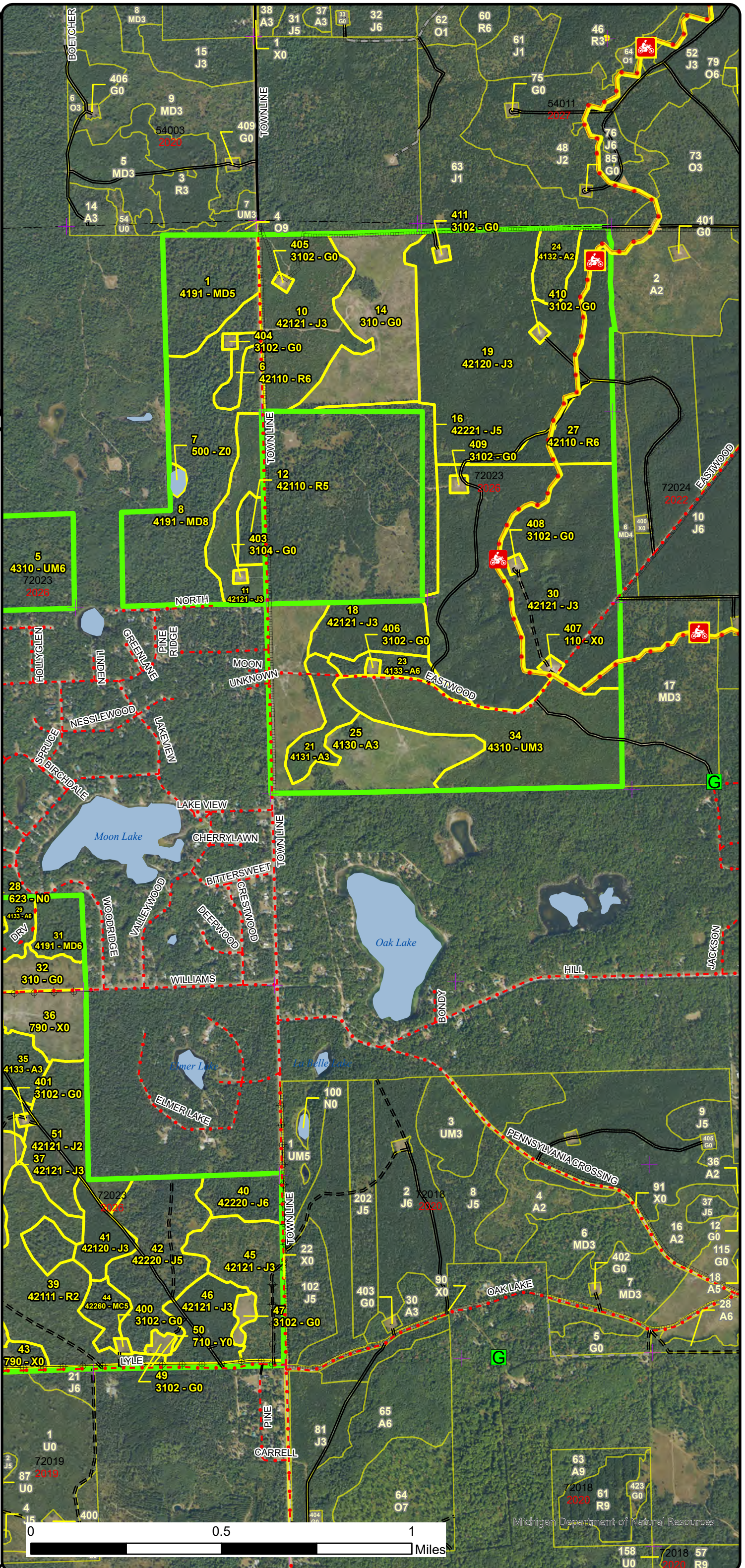

Special Conservation Areas & Site Conditions Map

Compartment: 72023
 T28N, R01E, Sec. 1, 12, 13
 T28N, R02E, Sec. 6, 7
 County: Oscoda
 Unit: Grayling
 Mgmt Area: High Sand Plains
 YOE: 2026
 Acres: 1549.1 GIS Calculated
 Examiner: Cole Michaud
 Map Revised: 10/1/2024
 Map Phase: Web Post

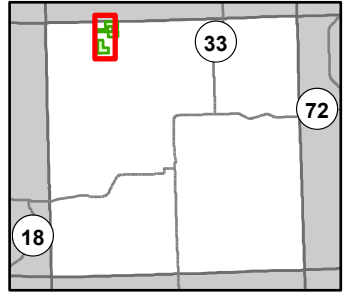

- Airport
- Gate
- Remonumented Section Corners
- Motorcycle Trails (DNR License)
- Designated MCCCT Trails
- DNR - Secondary Forest Road
- DNR - Forest Access Route
- Federal / State / County - Paved Road
- County - Gravel Road
- County - Dirt Road (Seasonal)
- Private - Dirt / Gravel Road
- Lake/Pond
- Pipeline
- Powerline
- Lakes and Rivers
- Compartment Boundary
- Available w/ Constraints
- Unavailable
- 3J: Water quality / BMPs (stream, river, or lake)
- 5E: Long-Term Retention
- Stand Boundaries

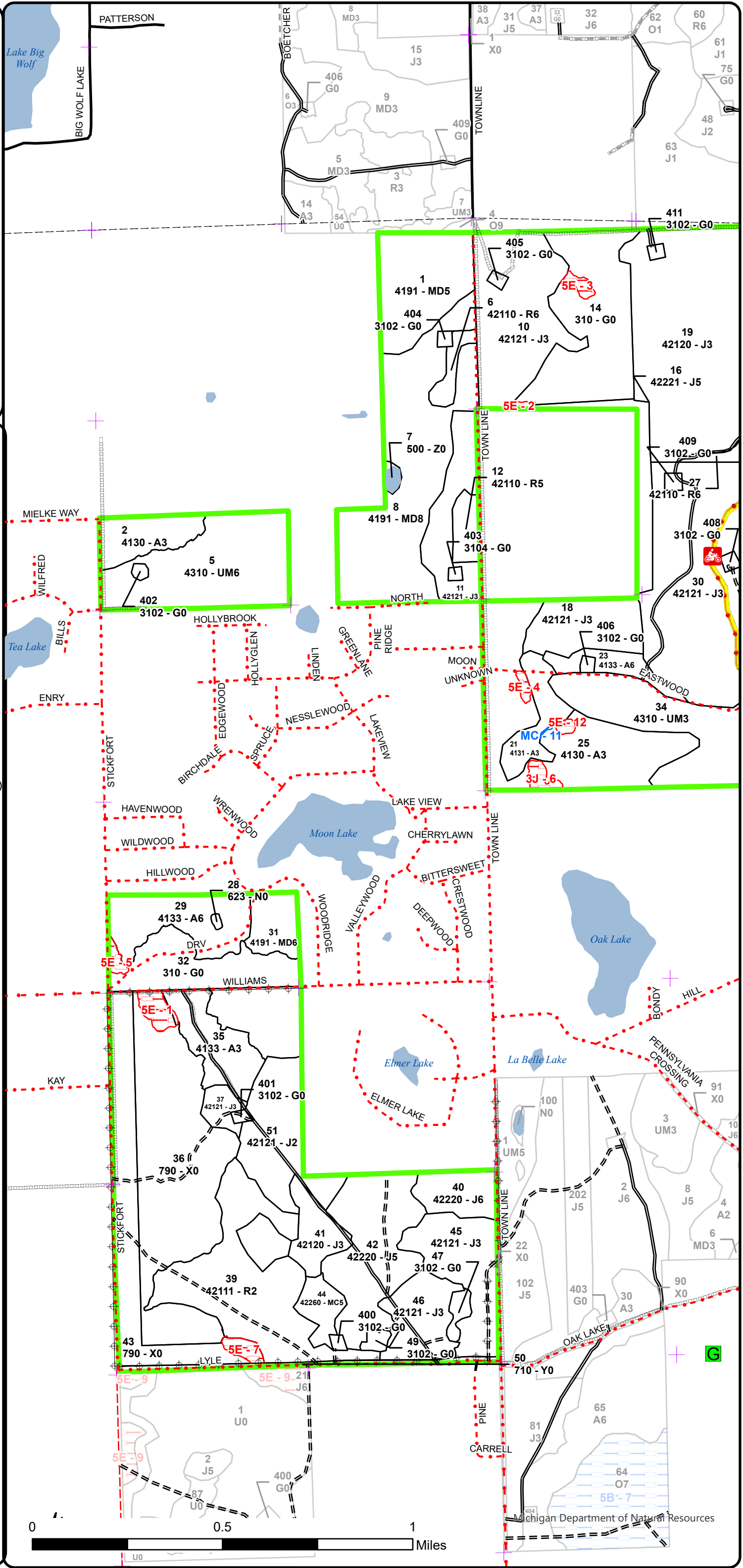

Special Conservation Areas & Site Conditions Map

Compartment: 72023
 T28N, R01E, Sec. 1, 12, 13
 T28N, R02E, Sec. 6, 7
 County: Oscoda
 Unit: Grayling
 Mgmt Area: High Sand Plains
 YOE: 2026
 Acres: 1549.1 GIS Calculated
 Examiner: Cole Michaud
 Map Revised: 10/1/2024
 Map Phase: Web Post

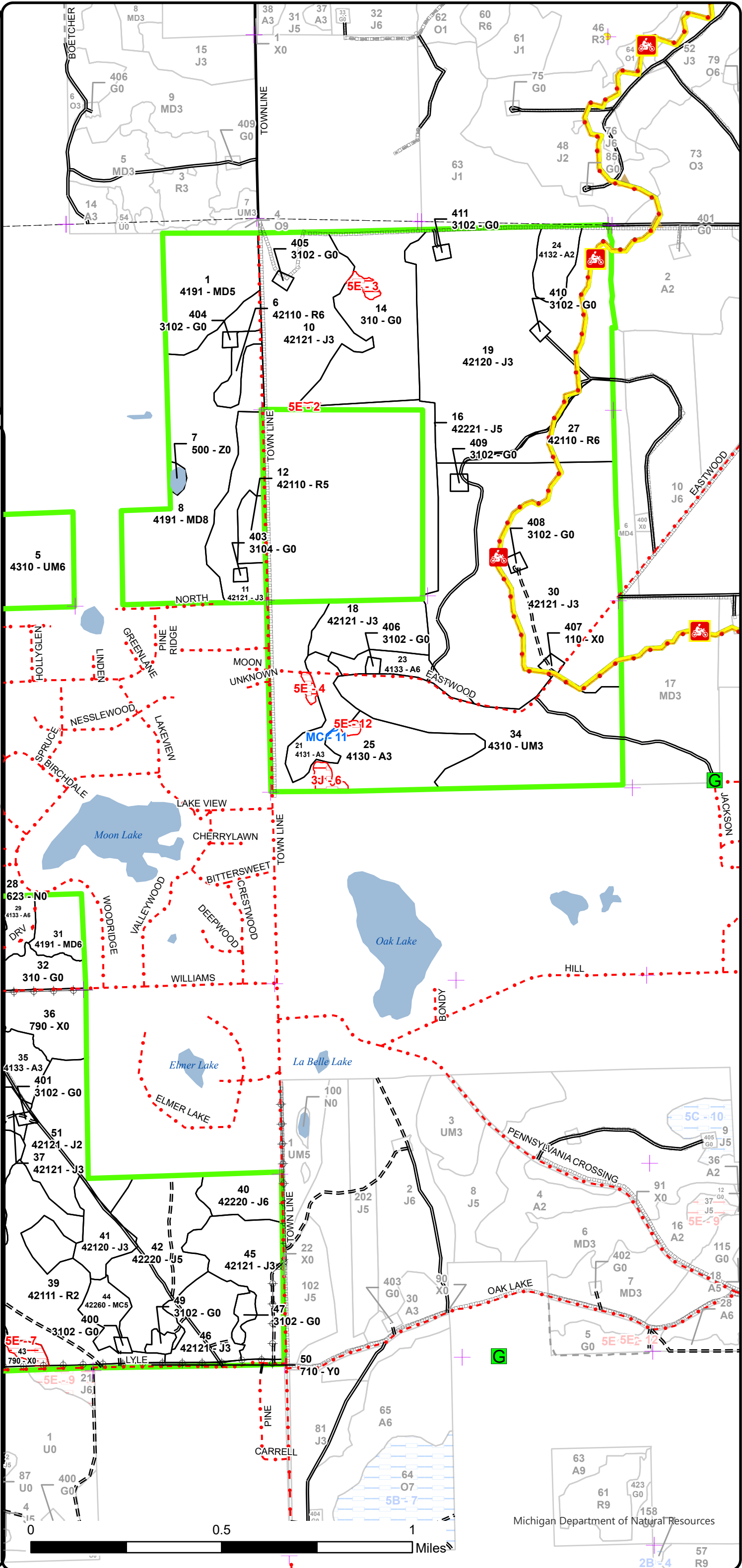
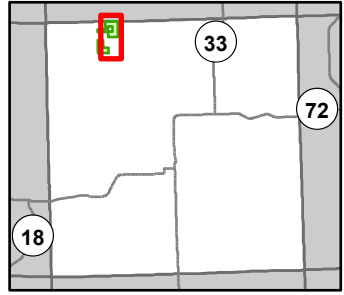

- Berms
- Gate
- Survey Grade Corners
- Remonumented Section Corners
- Motorcycle Trails (DNR License)
- MCCCT Trails
- Designated MCCCT Trails
- DNR - Secondary Forest Road
- DNR - Forest Access Route
- Federal / State / County - Paved Road
- County - Gravel Road
- Private - Dirt / Gravel Road
- Lake/Pond
- Pipeline
- Powerline
- Lakes and Rivers
- Compartment Boundary
- Available w/ Constraints
- Unavailable
- 3J: Water quality / BMPs (stream, river, or lake)
- 5E: Long-Term Retention
- Stand Boundaries

Report 1 – Total Acres by Cover Type and Age Class



Age Class

	Non-Forest	0-9	10-19	20-29	30-39	40-49	50-59	60-69	70-79	80-89	90-99	100-109	110-119	120-129	130-139	140-149	150+	Uneven-Aged	Total
Aspen	0	91	0	51	0	0	42	0	0	0	0	0	0	0	0	0	0	0	184
Bare/Sparsely Vegetated	174	0	0	0	0	0	0	0	0	0	0	0	0	0	0	0	0	0	174
Herbaceous Openland	112	0	0	0	0	0	0	0	0	0	0	0	0	0	0	0	0	0	112
Jack Pine	0	0	156	228	183	83	0	0	0	0	0	0	0	0	0	0	0	0	650
Marsh	1	0	0	0	0	0	0	0	0	0	0	0	0	0	0	0	0	0	1
Mixed Upland Deciduous	0	0	0	0	41	13	0	0	0	0	92	0	0	0	0	0	0	0	145
Natural Mixed Pines	0	0	0	0	0	17	0	0	0	0	0	0	0	0	0	0	0	0	17
Red Pine	0	0	69	0	25	0	6	8	0	0	0	0	0	0	0	0	0	0	108
Sand, Soil	7	0	0	0	0	0	0	0	0	0	0	0	0	0	0	0	0	0	7
Upland Mixed Forest	0	0	88	0	60	0	0	0	0	0	0	0	0	0	0	0	0	0	148
Urban	2	0	0	0	0	0	0	0	0	0	0	0	0	0	0	0	0	0	2
Water	2	0	0	0	0	0	0	0	0	0	0	0	0	0	0	0	0	0	2
Total	298	91	313	279	309	113	48	8	0	0	92	0	0	0	0	0	0	0	1550



Report 2 – Treatment Summary

Grayling Mgt. Unit

Year of Entry: 2026

Acres of Harvest

Compartment 23

Total Compartment Acres: 1,549

Commercial Harvest - 110
 Harvests with Site Condition - 0
 Next Step Harvest - 0
 Habitat Cut - 0

Cover Type by Harvest Method

	Clearcut	Selection	Patch Clearcut	Seed Tree	Shelterwood	Thinning	Overstory Removal	Salvage	Other	Total Acres
Aspen	10	0	0	0	0	0	0	0	0	10
Mixed Upland Deciduous	92	0	0	0	0	0	0	0	0	92
Red Pine	0	0	0	0	0	8	0	0	0	8
Total	102	0	0	0	0	8	0	0	0	110

Proposed and Next Step Treatments by Method

	Harvest	Site Prep	Planting	Seeding	Burning	Pesticide	Monitoring	Other	Non-Forest Mgt.	Total Acres
Current	110	33	99	0	0	48	6	116		411
Next Step	0	132	33	0	0	33	548	6	36	786
Total	110	164	132	0	0	33	595	11	152	1198



S
t
a
n
d

Treatment Name	Acres	Stand CoverType	Size Density	Stand Age	BA Range	Treatment Type	Treatment Method	Cover Type Objective	Age Structure	Habitat Cut
----------------	-------	-----------------	--------------	-----------	----------	----------------	------------------	----------------------	---------------	-------------

Proposed Treatments:

8	72023008-Cut	91.5	4191 - Mixed Upland Deciduous with Conifer	Sawtimber Medium	98	51-80	Harvest	Clearcut with Retention	4319 - Mixed Upland Forest	Even-Aged	No
<p><u>Prescription</u> Clearcut with retention 3-10%</p> <p><u>Specs:</u> Harvest everything 2 inches and up.</p> <p><u>Next Step</u> Monitoring, Natural Regen (Re-Inventory)</p> <p><u>Treatments:</u></p> <p><u>Acceptable</u> Any combination of oak, red maple, jack pine, red pine, aspen or cherry, that meet minimum stocking requirements.</p> <p><u>Regen:</u></p> <p><u>Other</u></p> <p><u>Comment:</u></p> <p><u>Site Condition:</u></p> <p><u>Proposed Start Date:</u> 10/1 /2025</p>											
12	72023012-Cut	7.9	42110 - Planted Red Pine	Poletimber Medium	60	171-200	Harvest	Low Thinning	4221 - Natural Red Pine	Even-Aged	No
<p><u>Prescription</u> Low thinning, mark stand to a residual basal area of 120 BA.</p> <p><u>Specs:</u></p> <p><u>Next Step</u></p> <p><u>Treatments:</u></p> <p><u>Acceptable</u> Any combination of red pine, oak, and aspen, that meets minimum stocking requirements.</p> <p><u>Regen:</u></p> <p><u>Other</u></p> <p><u>Comment:</u></p> <p><u>Site Condition:</u></p> <p><u>Proposed Start Date:</u> 10/1 /2025</p>											
19	72023019-Fuel Break	36.4	42120 - Planted Jack Pine	Sapling Well	27	1-50	NonForestMgt	Other - Specify	330 - Low-Density Trees		No
<p><u>Prescription</u> Maintain a 5 chain wide fuel break using methods such as mulching, mastication, brushing, mowing, or burning. Leave scattered fire-resistant trees where possible to soften the visual impact without compromising fuel break functionality.</p> <p><u>Specs:</u></p> <p style="padding-left: 40px;">This fuel break is part of a long-range fire control plan.</p> <p><u>Next Step</u></p> <p><u>Treatments:</u></p> <p><u>Acceptable</u> Fire Break</p> <p><u>Regen:</u></p> <p><u>Other</u></p> <p><u>Comment:</u></p> <p><u>Site Condition:</u></p> <p><u>Proposed Start Date:</u> 10/1 /2015</p>											



S
t
a
n
d

Treatment Name	Acres	Stand CoverType	Size Density	Stand Age	BA Range	Treatment Type	Treatment Method	Cover Type Objective	Age Structure	Habitat Cut
23 72023023-Cut	10.4	4133 - Aspen, Mixed Pine	Poletimber Well	56	51-80	Harvest	Clearcut	413 - Aspen	Even-Aged	No
<p><u>Prescription</u> clearcut, harvest trees 2 inches and up. <u>Specs:</u> no retention due to small stand size. use grouse spec. <u>Next Step</u> Monitoring, Natural Regen (Re-Inventory) <u>Treatments:</u> <u>Acceptable</u> Any combination of aspen, red maple, cherry, and pine, that meets minimum stocking requirements. <u>Regen:</u> <u>Other Comment:</u> <u>Site Condition:</u> Proposed Start Date: 10/1 /2025</p>										
32 72023032-Prep	32.8	310 - Herbaceous Openland	Nonstocked	0	Unspecified	SitePrep	Roller Chopping	4211 - Planted Red Pine	Even-Aged	No
<p><u>Prescription</u> Site preparation to prepare for the planting of red pine. <u>Specs:</u> <u>Next Step</u> SitePrep, Trenching; Pesticide, Skidder - Site Prep; Planting, Initial Plant; Monitoring, Artificial Regen(1yr); Monitoring, Artificial <u>Treatments:</u> Regen(3yr) <u>Acceptable</u> Fully stocked red pine stand. <u>Regen:</u> <u>Other Comment:</u> <u>Site Condition:</u> Proposed Start Date: 10/1 /2024</p>										

Approved Treatments:

14 72023014-Monitor	47.6	310 - Herbaceous Openland	Nonstocked	0		Monitoring	Natural Regen (Intermediate)	4222 - Natural Jack Pine	Even-Aged	No
<p><u>Prescription</u> regen survey <u>Specs:</u> <u>Next Step</u> ; Monitoring, Natural Regen (Re-Inventory) <u>Treatments:</u> <u>Acceptable</u> Let stand regenerate naturally, jack pine is acceptable regen. <u>Regen:</u> <u>Other</u> Percent to Treat = 100% <u>Comment:</u> <u>Site Condition:</u> Proposed Start Date: 10/3 /2022</p>										



S
t
a
n
d

Treatment Name	Acres	Stand CoverType	Size Density	Stand Age	BA Range	Treatment Type	Treatment Method	Cover Type Objective	Age Structure	Habitat Cut
----------------	-------	-----------------	--------------	-----------	----------	----------------	------------------	----------------------	---------------	-------------

43	72023036-Fuel Break	44.0	790 - Other Bare/Sparsely Vegetated	Nonstocked	0		NonForestMgt	Other - Specify	330 - Low-Density Trees	No
-----------	----------------------------	------	-------------------------------------	------------	---	--	--------------	-----------------	-------------------------	----

Prescription Maintain a 5 chain wide fuel break using methods such as mulching, mastication, brushing, mowing, or burning. Leave scattered fire-resistant trees where possible to soften the visual impact without compromising fuel break functionality.

Next Step
Treatments:

Acceptable Functional Fuel Break conditions.
Regen:

Other This fuel break is part of a long-range fire control plan. Renew the treatment every inventory cycle.
Comment:

Site Condition:

Proposed Start Date: 10/1 /2023

36	72023036-Plant	98.8	790 - Other Bare/Sparsely Vegetated	Nonstocked	0	Unspecified	Planting	Initial Plant	4211 - Planted Red Pine	Even-Aged	No
-----------	-----------------------	------	-------------------------------------	------------	---	-------------	----------	---------------	-------------------------	-----------	----

Prescription Plant stand to RP
Specs:

Next Step SitePrep, Roller Chopping; ; Monitoring, Herbicide Use; ; Monitoring, Artificial Regen(1yr); Monitoring, Artificial Regen(3yr)
Treatments:

Acceptable Being Planted to RP
Regen:

Other Percent to Treat = 100%
Comment:

Site Condition:

Proposed Start Date: 10/1 /2024

45	72023045-Fuel Break	36.0	42121 - Planted Jack Pine, Mixed Deciduous	Sapling Well	12	Immature	NonForestMgt	Other - Specify	330 - Low-Density Trees	No
-----------	----------------------------	------	--	--------------	----	----------	--------------	-----------------	-------------------------	----

Prescription Maintain a 5 chain wide fuel break using methods such as mulching, mastication, brushing, mowing, or burning. Leave scattered fire-resistant trees where possible to soften the visual impact without compromising fuel break functionality.

Next Step Monitoring, Natural Regen (Re-Inventory); NonForestMgt, Other - Specify
Treatments:

Acceptable Fuel Break.
Regen:

Other This fuel break is part of a long-range fire control plan. Renew the treatment every inventory cycle.
Comment:

Site Condition:

Proposed Start Date: 10/1 /2023



S
t
a
n
d

Treatment Name	Acres	Stand CoverType	Size Density	Stand Age	BA Range	Treatment Type	Treatment Method	Cover Type Objective	Age Structure	Habitat Cut
47 NF_72023047- Other	3.4	3102 - Grass	Nonstocked			Other	Other	310 - Herbaceous Openland		No
<p><u>Prescription Specs:</u> Periodic opening maintenance, as needed, that may include disking, fertilizing, food plot seeding, no-till prairie grass drill seeding, mowing, brushing, burning and herbicide application.</p> <p><u>Next Step Treatments:</u> Other, Other</p> <p><u>Acceptable Regen:</u></p> <p><u>Other Comment:</u></p> <p><u>Site Condition:</u></p> <p><u>Proposed Start Date:</u> 2 /17/2015</p>										
49 NF_72023049- Other	2.3	3102 - Grass	Nonstocked			Other	Other	310 - Herbaceous Openland		No
<p><u>Prescription Specs:</u> Periodic opening maintenance, as needed, that may include disking, fertilizing, food plot seeding, no-till prairie grass drill seeding, mowing, brushing, burning and herbicide application.</p> <p><u>Next Step Treatments:</u> Other, Other</p> <p><u>Acceptable Regen:</u></p> <p><u>Other Comment:</u></p> <p><u>Site Condition:</u></p> <p><u>Proposed Start Date:</u> 2 /17/2015</p>										

Total Treatment 411.1
Acreage Proposed:

Report 4 – Site Conditions

Grayling Mgt. Unit
Cole Michaud: Examiner

Compartment: 23
Year of Entry: 2026



Availability for Management

Total Acres	Acres Available	Acres Avail		Dominant Site Conditions	MC	3J	5E
		With Condition	Not Available				
184	179	0	5	Aspen	0	3	3
175	167	0	7	Bare/Sparsely Vegetated			7
112	107	0	5	Herbaceous Openland			5
649	649	0	0	Jack Pine			
1	1	0	0	Marsh			
145	145	0	0	Mixed Upland Deciduous			
17	17	0	0	Natural Mixed Pines			
107	107	0	0	Red Pine			0
7	7	0	0	Sand, Soil			
148	148	0	0	Upland Mixed Forest			
1	1	0	0	Urban			
2	2	0	0	Water			
1,549	1,531	0	17	Total Forested Acres	0	3	15
	99%	0%	1%	Relative Percent			

**Due to limitations in the current Site Conditions Analysis tool, all nonforested acres are considered available. Future development will enable analysis of nonforested types.*

Site No.	Dominant Site Cond Availability	Dominant Site Condition	Acres	Other Site Condition	Other Site Condition	Other Site Condition	Other Site Condition
1	Unavailable	5E: Long-Term Retention	5	Unspecified	Unspecified	Unspecified	Unspecified
Comments:							
2	Unavailable	5E: Long-Term Retention	1	Unspecified	Unspecified	Unspecified	Unspecified
Comments:							
3	Unavailable	5E: Long-Term Retention	2	Unspecified	Unspecified	Unspecified	Unspecified
Comments:							

Report 4 – Site Conditions

Grayling Mgt. Unit
Cole Michaud: Examiner

Compartment: 23
Year of Entry: 2026



4	Unavailable	5E: Long-Term Retention	1	Unspecified	Unspecified	Unspecified	Unspecified
Comments:							
5	Unavailable	5E: Long-Term Retention	2	Unspecified	Unspecified	Unspecified	Unspecified
Comments:							
6	Unavailable	3J: Water quality / BMPs (stream, river, or lake)	3	Unspecified	Unspecified	Unspecified	Unspecified
Comments:							
7	Unavailable	5E: Long-Term Retention	3	Unspecified	Unspecified	Unspecified	Unspecified
Comments:							
11	Available	Minor Change in Acreage	0	Unspecified	Unspecified	Unspecified	Unspecified
Comments:							
12	Unavailable	5E: Long-Term Retention	1	Unspecified	Unspecified	Unspecified	Unspecified
Comments:							

Mgt. Unit

Compartment: #Type!

Year of Entry:



Report 5 – PROPOSED SPECIAL CONSERVATION AREA* (SCA) DETAILS

* This is a partial list of SCAs for this compartment. Not included are those areas identified under other Department initiatives (Natural Rivers, Deer Wintering Areas, etc.). Those will be identified in separate, future map and report products.

SCA Name	SCA Category	Detail Type	Recommendation	Acres
----------	--------------	-------------	----------------	-------

Comments



Report 6 – EXISTING SPECIAL CONSERVATION AREA DETAILS

* This is a list of SCA's for this compartment along with a 1/4 mile buffer surrounding the compartment. Refer to the Special Conservation Area Map for locations of the below listed Conservation Areas.

ERA = Ecological Reference Area
HCVA = High Conservation Value Area
SCA = Special Conservation Area

Conservation Area	Type	Description
-------------------	------	-------------



Stand	Level 4 Cover Type	Size Density	Acres	Stand Age	BA Range	Managed Site	General Comments																																																															
1	4191 - Mixed Upland Deciduous with Conifer	Poletimber Medium	40.5	37	51-80	N/A	regen starting to close in canopy gaps. OLD COMMENT - Seedtree done in 1987- regen is mostly pin oak, single stem and stump sprouts- some aspen as well. Some areas heavier to aspen and red maple regen. Regen is doing well. Log sized stems are starting to decline in places.																																																															
<table border="1"> <thead> <tr> <th>Canopy Species</th> <th>% Cover</th> <th>Size Class</th> <th>DBH</th> <th>Age</th> </tr> </thead> <tbody> <tr> <td>Northern Pin Oak</td> <td>25</td> <td>Sapling</td> <td>4</td> <td>37</td> </tr> <tr> <td>Quaking Aspen</td> <td>30</td> <td>Pole/Sapling</td> <td>5</td> <td>37</td> </tr> <tr> <td>Northern Pin Oak</td> <td>15</td> <td>Log</td> <td>10</td> <td></td> </tr> <tr> <td>Jack Pine</td> <td>15</td> <td>Pole</td> <td>5</td> <td></td> </tr> </tbody> </table>								Canopy Species	% Cover	Size Class	DBH	Age	Northern Pin Oak	25	Sapling	4	37	Quaking Aspen	30	Pole/Sapling	5	37	Northern Pin Oak	15	Log	10		Jack Pine	15	Pole	5																																							
Canopy Species	% Cover	Size Class	DBH	Age																																																																		
Northern Pin Oak	25	Sapling	4	37																																																																		
Quaking Aspen	30	Pole/Sapling	5	37																																																																		
Northern Pin Oak	15	Log	10																																																																			
Jack Pine	15	Pole	5																																																																			
2	4130 - Aspen	Sapling Well	17.4	5	Immature	N/A	Old Comments: Harvested in 2019 under contract Comp 23 Mix 72-015-16. Regen is present but will require more in depth survey during re-inventory next year. Oak is getting old. Health is still decent in most places. Understory is coming in strong. Regeneration should not be an issue. Ground water monitoring wells installed after a release on west side of road. Ground water monitoring wells are authorized under a land use permit to Riverside Energy. Site is commonly referred to as the "Wolf Lake" site.																																																															
<table border="1"> <thead> <tr> <th>Canopy Species</th> <th>% Cover</th> <th>Size Class</th> <th>DBH</th> <th>Age</th> </tr> </thead> <tbody> <tr> <td>Bigtooth Aspen</td> <td>70</td> <td>Sapling</td> <td>1</td> <td>5</td> </tr> <tr> <td>Red Maple</td> <td>15</td> <td>Sapling</td> <td>1</td> <td></td> </tr> <tr> <td>Northern Pin Oak</td> <td>10</td> <td>Sapling</td> <td>1</td> <td></td> </tr> <tr> <td>Red Pine</td> <td>3</td> <td>Sapling</td> <td>1</td> <td></td> </tr> <tr> <td>White Pine</td> <td>2</td> <td>Sapling</td> <td>2</td> <td></td> </tr> </tbody> </table>								Canopy Species	% Cover	Size Class	DBH	Age	Bigtooth Aspen	70	Sapling	1	5	Red Maple	15	Sapling	1		Northern Pin Oak	10	Sapling	1		Red Pine	3	Sapling	1		White Pine	2	Sapling	2																																		
Canopy Species	% Cover	Size Class	DBH	Age																																																																		
Bigtooth Aspen	70	Sapling	1	5																																																																		
Red Maple	15	Sapling	1																																																																			
Northern Pin Oak	10	Sapling	1																																																																			
Red Pine	3	Sapling	1																																																																			
White Pine	2	Sapling	2																																																																			
5	4310 - Pine, Oak Mix	Poletimber Well	59.8	36	1-50	N/A	Old comments still holding true. good aspen in the west portion. OLD COMMENTS. Jack Pine is reaching merch Size in some areas, 1 stck tall. Most still submerch. About 10 BA of residual oak from harvest in 86. Old Comment. JP is merchantable in most places. Oak is decent quality. Ground water monitoring wells installed after a release on west side of road. Ground water monitoring wells are authorized under a land use permit to Riverside Energy. Site is commonly referred to as the "Wolf Lake" site.																																																															
<table border="1"> <thead> <tr> <th>Canopy Species</th> <th>% Cover</th> <th>Size Class</th> <th>DBH</th> <th>Age</th> <th>Sub-Canopy Species</th> <th>Density</th> <th>Avg. Height</th> <th>Size</th> </tr> </thead> <tbody> <tr> <td>Bigtooth Aspen</td> <td>5</td> <td>Pole/Sapling</td> <td>5</td> <td></td> <td>Northern Pin Oak</td> <td>Medium</td> <td>Variable</td> <td>Sapling</td> </tr> <tr> <td>Red Pine</td> <td>5</td> <td>Pole/Log</td> <td>9</td> <td></td> <td>Jack Pine</td> <td>Low</td> <td>Variable</td> <td>Sapling</td> </tr> <tr> <td>Northern Pin Oak</td> <td>10</td> <td>Log</td> <td>10</td> <td></td> <td>Bigtooth Aspen</td> <td>Low</td> <td>Variable</td> <td>Sapling</td> </tr> <tr> <td>Northern Pin Oak</td> <td>30</td> <td>Sapling</td> <td>3</td> <td></td> <td>Red Pine</td> <td>Low</td> <td>Variable</td> <td>Sapling</td> </tr> <tr> <td>Pin Cherry</td> <td>10</td> <td>Sapling</td> <td>3</td> <td></td> <td></td> <td></td> <td></td> <td></td> </tr> <tr> <td>Jack Pine</td> <td>40</td> <td>Pole/Sapling</td> <td>6</td> <td>36</td> <td></td> <td></td> <td></td> <td></td> </tr> </tbody> </table>								Canopy Species	% Cover	Size Class	DBH	Age	Sub-Canopy Species	Density	Avg. Height	Size	Bigtooth Aspen	5	Pole/Sapling	5		Northern Pin Oak	Medium	Variable	Sapling	Red Pine	5	Pole/Log	9		Jack Pine	Low	Variable	Sapling	Northern Pin Oak	10	Log	10		Bigtooth Aspen	Low	Variable	Sapling	Northern Pin Oak	30	Sapling	3		Red Pine	Low	Variable	Sapling	Pin Cherry	10	Sapling	3						Jack Pine	40	Pole/Sapling	6	36				
Canopy Species	% Cover	Size Class	DBH	Age	Sub-Canopy Species	Density	Avg. Height	Size																																																														
Bigtooth Aspen	5	Pole/Sapling	5		Northern Pin Oak	Medium	Variable	Sapling																																																														
Red Pine	5	Pole/Log	9		Jack Pine	Low	Variable	Sapling																																																														
Northern Pin Oak	10	Log	10		Bigtooth Aspen	Low	Variable	Sapling																																																														
Northern Pin Oak	30	Sapling	3		Red Pine	Low	Variable	Sapling																																																														
Pin Cherry	10	Sapling	3																																																																			
Jack Pine	40	Pole/Sapling	6	36																																																																		
6	42110 - Planted Red Pine	Poletimber Well	5.9	57	141-170	N/A	5 BA swings taken. some natural red pine regen present but a trace amount. OLD COMMENTS. Stand was third row thinned under tsale 720040601 in 2008-2009. BA was quite variable due to size variation in trees. Stand is small acreage. Quality is fair.																																																															
<table border="1"> <thead> <tr> <th>Canopy Species</th> <th>% Cover</th> <th>Size Class</th> <th>DBH</th> <th>Age</th> <th>Sub-Canopy Species</th> <th>Density</th> <th>Avg. Height</th> <th>Size</th> </tr> </thead> <tbody> <tr> <td>Jack Pine</td> <td>5</td> <td>Pole/Sapling</td> <td>6</td> <td></td> <td>Red Pine</td> <td>Trace</td> <td>< 5 feet</td> <td>Sapling</td> </tr> <tr> <td>Northern Pin Oak</td> <td>5</td> <td>Log</td> <td>11</td> <td></td> <td>Northern Pin Oak</td> <td>Low</td> <td>Variable</td> <td>Sapling</td> </tr> <tr> <td>Red Pine</td> <td>85</td> <td>Pole/Log</td> <td>9</td> <td>57</td> <td></td> <td></td> <td></td> <td></td> </tr> <tr> <td>Northern Pin Oak</td> <td>5</td> <td>Sapling</td> <td>3</td> <td></td> <td></td> <td></td> <td></td> <td></td> </tr> </tbody> </table>								Canopy Species	% Cover	Size Class	DBH	Age	Sub-Canopy Species	Density	Avg. Height	Size	Jack Pine	5	Pole/Sapling	6		Red Pine	Trace	< 5 feet	Sapling	Northern Pin Oak	5	Log	11		Northern Pin Oak	Low	Variable	Sapling	Red Pine	85	Pole/Log	9	57					Northern Pin Oak	5	Sapling	3																							
Canopy Species	% Cover	Size Class	DBH	Age	Sub-Canopy Species	Density	Avg. Height	Size																																																														
Jack Pine	5	Pole/Sapling	6		Red Pine	Trace	< 5 feet	Sapling																																																														
Northern Pin Oak	5	Log	11		Northern Pin Oak	Low	Variable	Sapling																																																														
Red Pine	85	Pole/Log	9	57																																																																		
Northern Pin Oak	5	Sapling	3																																																																			
7	500 - Water	Nonstocked	1.9																																																																			



Stand	Level 4 Cover Type	Size Density	Acres	Stand Age	BA Range	Managed Site	General Comments																																										
8	4191 - Mixed Upland Deciduous with Conifer	Sawtimber Medium	91.5	98	51-80	N/A	oak has stump sprouted and seeded in well in areas. OLD COMMENTS. Stand was shelterwooded in 1997. RP quality is decent. Oak is variable. Regen is dense in the understory. Lots of nice oak regen coming in. Featured the large diameter trees. Understory is coming in nicely.																																										
<table border="1"> <thead> <tr> <th>Canopy Species</th> <th>% Cover</th> <th>Size Class</th> <th>DBH</th> <th>Age</th> </tr> </thead> <tbody> <tr> <td>Red Maple</td> <td>15</td> <td>Pole</td> <td>7</td> <td></td> </tr> <tr> <td>Northern Pin Oak</td> <td>50</td> <td>Log</td> <td>12</td> <td>98</td> </tr> <tr> <td>Red Pine</td> <td>25</td> <td>Log</td> <td>11</td> <td></td> </tr> <tr> <td>White Pine</td> <td>5</td> <td>Pole</td> <td>5</td> <td></td> </tr> </tbody> </table>		Canopy Species	% Cover	Size Class	DBH	Age		Red Maple	15	Pole	7		Northern Pin Oak	50	Log	12	98	Red Pine	25	Log	11		White Pine	5	Pole	5		<table border="1"> <thead> <tr> <th>Sub-Canopy Species</th> <th>Density</th> <th>Avg. Height</th> <th>Size</th> </tr> </thead> <tbody> <tr> <td>Red Pine</td> <td>Low</td> <td>Variable</td> <td>Sapling</td> </tr> <tr> <td>Pin Cherry</td> <td>Low</td> <td>Variable</td> <td>Sapling</td> </tr> <tr> <td>Northern Pin Oak</td> <td>Medium</td> <td>Variable</td> <td>Sapling</td> </tr> <tr> <td>Jack Pine</td> <td>Low</td> <td>Variable</td> <td>Sapling</td> </tr> </tbody> </table>		Sub-Canopy Species	Density	Avg. Height	Size	Red Pine	Low	Variable	Sapling	Pin Cherry	Low	Variable	Sapling	Northern Pin Oak	Medium	Variable	Sapling	Jack Pine	Low	Variable	Sapling
Canopy Species	% Cover	Size Class	DBH	Age																																													
Red Maple	15	Pole	7																																														
Northern Pin Oak	50	Log	12	98																																													
Red Pine	25	Log	11																																														
White Pine	5	Pole	5																																														
Sub-Canopy Species	Density	Avg. Height	Size																																														
Red Pine	Low	Variable	Sapling																																														
Pin Cherry	Low	Variable	Sapling																																														
Northern Pin Oak	Medium	Variable	Sapling																																														
Jack Pine	Low	Variable	Sapling																																														
10	42121 - Planted Jack Pine, Mixed Deciduous	Sapling Well	57.5	13	Immature	N/A	Areas of thick deciduous canopy cover mixed between oak, aspen, red maple, and cherry. OLD COMMENTS. Stand was harvested under tsale contract 720040601 in 2006-2008. FTP was submitted, C72-614. JP is doing well, just reaching the 3' mark. Oak regen is very dense. Some heavy patches of BTA throughout. Decision was made at compt review to accept existing regeneration from previous treatment. Drop old FTP C72-614. JC update: was trenched in 2009 (C72-614), planted to JP in 2010, and re-planted in 2011. Passed Year 3 regen survey with a mix of planted JP and significant deciduous components (O-A-BC). Canopy updates based on the treatment reports & past inventory data, not a site visit.																																										
<table border="1"> <thead> <tr> <th>Canopy Species</th> <th>% Cover</th> <th>Size Class</th> <th>DBH</th> <th>Age</th> </tr> </thead> <tbody> <tr> <td>Northern Pin Oak</td> <td>28</td> <td>Sapling</td> <td>1</td> <td>17</td> </tr> <tr> <td>Bigtooth Aspen</td> <td>10</td> <td>Sapling</td> <td>1</td> <td>17</td> </tr> <tr> <td>Red Maple</td> <td>2</td> <td>Sapling</td> <td>1</td> <td></td> </tr> <tr> <td>Jack Pine</td> <td>60</td> <td>Sapling</td> <td>1</td> <td>13</td> </tr> </tbody> </table>		Canopy Species	% Cover	Size Class	DBH	Age		Northern Pin Oak	28	Sapling	1	17	Bigtooth Aspen	10	Sapling	1	17	Red Maple	2	Sapling	1		Jack Pine	60	Sapling	1	13																						
Canopy Species	% Cover	Size Class	DBH	Age																																													
Northern Pin Oak	28	Sapling	1	17																																													
Bigtooth Aspen	10	Sapling	1	17																																													
Red Maple	2	Sapling	1																																														
Jack Pine	60	Sapling	1	13																																													
11	42121 - Planted Jack Pine, Mixed Deciduous	Sapling Well	25.5	13	Immature	N/A	Stand is good mix of jack pine and oak. heights range from 6-20 feet. OLD COMMENTS. Stand was final harvested in 2006-2008 under tsale 720040601. FTP was submitted, C72-614. JP plantation. JP survival is decent, most is not past the 3' mark. Well site adjacent to the stand. Decision was made to accept existing regeneration at compartment review. Drop old FTP C72-614. JC update: was trenched in 2010 (C72-614) and planted to JP in 2011. Passed Year 3 regen survey with a mix of planted JP and significant deciduous components (O-BC-A). Canopy updates based on the treatment reports & past inventory data, not a site visit.																																										
<table border="1"> <thead> <tr> <th>Canopy Species</th> <th>% Cover</th> <th>Size Class</th> <th>DBH</th> <th>Age</th> </tr> </thead> <tbody> <tr> <td>Jack Pine</td> <td>60</td> <td>Sapling</td> <td>1</td> <td>13</td> </tr> <tr> <td>Northern Pin Oak</td> <td>27</td> <td>Sapling</td> <td>1</td> <td>18</td> </tr> <tr> <td>Red Pine</td> <td>3</td> <td>Sapling</td> <td>1</td> <td></td> </tr> <tr> <td>Black Cherry</td> <td>10</td> <td>Sapling</td> <td>1</td> <td>18</td> </tr> </tbody> </table>		Canopy Species	% Cover	Size Class	DBH	Age		Jack Pine	60	Sapling	1	13	Northern Pin Oak	27	Sapling	1	18	Red Pine	3	Sapling	1		Black Cherry	10	Sapling	1	18																						
Canopy Species	% Cover	Size Class	DBH	Age																																													
Jack Pine	60	Sapling	1	13																																													
Northern Pin Oak	27	Sapling	1	18																																													
Red Pine	3	Sapling	1																																														
Black Cherry	10	Sapling	1	18																																													
12	42110 - Planted Red Pine	Poletimber Medium	7.9	60	171-200	N/A	A little bit better quality than stand 6. OLD COMMENTS. Stand was third row thinned under tsale contract 720040601 in 2008-2009. RP plantation bordering townline rd. rows running N/S. Quality is decent. RP has responded to thinning fairly well.																																										
<table border="1"> <thead> <tr> <th>Canopy Species</th> <th>% Cover</th> <th>Size Class</th> <th>DBH</th> <th>Age</th> </tr> </thead> <tbody> <tr> <td>Red Pine</td> <td>95</td> <td>Pole</td> <td>8</td> <td>60</td> </tr> <tr> <td>Jack Pine</td> <td>3</td> <td>Pole</td> <td>6</td> <td></td> </tr> <tr> <td>Bigtooth Aspen</td> <td>2</td> <td>Pole</td> <td>8</td> <td></td> </tr> </tbody> </table>		Canopy Species	% Cover	Size Class	DBH	Age		Red Pine	95	Pole	8	60	Jack Pine	3	Pole	6		Bigtooth Aspen	2	Pole	8																												
Canopy Species	% Cover	Size Class	DBH	Age																																													
Red Pine	95	Pole	8	60																																													
Jack Pine	3	Pole	6																																														
Bigtooth Aspen	2	Pole	8																																														
14	310 - Herbaceous Openland	Nonstocked	60.5	0		No	Regen still not doing the best. Aspen and cherry are in the best quality. Oak doesn't look to be too healthy. Localized areas with full canopy cover but stand is sparsely populated over all. OLD COMMENTS. Harvested in Winter 2021/2022 whole tree. Comp 23 Mix 72-015-16. Natural Jack Pine stand. JP is showing its age in places, starting to drop individual stems. Aspen is in poor shape as well. Oak is decent. Good access to the stand.																																										



Stand	Level 4 Cover Type	Size Density	Acres	Stand Age	BA Range	Managed Site	General Comments																																																	
16	42221 - Natural Jack Pine, Mixed Deciduous	Poletimber Medium	15.6	42	1-50	N/A	OLD COMMENTS. Stand created by trespass harvest- Old fence wire still exists. Some portions regenerated to JP poles, others have filled in with a U type, Aspen saplings as well. Old Comment.																																																	
<table border="1"> <thead> <tr> <th>Canopy Species</th> <th>% Cover</th> <th>Size Class</th> <th>DBH</th> <th>Age</th> </tr> </thead> <tbody> <tr> <td>Northern Pin Oak</td> <td>15</td> <td>Sapling/Pole</td> <td>4</td> <td></td> </tr> <tr> <td>Quaking Aspen</td> <td>15</td> <td>Sapling</td> <td>3</td> <td></td> </tr> <tr> <td>Pin Cherry</td> <td>10</td> <td>Sapling</td> <td>2</td> <td></td> </tr> </tbody> </table>								Canopy Species	% Cover	Size Class	DBH	Age	Northern Pin Oak	15	Sapling/Pole	4		Quaking Aspen	15	Sapling	3		Pin Cherry	10	Sapling	2																														
Canopy Species	% Cover	Size Class	DBH	Age																																																				
Northern Pin Oak	15	Sapling/Pole	4																																																					
Quaking Aspen	15	Sapling	3																																																					
Pin Cherry	10	Sapling	2																																																					
18	42121 - Planted Jack Pine, Mixed Deciduous	Sapling Well	25.9	27	Immature	N/A	stand growing well with some areas of mixed species representation. OLD COMMENTS. Stand was final harvested in 1997, was replanted to JP, some aspen regen as well, one pocket near well site did not get planted- came back to heavy A3, rest of stand is doing well as jack pine.																																																	
<table border="1"> <thead> <tr> <th>Canopy Species</th> <th>% Cover</th> <th>Size Class</th> <th>DBH</th> <th>Age</th> </tr> </thead> <tbody> <tr> <td>Northern Pin Oak</td> <td>20</td> <td>Sapling</td> <td>3</td> <td></td> </tr> <tr> <td>Jack Pine</td> <td>60</td> <td>Sapling</td> <td>3</td> <td>27</td> </tr> </tbody> </table>								Canopy Species	% Cover	Size Class	DBH	Age	Northern Pin Oak	20	Sapling	3		Jack Pine	60	Sapling	3	27																																		
Canopy Species	% Cover	Size Class	DBH	Age																																																				
Northern Pin Oak	20	Sapling	3																																																					
Jack Pine	60	Sapling	3	27																																																				
19	42120 - Planted Jack Pine	Sapling Well	159.0	27	1-50	N/A	Stand has some stems starting to enter merchantability. But overall stand is unmerchantable. OLD COMMENTS. Planted 1997. Nice plantation, growing well.																																																	
<table border="1"> <thead> <tr> <th>Canopy Species</th> <th>% Cover</th> <th>Size Class</th> <th>DBH</th> <th>Age</th> </tr> </thead> <tbody> <tr> <td>Jack Pine</td> <td>90</td> <td>Sapling</td> <td>2</td> <td>27</td> </tr> <tr> <td>Northern Pin Oak</td> <td>2</td> <td>Log</td> <td>10</td> <td></td> </tr> <tr> <td>Quaking Aspen</td> <td>5</td> <td>Sapling</td> <td>1</td> <td></td> </tr> <tr> <td>Northern Pin Oak</td> <td>3</td> <td>Sapling</td> <td>1</td> <td></td> </tr> </tbody> </table> <table border="1"> <thead> <tr> <th>Sub-Canopy Species</th> <th>Density</th> <th>Avg. Height</th> <th>Size</th> </tr> </thead> <tbody> <tr> <td>Choke Cherry</td> <td>Low</td> <td>Variable</td> <td>Sapling</td> </tr> </tbody> </table>								Canopy Species	% Cover	Size Class	DBH	Age	Jack Pine	90	Sapling	2	27	Northern Pin Oak	2	Log	10		Quaking Aspen	5	Sapling	1		Northern Pin Oak	3	Sapling	1		Sub-Canopy Species	Density	Avg. Height	Size	Choke Cherry	Low	Variable	Sapling																
Canopy Species	% Cover	Size Class	DBH	Age																																																				
Jack Pine	90	Sapling	2	27																																																				
Northern Pin Oak	2	Log	10																																																					
Quaking Aspen	5	Sapling	1																																																					
Northern Pin Oak	3	Sapling	1																																																					
Sub-Canopy Species	Density	Avg. Height	Size																																																					
Choke Cherry	Low	Variable	Sapling																																																					
21	4131 - Aspen, Oak	Sapling Well	15.7	27	1-50	N/A	old comments still hold true. good aspen stand, with a mix of oak and pine as well. OLD COMMENTS. Stand was final harvested in 1997, MO said JP previously, stand is now a well regenerated stand of Aspen, was perscribed for planting, never was done. Stand is now fully established as an aspen stand.																																																	
<table border="1"> <thead> <tr> <th>Canopy Species</th> <th>% Cover</th> <th>Size Class</th> <th>DBH</th> <th>Age</th> </tr> </thead> <tbody> <tr> <td>Northern Pin Oak</td> <td>20</td> <td>Sapling</td> <td>2</td> <td></td> </tr> <tr> <td>Quaking Aspen</td> <td>60</td> <td>Sapling</td> <td>3</td> <td>27</td> </tr> <tr> <td>Pin Cherry</td> <td>9</td> <td>Sapling</td> <td>2</td> <td></td> </tr> <tr> <td>Jack Pine</td> <td>10</td> <td>Sapling</td> <td>2</td> <td></td> </tr> <tr> <td>Red Pine</td> <td>1</td> <td>Pole</td> <td>8</td> <td></td> </tr> </tbody> </table>								Canopy Species	% Cover	Size Class	DBH	Age	Northern Pin Oak	20	Sapling	2		Quaking Aspen	60	Sapling	3	27	Pin Cherry	9	Sapling	2		Jack Pine	10	Sapling	2		Red Pine	1	Pole	8																				
Canopy Species	% Cover	Size Class	DBH	Age																																																				
Northern Pin Oak	20	Sapling	2																																																					
Quaking Aspen	60	Sapling	3	27																																																				
Pin Cherry	9	Sapling	2																																																					
Jack Pine	10	Sapling	2																																																					
Red Pine	1	Pole	8																																																					
23	4133 - Aspen, Mixed Pine	Poletimber Well	10.4	56	51-80	N/A	this stand has not aged well. The young aspen is doing well but oak and cherry are on the decline. The scattered jack pine are 12 inches plus. OLD COMMENTS. Aspen stand, pole sized , along Seasonal County RD. Mixed stand. Previously typed as an A6. Stand is fairly healthy. Oak is coming in well in the understory.																																																	
<table border="1"> <thead> <tr> <th>Canopy Species</th> <th>% Cover</th> <th>Size Class</th> <th>DBH</th> <th>Age</th> </tr> </thead> <tbody> <tr> <td>Northern Pin Oak</td> <td>30</td> <td>Pole</td> <td>8</td> <td></td> </tr> <tr> <td>Jack Pine</td> <td>15</td> <td>Pole</td> <td>8</td> <td></td> </tr> <tr> <td>Quaking Aspen</td> <td>50</td> <td>Pole</td> <td>6</td> <td>56</td> </tr> <tr> <td>Red Pine</td> <td>5</td> <td>Log/Pole</td> <td>10</td> <td></td> </tr> </tbody> </table> <table border="1"> <thead> <tr> <th>Sub-Canopy Species</th> <th>Density</th> <th>Avg. Height</th> <th>Size</th> </tr> </thead> <tbody> <tr> <td>White Pine</td> <td>Low</td> <td>Variable</td> <td>Sapling</td> </tr> <tr> <td>Jack Pine</td> <td>Medium</td> <td>Variable</td> <td>Sapling</td> </tr> <tr> <td>Pin Cherry</td> <td>Low</td> <td>Variable</td> <td>Sapling</td> </tr> <tr> <td>Quaking Aspen</td> <td>Low</td> <td>Variable</td> <td>Sapling</td> </tr> <tr> <td>Northern Pin Oak</td> <td>Low</td> <td>Variable</td> <td>Sapling</td> </tr> </tbody> </table>								Canopy Species	% Cover	Size Class	DBH	Age	Northern Pin Oak	30	Pole	8		Jack Pine	15	Pole	8		Quaking Aspen	50	Pole	6	56	Red Pine	5	Log/Pole	10		Sub-Canopy Species	Density	Avg. Height	Size	White Pine	Low	Variable	Sapling	Jack Pine	Medium	Variable	Sapling	Pin Cherry	Low	Variable	Sapling	Quaking Aspen	Low	Variable	Sapling	Northern Pin Oak	Low	Variable	Sapling
Canopy Species	% Cover	Size Class	DBH	Age																																																				
Northern Pin Oak	30	Pole	8																																																					
Jack Pine	15	Pole	8																																																					
Quaking Aspen	50	Pole	6	56																																																				
Red Pine	5	Log/Pole	10																																																					
Sub-Canopy Species	Density	Avg. Height	Size																																																					
White Pine	Low	Variable	Sapling																																																					
Jack Pine	Medium	Variable	Sapling																																																					
Pin Cherry	Low	Variable	Sapling																																																					
Quaking Aspen	Low	Variable	Sapling																																																					
Northern Pin Oak	Low	Variable	Sapling																																																					



Stand	Level 4 Cover Type	Size Density	Acres	Stand Age	BA Range	Managed Site	General Comments																																			
24	4132 - Aspen, Jack Pine	Sapling Medium	12.2	26	1-50	N/A	<p>OLD COMMENTS STILL TRUE. This is a sparse stand. Excluded from the JP plantation, looks like this is an area that the plantation may have failed and the aspen filled in. Aspen is small and patchy. Oak and JP are poor form</p>																																			
<table border="1"> <thead> <tr> <th>Canopy Species</th> <th>% Cover</th> <th>Size Class</th> <th>DBH</th> <th>Age</th> </tr> </thead> <tbody> <tr> <td>White Pine</td> <td>2</td> <td>Pole</td> <td>5</td> <td></td> </tr> <tr> <td>Black Cherry</td> <td>3</td> <td>Sapling</td> <td>2</td> <td></td> </tr> <tr> <td>Jack Pine</td> <td>20</td> <td>Sapling</td> <td>3</td> <td>26</td> </tr> <tr> <td>Northern Pin Oak</td> <td>10</td> <td>Sapling</td> <td>3</td> <td>26</td> </tr> <tr> <td>Quaking Aspen</td> <td>65</td> <td>Sapling</td> <td>3</td> <td>26</td> </tr> </tbody> </table>								Canopy Species	% Cover	Size Class	DBH	Age	White Pine	2	Pole	5		Black Cherry	3	Sapling	2		Jack Pine	20	Sapling	3	26	Northern Pin Oak	10	Sapling	3	26	Quaking Aspen	65	Sapling	3	26					
Canopy Species	% Cover	Size Class	DBH	Age																																						
White Pine	2	Pole	5																																							
Black Cherry	3	Sapling	2																																							
Jack Pine	20	Sapling	3	26																																						
Northern Pin Oak	10	Sapling	3	26																																						
Quaking Aspen	65	Sapling	3	26																																						
25	4130 - Aspen	Sapling Well	73.3	3	Immature	N/A	<p>Much of stand is only 5 to 10 feet tall. Good regen of aspen, red maple, and cherry. The oak regen is not doing well. a few scattered jack pine.</p> <p>OLD COMMENTS. portion along Townline harvested in 2020 and contains fair aspen regen along with mix oak and maple. East portion harvested in 2021. Both harvested under contract Comp 23 Mix 72-015-16. M.O is natural Jack Pine but will accept any mix of Oak, Aspen, Pine. Stand should transition to aspen but may have a UM component.</p> <p>**TREATMENT NOTE**: Maintain a 3-5 chain strip along the west side of stand 25 as a fuel break. Monitor regeneration to determine if fuel break maintenance is needed.</p> <p>Nice mixed stand. Health is decent. JP is showing its age. Dense regen in the understory in places.</p>																																			
<table border="1"> <thead> <tr> <th>Canopy Species</th> <th>% Cover</th> <th>Size Class</th> <th>DBH</th> <th>Age</th> </tr> </thead> <tbody> <tr> <td>Red Maple</td> <td>10</td> <td>Sapling</td> <td>1</td> <td></td> </tr> <tr> <td>Black Cherry</td> <td>5</td> <td>Sapling</td> <td>1</td> <td></td> </tr> <tr> <td>Northern Pin Oak</td> <td>8</td> <td>Sapling</td> <td>1</td> <td></td> </tr> <tr> <td>Jack Pine</td> <td>2</td> <td>Sapling</td> <td>1</td> <td></td> </tr> <tr> <td>Bigtooth Aspen</td> <td>75</td> <td>Sapling</td> <td>1</td> <td>3</td> </tr> </tbody> </table>								Canopy Species	% Cover	Size Class	DBH	Age	Red Maple	10	Sapling	1		Black Cherry	5	Sapling	1		Northern Pin Oak	8	Sapling	1		Jack Pine	2	Sapling	1		Bigtooth Aspen	75	Sapling	1	3					
Canopy Species	% Cover	Size Class	DBH	Age																																						
Red Maple	10	Sapling	1																																							
Black Cherry	5	Sapling	1																																							
Northern Pin Oak	8	Sapling	1																																							
Jack Pine	2	Sapling	1																																							
Bigtooth Aspen	75	Sapling	1	3																																						
27	42110 - Planted Red Pine	Poletimber Well	24.8	36	51-80	N/A	<p>stand is growing well with some areas with more oak present. OLD COMMENTS. RP Plantation. Has not started to self prune yet. Decent quality, not much in the understory.</p>																																			
<table border="1"> <thead> <tr> <th>Canopy Species</th> <th>% Cover</th> <th>Size Class</th> <th>DBH</th> <th>Age</th> </tr> </thead> <tbody> <tr> <td>Red Pine</td> <td>97</td> <td>Pole</td> <td>6</td> <td>36</td> </tr> <tr> <td>Northern Pin Oak</td> <td>2</td> <td>Pole/Sapling</td> <td>5</td> <td></td> </tr> <tr> <td>Jack Pine</td> <td>1</td> <td>Pole/Sapling</td> <td>5</td> <td></td> </tr> </tbody> </table>								Canopy Species	% Cover	Size Class	DBH	Age	Red Pine	97	Pole	6	36	Northern Pin Oak	2	Pole/Sapling	5		Jack Pine	1	Pole/Sapling	5																
Canopy Species	% Cover	Size Class	DBH	Age																																						
Red Pine	97	Pole	6	36																																						
Northern Pin Oak	2	Pole/Sapling	5																																							
Jack Pine	1	Pole/Sapling	5																																							
<table border="1"> <thead> <tr> <th>Sub-Canopy Species</th> <th>Density</th> <th>Avg. Height</th> <th>Size</th> </tr> </thead> <tbody> <tr> <td>Northern Pin Oak</td> <td>Low</td> <td>Variable</td> <td>Sapling</td> </tr> </tbody> </table>							Sub-Canopy Species	Density	Avg. Height	Size	Northern Pin Oak	Low	Variable	Sapling																												
Sub-Canopy Species	Density	Avg. Height	Size																																							
Northern Pin Oak	Low	Variable	Sapling																																							
28	623 - Emergent Wetland	Nonstocked	0.6				<p>Old comments: Previously mapped as gas well, appears to be a wetland in air photos. Still a wet area.</p>																																			
29	4133 - Aspen, Mixed Pine	Poletimber Well	31.3	52	111-140	N/A	<p>Aspen stand with localized areas or dense oak and mixed pine.</p> <p>OLD COMMENTS. Well stocked stand of Aspen, mostly poles, a few reaching sawlog size. June berry present in the understory, also a component of RM/WP/ pin Oak Old Comment. Stand has a good mix of oak/jp/asp. Aspen is fair quality, sawlog sized stuff is declining. Oak is poor quality in some places.</p>																																			
<table border="1"> <thead> <tr> <th>Canopy Species</th> <th>% Cover</th> <th>Size Class</th> <th>DBH</th> <th>Age</th> </tr> </thead> <tbody> <tr> <td>Northern Pin Oak</td> <td>5</td> <td>Log</td> <td>10</td> <td></td> </tr> <tr> <td>Red Pine</td> <td>5</td> <td>Pole</td> <td>8</td> <td></td> </tr> <tr> <td>Jack Pine</td> <td>15</td> <td>Pole</td> <td>6</td> <td></td> </tr> <tr> <td>Northern Pin Oak</td> <td>10</td> <td>Pole</td> <td>5</td> <td></td> </tr> <tr> <td>Red Maple</td> <td>5</td> <td>Sapling</td> <td>4</td> <td></td> </tr> <tr> <td>Quaking Aspen</td> <td>60</td> <td>Pole</td> <td>8</td> <td>52</td> </tr> </tbody> </table>								Canopy Species	% Cover	Size Class	DBH	Age	Northern Pin Oak	5	Log	10		Red Pine	5	Pole	8		Jack Pine	15	Pole	6		Northern Pin Oak	10	Pole	5		Red Maple	5	Sapling	4		Quaking Aspen	60	Pole	8	52
Canopy Species	% Cover	Size Class	DBH	Age																																						
Northern Pin Oak	5	Log	10																																							
Red Pine	5	Pole	8																																							
Jack Pine	15	Pole	6																																							
Northern Pin Oak	10	Pole	5																																							
Red Maple	5	Sapling	4																																							
Quaking Aspen	60	Pole	8	52																																						
<table border="1"> <thead> <tr> <th>Sub-Canopy Species</th> <th>Density</th> <th>Avg. Height</th> <th>Size</th> </tr> </thead> <tbody> <tr> <td>Jack Pine</td> <td>Low</td> <td>Variable</td> <td>Sapling</td> </tr> <tr> <td>Red Maple</td> <td>Medium</td> <td>Variable</td> <td>Sapling</td> </tr> <tr> <td>Northern Pin Oak</td> <td>Low</td> <td>Variable</td> <td>Sapling</td> </tr> </tbody> </table>							Sub-Canopy Species	Density	Avg. Height	Size	Jack Pine	Low	Variable	Sapling	Red Maple	Medium	Variable	Sapling	Northern Pin Oak	Low	Variable	Sapling																				
Sub-Canopy Species	Density	Avg. Height	Size																																							
Jack Pine	Low	Variable	Sapling																																							
Red Maple	Medium	Variable	Sapling																																							
Northern Pin Oak	Low	Variable	Sapling																																							



Stand	Level 4 Cover Type	Size Density	Acres	Stand Age	BA Range	Managed Site	General Comments																																																														
30	42121 - Planted Jack Pine, Mixed Deciduous	Sapling Well	183.4	36	1-50	N/A	Old comments still hold true. OLD COMMENTS. Planted 1988. Seems to be growing well, some pockets of aspen growing up along with the JP. Some oak mixed in as well.																																																														
<table border="1"> <thead> <tr> <th>Canopy Species</th> <th>% Cover</th> <th>Size Class</th> <th>DBH</th> <th>Age</th> </tr> </thead> <tbody> <tr> <td>Northern Pin Oak</td> <td>20</td> <td>Sapling</td> <td>3</td> <td></td> </tr> <tr> <td>Quaking Aspen</td> <td>10</td> <td>Sapling</td> <td>4</td> <td></td> </tr> <tr> <td>Jack Pine</td> <td>70</td> <td>Sapling</td> <td>4</td> <td>36</td> </tr> </tbody> </table>		Canopy Species	% Cover	Size Class	DBH	Age	Northern Pin Oak	20	Sapling	3		Quaking Aspen	10	Sapling	4		Jack Pine	70	Sapling	4	36	<table border="1"> <thead> <tr> <th>Sub-Canopy Species</th> <th>Density</th> <th>Avg. Height</th> <th>Size</th> </tr> </thead> <tbody> <tr> <td>Choke Cherry</td> <td>Low</td> <td>Variable</td> <td>Sapling</td> </tr> </tbody> </table>		Sub-Canopy Species	Density	Avg. Height	Size	Choke Cherry	Low	Variable	Sapling																																						
Canopy Species	% Cover	Size Class	DBH	Age																																																																	
Northern Pin Oak	20	Sapling	3																																																																		
Quaking Aspen	10	Sapling	4																																																																		
Jack Pine	70	Sapling	4	36																																																																	
Sub-Canopy Species	Density	Avg. Height	Size																																																																		
Choke Cherry	Low	Variable	Sapling																																																																		
31	4191 - Mixed Upland Deciduous with Conifer	Poletimber Well	13.3	45	51-80	N/A	Jack pine seems to be aging out. red maple and oak seem to be filling in its place. didnt find any young jack pine, it was all 7 to 9 inches. Most of the red pine was in the log size class. Cored five pin oak to get an age: 47, 41, 43, 48, 46. averaged them to get about 45 years old. OLD COMMENTS. Sparse stand of sawlog sized Pin Oka, understory of JP, Rp poles alsosapling sized pin cherry and pin oak stump sprouts. Hold-Oak is not worth the distruction to the the J1-J2 understory. Old Comments. Previous comments still hold true. Oak is not very good quality. Some stems are dropping out. JP understory is doing well, Oak was featured previously, JP is now featured with some large diameter oak in the overstory as well.																																																														
<table border="1"> <thead> <tr> <th>Canopy Species</th> <th>% Cover</th> <th>Size Class</th> <th>DBH</th> <th>Age</th> </tr> </thead> <tbody> <tr> <td>Northern Pin Oak</td> <td>20</td> <td>Log</td> <td>14</td> <td></td> </tr> <tr> <td>Jack Pine</td> <td>5</td> <td>Sapling/Pole</td> <td>4</td> <td>34</td> </tr> <tr> <td>White Oak</td> <td>5</td> <td>Log</td> <td>12</td> <td></td> </tr> <tr> <td>Red Maple</td> <td>15</td> <td>Sapling</td> <td>3</td> <td></td> </tr> <tr> <td>Northern Pin Oak</td> <td>30</td> <td>Pole/Sapling</td> <td>6</td> <td>45</td> </tr> <tr> <td>Red Pine</td> <td>15</td> <td>Pole/Log</td> <td>9</td> <td></td> </tr> </tbody> </table>		Canopy Species	% Cover	Size Class	DBH	Age	Northern Pin Oak	20	Log	14		Jack Pine	5	Sapling/Pole	4	34	White Oak	5	Log	12		Red Maple	15	Sapling	3		Northern Pin Oak	30	Pole/Sapling	6	45	Red Pine	15	Pole/Log	9		<table border="1"> <thead> <tr> <th>Sub-Canopy Species</th> <th>Density</th> <th>Avg. Height</th> <th>Size</th> </tr> </thead> <tbody> <tr> <td>White Oak</td> <td>Low</td> <td>< 5 feet</td> <td>Sapling</td> </tr> <tr> <td>Red Maple</td> <td>Medium</td> <td>Variable</td> <td>Sapling</td> </tr> <tr> <td>Jack Pine</td> <td>Low</td> <td>Variable</td> <td>Sapling</td> </tr> <tr> <td>Northern Pin Oak</td> <td>Low</td> <td>Variable</td> <td>Sapling</td> </tr> </tbody> </table>		Sub-Canopy Species	Density	Avg. Height	Size	White Oak	Low	< 5 feet	Sapling	Red Maple	Medium	Variable	Sapling	Jack Pine	Low	Variable	Sapling	Northern Pin Oak	Low	Variable	Sapling											
Canopy Species	% Cover	Size Class	DBH	Age																																																																	
Northern Pin Oak	20	Log	14																																																																		
Jack Pine	5	Sapling/Pole	4	34																																																																	
White Oak	5	Log	12																																																																		
Red Maple	15	Sapling	3																																																																		
Northern Pin Oak	30	Pole/Sapling	6	45																																																																	
Red Pine	15	Pole/Log	9																																																																		
Sub-Canopy Species	Density	Avg. Height	Size																																																																		
White Oak	Low	< 5 feet	Sapling																																																																		
Red Maple	Medium	Variable	Sapling																																																																		
Jack Pine	Low	Variable	Sapling																																																																		
Northern Pin Oak	Low	Variable	Sapling																																																																		
32	310 - Herbaceous Openland	Nonstocked	34.7	0	Unspecified	No	natural regen of jack pine is not very successful.																																																														
		<table border="1"> <thead> <tr> <th>Sub-Canopy Species</th> <th>Density</th> <th>Avg. Height</th> <th>Size</th> </tr> </thead> <tbody> <tr> <td>Quaking Aspen</td> <td>Medium</td> <td>5 - 10 feet</td> <td>Sapling</td> </tr> <tr> <td>Red Maple</td> <td>Low</td> <td>5 - 10 feet</td> <td>Sapling</td> </tr> <tr> <td>Northern Pin Oak</td> <td>Medium</td> <td>< 5 feet</td> <td>Seeding</td> </tr> <tr> <td>Jack Pine</td> <td>Low</td> <td>< 5 feet</td> <td>Seeding</td> </tr> <tr> <td>Black Cherry</td> <td>Low</td> <td>< 5 feet</td> <td>Sapling</td> </tr> </tbody> </table>		Sub-Canopy Species	Density	Avg. Height	Size	Quaking Aspen	Medium	5 - 10 feet	Sapling	Red Maple	Low	5 - 10 feet	Sapling	Northern Pin Oak	Medium	< 5 feet	Seeding	Jack Pine	Low	< 5 feet	Seeding	Black Cherry	Low	< 5 feet	Sapling	<p>OLD COMMENTS. Stand harvested in 2019 under contract 72-016-16(2) Williams Jack Pine. Current stand conditions are trending towards a poorly to moderately stocked Aspen stand with clumps of scrubby oak and cherry. Some scattered advanced oak regen. Originally a coded as a MC6 stand with pockets of aspen. Overall age of the stand was 52.</p>																																									
Sub-Canopy Species	Density	Avg. Height	Size																																																																		
Quaking Aspen	Medium	5 - 10 feet	Sapling																																																																		
Red Maple	Low	5 - 10 feet	Sapling																																																																		
Northern Pin Oak	Medium	< 5 feet	Seeding																																																																		
Jack Pine	Low	< 5 feet	Seeding																																																																		
Black Cherry	Low	< 5 feet	Sapling																																																																		
34	4310 - Pine, Oak Mix	Sapling Well	88.1	14	Immature	N/A	stand is growing well. trees are about 10 to 15 feet tall. OLD COMMENTS. Stand harvested under tsale 720040601 in 2006-2007. It was decided that this stand was going to be planted to JP and FTP was submitted, C72-614. JP has good survival, just reaching the 3' mark. Oak is doing very well and competing with the JP. JC update: edited JP canopy age to reflect 2010 planting completion.																																																														
<table border="1"> <thead> <tr> <th>Canopy Species</th> <th>% Cover</th> <th>Size Class</th> <th>DBH</th> <th>Age</th> </tr> </thead> <tbody> <tr> <td>Bigtooth Aspen</td> <td>3</td> <td>Sapling</td> <td>2</td> <td></td> </tr> <tr> <td>Northern Pin Oak</td> <td>25</td> <td>Sapling</td> <td>1</td> <td>18</td> </tr> <tr> <td>Jack Pine</td> <td>50</td> <td>Sapling</td> <td>1</td> <td>14</td> </tr> <tr> <td>Pin Cherry</td> <td>22</td> <td>Sapling</td> <td>1</td> <td>18</td> </tr> </tbody> </table>		Canopy Species	% Cover	Size Class	DBH	Age	Bigtooth Aspen	3	Sapling	2		Northern Pin Oak	25	Sapling	1	18	Jack Pine	50	Sapling	1	14	Pin Cherry	22	Sapling	1	18																																											
Canopy Species	% Cover	Size Class	DBH	Age																																																																	
Bigtooth Aspen	3	Sapling	2																																																																		
Northern Pin Oak	25	Sapling	1	18																																																																	
Jack Pine	50	Sapling	1	14																																																																	
Pin Cherry	22	Sapling	1	18																																																																	
35	4133 - Aspen, Mixed Pine	Sapling Well	23.6	27	1-50	N/A	Some areas of stand have 8 inch aspen, with larger portions being 3 inches or less. Seems to be growing well. OLD COMMENTS - Mixed stand. Stand was final harvested in 1997. It is approaching pole sized in most places. Aspen is decent quality, regeneration is extremely dense, very tough to walk through. There is a small patch of RP plantation in the south end of the stand. It is approximately 1/4 to 1/2 acre. Several locations that have yard waste dumped on state land.																																																														
<table border="1"> <thead> <tr> <th>Canopy Species</th> <th>% Cover</th> <th>Size Class</th> <th>DBH</th> <th>Age</th> </tr> </thead> <tbody> <tr> <td>Northern Pin Oak</td> <td>10</td> <td>Pole/Log</td> <td>9</td> <td></td> </tr> <tr> <td>Northern Pin Oak</td> <td>15</td> <td>Sapling/Pole</td> <td>4</td> <td></td> </tr> <tr> <td>Red Pine</td> <td>10</td> <td>Log</td> <td>10</td> <td></td> </tr> <tr> <td>Jack Pine</td> <td>10</td> <td>Pole</td> <td>5</td> <td></td> </tr> <tr> <td>Quaking Aspen</td> <td>55</td> <td>Sapling/Pole</td> <td>4</td> <td>27</td> </tr> </tbody> </table>		Canopy Species	% Cover	Size Class	DBH	Age	Northern Pin Oak	10	Pole/Log	9		Northern Pin Oak	15	Sapling/Pole	4		Red Pine	10	Log	10		Jack Pine	10	Pole	5		Quaking Aspen	55	Sapling/Pole	4	27	<table border="1"> <thead> <tr> <th>Sub-Canopy Species</th> <th>Density</th> <th>Avg. Height</th> <th>Size</th> </tr> </thead> <tbody> <tr> <td>Jack Pine</td> <td>Low</td> <td>Variable</td> <td>Sapling</td> </tr> <tr> <td>Black Cherry</td> <td>Trace</td> <td>Variable</td> <td>Sapling</td> </tr> <tr> <td>Northern Pin Oak</td> <td>Medium</td> <td>Variable</td> <td>Sapling</td> </tr> <tr> <td>Red Maple</td> <td>Low</td> <td>Variable</td> <td>Sapling</td> </tr> <tr> <td>Quaking Aspen</td> <td>Medium</td> <td>Variable</td> <td>Sapling</td> </tr> <tr> <td>Red Pine</td> <td>Low</td> <td>Variable</td> <td>Sapling</td> </tr> <tr> <td>White Oak</td> <td>Low</td> <td>Variable</td> <td>Sapling</td> </tr> </tbody> </table>		Sub-Canopy Species	Density	Avg. Height	Size	Jack Pine	Low	Variable	Sapling	Black Cherry	Trace	Variable	Sapling	Northern Pin Oak	Medium	Variable	Sapling	Red Maple	Low	Variable	Sapling	Quaking Aspen	Medium	Variable	Sapling	Red Pine	Low	Variable	Sapling	White Oak	Low	Variable	Sapling				
Canopy Species	% Cover	Size Class	DBH	Age																																																																	
Northern Pin Oak	10	Pole/Log	9																																																																		
Northern Pin Oak	15	Sapling/Pole	4																																																																		
Red Pine	10	Log	10																																																																		
Jack Pine	10	Pole	5																																																																		
Quaking Aspen	55	Sapling/Pole	4	27																																																																	
Sub-Canopy Species	Density	Avg. Height	Size																																																																		
Jack Pine	Low	Variable	Sapling																																																																		
Black Cherry	Trace	Variable	Sapling																																																																		
Northern Pin Oak	Medium	Variable	Sapling																																																																		
Red Maple	Low	Variable	Sapling																																																																		
Quaking Aspen	Medium	Variable	Sapling																																																																		
Red Pine	Low	Variable	Sapling																																																																		
White Oak	Low	Variable	Sapling																																																																		



Stand	Level 4 Cover Type	Size Density	Acres	Stand Age	BA Range	Managed Site	General Comments																																													
36	790 - Other Bare/Sparsely Vegetated	Nonstocked	123.3	0	Unspecified	4211 - Planted Red Pine	Final harvested in early 2022 (#016-16) with island retention. Contract trenched May 2023 (C72-925) except for fuelbreak along Stickfort Road. Contractor site prep sprayed by helicopter July 17, 2024. Old Notes: Marginal 2-aged strip plantation. The older strips are from approximately 1967, the younger strips are from approximately 1997.																																													
37	42121 - Planted Jack Pine, Mixed Deciduous	Sapling Well	6.4	24	1-50	N/A	Old comments still hold true. OLD COMMENTS Young JP plantation. JP is doing well. Oak is keeping pace, not a whole lot of browse in the stand. Lots of garbage and yard waste in teh stand from the neighboring subdivision.																																													
<table border="1"> <thead> <tr> <th>Canopy Species</th> <th>% Cover</th> <th>Size Class</th> <th>DBH</th> <th>Age</th> </tr> </thead> <tbody> <tr> <td>Quaking Aspen</td> <td>5</td> <td>Sapling</td> <td>2</td> <td></td> </tr> <tr> <td>Jack Pine</td> <td>68</td> <td>Sapling</td> <td>2</td> <td>24</td> </tr> </tbody> </table>								Canopy Species	% Cover	Size Class	DBH	Age	Quaking Aspen	5	Sapling	2		Jack Pine	68	Sapling	2	24																														
Canopy Species	% Cover	Size Class	DBH	Age																																																
Quaking Aspen	5	Sapling	2																																																	
Jack Pine	68	Sapling	2	24																																																
39	42111 - Planted Red Pine, Mixed Deciduous	Sapling Medium	68.9	12	Immature	N/A	red pine jack pine mixed with oak and cherry. Jack pine seems to be out competing red pine in areas. some aspen in areas as well. OLD COMMENTS. Stand harvested under tsale contract 72-003-06-01 by 2009. FTP submitted, C72-625. Leave Fuel Break along Lyle rd per Jim Fisher. Dense natural JP regen along with planted stock. There are some large top piles left throughout the stand from the harvest that were never cleaned up. They make good rabbitat. Accepted natural regeneration in the stand. No need for additional regen surveys. Older Comments: Planted JP/RP mix. About 80-20 JP-RP. JC update: trenched in 2011 (C72-625) and RP planted in 2012. Passed Year 3 regen survey to planted RP with significant component of natural regen (oak, JP). Canopy updates based on the treatment reports & past inventory data, not a site visit.																																													
<table border="1"> <thead> <tr> <th>Canopy Species</th> <th>% Cover</th> <th>Size Class</th> <th>DBH</th> <th>Age</th> <th>Sub-Canopy Species</th> <th>Density</th> <th>Avg. Height</th> <th>Size</th> </tr> </thead> <tbody> <tr> <td>Red Pine</td> <td>60</td> <td>Sapling</td> <td>1</td> <td>12</td> <td>Quaking Aspen</td> <td>Trace</td> <td>Variable</td> <td>Sapling</td> </tr> <tr> <td>Jack Pine</td> <td>10</td> <td>Sapling</td> <td>1</td> <td>15</td> <td></td> <td></td> <td></td> <td></td> </tr> <tr> <td>Northern Pin Oak</td> <td>30</td> <td>Sapling</td> <td>1</td> <td>15</td> <td></td> <td></td> <td></td> <td></td> </tr> </tbody> </table>								Canopy Species	% Cover	Size Class	DBH	Age	Sub-Canopy Species	Density	Avg. Height	Size	Red Pine	60	Sapling	1	12	Quaking Aspen	Trace	Variable	Sapling	Jack Pine	10	Sapling	1	15					Northern Pin Oak	30	Sapling	1	15													
Canopy Species	% Cover	Size Class	DBH	Age	Sub-Canopy Species	Density	Avg. Height	Size																																												
Red Pine	60	Sapling	1	12	Quaking Aspen	Trace	Variable	Sapling																																												
Jack Pine	10	Sapling	1	15																																																
Northern Pin Oak	30	Sapling	1	15																																																
40	42220 - Natural Jack Pine	Poletimber Well	15.5	47	51-80	N/A	Some die back in the jack pine. OLD COMMENTS. Jack pine stand mixed with some other species. Quality is fair. Some rolling terrain in the stand.																																													
<table border="1"> <thead> <tr> <th>Canopy Species</th> <th>% Cover</th> <th>Size Class</th> <th>DBH</th> <th>Age</th> <th>Sub-Canopy Species</th> <th>Density</th> <th>Avg. Height</th> <th>Size</th> </tr> </thead> <tbody> <tr> <td>Red Pine</td> <td>5</td> <td>Log</td> <td>11</td> <td></td> <td>Pin Cherry</td> <td>Low</td> <td>10 - 20 feet</td> <td>Sapling</td> </tr> <tr> <td>Northern Pin Oak</td> <td>20</td> <td>Pole</td> <td>5</td> <td></td> <td>Jack Pine</td> <td>Low</td> <td>Variable</td> <td>Sapling</td> </tr> <tr> <td>White Pine</td> <td>5</td> <td>Log</td> <td>12</td> <td></td> <td>Northern Pin Oak</td> <td>Low</td> <td>10 - 20 feet</td> <td>Sapling</td> </tr> <tr> <td>Jack Pine</td> <td>70</td> <td>Pole</td> <td>6</td> <td>47</td> <td></td> <td></td> <td></td> <td></td> </tr> </tbody> </table>								Canopy Species	% Cover	Size Class	DBH	Age	Sub-Canopy Species	Density	Avg. Height	Size	Red Pine	5	Log	11		Pin Cherry	Low	10 - 20 feet	Sapling	Northern Pin Oak	20	Pole	5		Jack Pine	Low	Variable	Sapling	White Pine	5	Log	12		Northern Pin Oak	Low	10 - 20 feet	Sapling	Jack Pine	70	Pole	6	47				
Canopy Species	% Cover	Size Class	DBH	Age	Sub-Canopy Species	Density	Avg. Height	Size																																												
Red Pine	5	Log	11		Pin Cherry	Low	10 - 20 feet	Sapling																																												
Northern Pin Oak	20	Pole	5		Jack Pine	Low	Variable	Sapling																																												
White Pine	5	Log	12		Northern Pin Oak	Low	10 - 20 feet	Sapling																																												
Jack Pine	70	Pole	6	47																																																
41	42120 - Planted Jack Pine	Sapling Well	14.1	27	1-50	N/A	Stand is dense with jack pine. Some other species in the understory. OLD COMMENTS. Planted JP in 1997. Some insect damage, about 10 20 % of trees are affected. Terminal leader is filled with white larvae, looks like WP Weevil possibly. Old Comment. Stand is dense in most areas. Cherry and oak is filling in where it is fairly open. Quality is fair.																																													
<table border="1"> <thead> <tr> <th>Canopy Species</th> <th>% Cover</th> <th>Size Class</th> <th>DBH</th> <th>Age</th> <th>Sub-Canopy Species</th> <th>Density</th> <th>Avg. Height</th> <th>Size</th> </tr> </thead> <tbody> <tr> <td>Jack Pine</td> <td>85</td> <td>Sapling</td> <td>3</td> <td>27</td> <td>Northern Pin Oak</td> <td>Low</td> <td>Variable</td> <td>Sapling</td> </tr> <tr> <td>Northern Pin Oak</td> <td>15</td> <td>Sapling</td> <td>2</td> <td></td> <td>Red Pine</td> <td>Trace</td> <td>Variable</td> <td>Sapling</td> </tr> </tbody> </table>								Canopy Species	% Cover	Size Class	DBH	Age	Sub-Canopy Species	Density	Avg. Height	Size	Jack Pine	85	Sapling	3	27	Northern Pin Oak	Low	Variable	Sapling	Northern Pin Oak	15	Sapling	2		Red Pine	Trace	Variable	Sapling																		
Canopy Species	% Cover	Size Class	DBH	Age	Sub-Canopy Species	Density	Avg. Height	Size																																												
Jack Pine	85	Sapling	3	27	Northern Pin Oak	Low	Variable	Sapling																																												
Northern Pin Oak	15	Sapling	2		Red Pine	Trace	Variable	Sapling																																												
42	42220 - Natural Jack Pine	Poletimber Medium	51.2	46	1-50	N/A	old comments hold true. Some oak and red maple are starting to seed in. Cored a couple trees and age seems to be pretty accurate. OLD COMMENTS. Sparsely stocked stand. JP is mostly pole sized. Quality is fair. Some large open areas throughout the stand. Cherry is filling in pretty readily.																																													
<table border="1"> <thead> <tr> <th>Canopy Species</th> <th>% Cover</th> <th>Size Class</th> <th>DBH</th> <th>Age</th> <th>Sub-Canopy Species</th> <th>Density</th> <th>Avg. Height</th> <th>Size</th> </tr> </thead> <tbody> <tr> <td>Red Pine</td> <td>8</td> <td>Pole/Log</td> <td>9</td> <td></td> <td>Northern Pin Oak</td> <td>Medium</td> <td>Variable</td> <td>Sapling</td> </tr> <tr> <td>Jack Pine</td> <td>90</td> <td>Pole</td> <td>8</td> <td>46</td> <td>Jack Pine</td> <td>Low</td> <td>Variable</td> <td>Sapling</td> </tr> <tr> <td>Black Cherry</td> <td>2</td> <td>Sapling</td> <td>4</td> <td></td> <td>Pin Cherry</td> <td>Medium</td> <td>Variable</td> <td>Sapling</td> </tr> </tbody> </table>								Canopy Species	% Cover	Size Class	DBH	Age	Sub-Canopy Species	Density	Avg. Height	Size	Red Pine	8	Pole/Log	9		Northern Pin Oak	Medium	Variable	Sapling	Jack Pine	90	Pole	8	46	Jack Pine	Low	Variable	Sapling	Black Cherry	2	Sapling	4		Pin Cherry	Medium	Variable	Sapling									
Canopy Species	% Cover	Size Class	DBH	Age	Sub-Canopy Species	Density	Avg. Height	Size																																												
Red Pine	8	Pole/Log	9		Northern Pin Oak	Medium	Variable	Sapling																																												
Jack Pine	90	Pole	8	46	Jack Pine	Low	Variable	Sapling																																												
Black Cherry	2	Sapling	4		Pin Cherry	Medium	Variable	Sapling																																												



Stand	Level 4 Cover Type	Size Density	Acres	Stand Age	BA Range	Managed Site	General Comments																																																		
43	790 - Other Bare/Sparsely Vegetated	Nonstocked	51.4	0		No	Planned for fuel break. OLD COMMENTS. Stand was harvested early for 2022 under contract 72-016-16 Williams Jack Pine. Stand is planned for planted red pine. Do NOT plant within 5 chains of Stickfort. The unplanted area will be utilized as a fuel break. Sale was whole tree skid, good scarification. Areas of thick Oak regen are expected. Stand age when harvested was 49 y.o. **For fuel break info see 'Trenching comments' in the next step treatments. **OLD NOTES: I suspect this was part of the plantation that is directly to the north, just may have filled in better than the other stands. JP is fair quality. Size varies throughout stand. RP in the area is nice quality and doing well.																																																		
44	42260 - Natural Pine, Mixed Deciduous	Poletimber Medium	17.2	48	1-50	N/A	some good regen in canopy openings. OLD COMMENTS. Sparse stand of sawlog sized Pin Oak, understory of JP, Rp poles also sapling sized pin cherry and pin oak stump sprouts. Hold- Oak is not worth the destruction to the the J1-J2 understory. Stands were excluded from previous sale. Quality is decent.																																																		
		<table border="1"> <thead> <tr> <th>Canopy Species</th> <th>% Cover</th> <th>Size Class</th> <th>DBH</th> <th>Age</th> </tr> </thead> <tbody> <tr> <td>Northern Pin Oak</td> <td>25</td> <td>Log</td> <td>15</td> <td></td> </tr> <tr> <td>Black Cherry</td> <td>4</td> <td>Sapling</td> <td>2</td> <td></td> </tr> <tr> <td>Red Pine</td> <td>20</td> <td>Pole</td> <td>6</td> <td></td> </tr> <tr> <td>Jack Pine</td> <td>50</td> <td>Pole</td> <td>5</td> <td>48</td> </tr> <tr> <td>White Oak</td> <td>1</td> <td>XLog/Log</td> <td>18</td> <td></td> </tr> </tbody> </table>				Canopy Species	% Cover	Size Class	DBH	Age	Northern Pin Oak	25	Log	15		Black Cherry	4	Sapling	2		Red Pine	20	Pole	6		Jack Pine	50	Pole	5	48	White Oak	1	XLog/Log	18		<table border="1"> <thead> <tr> <th>Sub-Canopy Species</th> <th>Density</th> <th>Avg. Height</th> <th>Size</th> </tr> </thead> <tbody> <tr> <td>Red Pine</td> <td>Trace</td> <td>Variable</td> <td>Sapling</td> </tr> <tr> <td>Black Cherry</td> <td>Low</td> <td>Variable</td> <td>Sapling</td> </tr> <tr> <td>Northern Pin Oak</td> <td>Low</td> <td>Variable</td> <td>Sapling</td> </tr> <tr> <td>Jack Pine</td> <td>Low</td> <td>Variable</td> <td>Sapling</td> </tr> </tbody> </table>		Sub-Canopy Species	Density	Avg. Height	Size	Red Pine	Trace	Variable	Sapling	Black Cherry	Low	Variable	Sapling	Northern Pin Oak	Low	Variable	Sapling	Jack Pine	Low	Variable	Sapling
Canopy Species	% Cover	Size Class	DBH	Age																																																					
Northern Pin Oak	25	Log	15																																																						
Black Cherry	4	Sapling	2																																																						
Red Pine	20	Pole	6																																																						
Jack Pine	50	Pole	5	48																																																					
White Oak	1	XLog/Log	18																																																						
Sub-Canopy Species	Density	Avg. Height	Size																																																						
Red Pine	Trace	Variable	Sapling																																																						
Black Cherry	Low	Variable	Sapling																																																						
Northern Pin Oak	Low	Variable	Sapling																																																						
Jack Pine	Low	Variable	Sapling																																																						
45	42121 - Planted Jack Pine, Mixed Deciduous	Sapling Well	35.1	12	Immature	N/A	young jack pine, power line through the east portion of stand. OLD COMMENTS. Stand was harvested by 2009 under tsale contract 72-003-06-01. FTP submitted, C72-625. Good oak regen, some JP regen. Heavy to cherry. Some larger Dia oak scattered through stand. Accepted natural regeneration, no need for additional regeneration surveys. Old Comment: Leave fuel break along Lyle Rd per Jim Fisher. JC update: trenched in 2011 (C72-625) and JP planted in 2012. Passed Year 3 regen survey to planted JP with significant component of natural regen (oak, JP). Canopy updates based on the treatment reports & past inventory data, not a site visit.																																																		
		<table border="1"> <thead> <tr> <th>Canopy Species</th> <th>% Cover</th> <th>Size Class</th> <th>DBH</th> <th>Age</th> </tr> </thead> <tbody> <tr> <td>Northern Pin Oak</td> <td>30</td> <td>Sapling/Pole</td> <td>1</td> <td>15</td> </tr> <tr> <td>Jack Pine</td> <td>60</td> <td>Sapling</td> <td>1</td> <td>12</td> </tr> <tr> <td>Black Cherry</td> <td>10</td> <td>Sapling</td> <td>1</td> <td></td> </tr> </tbody> </table>				Canopy Species	% Cover	Size Class	DBH	Age	Northern Pin Oak	30	Sapling/Pole	1	15	Jack Pine	60	Sapling	1	12	Black Cherry	10	Sapling	1																																	
Canopy Species	% Cover	Size Class	DBH	Age																																																					
Northern Pin Oak	30	Sapling/Pole	1	15																																																					
Jack Pine	60	Sapling	1	12																																																					
Black Cherry	10	Sapling	1																																																						
46	42121 - Planted Jack Pine, Mixed Deciduous	Sapling Well	22.6	27	1-50	N/A	OLD COMMENTS. Planted JP in 1997. Flat terrain, quality is decent. Lots of yard waste and trash dumped in stand from neighborhood. Nice oak regen along south end of the stand.																																																		
		<table border="1"> <thead> <tr> <th>Canopy Species</th> <th>% Cover</th> <th>Size Class</th> <th>DBH</th> <th>Age</th> </tr> </thead> <tbody> <tr> <td>Northern Pin Oak</td> <td>5</td> <td>Log</td> <td>11</td> <td></td> </tr> <tr> <td>Northern Pin Oak</td> <td>10</td> <td>Sapling</td> <td>2</td> <td></td> </tr> <tr> <td>Pin Cherry</td> <td>10</td> <td>Sapling</td> <td>2</td> <td></td> </tr> </tbody> </table>				Canopy Species	% Cover	Size Class	DBH	Age	Northern Pin Oak	5	Log	11		Northern Pin Oak	10	Sapling	2		Pin Cherry	10	Sapling	2																																	
Canopy Species	% Cover	Size Class	DBH	Age																																																					
Northern Pin Oak	5	Log	11																																																						
Northern Pin Oak	10	Sapling	2																																																						
Pin Cherry	10	Sapling	2																																																						
47	3102 - Grass	Nonstocked	3.4			Managed Opening	Managed wildlife opening. less ORV activity in this opening then others near by. few scatter trees within opening.																																																		
49	3102 - Grass	Nonstocked	2.3			Managed Opening	Old comments still true. OLD COMMENTS. Wildlife opening. ORV activity all around and through the opening. Some mixed pine in the center.																																																		
		<table border="1"> <thead> <tr> <th>Sub-Canopy Species</th> <th>Density</th> <th>Avg. Height</th> <th>Size</th> </tr> </thead> <tbody> <tr> <td>Red Pine</td> <td>Trace</td> <td></td> <td>Log</td> </tr> <tr> <td>Jack Pine</td> <td>Trace</td> <td></td> <td>Sapling</td> </tr> </tbody> </table>				Sub-Canopy Species	Density	Avg. Height	Size	Red Pine	Trace		Log	Jack Pine	Trace		Sapling																																								
Sub-Canopy Species	Density	Avg. Height	Size																																																						
Red Pine	Trace		Log																																																						
Jack Pine	Trace		Sapling																																																						
50	710 - Sand, Soil	Nonstocked	7.4			No	this stand is road.																																																		



Stand	Level 4 Cover Type	Size Density	Acres	Stand Age	BA Range	Managed Site	General Comments																														
51	42121 - Planted Jack Pine, Mixed Deciduous	Sapling Medium	37.5	12	Immature	N/A	Somewhat more of a mixed stand with more oak mixed in with the planted jack pine. Some larger red pine and oak are scattered throughout stand. OLD COMMENTS. Stand harvested under tsale contract 72-003-06-01 by 2009. FTP submitted, C72-625. Dense natural JP regen along with planted stock. There are some large top piles left throughout the stand from the harvest that were never cleaned up. They make good rabbitat. Accepted natural regeneration in the stand. No need for additional regen surveys. JC update: trenched in 2011 (C72-625) and JP planted in 2012. Passed Year 3 regen survey to planted JP with significant component of natural regen (oak, JP). Canopy updates based on the treatment reports & past inventory data, not a site visit.																														
<table border="1"> <thead> <tr> <th>Canopy Species</th> <th>% Cover</th> <th>Size Class</th> <th>DBH</th> <th>Age</th> </tr> </thead> <tbody> <tr> <td>Northern Pin Oak</td> <td>2</td> <td>Pole</td> <td>7</td> <td></td> </tr> <tr> <td>Red Pine</td> <td>1</td> <td>Pole</td> <td>7</td> <td></td> </tr> <tr> <td>Northern Pin Oak</td> <td>30</td> <td>Sapling</td> <td>1</td> <td>15</td> </tr> <tr> <td>Jack Pine</td> <td>60</td> <td>Sapling</td> <td>1</td> <td>12</td> </tr> <tr> <td>Black Cherry</td> <td>7</td> <td>Sapling</td> <td>1</td> <td>15</td> </tr> </tbody> </table>								Canopy Species	% Cover	Size Class	DBH	Age	Northern Pin Oak	2	Pole	7		Red Pine	1	Pole	7		Northern Pin Oak	30	Sapling	1	15	Jack Pine	60	Sapling	1	12	Black Cherry	7	Sapling	1	15
Canopy Species	% Cover	Size Class	DBH	Age																																	
Northern Pin Oak	2	Pole	7																																		
Red Pine	1	Pole	7																																		
Northern Pin Oak	30	Sapling	1	15																																	
Jack Pine	60	Sapling	1	12																																	
Black Cherry	7	Sapling	1	15																																	
400	3102 - Grass	Nonstocked	0.9		Immature		Plugged Well Delta Oil Co, State Greenwood, D3-13.																														
401	3102 - Grass	Nonstocked	0.9				Former well site, plugging complete. Riverside Energy Michigan LLC, State Greenwood B2-13																														
402	3102 - Grass	Nonstocked	1.0				Producing Gas well start hole. Riverside Energy Michigan LLC, State Greenwood D1-1.																														
403	3104 - Degraded	Nonstocked	0.8				Producing GAS well. Riverside Energy Michigan LLC, State Greenwood D4-1.																														
404	3102 - Grass	Nonstocked	1.0				Producing Gas well Riverside Energy Michigan LLC, State Greenwood B4-1																														
405	3102 - Grass	Nonstocked	1.0				Producing Gas well Breitburn Operating, State Elmer 4-6, 4-6HDN1, 4-6HDL1, 4-6HD1, 4-6HD SUMP,																														
406	3102 - Grass	Nonstocked	1.0				Producing Gas well Breitburn Operating, State Elmer 3-7																														
407	110 - Low Intensity Urban	Nonstocked	1.5				Producing Gas well Breitburn Operating, State Elmer 1-7, 1-7HDL, 1-7HD, 1-7HDN																														
408	3102 - Grass	Nonstocked	1.2				Producing Gas well Breitburn Operating, State Elmer D3-6, D3-6HD, D3-6HDL, D3-6HDN																														
409	3102 - Grass	Nonstocked	1.3				Directional Start hole, Producing gas Breitburn Operating, State Elmer 10-6																														
410	3102 - Grass	Nonstocked	1.0				Producing Gas well Breitburn Operating, State Elmer 8-6																														
411	3102 - Grass	Nonstocked	1.0				Producing Gas well Breitburn Operating, State Elmer 2-6																														