



# Compartment Review Presentation

Gwinn Forest Management Unit

Compartment 32256

Entry Year 2022

Acreage: 1,011

County Marquette

Management Area: Voelker Plains

---

**Revision Date:** 2020-07-23

**Stand Examiner:** Jason Caron

**Legal Description:**

T45N R27W, Section 6 & T46N R27W, Sections 31 & 32.

**Identified Planning Goals:**

Sustainably harvesting timber products while promoting wildlife habitat. Most of the cover types within this compartment are managed via. even aged.

**Soil and topography:**

Soils range from gravelly coarse sand to fine sandy loam. Terrain is predominately level with some areas rolling to somewhat hilly.

**Ownership Patterns, Development, and Land Use in and Around the Compartment:**

Both industrial and non-industrial forest ownerships exist around this compartment. The Northwoods Club is a large landowner and owns property to the South and East of this compartment. To the north, Lyme Timber LLC, a industrial private landowner exists. Numerous small parcels exist which are mostly hunting camps and recreational dwellings.

**Unique Natural Features:**

Jack pine plains.

**Archeological, Historical, and Cultural Features:**

None known.

**Special Management Designations or Considerations:**

N/A

**Watershed and Fisheries Considerations:**

There are no fisheries concerns in this compartment.

**Wildlife Habitat Considerations:**

Compartment 256 is found within the Voelker Plains Management Area; on an Outwash Plain in central Marquette County. The dominant Natural Communities are dry northern forests and dry mesic northern forests. Wildlife considerations in the Voelker Plains management area consist of: managing jack pine habitat with strategies that more closely mimic natural fire disturbance regimes and increasing stand size and striving to accommodate many species associated with xeric forest habitat is desirable. Wildlife management issues in the management area are: early successional forest conditions (associated with alder, riparian zones, or forested wetlands), mast (hard and soft); habitat fragmentation, early successional forest; and large open land complexes.

The following have been identified as featured species for the Voelker Plains Management Area: American woodcock, beaver, black bear, and Kirtland's warbler.

**Mineral Resource and Development Concerns and/or Restrictions**

No known potential exists for commercial oil & gas production in this part of the state. Active sand/gravel pits do not exist in the area, but there is potential for sand & gravel within the compartment. The best potential may be in the NE/4 of Section 6. There is no known metallic mineral potential beneath the compartment. There has been no documented past metallic mineral exploration in the area, and there is no current state mineral leasing activity in the area.

**Vehicle Access:**

Vehicle access is good throughout the compartment with various two track roads.

**Survey Needs:**

No survey is needed for this YOY.

**Recreational Facilities and Opportunities:**

No developed recreational facilities exist within this compartment. Recreational opportunities consist of hunting, gathering, hiking, biking, snowmobile, and ORV recreation.

**Fire Protection:**

Fire risk is very high within this compartment due to the jack pine cover type. This compartment is included in the 581 Zone Dispatch which coordinates a planned response of various fire fighting resources in the event of a fire within this area.

**Additional Compartment Information:**

**The following reports from the Inventory are attached:**

- Total Acres by Cover Type and Age Class**
- Cover Type by Harvest Method**
- Proposed Treatments – No Limiting Factors**
- Proposed Treatments – With Limiting Factors**
- Stand Details (Forested and Nonforested)**
- Dedicated and Proposed Special Conservation Areas**
- Site Condition Details**

**The following information is displayed, where pertinent, on the attached compartment maps:**

- Base feature information, stand boundaries, cover types, and numbers**
- Proposed treatments**
- Site condition boundaries**
- Details on the road access system**

Report 1 – Total Acres by Cover Type and Age Class



Age Class

	Non-Forest	0-9	10-19	20-29	30-39	40-49	50-59	60-69	70-79	80-89	90-99	100-109	110-119	120-129	130-139	140-149	150+	Uneven-Aged	Total
Aspen	0	0	0	0	87	100	0	0	0	0	0	0	0	0	0	0	0	0	187
Jack Pine	0	0	168	184	0	0	0	212	0	0	0	0	0	0	0	0	0	0	564
Low-Density Trees	80	0	0	0	0	0	0	0	0	0	0	0	0	0	0	0	0	0	80
Natural Mixed Pines	0	0	5	0	0	0	0	0	0	0	0	0	0	0	0	0	0	55	59
Northern Hardwood	0	0	0	0	0	0	0	0	0	0	0	0	34	0	0	0	0	0	34
Planted Mixed Pines	0	0	0	36	0	0	0	0	0	0	0	0	0	0	0	0	0	0	36
Upland Shrub	31	0	0	0	0	0	0	0	0	0	0	0	0	0	0	0	0	0	31
White Pine	0	0	0	0	0	0	0	0	0	0	0	0	0	19	0	0	0	0	19
<b>Total</b>	<b>111</b>	<b>0</b>	<b>173</b>	<b>220</b>	<b>87</b>	<b>100</b>	<b>0</b>	<b>212</b>	<b>0</b>	<b>0</b>	<b>0</b>	<b>0</b>	<b>34</b>	<b>19</b>	<b>0</b>	<b>0</b>	<b>0</b>	<b>55</b>	<b>1010</b>

# Cover Type & Treatments Map

Compartment: 256  
 T46N, R27W, Sec. 31, 32  
 T45N, R27W, Sec. 6  
 County: Marquette  
 Unit: Gwinn  
 Mgmt Area: Voelker Plains  
 YOE: 2022  
 Acres: 1011 GIS Calculated  
 Examiner: Jason Caron  
 Map Revised: 3/2/2021  
 Map Phase: Post-Review

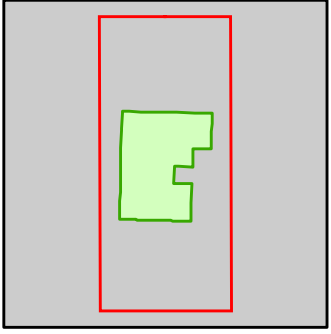

- Miris Corners
- Remonumented Section Corners
- Survey Grade Corners
- Counties
- == DNR - Forest Access Route
- Federal / State / County - Paved Road
- - Federal / State - Dirt / Gravel Road
- . . County - Gravel Road
- - - County - Dirt Road (Seasonal)
- - - Private - Dirt / Gravel Road
- Intermittent Stream
- Island in Lake or River
- Lake/Pond
- Perennial River
- Lakes and Rivers
- 🏠 Cabin
- 🛑 Sign
- ▭ Compartment Boundary
- ▨ Selection (Group, Single Tree)
- ▨ Clearcut (w/Reserves)
- ▨ Regeneration Survey
- 411 - Northern Hardwood
- 413 - Aspen Types
- 421 - Planted Pines
- 422 - Natural Pines
- 320 - Upland Shrub
- 330 - Low Density Trees

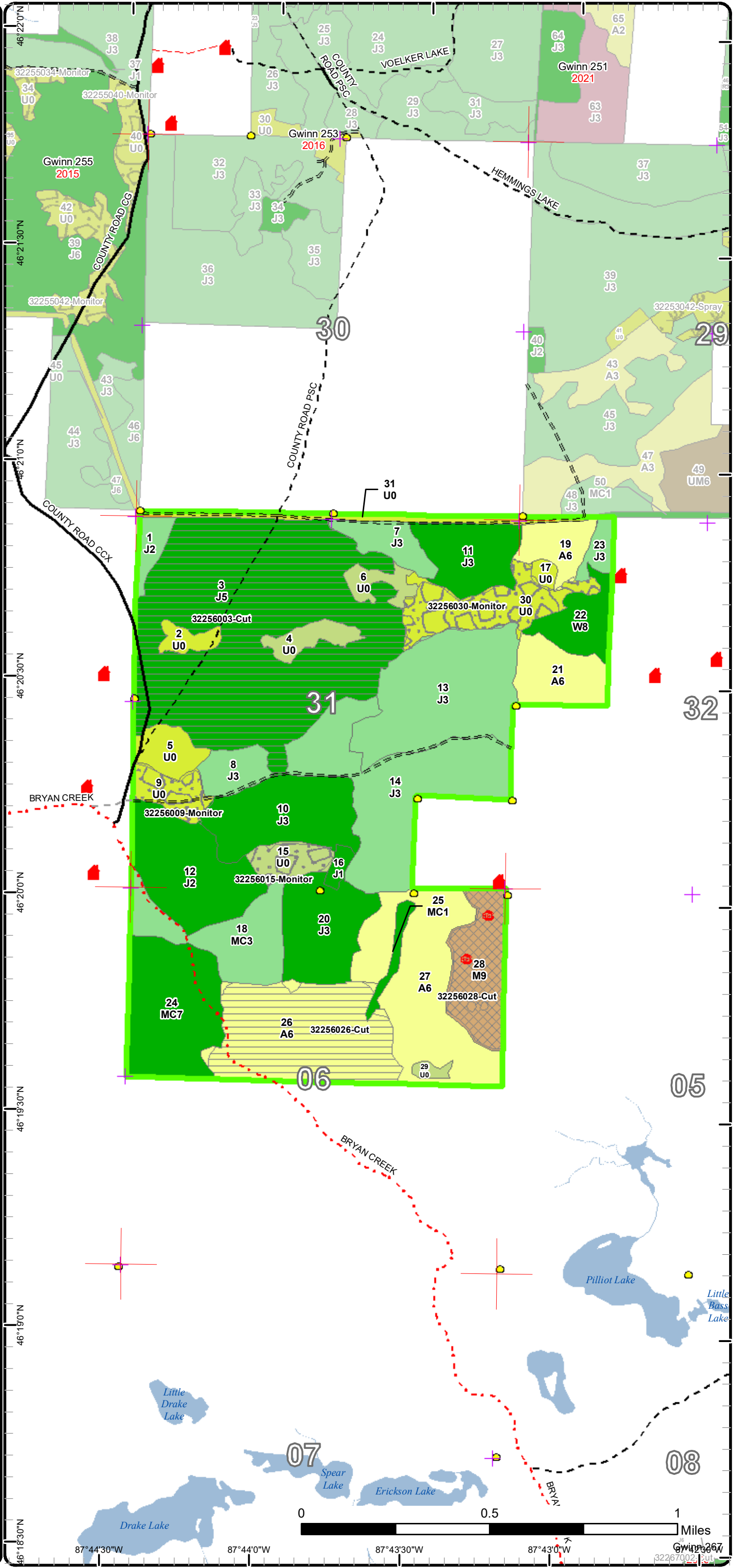

# Special Conservation Areas

Compartment: 256  
 T46N, R27W, Sec. 31, 32  
 T45N, R27W, Sec. 6  
 County: Marquette  
 Unit: Gwinn  
 Mgmt Area: Voelker Plains  
 YOE: 2022  
 Acres: 1011 GIS Calculated  
 Examiner: Jason Caron  
 Map Revised: 3/2/2021  
 Map Phase: Post-Review

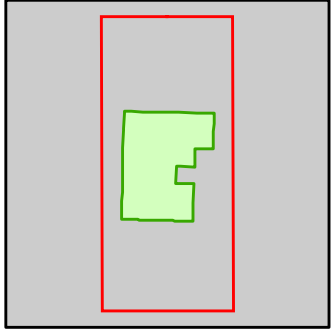

- Miris Corners
- + Remonumented Section Corners
- Survey Grade Corners
- Counties
- DNR - Forest Access Route
- Federal / State / County - Paved Road
- Federal / State - Dirt / Gravel Road
- County - Gravel Road
- County - Dirt Road (Seasonal)
- Private - Dirt / Gravel Road
- Intermittent Stream
- Island in Lake or River
- Lake/Pond
- Perennial River
- Lakes and Rivers
- Cabin
- Sign
- Compartment Boundary
- Stand Boundaries
- 411 - Northern Hardwood
- 413 - Aspen Types
- 421 - Planted Pines
- 422 - Natural Pines
- 320 - Upland Shrub
- 330 - Low Density Trees

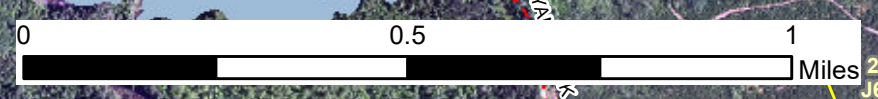
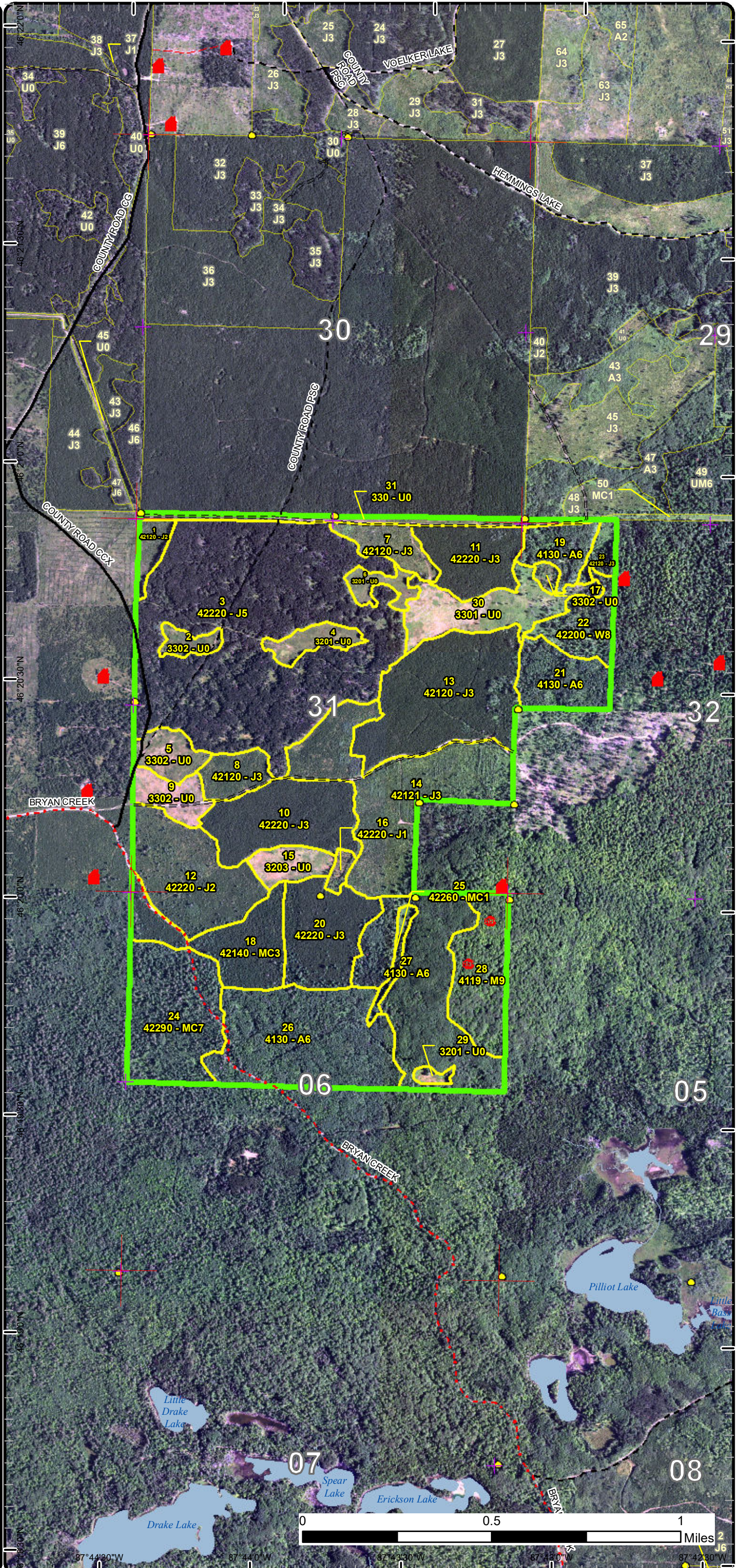

87°44'30"W    87°44'0"W    87°43'30"W    87°43'0"W    87°42'30"W

# Stand Boundary Map

Compartment: 256  
 T46N, R27W, Sec. 31, 32  
 T45N, R27W, Sec. 6  
 County: Marquette  
 Unit: Gwinn  
 Mgmt Area: Voelker Plains  
 YOE: 2022  
 Acres: 1011 GIS Calculated  
 Examiner: Jason Caron  
 Map Revised: 3/2/2021  
 Map Phase: Post-Review

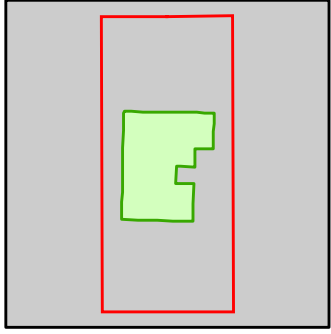

- Miris Corners
- + Remonumented Section Corners
- Survey Grade Corners
- Counties
- DNR - Forest Access Route
- Federal / State / County - Paved Road
- Federal / State - Dirt / Gravel Road
- County - Gravel Road
- County - Dirt Road (Seasonal)
- Private - Dirt / Gravel Road
- Intermittent Stream
- Island in Lake or River
- Lake/Pond
- Perennial River
- Lakes and Rivers
- Cabin
- Sign
- Compartment Boundary
- Unavailable
- 2G: Too wet (sensitive soils, does not include access issues)
- Stand Boundaries
- Cold Water Streams
- Cold Water Lakes
- High Priority Trout Stream Buffer

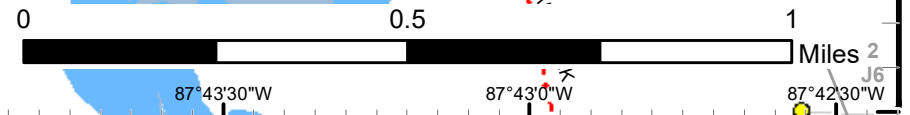
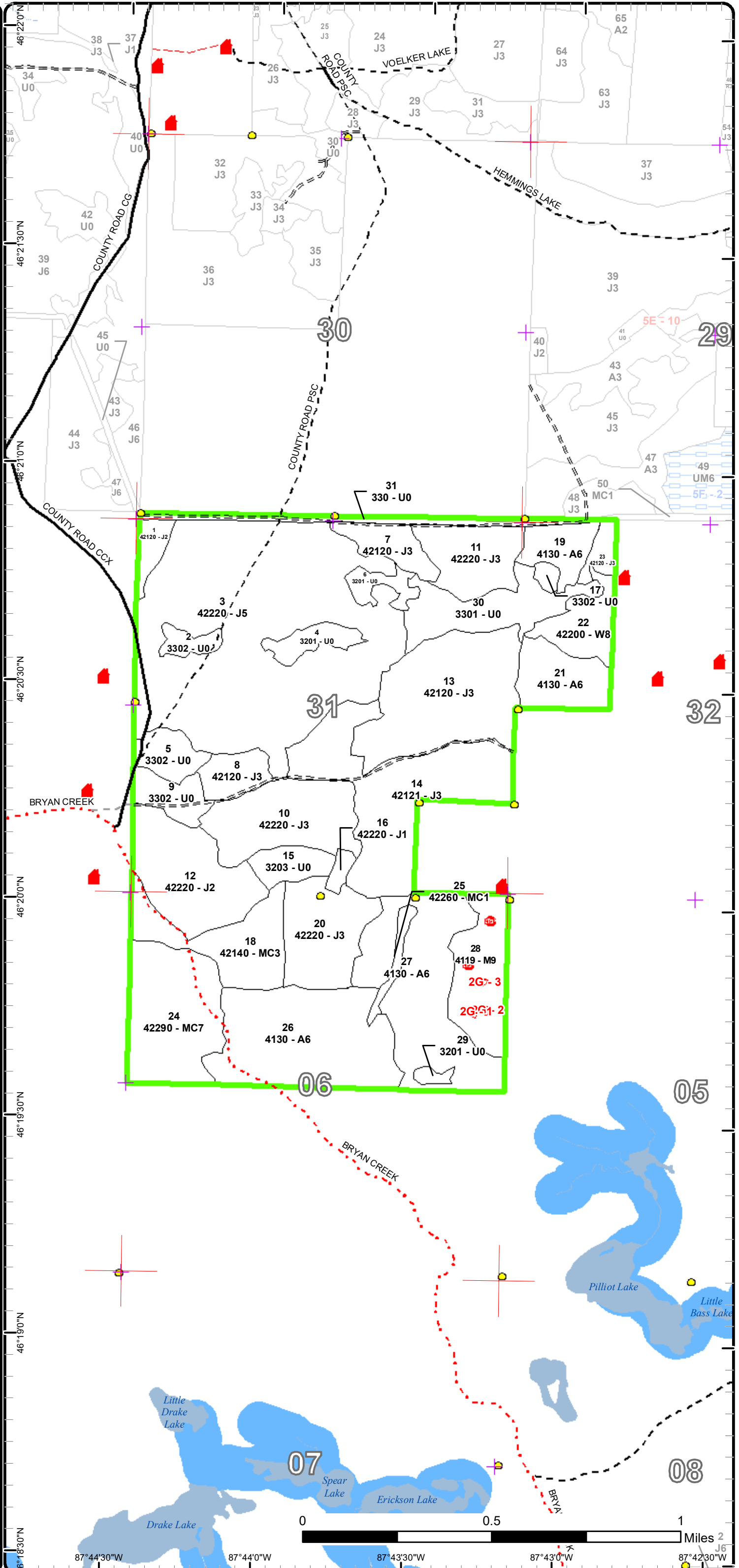

46°18'30"N 87°44'30"W 87°44'0"W 87°43'30"W 87°43'0"W 87°42'30"W  
 46°18'30"N 46°19'00"N 46°19'30"N 46°20'00"N 46°20'30"N 46°21'00"N 46°21'30"N 46°22'00"N



## Report 2 – Treatment Summary

Gwinn Mgt. Unit

Year of Entry: 2022

Acres of Harvest

Compartment 256  
Total Compartment Acres: 1,011

Commercial Harvest - 316  
Harvests with Site Condition - 0  
Next Step Harvest - 0  
Habitat Cut - 0

### Cover Type by Harvest Method

	Clearcut	Selection	Patch Clearcut	Seed Tree	Shelterwood	Thinning	Overstory Removal	Salvage	Other	Total Acres
Aspen	73	0	0	0	0	0	0	0	0	73
Jack Pine	212	0	0	0	0	0	0	0	0	212
Northern Hardwood	0	31	0	0	0	0	0	0	0	31
<b>Total</b>	<b>285</b>	<b>31</b>	<b>0</b>	<b>0</b>	<b>0</b>	<b>0</b>	<b>0</b>	<b>0</b>	<b>0</b>	<b>316</b>

### Proposed and Next Step Treatments by Method

	Harvest	Site Prep	Planting	Seeding	Burning	Pesticide	Monitoring	Other	Non-Forest Mgt.	Total Acres
Current	316	0	0	0	0	55	0	0	0	372
Next Step	0	267	212	212	0	212	316	0	212	1431
<b>Total</b>	<b>316</b>	<b>267</b>	<b>212</b>	<b>212</b>	<b>0</b>	<b>212</b>	<b>372</b>	<b>0</b>	<b>212</b>	<b>1803</b>



Stand Name	Treatment Name	Acres	Stand CoverType	Size Density	Stand Age	BA Range	Treatment Type	Treatment Method	Cover Type Objective	Age Structure	Habitat Cut
------------	----------------	-------	-----------------	--------------	-----------	----------	----------------	------------------	----------------------	---------------	-------------

**Proposed Treatments:**

46	32255046-Cut	10.5	42120 - Planted Jack Pine	Poletimber Well	58	111- 140	Harvest	Clearcut	4211 - Planted Red Pine	Even-Aged	No
<p><u>Prescription</u> Clearcut. Do not harvest oak or white pine, if it exists.  <u>Specs:</u>  <u>Next Step</u> Pesticide, Aerial - Site Prep; SitePrep, Trenching; Planting, Initial Plant; Monitoring, Artificial Regen(1yr)  <u>Treatments:</u>  <u>Acceptable</u> Red Pine  <u>Regen:</u>  <u>Other</u>  <u>Comment:</u>  <u>Site Condition</u>  <u>Proposed Start Date:</u> 10/1 /2021</p>											
47	32255047-Cut	5.0	42120 - Planted Jack Pine	Poletimber Well	58	111- 140	Harvest	Clearcut	4211 - Planted Red Pine	Even-Aged	No
<p><u>Prescription</u> Clearcut. Do not harvest oak &amp; white pine, if they exist.  <u>Specs:</u>  <u>Next Step</u> Pesticide, Aerial - Site Prep; SitePrep, Trenching; Planting, Initial Plant; Monitoring, Artificial Regen(1yr)  <u>Treatments:</u>  <u>Acceptable</u> Red Pine  <u>Regen:</u>  <u>Other</u>  <u>Comment:</u>  <u>Site Condition</u>  <u>Proposed Start Date:</u> 10/1 /2021</p>											

**Approved Treatments:**

3	32256003-Cut	211.9	42220 - Natural Jack Pine	Poletimber Medium	64	81-110	Harvest	Clearcut	4211 - Planted Red Pine	Even-Aged	No
<p><u>Prescription</u> Clearcut with no retention. Do not harvest any oak or white pine, if it exist.  <u>Specs:</u>  <u>Next Step</u> Pesticide, Aerial - Site Prep; SitePrep, Trenching; Planting, Initial Plant; Monitoring, Artificial Regen(1yr); NonForestMgt, Other -  <u>Treatments:</u> Specify; Seeding, Machine Seed  <u>Acceptable</u> Red Pine  <u>Regen:</u>  <u>Other</u> No retention due to cultivation concerns.  <u>Comment:</u>  <u>Site Condition</u>  <u>Proposed Start Date:</u> 10/1 /2021</p>											



S  
t  
a  
n  
d

Treatment Name	Acres	Stand CoverType	Size Density	Stand Age	BA Range	Treatment Type	Treatment Method	Cover Type Objective	Age Structure	Habitat Cut
<b>9 32256009-Monitor</b>	12.3	3302 - Low Density Conifer Trees	Nonstocked			Monitoring	Artificial Regen(3yr)	42220 - Natural Jack Pine	Even-Aged	No
<p><u>Prescription</u> Count per regen manual  <u>Specs:</u></p> <p><u>Next Step</u> SitePrep, Trenching  <u>Treatments:</u></p> <p><u>Acceptable</u> Jack Pine  <u>Regen:</u></p> <p><u>Other</u> Percent to Treat = 100%  <u>Comment:</u></p> <p><u>Site Condition</u></p> <p><u>Proposed Start Date:</u> 10/1 /2022</p>										
<b>15 32256015-Monitor</b>	10.9	3203 - Upland Blueberry	Nonstocked			Monitoring	Artificial Regen(3yr)	42220 - Natural Jack Pine	Even-Aged	No
<p><u>Prescription</u> Count per regen manual  <u>Specs:</u></p> <p><u>Next Step</u> ; SitePrep, Trenching  <u>Treatments:</u></p> <p><u>Acceptable</u> Jack Pine  <u>Regen:</u></p> <p><u>Other</u> Percent to Treat = 100%  <u>Comment:</u></p> <p><u>Site Condition</u></p> <p><u>Proposed Start Date:</u> 10/1 /2022</p>										
<b>26 32256026-Cut</b>	73.4	4130 - Aspen	Poletimber Well	45	1-50	Harvest	Clearcut with Retention	4133 - Aspen, Mixed Pine	Even-Aged	No
<p><u>Prescription</u> Clearcut with patch retention. Do not harvest oak within the stand. Green tree (or designate in the prescription) large red or white pine to be  <u>Specs:</u> left, cut the remaining pine to encourage aspen regeneration. Retention should include a mix of the parent stand. Red line out retention pockets to meet current work instruction guidelines.</p> <p><u>Next Step</u> Monitoring, Natural Regen (Re-Inventory)  <u>Treatments:</u></p> <p><u>Acceptable</u> maple, pine, oak, aspen, fir, spruce, and birch.  <u>Regen:</u></p> <p><u>Other</u>  <u>Comment:</u></p> <p><u>Site Condition</u></p> <p><u>Proposed Start Date:</u> 10/1 /2021</p>										
<b>28 32256028-Cut</b>	30.9	4119 - Mixed Northern Hardwoods	Sawtimber Well	111	81-110	Harvest	Single Tree Selection	411 - Northern Hardwood	Uneven- Aged	No
<p><u>Prescription</u> Selectively mark this stand to 70-80 square feet of residual basal area. Do not harvest under represented species within the stand such as  <u>Specs:</u> pine and yellow birch. Where oak densities are higher within the stand, mark oak. Where oak densities are lower within the stand, favor oak. Create canopy gaps and thin around oak to promote regeneration. Numerous vernal ponds exist within the stand. Make sure to identify these and red line them out. I identified 3 within the stand, but there may be more.</p> <p><u>Next Step</u> Monitoring, Natural Regen (Re-Inventory)  <u>Treatments:</u></p> <p><u>Acceptable</u> Maple, oak, pine, and birch.  <u>Regen:</u></p> <p><u>Other</u>  <u>Comment:</u></p> <p><u>Site Condition</u></p> <p><u>Proposed Start Date:</u> 10/1 /2021</p>										



S  
t  
a  
n  
d

Treatment Name	Acres	Stand CoverType	Size Density	Stand Age	BA Range	Treatment Type	Treatment Method	Cover Type Objective	Age Structure	Habitat Cut
<b>30 32256030-Monitor</b>	32.1	3301 - Low Density Deciduous Trees	Nonstocked			Monitoring	Artificial Regen(3yr)	42220 - Natural Jack Pine	Even-Aged	No
<p><u>Prescription</u> Count per regen manual</p> <p><u>Specs:</u></p> <p><u>Next Step</u> SitePrep, Trenching</p> <p><u>Treatments:</u></p> <p><u>Acceptable</u> Jack Pine</p> <p><u>Regen:</u></p> <p><u>Other</u> Percent to Treat = 100%</p> <p><u>Comment:</u></p> <p><u>Site Condition</u></p> <p><u>Proposed Start Date:</u> 10/1 /2022</p>										

**Total Treatment** 387  
**Acreage Proposed:**

## Report 4 – Site Conditions

Gwinn Mgt. Unit  
Jason Caron : Examiner

Compartment: 256  
Year of Entry: 2022

### Availability for Management

Total Acres	Acres Available	<i>Acres Avail</i> <i>With Condition</i>	Acres Not Available	Dominant Site Conditions	2G
187	187	<i>0</i>	0	Aspen	
565	565	<i>0</i>	0	Jack Pine	
80	80	<i>0</i>	0	Low-Density Trees	
59	59	<i>0</i>	0	Natural Mixed Pines	
34	33	<i>0</i>	1	Northern Hardwood	1
36	36	<i>0</i>	0	Planted Mixed Pines	
31	31	<i>0</i>	0	Upland Shrub	
19	19	<i>0</i>	0	White Pine	
1,011	1,010		1	Total Forested Acres	1
	100%		0%	Relative Percent	

*\*Due to limitations in the current Site Conditions Analysis tool, all nonforested acres are considered available. Future development will enable analysis of nonforested types.*

Site No.	Dominant Site Cond Availability	Dominant Site Condition	Acres	Other Site Condition	Other Site Condition	Other Site Condition	Other Site Condition
1	Unavailable	<b>2G: Too wet (sensitive soils, does not include access issues)</b>	0	Unspecified	Unspecified	Unspecified	Unspecified
<b>Comments:</b>							
2	Unavailable	<b>2G: Too wet (sensitive soils, does not include access issues)</b>	0	Unspecified	Unspecified	Unspecified	Unspecified
<b>Comments:</b>							
3	Unavailable	<b>2G: Too wet (sensitive soils, does not include access issues)</b>	0	Unspecified	Unspecified	Unspecified	Unspecified
<b>Comments:</b>							

Mgt. Unit

Compartment: #Type!

Year of Entry:



## Report 5 – PROPOSED SPECIAL CONSERVATION AREA\* (SCA) DETAILS

\* This is a partial list of SCAs for this compartment. Not included are those areas identified under other Department initiatives (Natural Rivers, Deer Wintering Areas, etc.). Those will be identified in separate, future map and report products.

SCA Name	SCA Category	Detail Type	Recommendation	Acres
----------	--------------	-------------	----------------	-------

---

Comments

---



**Report 6 – EXISTING SPECIAL CONSERVATION AREA DETAILS**

\* This is a list of SCA's for this compartment along with a 1/4 mile buffer surrounding the compartment. Refer to the Special Conservation Area Map for locations of the below listed Conservation Areas.

ERA = Ecological Reference Area  
 HCVA = High Conservation Value Area  
 SCA = Special Conservation Area

Conservation Area	Type	Description
SCA	Riparian Area	A transitional area between aquatic and terrestrial ecosystems in which the terrestrial ecosystem influences the aquatic ecosystem and vice-versa. Because of the unique conditions adjacent to lakes, streams and open water wetlands, riparian areas harbor a high diversity of plants and wildlife. Riparian communities are ecologically and socially significant in their effects on water quality and quantity, as well as aesthetics, habitat, bank stability, timber production, and their contribution to overall biodiversity.



Stand	Level 4 Cover Type	Size Density	Acres	Stand Age	BA Range	Managed Site	General Comments																
1	42120 - Planted Jack Pine	Sapling Medium	7.4	16	Immature	N/A	Harvested in 2005: TS#113-02-01 followed by direct seeding: FTP#C32-638. Stand has passed regeneration survey, FTP is now closed. The 2015 count numbers where 687 jp per acre. 63% of the stand is stocked much of the rest of the stand is partly stocked.																
<table border="1"> <thead> <tr> <th>Canopy Species</th> <th>% Cover</th> <th>Size Class</th> <th>DBH</th> <th>Age</th> </tr> </thead> <tbody> <tr> <td>Jack Pine</td> <td>100</td> <td>Sapling</td> <td>3</td> <td>16</td> </tr> </tbody> </table>		Canopy Species	% Cover	Size Class	DBH	Age		Jack Pine	100	Sapling	3	16											
Canopy Species	% Cover	Size Class	DBH	Age																			
Jack Pine	100	Sapling	3	16																			
2	3302 - Low Density Conifer Trees	Nonstocked	6.1	0		No																	
3	42220 - Natural Jack Pine	Poletimber Medium	212.0	64	81-110	N/A	Stand of mature jack pine. Individual tree mortality noticed within the stand.																
<table border="1"> <thead> <tr> <th>Canopy Species</th> <th>% Cover</th> <th>Size Class</th> <th>DBH</th> <th>Age</th> </tr> </thead> <tbody> <tr> <td>Jack Pine</td> <td>100</td> <td>Log/Pole</td> <td>10</td> <td>64</td> </tr> </tbody> </table>		Canopy Species	% Cover	Size Class	DBH	Age		Jack Pine	100	Log/Pole	10	64	<table border="1"> <thead> <tr> <th>Sub-Canopy Species</th> <th>Density</th> <th>Avg. Height</th> <th>Size</th> </tr> </thead> <tbody> <tr> <td>Jack Pine</td> <td>Low</td> <td>&gt;20 feet</td> <td>Pole</td> </tr> </tbody> </table>		Sub-Canopy Species	Density	Avg. Height	Size	Jack Pine	Low	>20 feet	Pole	
Canopy Species	% Cover	Size Class	DBH	Age																			
Jack Pine	100	Log/Pole	10	64																			
Sub-Canopy Species	Density	Avg. Height	Size																				
Jack Pine	Low	>20 feet	Pole																				
4	3201 - Sweet Fern	Nonstocked	9.5			Managed Opening	Prescribed burned in 2002.																
<table border="1"> <thead> <tr> <th>Sub-Canopy Species</th> <th>Density</th> <th>Avg. Height</th> <th>Size</th> </tr> </thead> <tbody> <tr> <td>Jack Pine</td> <td>Trace</td> <td></td> <td>Sapling</td> </tr> <tr> <td>Jack Pine</td> <td>Low</td> <td></td> <td>Seeding</td> </tr> </tbody> </table>		Sub-Canopy Species	Density	Avg. Height	Size	Jack Pine		Trace		Sapling	Jack Pine	Low		Seeding									
Sub-Canopy Species	Density	Avg. Height	Size																				
Jack Pine	Trace		Sapling																				
Jack Pine	Low		Seeding																				
5	3302 - Low Density Conifer Trees	Nonstocked	12.4			Managed Opening	Semi-open area clear cut in 2001 followed by a prescribed burn to create a wildlife opening.																
<table border="1"> <thead> <tr> <th>Sub-Canopy Species</th> <th>Density</th> <th>Avg. Height</th> <th>Size</th> </tr> </thead> <tbody> <tr> <td>Jack Pine</td> <td>Low</td> <td></td> <td>Seeding</td> </tr> </tbody> </table>		Sub-Canopy Species	Density	Avg. Height	Size	Jack Pine		Low		Seeding													
Sub-Canopy Species	Density	Avg. Height	Size																				
Jack Pine	Low		Seeding																				
6	3201 - Sweet Fern	Nonstocked	7.8			Managed Opening	Man made opening in created in 1990. Prescribed burned in 2002.																
<table border="1"> <thead> <tr> <th>Sub-Canopy Species</th> <th>Density</th> <th>Avg. Height</th> <th>Size</th> </tr> </thead> <tbody> <tr> <td>Jack Pine</td> <td>Trace</td> <td></td> <td>Sapling</td> </tr> </tbody> </table>		Sub-Canopy Species	Density	Avg. Height	Size	Jack Pine		Trace		Sapling													
Sub-Canopy Species	Density	Avg. Height	Size																				
Jack Pine	Trace		Sapling																				
7	42120 - Planted Jack Pine	Sapling Well	13.7	15	Immature	N/A	Harvested in 2005: TS#113-02-01, direct seeded FTP#C32-638. Stand has passed regeneration survey, FTP is now closed. The 2015 count numbers where 878 jp per acre. 2020 Inventory - Stand is fully stocked. Poor form on some of the jack pine but overall looks good.																
<table border="1"> <thead> <tr> <th>Canopy Species</th> <th>% Cover</th> <th>Size Class</th> <th>DBH</th> <th>Age</th> </tr> </thead> <tbody> <tr> <td>Jack Pine</td> <td>100</td> <td>Sapling</td> <td>2</td> <td>15</td> </tr> </tbody> </table>		Canopy Species	% Cover	Size Class	DBH	Age		Jack Pine	100	Sapling	2	15											
Canopy Species	% Cover	Size Class	DBH	Age																			
Jack Pine	100	Sapling	2	15																			
8	42120 - Planted Jack Pine	Sapling Well	12.5	16	Immature	N/A	Harvested in 2004: TS#112-02-01. Trenched and direct seeded.																
<table border="1"> <thead> <tr> <th>Canopy Species</th> <th>% Cover</th> <th>Size Class</th> <th>DBH</th> <th>Age</th> </tr> </thead> <tbody> <tr> <td>Jack Pine</td> <td>100</td> <td>Sapling</td> <td>3</td> <td>16</td> </tr> </tbody> </table>		Canopy Species	% Cover	Size Class	DBH	Age		Jack Pine	100	Sapling	3	16	<table border="1"> <thead> <tr> <th>Sub-Canopy Species</th> <th>Density</th> <th>Avg. Height</th> <th>Size</th> </tr> </thead> <tbody> <tr> <td>Choke Cherry</td> <td>Medium</td> <td>5 - 10 feet</td> <td>Tall Shrub</td> </tr> </tbody> </table>		Sub-Canopy Species	Density	Avg. Height	Size	Choke Cherry	Medium	5 - 10 feet	Tall Shrub	
Canopy Species	% Cover	Size Class	DBH	Age																			
Jack Pine	100	Sapling	3	16																			
Sub-Canopy Species	Density	Avg. Height	Size																				
Choke Cherry	Medium	5 - 10 feet	Tall Shrub																				
9	3302 - Low Density Conifer Trees	Nonstocked	12.9			4212 - Planted Jack Pine	Stand was clearcut in the fall of 2013. FTP# 32-820 has been submitted and approved to trench and seed. Site Scarified in the fall of 2014. Failed a regen check in 2017. in 2018 site was trenched under 32-820. Was planted in 2019, passed regen walkthough. 5-22-18: Regen survey completed on 5-21-18 showed an average of 258 TPA, with 8% being fully stocked (600 TPA+), 16% being 400 TPA, and the remaining 75% being understocked (300 or less TPA). Stand was planted in the spring of 2019. High blueberry and sweet fern cover in areas of low stocking.																



Stand	Level 4 Cover Type	Size Density	Acres	Stand Age	BA Range	Managed Site	General Comments																												
10	42220 - Natural Jack Pine	Sapling Well	44.2	25	Immature	N/A	Harvested in 1995: TS#2-92. Direct seeded: FTP#C31-339. A few aspen clones occur in this stand. 2020 Inventory - Stand looks healthy and is beginning to add some diameter. Stand was hit hard this winter due to heavy wet snow. Individual and pocket mortality will likely occur due to trees being laid flat with the heavy snow.																												
<table border="1"> <thead> <tr> <th>Canopy Species</th> <th>% Cover</th> <th>Size Class</th> <th>DBH</th> <th>Age</th> </tr> </thead> <tbody> <tr> <td>Jack Pine</td> <td>100</td> <td>Sapling</td> <td>4</td> <td>25</td> </tr> </tbody> </table>		Canopy Species	% Cover	Size Class	DBH	Age	Jack Pine	100	Sapling	4	25	<table border="1"> <thead> <tr> <th>Sub-Canopy Species</th> <th>Density</th> <th>Avg. Height</th> <th>Size</th> </tr> </thead> <tbody> <tr> <td>Jack Pine</td> <td>Medium</td> <td>5 - 10 feet</td> <td>Sapling</td> </tr> <tr> <td>Choke Cherry</td> <td>Low</td> <td>5 - 10 feet</td> <td>Tall Shrub</td> </tr> </tbody> </table>		Sub-Canopy Species	Density	Avg. Height	Size	Jack Pine	Medium	5 - 10 feet	Sapling	Choke Cherry	Low	5 - 10 feet	Tall Shrub										
Canopy Species	% Cover	Size Class	DBH	Age																															
Jack Pine	100	Sapling	4	25																															
Sub-Canopy Species	Density	Avg. Height	Size																																
Jack Pine	Medium	5 - 10 feet	Sapling																																
Choke Cherry	Low	5 - 10 feet	Tall Shrub																																
11	42220 - Natural Jack Pine	Sapling Well	27.7	26	Immature	N/A	Harvested in 1995: TS#1-92. Direct seeded. Stand consists of healthy jack pine. The heavy snows in the winter of 2020 have broken individual trees and also flattened small areas within the plantation.																												
<table border="1"> <thead> <tr> <th>Canopy Species</th> <th>% Cover</th> <th>Size Class</th> <th>DBH</th> <th>Age</th> </tr> </thead> <tbody> <tr> <td>Quaking Aspen</td> <td>2</td> <td>Sapling</td> <td>4</td> <td></td> </tr> <tr> <td>Jack Pine</td> <td>98</td> <td>Sapling</td> <td>4</td> <td>26</td> </tr> </tbody> </table>		Canopy Species	% Cover	Size Class	DBH	Age	Quaking Aspen	2	Sapling	4		Jack Pine	98	Sapling	4	26	<table border="1"> <thead> <tr> <th>Sub-Canopy Species</th> <th>Density</th> <th>Avg. Height</th> <th>Size</th> </tr> </thead> <tbody> <tr> <td>Jack Pine</td> <td>Medium</td> <td>&lt; 5 feet</td> <td>Sapling</td> </tr> <tr> <td>Choke Cherry</td> <td>Low</td> <td>5 - 10 feet</td> <td>Sapling</td> </tr> </tbody> </table>		Sub-Canopy Species	Density	Avg. Height	Size	Jack Pine	Medium	< 5 feet	Sapling	Choke Cherry	Low	5 - 10 feet	Sapling					
Canopy Species	% Cover	Size Class	DBH	Age																															
Quaking Aspen	2	Sapling	4																																
Jack Pine	98	Sapling	4	26																															
Sub-Canopy Species	Density	Avg. Height	Size																																
Jack Pine	Medium	< 5 feet	Sapling																																
Choke Cherry	Low	5 - 10 feet	Sapling																																
12	42220 - Natural Jack Pine	Sapling Medium	47.9	16		N/A	Harvested in 1995 then direct seeded: FTP#C31-340. Appears to have some regeneration failure in south central portions of the stand. Some white pine included in red pine call.																												
<table border="1"> <thead> <tr> <th>Canopy Species</th> <th>% Cover</th> <th>Size Class</th> <th>DBH</th> <th>Age</th> </tr> </thead> <tbody> <tr> <td>Quaking Aspen</td> <td>2</td> <td>Sapling</td> <td>1</td> <td></td> </tr> <tr> <td>Red Pine</td> <td>3</td> <td>Log/Pole</td> <td>10</td> <td></td> </tr> <tr> <td>Jack Pine</td> <td>95</td> <td>Sapling</td> <td>1</td> <td>16</td> </tr> </tbody> </table>		Canopy Species	% Cover	Size Class	DBH	Age	Quaking Aspen	2	Sapling	1		Red Pine	3	Log/Pole	10		Jack Pine	95	Sapling	1	16	<table border="1"> <thead> <tr> <th>Sub-Canopy Species</th> <th>Density</th> <th>Avg. Height</th> <th>Size</th> </tr> </thead> <tbody> <tr> <td>Choke Cherry</td> <td>Medium</td> <td>5 - 10 feet</td> <td>Sapling</td> </tr> </tbody> </table>		Sub-Canopy Species	Density	Avg. Height	Size	Choke Cherry	Medium	5 - 10 feet	Sapling				
Canopy Species	% Cover	Size Class	DBH	Age																															
Quaking Aspen	2	Sapling	1																																
Red Pine	3	Log/Pole	10																																
Jack Pine	95	Sapling	1	16																															
Sub-Canopy Species	Density	Avg. Height	Size																																
Choke Cherry	Medium	5 - 10 feet	Sapling																																
13	42120 - Planted Jack Pine	Sapling Well	72.1	26	Immature	N/A	Harvested in 1995: TS#1-92. Reforested: FTP#C-31-340. A few white pine included in red pine canopy call.																												
<table border="1"> <thead> <tr> <th>Canopy Species</th> <th>% Cover</th> <th>Size Class</th> <th>DBH</th> <th>Age</th> </tr> </thead> <tbody> <tr> <td>Quaking Aspen</td> <td>3</td> <td>Pole</td> <td>5</td> <td></td> </tr> <tr> <td>Red Pine</td> <td>2</td> <td>Log/Pole</td> <td>12</td> <td></td> </tr> <tr> <td>Jack Pine</td> <td>95</td> <td>Sapling</td> <td>4</td> <td>26</td> </tr> </tbody> </table>		Canopy Species	% Cover	Size Class	DBH	Age	Quaking Aspen	3	Pole	5		Red Pine	2	Log/Pole	12		Jack Pine	95	Sapling	4	26	<table border="1"> <thead> <tr> <th>Sub-Canopy Species</th> <th>Density</th> <th>Avg. Height</th> <th>Size</th> </tr> </thead> <tbody> <tr> <td>Jack Pine</td> <td>Medium</td> <td>5 - 10 feet</td> <td>Sapling</td> </tr> <tr> <td>Choke Cherry</td> <td>Low</td> <td>5 - 10 feet</td> <td>Tall Shrub</td> </tr> </tbody> </table>		Sub-Canopy Species	Density	Avg. Height	Size	Jack Pine	Medium	5 - 10 feet	Sapling	Choke Cherry	Low	5 - 10 feet	Tall Shrub
Canopy Species	% Cover	Size Class	DBH	Age																															
Quaking Aspen	3	Pole	5																																
Red Pine	2	Log/Pole	12																																
Jack Pine	95	Sapling	4	26																															
Sub-Canopy Species	Density	Avg. Height	Size																																
Jack Pine	Medium	5 - 10 feet	Sapling																																
Choke Cherry	Low	5 - 10 feet	Tall Shrub																																
14	42121 - Planted Jack Pine, Mixed Deciduous	Sapling Well	80.7	17	Immature	N/A	Harvested in 2004: TS#112-02-01. Trenched and direct seeded. In north west portion of stand, jack pine seedlings approximate 3 feet tall. Pockets of aspen throughout the stand exist.																												
<table border="1"> <thead> <tr> <th>Canopy Species</th> <th>% Cover</th> <th>Size Class</th> <th>DBH</th> <th>Age</th> </tr> </thead> <tbody> <tr> <td>Jack Pine</td> <td>75</td> <td>Sapling</td> <td>3</td> <td>17</td> </tr> <tr> <td>Quaking Aspen</td> <td>25</td> <td>Sapling</td> <td>3</td> <td></td> </tr> </tbody> </table>		Canopy Species	% Cover	Size Class	DBH	Age	Jack Pine	75	Sapling	3	17	Quaking Aspen	25	Sapling	3																				
Canopy Species	% Cover	Size Class	DBH	Age																															
Jack Pine	75	Sapling	3	17																															
Quaking Aspen	25	Sapling	3																																
15	3203 - Upland Blueberry	Nonstocked	11.5			4212 - Planted Jack Pine	Stand was clearcut in the fall of 2013. FTP# 32-820 has been submitted and approved to trench and seed. Site Scarified in the fall of 2014. Failed a regen check in 2017. in 2018 site was trenched under 32-820. will be planted in 2019. Was planted in 2019, passed regen walkthrough.																												
16	42220 - Natural Jack Pine	Sapling Poor	3.3	21	Immature	N/A	Natural regeneration in a wildlife opening that was created in 1996. Approximately 200 trees per acre.																												
<table border="1"> <thead> <tr> <th>Canopy Species</th> <th>% Cover</th> <th>Size Class</th> <th>DBH</th> <th>Age</th> </tr> </thead> <tbody> <tr> <td>Jack Pine</td> <td>100</td> <td>Sapling</td> <td>3</td> <td>21</td> </tr> </tbody> </table>		Canopy Species	% Cover	Size Class	DBH	Age	Jack Pine	100	Sapling	3	21	<table border="1"> <thead> <tr> <th>Sub-Canopy Species</th> <th>Density</th> <th>Avg. Height</th> <th>Size</th> </tr> </thead> <tbody> <tr> <td>Choke Cherry</td> <td>Low</td> <td>5 - 10 feet</td> <td>Sapling</td> </tr> </tbody> </table>		Sub-Canopy Species	Density	Avg. Height	Size	Choke Cherry	Low	5 - 10 feet	Sapling														
Canopy Species	% Cover	Size Class	DBH	Age																															
Jack Pine	100	Sapling	3	21																															
Sub-Canopy Species	Density	Avg. Height	Size																																
Choke Cherry	Low	5 - 10 feet	Sapling																																
17	3302 - Low Density Conifer Trees	Nonstocked	2.7			Managed Opening	Man made opening created in 1990. Heavy to sweet fern.																												
		<table border="1"> <thead> <tr> <th>Sub-Canopy Species</th> <th>Density</th> <th>Avg. Height</th> <th>Size</th> </tr> </thead> <tbody> <tr> <td>Jack Pine</td> <td>Medium</td> <td></td> <td>Sapling</td> </tr> <tr> <td>Quaking Aspen</td> <td>Trace</td> <td></td> <td>Sapling</td> </tr> <tr> <td>Choke Cherry</td> <td>Medium</td> <td></td> <td>Tall Shrub</td> </tr> </tbody> </table>		Sub-Canopy Species	Density	Avg. Height	Size	Jack Pine	Medium		Sapling	Quaking Aspen	Trace		Sapling	Choke Cherry	Medium		Tall Shrub																
Sub-Canopy Species	Density	Avg. Height	Size																																
Jack Pine	Medium		Sapling																																
Quaking Aspen	Trace		Sapling																																
Choke Cherry	Medium		Tall Shrub																																



Stand	Level 4 Cover Type	Size Density	Acres	Stand Age	BA Range	Managed Site	General Comments																																														
18	42140 - Planted Mixed Pine	Sapling Well	35.6	25	1-50	N/A	Harvested in 1995: TS#2-92. Planted to red pine: FTP#C31-339. Naturally regenerated jack pine dominates in significant portions of this stand.																																														
<table border="1"> <thead> <tr> <th>Canopy Species</th> <th>% Cover</th> <th>Size Class</th> <th>DBH</th> <th>Age</th> </tr> </thead> <tbody> <tr> <td>White Pine</td> <td>5</td> <td>Pole</td> <td>6</td> <td></td> </tr> <tr> <td>Red Pine</td> <td>50</td> <td>Sapling</td> <td>4</td> <td>25</td> </tr> <tr> <td>Jack Pine</td> <td>45</td> <td>Sapling</td> <td>4</td> <td></td> </tr> </tbody> </table>		Canopy Species	% Cover	Size Class	DBH	Age	White Pine	5	Pole	6		Red Pine	50	Sapling	4	25	Jack Pine	45	Sapling	4		<table border="1"> <thead> <tr> <th>Sub-Canopy Species</th> <th>Density</th> <th>Avg. Height</th> <th>Size</th> </tr> </thead> <tbody> <tr> <td>Red Pine</td> <td>Low</td> <td>5 - 10 feet</td> <td>Sapling</td> </tr> <tr> <td>Jack Pine</td> <td>Low</td> <td>5 - 10 feet</td> <td>Sapling</td> </tr> <tr> <td>Choke Cherry</td> <td>Low</td> <td>5 - 10 feet</td> <td>Tall Shrub</td> </tr> </tbody> </table>		Sub-Canopy Species	Density	Avg. Height	Size	Red Pine	Low	5 - 10 feet	Sapling	Jack Pine	Low	5 - 10 feet	Sapling	Choke Cherry	Low	5 - 10 feet	Tall Shrub														
Canopy Species	% Cover	Size Class	DBH	Age																																																	
White Pine	5	Pole	6																																																		
Red Pine	50	Sapling	4	25																																																	
Jack Pine	45	Sapling	4																																																		
Sub-Canopy Species	Density	Avg. Height	Size																																																		
Red Pine	Low	5 - 10 feet	Sapling																																																		
Jack Pine	Low	5 - 10 feet	Sapling																																																		
Choke Cherry	Low	5 - 10 feet	Tall Shrub																																																		
19	4130 - Aspen	Poletimber Well	15.0	34	1-50	N/A	Harvested in 1987: TS#5-82. Stand consists of fully stocked pole sized aspen. Stand looks healthy.																																														
<table border="1"> <thead> <tr> <th>Canopy Species</th> <th>% Cover</th> <th>Size Class</th> <th>DBH</th> <th>Age</th> </tr> </thead> <tbody> <tr> <td>Quaking Aspen</td> <td>85</td> <td>Pole</td> <td>7</td> <td>34</td> </tr> <tr> <td>White Pine</td> <td>7</td> <td>Pole</td> <td>6</td> <td></td> </tr> <tr> <td>Red Pine</td> <td>3</td> <td>Pole/Log</td> <td>8</td> <td></td> </tr> <tr> <td>Jack Pine</td> <td>5</td> <td>Sapling/Pole</td> <td>4</td> <td></td> </tr> </tbody> </table>		Canopy Species	% Cover	Size Class	DBH	Age	Quaking Aspen	85	Pole	7	34	White Pine	7	Pole	6		Red Pine	3	Pole/Log	8		Jack Pine	5	Sapling/Pole	4		<table border="1"> <thead> <tr> <th>Sub-Canopy Species</th> <th>Density</th> <th>Avg. Height</th> <th>Size</th> </tr> </thead> <tbody> <tr> <td>White Pine</td> <td>Low</td> <td>5 - 10 feet</td> <td>Sapling</td> </tr> <tr> <td>Red Pine</td> <td>Low</td> <td>5 - 10 feet</td> <td>Sapling</td> </tr> <tr> <td>Jack Pine</td> <td>Low</td> <td>5 - 10 feet</td> <td>Sapling</td> </tr> <tr> <td>Choke Cherry</td> <td>Low</td> <td>5 - 10 feet</td> <td>Tall Shrub</td> </tr> <tr> <td>Willow spp.</td> <td>Medium</td> <td>&lt; 5 feet</td> <td>Tall Shrub</td> </tr> </tbody> </table>		Sub-Canopy Species	Density	Avg. Height	Size	White Pine	Low	5 - 10 feet	Sapling	Red Pine	Low	5 - 10 feet	Sapling	Jack Pine	Low	5 - 10 feet	Sapling	Choke Cherry	Low	5 - 10 feet	Tall Shrub	Willow spp.	Medium	< 5 feet	Tall Shrub	
Canopy Species	% Cover	Size Class	DBH	Age																																																	
Quaking Aspen	85	Pole	7	34																																																	
White Pine	7	Pole	6																																																		
Red Pine	3	Pole/Log	8																																																		
Jack Pine	5	Sapling/Pole	4																																																		
Sub-Canopy Species	Density	Avg. Height	Size																																																		
White Pine	Low	5 - 10 feet	Sapling																																																		
Red Pine	Low	5 - 10 feet	Sapling																																																		
Jack Pine	Low	5 - 10 feet	Sapling																																																		
Choke Cherry	Low	5 - 10 feet	Tall Shrub																																																		
Willow spp.	Medium	< 5 feet	Tall Shrub																																																		
20	42220 - Natural Jack Pine	Sapling Well	36.8	25	Immature	N/A	Harvested in 1995: TS#2-92. Direct seeded: FTP#C31-339.																																														
<table border="1"> <thead> <tr> <th>Canopy Species</th> <th>% Cover</th> <th>Size Class</th> <th>DBH</th> <th>Age</th> </tr> </thead> <tbody> <tr> <td>Red Pine</td> <td>2</td> <td>Log/Pole</td> <td>10</td> <td></td> </tr> <tr> <td>Jack Pine</td> <td>98</td> <td>Sapling</td> <td>4</td> <td>25</td> </tr> </tbody> </table>		Canopy Species	% Cover	Size Class	DBH	Age	Red Pine	2	Log/Pole	10		Jack Pine	98	Sapling	4	25	<table border="1"> <thead> <tr> <th>Sub-Canopy Species</th> <th>Density</th> <th>Avg. Height</th> <th>Size</th> </tr> </thead> <tbody> <tr> <td>Jack Pine</td> <td>Low</td> <td>5 - 10 feet</td> <td>Sapling</td> </tr> </tbody> </table>		Sub-Canopy Species	Density	Avg. Height	Size	Jack Pine	Low	5 - 10 feet	Sapling																											
Canopy Species	% Cover	Size Class	DBH	Age																																																	
Red Pine	2	Log/Pole	10																																																		
Jack Pine	98	Sapling	4	25																																																	
Sub-Canopy Species	Density	Avg. Height	Size																																																		
Jack Pine	Low	5 - 10 feet	Sapling																																																		
21	4130 - Aspen	Poletimber Well	24.2	42	51-80	N/A	Harvested in 1979: TS#15-78A. Stand consists of decent quality aspen mixed with scattered pine.																																														
<table border="1"> <thead> <tr> <th>Canopy Species</th> <th>% Cover</th> <th>Size Class</th> <th>DBH</th> <th>Age</th> </tr> </thead> <tbody> <tr> <td>Quaking Aspen</td> <td>81</td> <td>Pole</td> <td>7</td> <td>42</td> </tr> <tr> <td>White Spruce</td> <td>2</td> <td>Pole</td> <td>6</td> <td></td> </tr> <tr> <td>White Pine</td> <td>5</td> <td>XLog/Log</td> <td>22</td> <td></td> </tr> <tr> <td>Red Pine</td> <td>2</td> <td>XLog/Log</td> <td>18</td> <td></td> </tr> <tr> <td>Jack Pine</td> <td>10</td> <td>Pole</td> <td>7</td> <td></td> </tr> </tbody> </table>		Canopy Species	% Cover	Size Class	DBH	Age	Quaking Aspen	81	Pole	7	42	White Spruce	2	Pole	6		White Pine	5	XLog/Log	22		Red Pine	2	XLog/Log	18		Jack Pine	10	Pole	7		<table border="1"> <thead> <tr> <th>Sub-Canopy Species</th> <th>Density</th> <th>Avg. Height</th> <th>Size</th> </tr> </thead> <tbody> <tr> <td>White Spruce</td> <td>Low</td> <td>5 - 10 feet</td> <td>Sapling</td> </tr> <tr> <td>White Pine</td> <td>Medium</td> <td>5 - 10 feet</td> <td>Sapling</td> </tr> <tr> <td>Jack Pine</td> <td>Low</td> <td>5 - 10 feet</td> <td>Sapling</td> </tr> <tr> <td>Choke Cherry</td> <td>Low</td> <td>5 - 10 feet</td> <td>Tall Shrub</td> </tr> </tbody> </table>		Sub-Canopy Species	Density	Avg. Height	Size	White Spruce	Low	5 - 10 feet	Sapling	White Pine	Medium	5 - 10 feet	Sapling	Jack Pine	Low	5 - 10 feet	Sapling	Choke Cherry	Low	5 - 10 feet	Tall Shrub
Canopy Species	% Cover	Size Class	DBH	Age																																																	
Quaking Aspen	81	Pole	7	42																																																	
White Spruce	2	Pole	6																																																		
White Pine	5	XLog/Log	22																																																		
Red Pine	2	XLog/Log	18																																																		
Jack Pine	10	Pole	7																																																		
Sub-Canopy Species	Density	Avg. Height	Size																																																		
White Spruce	Low	5 - 10 feet	Sapling																																																		
White Pine	Medium	5 - 10 feet	Sapling																																																		
Jack Pine	Low	5 - 10 feet	Sapling																																																		
Choke Cherry	Low	5 - 10 feet	Tall Shrub																																																		
22	42200 - Natural White Pine	Sawtimber Medium	18.9	121	1-50	N/A	Stand was harvested in the fall of 2013. All white and red pine were left within the stand as well as some paper birch. Red maple and Aspen pockets are starting to regenerate within the understory. The further you go south into the stand the overall tree diameter decreases. More understory regen exists in the southern portion of the stand.																																														
<table border="1"> <thead> <tr> <th>Canopy Species</th> <th>% Cover</th> <th>Size Class</th> <th>DBH</th> <th>Age</th> </tr> </thead> <tbody> <tr> <td>White Pine</td> <td>70</td> <td>XLog</td> <td>24</td> <td>121</td> </tr> <tr> <td>Red Pine</td> <td>30</td> <td>XLog/Log</td> <td>18</td> <td></td> </tr> </tbody> </table>		Canopy Species	% Cover	Size Class	DBH	Age	White Pine	70	XLog	24	121	Red Pine	30	XLog/Log	18		<table border="1"> <thead> <tr> <th>Sub-Canopy Species</th> <th>Density</th> <th>Avg. Height</th> <th>Size</th> </tr> </thead> <tbody> <tr> <td>Balsam Fir</td> <td>Low</td> <td>Variable</td> <td>Sapling</td> </tr> <tr> <td>Red Maple</td> <td>Low</td> <td>Variable</td> <td>Sapling</td> </tr> <tr> <td>White Pine</td> <td>Medium</td> <td>&gt;20 feet</td> <td>Pole</td> </tr> <tr> <td>Quaking Aspen</td> <td>Medium</td> <td>10 - 20 feet</td> <td>Sapling</td> </tr> <tr> <td>Red Pine</td> <td>Low</td> <td>Variable</td> <td>Sapling</td> </tr> </tbody> </table>		Sub-Canopy Species	Density	Avg. Height	Size	Balsam Fir	Low	Variable	Sapling	Red Maple	Low	Variable	Sapling	White Pine	Medium	>20 feet	Pole	Quaking Aspen	Medium	10 - 20 feet	Sapling	Red Pine	Low	Variable	Sapling											
Canopy Species	% Cover	Size Class	DBH	Age																																																	
White Pine	70	XLog	24	121																																																	
Red Pine	30	XLog/Log	18																																																		
Sub-Canopy Species	Density	Avg. Height	Size																																																		
Balsam Fir	Low	Variable	Sapling																																																		
Red Maple	Low	Variable	Sapling																																																		
White Pine	Medium	>20 feet	Pole																																																		
Quaking Aspen	Medium	10 - 20 feet	Sapling																																																		
Red Pine	Low	Variable	Sapling																																																		





Stand	Level 4 Cover Type	Size Density	Acres	Stand Age	BA Range	Managed Site	General Comments																																																			
<b>23</b>	42120 - Planted Jack Pine	Sapling Well	6.4	16	1-50	N/A	Harvested in 2005: TS#113-02-01. Northern portion trenched and planted to red pine: FTP#C32-638. Stand has passed regeneration survey, FTP is now closed. The 2015 count numbers where 800 jp per acre.																																																			
<table border="1"> <thead> <tr> <th>Canopy Species</th> <th>% Cover</th> <th>Size Class</th> <th>DBH</th> <th>Age</th> </tr> </thead> <tbody> <tr><td>Red Maple</td><td>2</td><td>Pole</td><td>6</td><td></td></tr> <tr><td>Paper Birch</td><td>2</td><td>Pole</td><td>7</td><td></td></tr> <tr><td>White Spruce</td><td>2</td><td>Sapling/Pole</td><td>4</td><td></td></tr> <tr><td>White Pine</td><td>2</td><td>Sapling/Pole</td><td>4</td><td>16</td></tr> <tr><td>Red Pine</td><td>2</td><td>Pole/Log</td><td>8</td><td></td></tr> <tr><td>Jack Pine</td><td>90</td><td>Sapling/Pole</td><td>4</td><td>16</td></tr> </tbody> </table>		Canopy Species	% Cover	Size Class	DBH	Age	Red Maple	2	Pole	6		Paper Birch	2	Pole	7		White Spruce	2	Sapling/Pole	4		White Pine	2	Sapling/Pole	4	16	Red Pine	2	Pole/Log	8		Jack Pine	90	Sapling/Pole	4	16	<table border="1"> <thead> <tr> <th>Sub-Canopy Species</th> <th>Density</th> <th>Avg. Height</th> <th>Size</th> </tr> </thead> <tbody> <tr><td>Quaking Aspen</td><td>Low</td><td>&lt; 5 feet</td><td>Sapling</td></tr> <tr><td>White Pine</td><td>Medium</td><td>&lt; 5 feet</td><td>Sapling</td></tr> <tr><td>Jack Pine</td><td>Low</td><td>&lt; 5 feet</td><td>Sapling</td></tr> <tr><td>Willow spp.</td><td>Low</td><td>5 - 10 feet</td><td>Tall Shrub</td></tr> </tbody> </table>		Sub-Canopy Species	Density	Avg. Height	Size	Quaking Aspen	Low	< 5 feet	Sapling	White Pine	Medium	< 5 feet	Sapling	Jack Pine	Low	< 5 feet	Sapling	Willow spp.	Low	5 - 10 feet	Tall Shrub
Canopy Species	% Cover	Size Class	DBH	Age																																																						
Red Maple	2	Pole	6																																																							
Paper Birch	2	Pole	7																																																							
White Spruce	2	Sapling/Pole	4																																																							
White Pine	2	Sapling/Pole	4	16																																																						
Red Pine	2	Pole/Log	8																																																							
Jack Pine	90	Sapling/Pole	4	16																																																						
Sub-Canopy Species	Density	Avg. Height	Size																																																							
Quaking Aspen	Low	< 5 feet	Sapling																																																							
White Pine	Medium	< 5 feet	Sapling																																																							
Jack Pine	Low	< 5 feet	Sapling																																																							
Willow spp.	Low	5 - 10 feet	Tall Shrub																																																							
<b>24</b>	42290 - Natural Mixed Pine	Sawtimber Poor	54.5	109	1-50	N/A	Harvested in 2004: TS#110-02-01. Wide ranging stocking due to harvest history. Well stocked aspen understory. Light densities of 5 to 10 foot red and white present.																																																			
<table border="1"> <thead> <tr> <th>Canopy Species</th> <th>% Cover</th> <th>Size Class</th> <th>DBH</th> <th>Age</th> </tr> </thead> <tbody> <tr><td>Paper Birch</td><td>2</td><td>Pole</td><td>7</td><td>87</td></tr> <tr><td>White Pine</td><td>40</td><td>Pole/Log</td><td>13</td><td>109</td></tr> <tr><td>Red Pine</td><td>58</td><td>Pole/Log</td><td>14</td><td>109</td></tr> </tbody> </table>		Canopy Species	% Cover	Size Class	DBH	Age	Paper Birch	2	Pole	7	87	White Pine	40	Pole/Log	13	109	Red Pine	58	Pole/Log	14	109	<table border="1"> <thead> <tr> <th>Sub-Canopy Species</th> <th>Density</th> <th>Avg. Height</th> <th>Size</th> </tr> </thead> <tbody> <tr><td>Quaking Aspen</td><td>High</td><td>5 - 10 feet</td><td>Sapling</td></tr> <tr><td>Black Spruce</td><td>Low</td><td>10 - 20 feet</td><td>Sapling</td></tr> <tr><td>White Pine</td><td>Medium</td><td>10 - 20 feet</td><td>Pole</td></tr> <tr><td>Red Pine</td><td>Medium</td><td>10 - 20 feet</td><td>Pole</td></tr> <tr><td>Hazelnut (Beaked)</td><td>Medium</td><td>&lt; 5 feet</td><td>Tall Shrub</td></tr> <tr><td>Willow spp.</td><td>Low</td><td>&lt; 5 feet</td><td>Tall Shrub</td></tr> </tbody> </table>		Sub-Canopy Species	Density	Avg. Height	Size	Quaking Aspen	High	5 - 10 feet	Sapling	Black Spruce	Low	10 - 20 feet	Sapling	White Pine	Medium	10 - 20 feet	Pole	Red Pine	Medium	10 - 20 feet	Pole	Hazelnut (Beaked)	Medium	< 5 feet	Tall Shrub	Willow spp.	Low	< 5 feet	Tall Shrub							
Canopy Species	% Cover	Size Class	DBH	Age																																																						
Paper Birch	2	Pole	7	87																																																						
White Pine	40	Pole/Log	13	109																																																						
Red Pine	58	Pole/Log	14	109																																																						
Sub-Canopy Species	Density	Avg. Height	Size																																																							
Quaking Aspen	High	5 - 10 feet	Sapling																																																							
Black Spruce	Low	10 - 20 feet	Sapling																																																							
White Pine	Medium	10 - 20 feet	Pole																																																							
Red Pine	Medium	10 - 20 feet	Pole																																																							
Hazelnut (Beaked)	Medium	< 5 feet	Tall Shrub																																																							
Willow spp.	Low	< 5 feet	Tall Shrub																																																							
<b>25</b>	42260 - Natural Pine, Mixed Deciduous	Sapling Poor	5.0	16	Immature	N/A	Stand has converted over to forested. A mix of jack pine, white pine, and red maple exist. Stand will continue to fill in as it ages.																																																			
<table border="1"> <thead> <tr> <th>Canopy Species</th> <th>% Cover</th> <th>Size Class</th> <th>DBH</th> <th>Age</th> </tr> </thead> <tbody> <tr><td>White Pine</td><td>30</td><td>Pole/Sapling</td><td>5</td><td></td></tr> <tr><td>Jack Pine</td><td>40</td><td>Pole/Sapling</td><td>5</td><td>16</td></tr> <tr><td>Red Maple</td><td>30</td><td>Pole/Sapling</td><td>5</td><td></td></tr> </tbody> </table>		Canopy Species	% Cover	Size Class	DBH	Age	White Pine	30	Pole/Sapling	5		Jack Pine	40	Pole/Sapling	5	16	Red Maple	30	Pole/Sapling	5		<table border="1"> <thead> <tr> <th>Sub-Canopy Species</th> <th>Density</th> <th>Avg. Height</th> <th>Size</th> </tr> </thead> <tbody> <tr><td>Choke Cherry</td><td>Low</td><td></td><td>Tall Shrub</td></tr> </tbody> </table>		Sub-Canopy Species	Density	Avg. Height	Size	Choke Cherry	Low		Tall Shrub																											
Canopy Species	% Cover	Size Class	DBH	Age																																																						
White Pine	30	Pole/Sapling	5																																																							
Jack Pine	40	Pole/Sapling	5	16																																																						
Red Maple	30	Pole/Sapling	5																																																							
Sub-Canopy Species	Density	Avg. Height	Size																																																							
Choke Cherry	Low		Tall Shrub																																																							
<b>26</b>	4130 - Aspen	Poletimber Well	75.6	45	1-50	N/A	Harvested in 1976: TS#19-72A. Stand of poorer quality aspen. Stand contains scattered mature red, white, and jack pine throughout.																																																			
<table border="1"> <thead> <tr> <th>Canopy Species</th> <th>% Cover</th> <th>Size Class</th> <th>DBH</th> <th>Age</th> </tr> </thead> <tbody> <tr><td>Red Maple</td><td>3</td><td>Pole</td><td>6</td><td></td></tr> <tr><td>Quaking Aspen</td><td>87</td><td>Pole</td><td>6</td><td>45</td></tr> <tr><td>White Pine</td><td>3</td><td>Pole/Log</td><td>9</td><td></td></tr> <tr><td>Red Pine</td><td>2</td><td>Pole/Log</td><td>9</td><td></td></tr> <tr><td>Jack Pine</td><td>5</td><td>Pole</td><td>7</td><td></td></tr> </tbody> </table>		Canopy Species	% Cover	Size Class	DBH	Age	Red Maple	3	Pole	6		Quaking Aspen	87	Pole	6	45	White Pine	3	Pole/Log	9		Red Pine	2	Pole/Log	9		Jack Pine	5	Pole	7		<table border="1"> <thead> <tr> <th>Sub-Canopy Species</th> <th>Density</th> <th>Avg. Height</th> <th>Size</th> </tr> </thead> <tbody> <tr><td>Red Maple</td><td>Medium</td><td>5 - 10 feet</td><td>Sapling</td></tr> <tr><td>White Pine</td><td>Low</td><td>5 - 10 feet</td><td>Sapling</td></tr> <tr><td>Hazelnut (Beaked)</td><td>Medium</td><td>&lt; 5 feet</td><td>Tall Shrub</td></tr> </tbody> </table>		Sub-Canopy Species	Density	Avg. Height	Size	Red Maple	Medium	5 - 10 feet	Sapling	White Pine	Low	5 - 10 feet	Sapling	Hazelnut (Beaked)	Medium	< 5 feet	Tall Shrub									
Canopy Species	% Cover	Size Class	DBH	Age																																																						
Red Maple	3	Pole	6																																																							
Quaking Aspen	87	Pole	6	45																																																						
White Pine	3	Pole/Log	9																																																							
Red Pine	2	Pole/Log	9																																																							
Jack Pine	5	Pole	7																																																							
Sub-Canopy Species	Density	Avg. Height	Size																																																							
Red Maple	Medium	5 - 10 feet	Sapling																																																							
White Pine	Low	5 - 10 feet	Sapling																																																							
Hazelnut (Beaked)	Medium	< 5 feet	Tall Shrub																																																							
<b>27</b>	4130 - Aspen	Poletimber Well	72.3	39	1-50	N/A	Harvested in 1982: TS#17-81A. Stand of healthy big tooth and quaking aspen. Scattered log sized oak within the stand. Rolling hills exist throughout the stand.																																																			
<table border="1"> <thead> <tr> <th>Canopy Species</th> <th>% Cover</th> <th>Size Class</th> <th>DBH</th> <th>Age</th> </tr> </thead> <tbody> <tr><td>Red Maple</td><td>2</td><td>Sapling/Pole</td><td>4</td><td></td></tr> <tr><td>Red Oak</td><td>2</td><td>Pole/Log/Sap</td><td>7</td><td></td></tr> <tr><td>Quaking Aspen</td><td>10</td><td>Pole</td><td>7</td><td></td></tr> <tr><td>Bigtooth Aspen</td><td>75</td><td>Pole</td><td>7</td><td>39</td></tr> <tr><td>Red Pine</td><td>2</td><td>Sapling/Pole</td><td>4</td><td></td></tr> <tr><td>Jack Pine</td><td>9</td><td>Sapling</td><td>4</td><td></td></tr> </tbody> </table>		Canopy Species	% Cover	Size Class	DBH	Age	Red Maple	2	Sapling/Pole	4		Red Oak	2	Pole/Log/Sap	7		Quaking Aspen	10	Pole	7		Bigtooth Aspen	75	Pole	7	39	Red Pine	2	Sapling/Pole	4		Jack Pine	9	Sapling	4		<table border="1"> <thead> <tr> <th>Sub-Canopy Species</th> <th>Density</th> <th>Avg. Height</th> <th>Size</th> </tr> </thead> <tbody> <tr><td>Red Maple</td><td>High</td><td>10 - 20 feet</td><td>Sapling</td></tr> <tr><td>White Pine</td><td>Medium</td><td>10 - 20 feet</td><td>Sapling</td></tr> <tr><td>Jack Pine</td><td>Low</td><td>10 - 20 feet</td><td>Sapling</td></tr> </tbody> </table>		Sub-Canopy Species	Density	Avg. Height	Size	Red Maple	High	10 - 20 feet	Sapling	White Pine	Medium	10 - 20 feet	Sapling	Jack Pine	Low	10 - 20 feet	Sapling				
Canopy Species	% Cover	Size Class	DBH	Age																																																						
Red Maple	2	Sapling/Pole	4																																																							
Red Oak	2	Pole/Log/Sap	7																																																							
Quaking Aspen	10	Pole	7																																																							
Bigtooth Aspen	75	Pole	7	39																																																						
Red Pine	2	Sapling/Pole	4																																																							
Jack Pine	9	Sapling	4																																																							
Sub-Canopy Species	Density	Avg. Height	Size																																																							
Red Maple	High	10 - 20 feet	Sapling																																																							
White Pine	Medium	10 - 20 feet	Sapling																																																							
Jack Pine	Low	10 - 20 feet	Sapling																																																							



Stand	Level 4 Cover Type	Size Density	Acres	Stand Age	BA Range	Managed Site	General Comments																																													
<b>28</b>	4119 - Mixed Northern Hardwoods	Sawtimber Well	33.6	111	81-110	N/A	Harvested in 1982: TS#20-81. Stand of decent quality hardwood. Basal area averages 90 - 100 square feet. Pockets of larger diameter sugar maple and oak exist within the stand. Some areas of the stand contain decent sapling/pole sized hardwood.																																													
<table border="1"> <thead> <tr> <th>Canopy Species</th> <th>% Cover</th> <th>Size Class</th> <th>DBH</th> <th>Age</th> </tr> </thead> <tbody> <tr> <td>Sugar Maple</td> <td>42</td> <td>Log/Pole</td> <td>12</td> <td>111</td> </tr> <tr> <td>Red Maple</td> <td>18</td> <td>Pole/Log</td> <td>10</td> <td></td> </tr> <tr> <td>Yellow Birch</td> <td>2</td> <td>Pole/Log</td> <td>9</td> <td></td> </tr> <tr> <td>Red Oak</td> <td>38</td> <td>Log/Pole</td> <td>14</td> <td></td> </tr> </tbody> </table>		Canopy Species	% Cover	Size Class	DBH	Age	Sugar Maple	42	Log/Pole	12	111	Red Maple	18	Pole/Log	10		Yellow Birch	2	Pole/Log	9		Red Oak	38	Log/Pole	14		<table border="1"> <thead> <tr> <th>Sub-Canopy Species</th> <th>Density</th> <th>Avg. Height</th> <th>Size</th> </tr> </thead> <tbody> <tr> <td>Sugar Maple</td> <td>Medium</td> <td>10 - 20 feet</td> <td>Sapling</td> </tr> <tr> <td>Red Maple</td> <td>Low</td> <td>10 - 20 feet</td> <td>Sapling</td> </tr> <tr> <td>Balsam Fir</td> <td>Medium</td> <td>10 - 20 feet</td> <td>Sapling</td> </tr> <tr> <td>White Pine</td> <td>Low</td> <td>5 - 10 feet</td> <td>Sapling</td> </tr> <tr> <td>Ironwood</td> <td>Low</td> <td>10 - 20 feet</td> <td>Sapling</td> </tr> </tbody> </table>		Sub-Canopy Species	Density	Avg. Height	Size	Sugar Maple	Medium	10 - 20 feet	Sapling	Red Maple	Low	10 - 20 feet	Sapling	Balsam Fir	Medium	10 - 20 feet	Sapling	White Pine	Low	5 - 10 feet	Sapling	Ironwood	Low	10 - 20 feet	Sapling
Canopy Species	% Cover	Size Class	DBH	Age																																																
Sugar Maple	42	Log/Pole	12	111																																																
Red Maple	18	Pole/Log	10																																																	
Yellow Birch	2	Pole/Log	9																																																	
Red Oak	38	Log/Pole	14																																																	
Sub-Canopy Species	Density	Avg. Height	Size																																																	
Sugar Maple	Medium	10 - 20 feet	Sapling																																																	
Red Maple	Low	10 - 20 feet	Sapling																																																	
Balsam Fir	Medium	10 - 20 feet	Sapling																																																	
White Pine	Low	5 - 10 feet	Sapling																																																	
Ironwood	Low	10 - 20 feet	Sapling																																																	
<b>29</b>	3201 - Sweet Fern	Nonstocked	2.3			Managed Opening	Disked and seeded in 2002. Lots of common mullen.																																													
		<table border="1"> <thead> <tr> <th>Sub-Canopy Species</th> <th>Density</th> <th>Avg. Height</th> <th>Size</th> </tr> </thead> <tbody> <tr> <td>White Pine</td> <td>Trace</td> <td></td> <td>Sapling</td> </tr> <tr> <td>Jack Pine</td> <td>Low</td> <td></td> <td>Sapling</td> </tr> <tr> <td>Red Pine</td> <td>Trace</td> <td></td> <td>Sapling</td> </tr> <tr> <td>Red Maple</td> <td>Trace</td> <td></td> <td>Pole</td> </tr> </tbody> </table>		Sub-Canopy Species	Density	Avg. Height	Size	White Pine	Trace		Sapling	Jack Pine	Low		Sapling	Red Pine	Trace		Sapling	Red Maple	Trace		Pole																													
Sub-Canopy Species	Density	Avg. Height	Size																																																	
White Pine	Trace		Sapling																																																	
Jack Pine	Low		Sapling																																																	
Red Pine	Trace		Sapling																																																	
Red Maple	Trace		Pole																																																	
<b>30</b>	3301 - Low Density Deciduous Trees	Nonstocked	33.0			4212 - Planted Jack Pine	Stand was clearcut in the fall of 2013. FTP# 32-820 has been submitted and approved to trench and seed. Site Scarified in the fall of 2014. Failed a regen check in 2017. in 2018 site was trenched under 32-820. will be planted in 2019. Was planted in 2019, passed regen walkthrough.																																													
<b>31</b>	330 - Low-Density Trees	Nonstocked	13.2	0		No	Former ELF line. Some jack pine and cherry are starting to fill in.																																													