



Compartment Review Presentation

Gwinn Forest Management Unit

Compartment 32023

Entry Year 2024

Acreage: 2,964

County Marquette

Management Area: Cyr Swamp

Stand Examiner: Peter Holodnick

Legal Description:

T44N R25W Section(s) 21-27, 36

Identified Planning Goals:

Long term goal should be to develop permanent access into State lands. Access has been restricted from the south this entry by private landowner; access was denied last entry also (in 2004). From the north, numerous stream crossings and drainages, and a narrow, high ground riverbank along the Escanaba River would create water quality and soil compaction issues with a road being built.

Soil and topography:

Ranges from extensive level bog and small wetland drainages to rolling or only slightly hilly upland terrain. Some steep moraine or old dune ridges in Section 23. Major soils are Carbondale and Tawas, Tawas-Deford mucks, Croswell-Deford complex, Rubicon sands, Greenwood Croswell complex, Evert-Pelkie-Sturgeon complex, Emmet fine sandy loam, Emmet-Escanaba complex, Shoepac-Ensley and AuGres-Deford.

Ownership Patterns, Development, and Land Use in and Around the Compartment:

Multiple, large private land ownerships along the south side of compartment. These private lands are generally held for recreational use of hunting, with production of forest products as a secondary objective. During the last 10 year treatment cycle (2002), access was denied to the State for removal of timber products on State lands. This resulted in ~39 acres of incomplete selection cutting of northern hardwoods. This would still be the case in 2012. Access from the north would be extremely difficult due to many stream crossings and the narrowness of the high ground between the Escanaba River and the large bog complex. Access from the east would be difficult, also, as this would require crossing Sawmill Creek and /or Mud Creek as well as additional drainages.

Unique Natural Features:

None identified with MNFI. Potential for english sundew and narrow leaved gentian in bogs. Potential for canada rice grass in open wetlands. Potential for calypso orchid, limestone oak fern, round leaved orchid and ram's head orchid. Compartment contains Escanaba River, numerous large bogs and treed bogs with potential for Frigga fritillary. Potential for wood turtle along Escanaba River and Blanding's turtle.

Archeological, Historical, and Cultural Features:

None listed with HAL, although old logging camp sites are present.

Special Management Designations or Considerations:

Large bog complex at the north end is part of the Cyr swamp.

Watershed and Fisheries Considerations:

This compartment contains the Main Branch Escanaba River, Sawmill Creek, Mud Creek, and numerous unnamed tributaries.

The Main Branch Escanaba River is a designated Type 1 trout stream greater than 50' width with a predicted mean July temperature of 69.3 °F (cool stream). 100' plus 5' per 1% increase in slope; buffers are recommended for the Main Branch Escanaba River to protect these areas in accordance with Best Management Practices.

Sawmill Creek, Mud Creek, and the unnamed tributaries are all designated Type 1 trout streams less than 50' width with predicted mean July temperatures that range from 63.5 to 67.6 °F (cold to cool streams). 300' buffers are recommended for Sawmill Creek, Mud Creek, and the unnamed tributaries in riparian areas susceptible to Aspen regeneration. For areas

not susceptible to Aspen regeneration, 100' plus 5' per 1% increase in slope; buffers are recommended to protect these areas in accordance with Best Management Practices.

Wildlife Habitat Considerations:

Compartment 023 is found within the Cyr Swamp Management Area, which is a Swamp landform in Southeastern Marquette County. The State Forest covers about 9,200 acres and is mostly contiguous. The dominant Natural Communities are poor conifer swamps. Major forest cover types include Mixed Lowland Conifer, Bogs and Treed Bogs. The Cyr Swamp is the largest swamp in WUP on State Forest. The State Forest portion of the swamp is about 9,200 mostly contiguous acres and State Forest makes up the major ownership in this area. The management priority for this area is to maintain and promote the un-fragmented, old forest character nature of this management area. Some of the most significant wildlife management issues in the management area are: early successional forest; coarse woody debris; mature forest; and mast.

The following have been identified as featured species for the Cyr Swamp Management Area: Red-shouldered Hawk, Snowshoe Hare, and white-tailed deer.

Mineral Resource and Development Concerns and/or Restrictions

Surface sediments consist of peat and muck and an end moraine of medium-textured till. There is insufficient data to determine the glacial drift thickness. The Cambrian Trempealeau Formation and Ordovician Prairie du Chien Group subcrop below the glacial drift. These formations could be used for stone. The nearest gravel pit is located four miles to the east and there may be some potential on the upland areas. Abandoned iron mines are located three miles to the north and part of this compartment was previously leased for metallic exploration. There is no economic oil and gas production in the UP.

Vehicle Access:

Access from the south is off the end of the Escanaba River Road through gated private lands. Access from the east is off the end of the Swampbuck Road and then across Sawmill Creek. Access from the north is off the end of the Iron Pin Road and then primarily by foot traffic only. Right now, most of this compartment is only accessible by walk-in.

Survey Needs:

Recreational Facilities and Opportunities:

No formal facilities, although there are dispersed campsites along the Escanaba River. Opportunity for hunting, fishing, and scenic viewing.

Fire Protection:

Relatively low fire frequency; mainly lightning caused. Due to the remoteness and lack of roads, suppression would be difficult. Should consider other tactics for suppression other than mechanical.

Additional Compartment Information:

The following reports from the Inventory are attached:

- Total Acres by Cover Type and Age Class**
- Cover Type by Harvest Method**
- Proposed Treatments – No Limiting Factors**
- Proposed Treatments – With Limiting Factors**
- Stand Details (Forested and Nonforested)**
- Dedicated and Proposed Special Conservation Areas**
- Site Condition Details**

The following information is displayed, where pertinent, on the attached compartment maps:

- Base feature information, stand boundaries, cover types, and numbers**
- Proposed treatments**
- Site condition boundaries**
- Details on the road access system**

Overview Map

Compartment: 23
 T44N,R25W, Sec. 21-24, 25-27,
 36
 County: Marquette
 Unit: Gwinn
 Mgmt Area: Cyr Swamp
 YOE: 2024
 Acres: 2964.3 GIS Calculated
 Examiner: Peter Holodnick
 Map Revised: 8/4/2022
 Map Phase: Web-Post

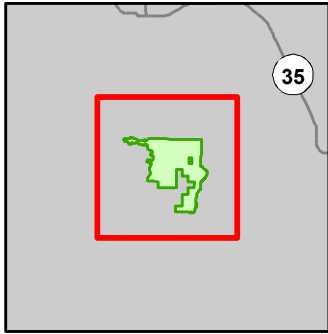

- | | | |
|--|--------------------------------|-----------------------------------|
| — Miris Corners | — Designated ORV Route | ☒ Selection (Group, Single Tree) |
| ✚ Remonumented Section Corners | — Designated Snowmobile Trails | ▨ Clearcut (w/Reserves) |
| ● Survey Grade Corners | 🏠 Cabin | ▨ Seed Tree (w/Reserves) |
| ▭ Counties | 🏠 House | ▨ Shelter Wood (w/Reserves) |
| — DNR - Secondary Forest Road | 🏠 Structure, Seasonal Dwelling | 🌲 411 - Northern Hardwood |
| == DNR - Forest Access Route | 🏠 Berms | 🌲 413 - Aspen |
| - - Federal / State - Dirt / Gravel Road | 🚪 Gate | 🌲 422 - Natural Pines |
| - . - County - Gravel Road | 🎣 Fishing Access Site | 🌲 423 - Other Upland Conifers |
| - - - County - Dirt Road (Seasonal) | 🌊 Lake/Pond | 🌲 429 - Mixed Upland Conifers |
| — Private - Paved Road | 🌊 Perennial River | 🌲 430 - Upland Mixed Forest |
| - - Private - Dirt / Gravel Road | 🌊 Lakes and Rivers | 🌲 612 - Lowland Coniferous Forest |
| 🚙 ORV Routes | ⚡ Powerline | 🌲 613 - Lowland Mixed Forest |
| 🚙 Snowmobile Trails | 🟩 Compartment Boundary | 🌲 622 - Lowland Shrub |
| | | 🌲 623 - Emergent Wetland |

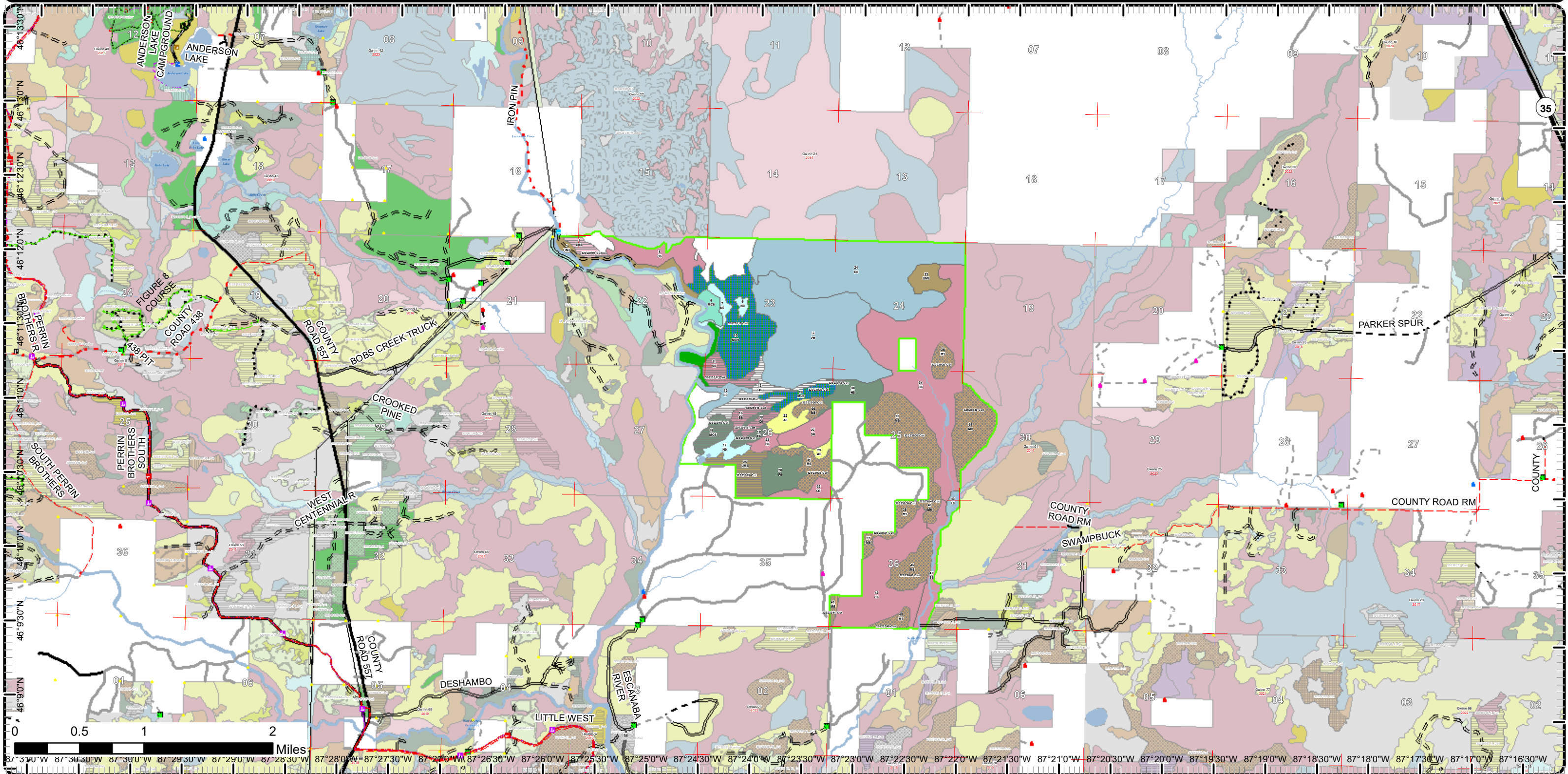

87°31'0"W 87°30'30"W 87°30'0"W 87°29'30"W 87°29'0"W 87°28'30"W 87°28'0"W 87°27'30"W 87°27'0"W 87°26'30"W 87°26'0"W 87°25'30"W 87°25'0"W 87°24'30"W 87°24'0"W 87°23'30"W 87°23'0"W 87°22'30"W 87°22'0"W 87°21'30"W 87°21'0"W 87°20'30"W 87°20'0"W 87°19'30"W 87°19'0"W 87°18'30"W 87°18'0"W 87°17'30"W 87°17'0"W 87°16'30"W

Cover Type & Treatments Map

Compartment: 23
 T44N,R25W, Sec. 21-24, 25-27, 36
 County: Marquette
 Unit: Gwinn
 Mgmt Area: Cyr Swamp
 YOE: 2024
 Acres: 2964.3 GIS Calculated
 Examiner: Peter Holodnick
 Map Revised: 8/4/2022
 Map Phase: Web-Post

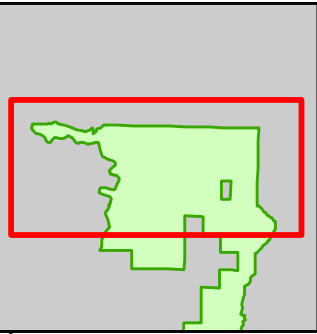

- Miris Corners
- + Remonumented Section Corners
- Survey Grade Corners
- Counties
- DNR - Secondary Forest Road
- DNR - Forest Access Route
- County - Gravel Road
- Private - Paved Road
- Gate
- Fishing Access Site
- Lake/Pond
- Perennial River
- Lakes and Rivers
- Powerline
- Compartment Boundary
- Selection (Group, Single Tree)
- Clearcut (w/Reserves)
- Seed Tree (w/Reserves)
- 411 - Northern Hardwood
- 413 - Aspen
- 422 - Natural Pines
- 423 - Other Upland Conifers
- 429 - Mixed Upland Conifers
- 430 - Upland Mixed Forest
- 612 - Lowland Coniferous Forest
- 613 - Lowland Mixed Forest
- 622 - Lowland Shrub
- 623 - Emergent Wetland

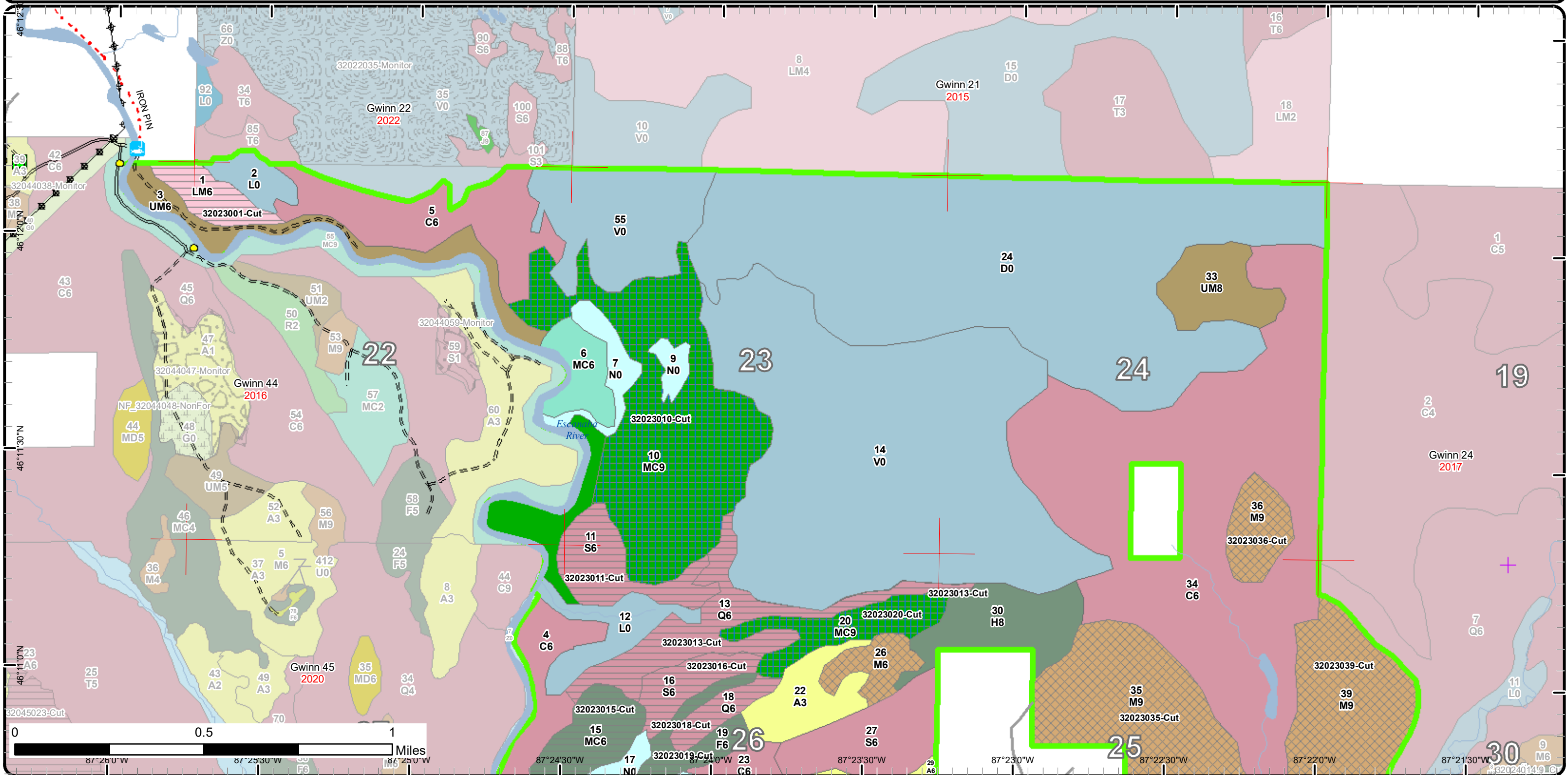

Cover Type & Treatments Map

Compartment: 23
 T44N,R25W, Sec. 21-24, 25-27, 36
 County: Marquette
 Unit: Gwinn
 Mgmt Area: Cyr Swamp
 YOE: 2024
 Acres: 2964.3 GIS Calculated
 Examiner: Peter Holodnick
 Map Revised: 8/4/2022
 Map Phase: Web-Post

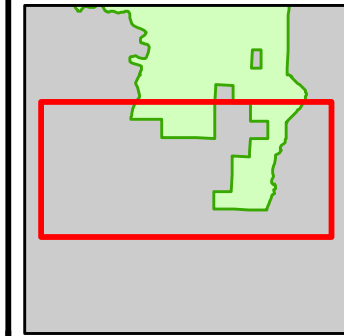

- Miris Corners
- + Remonumented Section Corners
- Survey Grade Corners
- Counties
- DNR - Secondary Forest Road
- DNR - Forest Access Route
- County - Dirt Road (Seasonal)
- Private - Paved Road
- Private - Dirt / Gravel Road
- Cabin
- House
- Structure, Seasonal Dwelling
- G Gate
- Lake/Pond
- Perennial River
- Lakes and Rivers
- Compartment Boundary
- Selection (Group, Single Tree)
- Clearcut (w/Reserves)
- Shelter Wood (w/Reserves)
- 411 - Northern Hardwood
- 413 - Aspen
- 423 - Other Upland Conifers
- 430 - Upland Mixed Forest
- 612 - Lowland Coniferous Forest
- 622 - Lowland Shrub
- 623 - Emergent Wetland

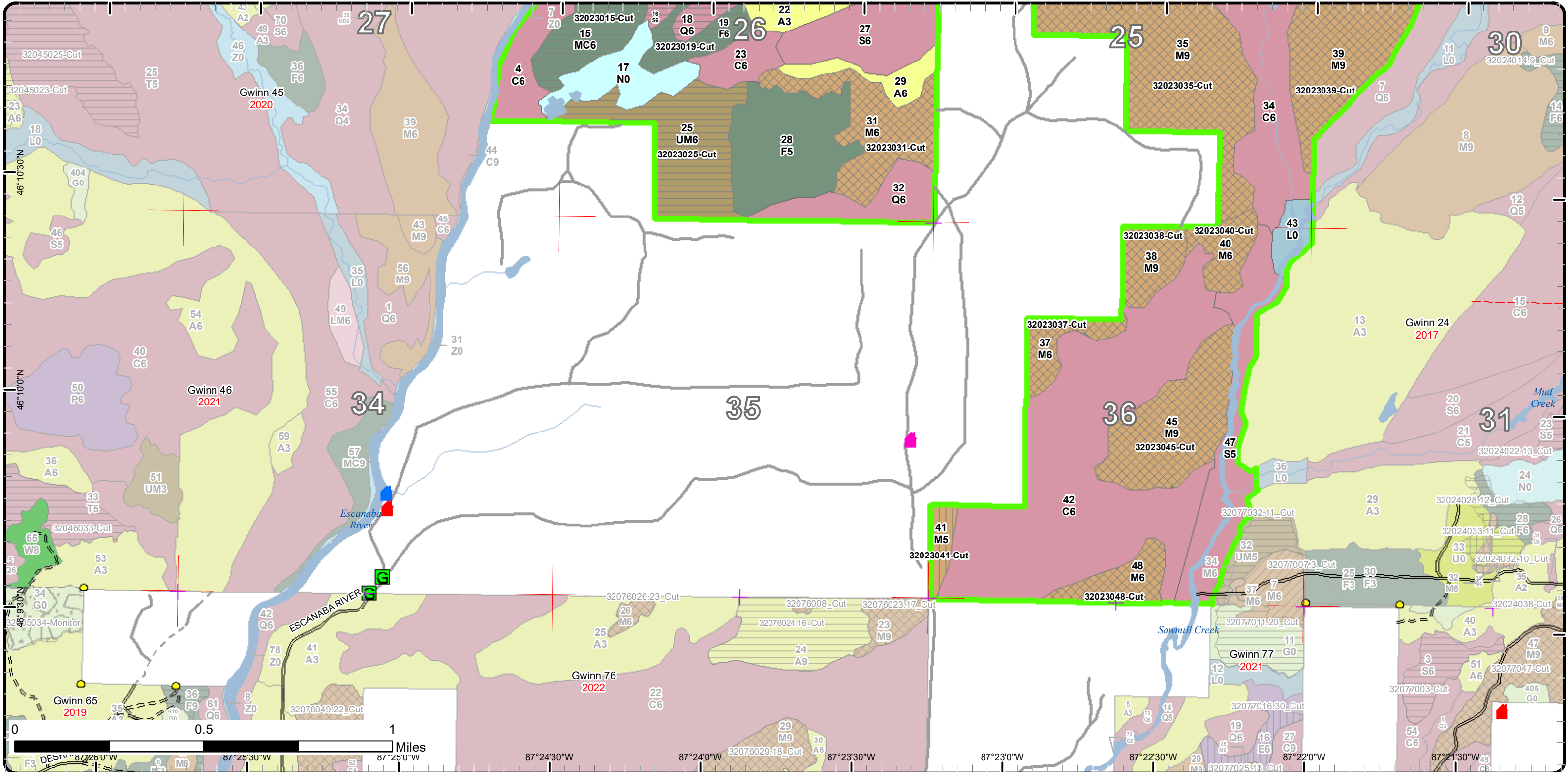

Stand Boundary Map

Compartment: 23
 T44N,R25W, Sec. 21-24, 25-27, 36
 County: Marquette
 Unit: Gwinn
 Mgmt Area: Cyr Swamp
 YOE: 2024
 Acres: 2964.3 GIS Calculated
 Examiner: Peter Holodnick
 Map Revised: 8/4/2022
 Map Phase: Web-Post

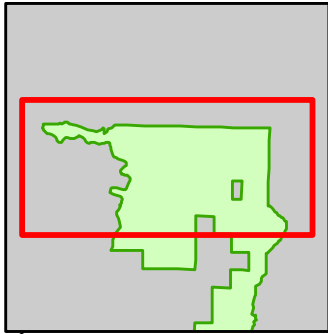

- Miris Corners
- + Remonumented Section Corners
- Survey Grade Corners
- Counties
- DNR - Secondary Forest Road
- DNR - Forest Access Route
- County - Gravel Road
- Private - Paved Road
- G Gate
- Fishing Access Site
- Lake/Pond
- Perennial River
- Lakes and Rivers
- Powerline
- Compartment Boundary
- Stand Boundaries
- 411 - Northern Hardwood
- 413 - Aspen
- 422 - Natural Pines
- 423 - Other Upland Conifers
- 429 - Mixed Upland Conifers
- 430 - Upland Mixed Forest
- 612 - Lowland Coniferous Forest
- 613 - Lowland Mixed Forest
- 622 - Lowland Shrub
- 623 - Emergent Wetland

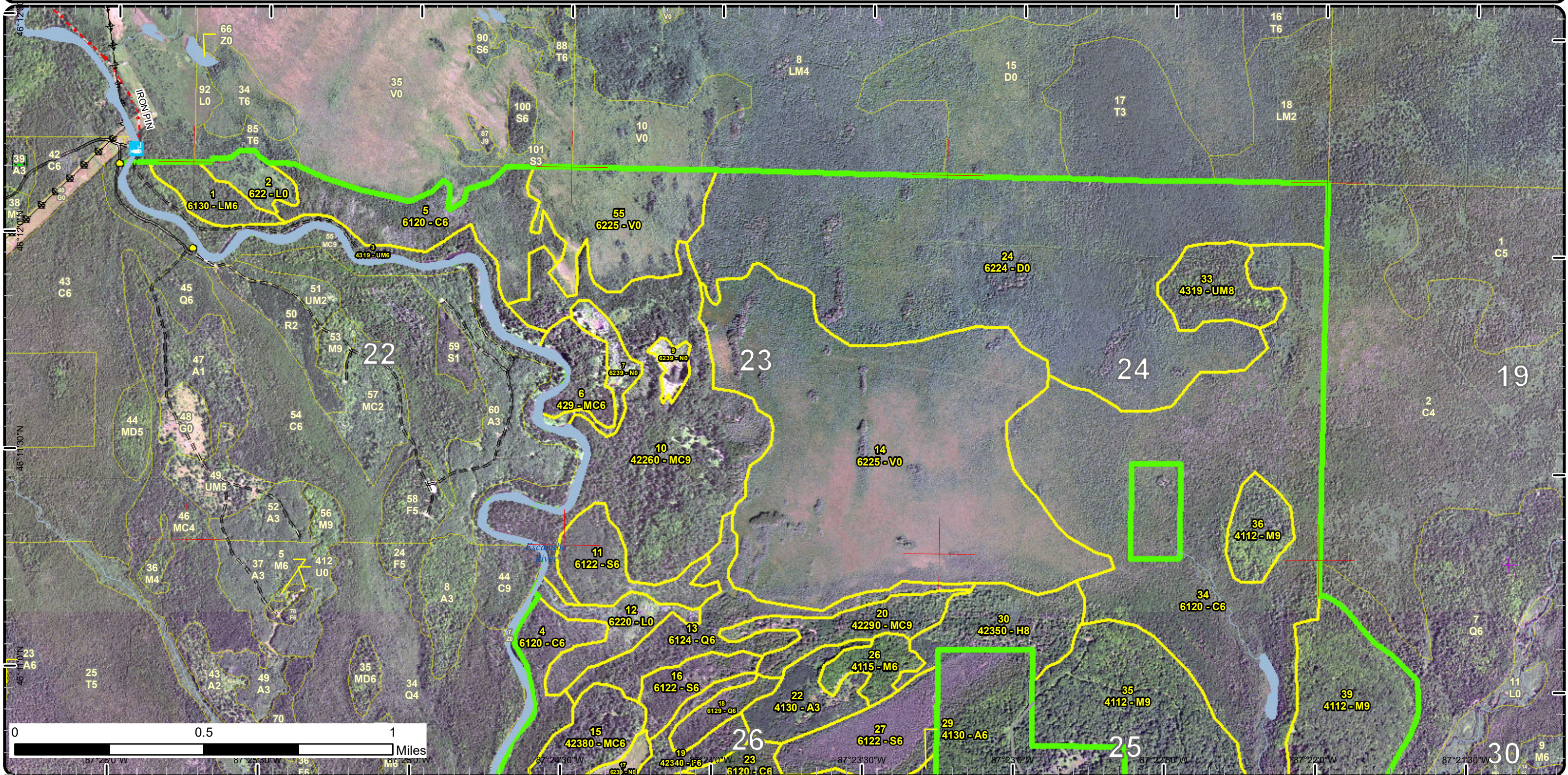

Stand Boundary Map

Compartment: 23
 T44N,R25W, Sec. 21-24, 25-27, 36
 County: Marquette
 Unit: Gwinn
 Mgmt Area: Cyr Swamp
 YOE: 2024
 Acres: 2964.3 GIS Calculated
 Examiner: Peter Holodnick
 Map Revised: 8/4/2022
 Map Phase: Web-Post

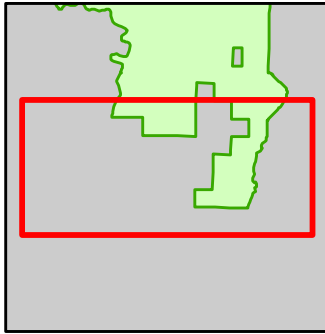

- Miris Corners
- + Remonumented Section Corners
- Survey Grade Corners
- Counties
- DNR - Secondary Forest Road
- DNR - Forest Access Route
- County - Dirt Road (Seasonal)
- Private - Paved Road
- Private - Dirt / Gravel Road
- Cabin
- House
- Structure, Seasonal Dwelling
- G Gate
- Lake/Pond
- Perennial River
- Lakes and Rivers
- Compartment Boundary
- Stand Boundaries
- 411 - Northern Hardwood
- 413 - Aspen
- 423 - Other Upland Conifers
- 430 - Upland Mixed Forest
- 612 - Lowland Coniferous Forest
- 622 - Lowland Shrub
- 623 - Emergent Wetland

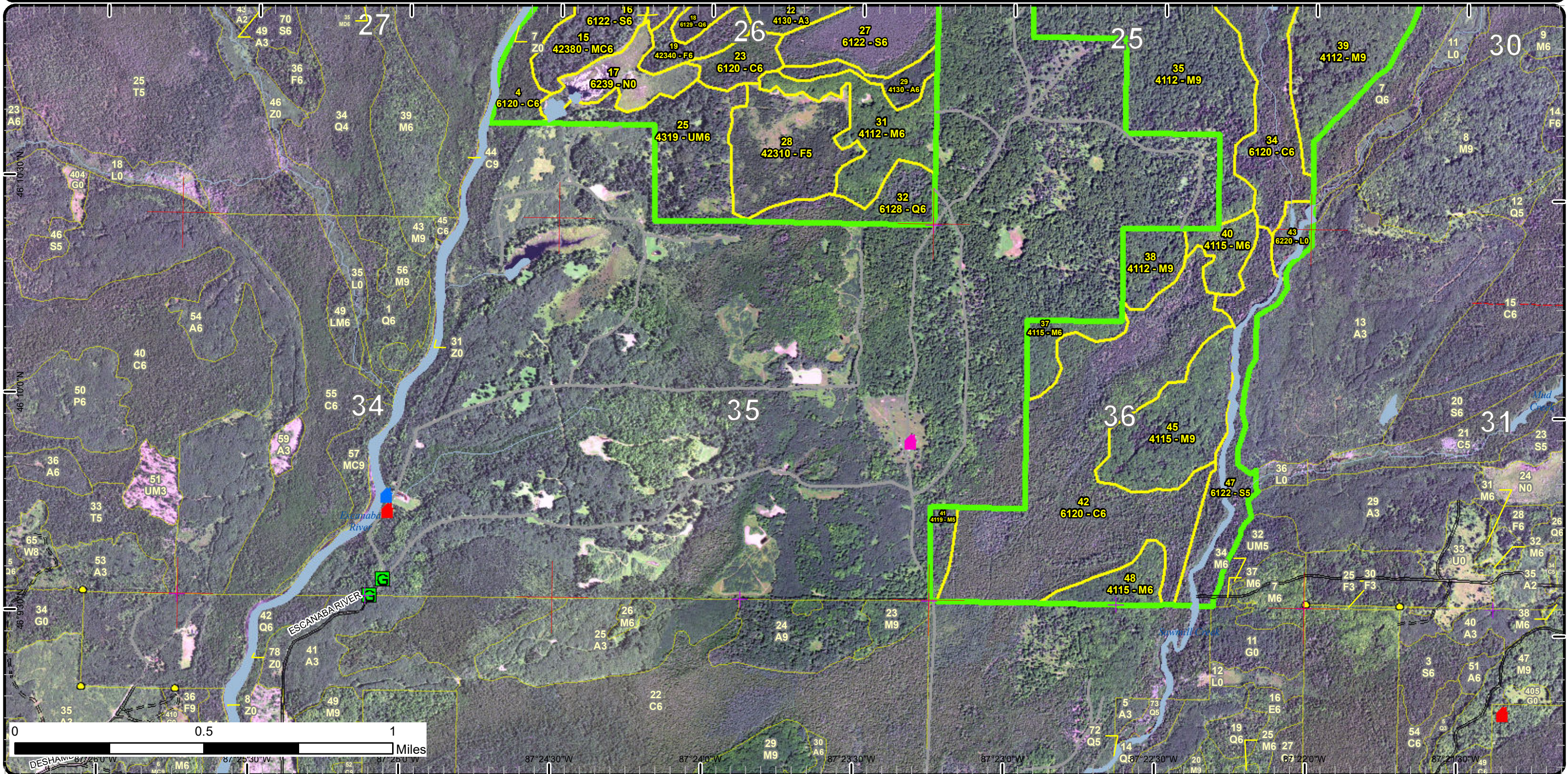

Special Conservation Areas

Compartment: 23
 T44N,R25W, Sec. 21-24, 25-27, 36
 County: Marquette
 Unit: Gwinn
 Mgmt Area: Cyr Swamp
 YOE: 2024
 Acres: 2964.3 GIS Calculated
 Examiner: Peter Holodnick
 Map Revised: 8/4/2022
 Map Phase: Web-Post

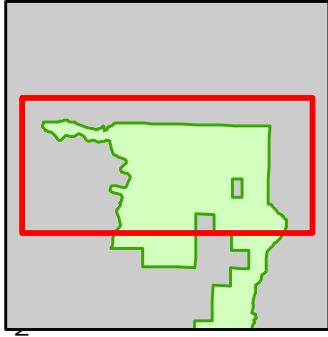

- Miris Corners
- Remonumented Section Corners
- Survey Grade Corners
- Counties
- DNR - Secondary Forest Road
- DNR - Forest Access Route
- County - Gravel Road
- Private - Paved Road
- Gate
- Fishing Access Site
- Lake/Pond
- Perennial River
- Lakes and Rivers
- Powerline
- Compartment Boundary
- Available w/ Constraints
- Unavailable
- Stand Boundaries
- SCA
- SCA Removal
- Ecological Reference Areas
- Cold Water Streams
- Cold Water Lakes
- High Priority Trout Stream Buffer
- Vernal Pool
- Other Habitat Area
- Recreational/Scenic Value Area
- 2D: Portable Bridge Needed (Dept. bridge will be adequate)
- 2I: Survey needed
- 3A: Conservation Values incompatible with harvest at this time
- 3J: Water quality / BMPs (stream, river, or lake)
- 5D: Unproductive Forest Land

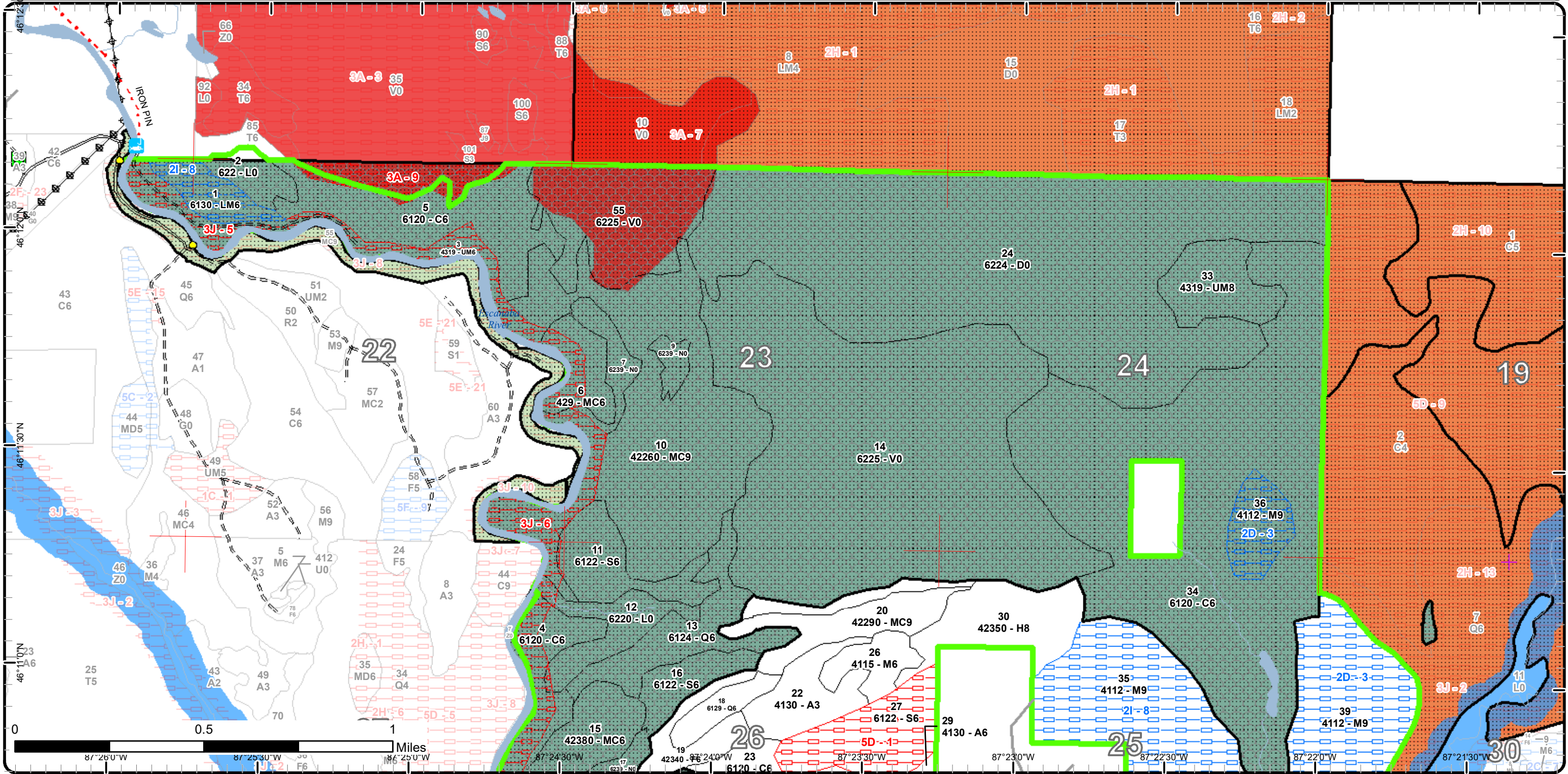

Special Conservation Areas

Compartment: 23
 T44N,R25W, Sec. 21-24, 25-27, 36
 County: Marquette
 Unit: Gwinn
 Mgmt Area: Cyr Swamp
 YOE: 2024
 Acres: 2964.3 GIS Calculated
 Examiner: Peter Holodnick
 Map Revised: 8/4/2022
 Map Phase: Web-Post

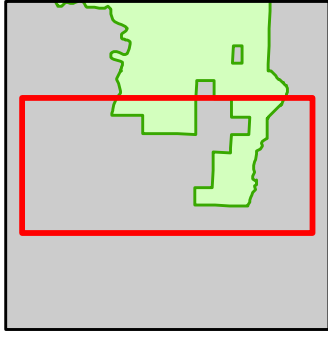

- Miris Corners
- + Remonumented Section Corners
- Survey Grade Corners
- Counties
- DNR - Secondary Forest Road
- DNR - Forest Access Route
- County - Dirt Road (Seasonal)
- Private - Paved Road
- Private - Dirt / Gravel Road
- Cabin
- House
- Structure, Seasonal Dwelling
- G Gate
- Lake/Pond
- Perennial River
- Lakes and Rivers
- Compartment Boundary
- Available w/ Constraints
- 2D: Portable Bridge Needed (Dept. bridge will be adequate)
- 2I: Survey needed
- Unavailable
- 3J: Water quality / BMPs (stream, river, or lake)
- 5D: Unproductive Forest Land
- 5E: Long-Term Retention
- Stand Boundaries
- SCA
- SCA Removal
- Cold Water Streams
- Cold Water Lakes
- High Priority Trout Stream Buffer
- Vernal Pool
- Other Habitat Area

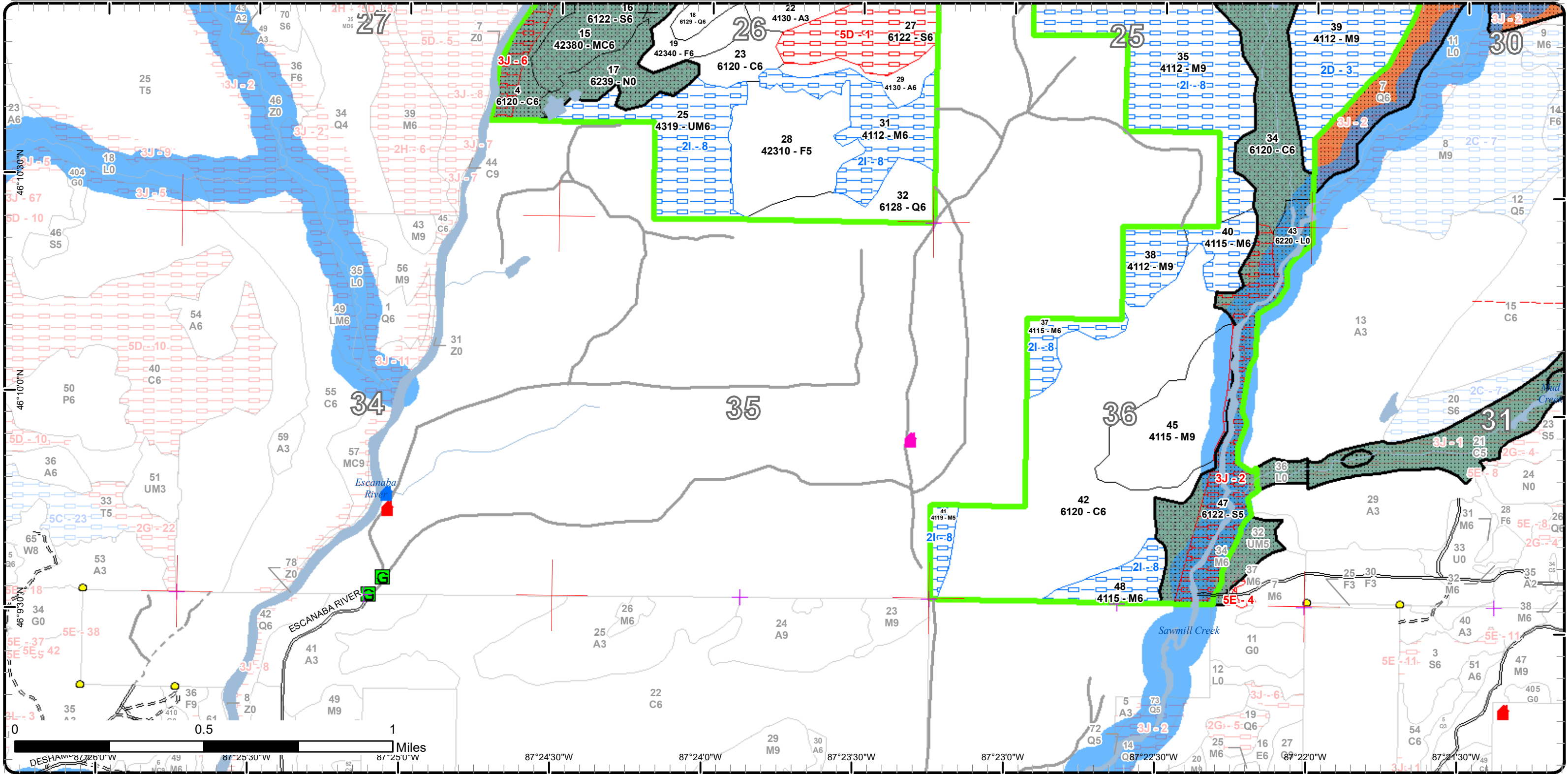

Report 1 – Total Acres by Cover Type and Age Class



Age Class

| | Non-Forest | 0-9 | 10-19 | 20-29 | 30-39 | 40-49 | 50-59 | 60-69 | 70-79 | 80-89 | 90-99 | 100-109 | 110-119 | 120-129 | 130-139 | 140-149 | 150+ | Uneven-Aged | Total |
|----------------------|------------|----------|----------|-----------|-----------|-----------|----------|-----------|-----------|------------|------------|-----------|------------|----------|----------|----------|----------|-------------|-------------|
| Aspen | 0 | 0 | 0 | 30 | 13 | 0 | 0 | 0 | 0 | 0 | 0 | 0 | 0 | 0 | 0 | 0 | 0 | 0 | 43 |
| Bog | 452 | 0 | 0 | 0 | 0 | 0 | 0 | 0 | 0 | 0 | 0 | 0 | 0 | 0 | 0 | 0 | 0 | 0 | 452 |
| Cedar | 0 | 0 | 0 | 0 | 0 | 0 | 0 | 0 | 0 | 0 | 42 | 70 | 588 | 0 | 0 | 0 | 0 | 0 | 700 |
| Hemlock | 0 | 0 | 0 | 0 | 0 | 0 | 0 | 0 | 46 | 0 | 0 | 0 | 0 | 0 | 0 | 0 | 0 | 0 | 46 |
| Lowland Conifers | 0 | 0 | 0 | 0 | 0 | 26 | 0 | 13 | 0 | 55 | 0 | 0 | 0 | 0 | 0 | 0 | 0 | 0 | 94 |
| Lowland Mixed Forest | 0 | 0 | 0 | 0 | 0 | 0 | 0 | 0 | 0 | 0 | 0 | 0 | 0 | 0 | 0 | 0 | 0 | 18 | 18 |
| Lowland Shrub | 52 | 0 | 0 | 0 | 0 | 0 | 0 | 0 | 0 | 0 | 0 | 0 | 0 | 0 | 0 | 0 | 0 | 0 | 52 |
| Lowland Spruce/Fir | 0 | 0 | 0 | 0 | 0 | 0 | 0 | 0 | 100 | 54 | 0 | 0 | 0 | 0 | 0 | 0 | 0 | 0 | 154 |
| Marsh | 49 | 0 | 0 | 0 | 0 | 0 | 0 | 0 | 0 | 0 | 0 | 0 | 0 | 0 | 0 | 0 | 0 | 0 | 49 |
| Natural Mixed Pines | 0 | 0 | 0 | 0 | 0 | 0 | 0 | 0 | 0 | 222 | 0 | 0 | 0 | 0 | 0 | 0 | 0 | 0 | 222 |
| Northern Hardwood | 0 | 0 | 0 | 0 | 0 | 0 | 0 | 0 | 0 | 0 | 0 | 0 | 0 | 0 | 0 | 0 | 0 | 456 | 456 |
| Treed Bog | 412 | 0 | 0 | 0 | 0 | 0 | 0 | 0 | 0 | 0 | 0 | 0 | 0 | 0 | 0 | 0 | 0 | 0 | 412 |
| Upland Conifers | 0 | 0 | 0 | 0 | 0 | 0 | 0 | 0 | 55 | 0 | 0 | 0 | 0 | 0 | 0 | 0 | 0 | 0 | 55 |
| Upland Mixed Forest | 0 | 0 | 0 | 0 | 0 | 0 | 56 | 0 | 0 | 0 | 0 | 34 | 0 | 0 | 0 | 0 | 0 | 44 | 134 |
| Upland Spruce/Fir | 0 | 0 | 0 | 0 | 57 | 0 | 0 | 0 | 20 | 0 | 0 | 0 | 0 | 0 | 0 | 0 | 0 | 0 | 77 |
| Total | 965 | 0 | 0 | 30 | 70 | 26 | 0 | 56 | 13 | 221 | 373 | 70 | 622 | 0 | 0 | 0 | 0 | 518 | 2964 |



Report 2 – Treatment Summary

Gwinn Mgt. Unit

Year of Entry: 2024

Acres of Harvest

Compartment 23
Total Compartment Acres: 2,964

Commercial Harvest - 441
Harvests with Site Condition - 458
Next Step Harvest - 20
Habitat Cut - 20

Cover Type by Harvest Method

| | Clearcut | Selection | Patch Clearcut | Seed Tree | Shelterwood | Thinning | Overstory Removal | Salvage | Other | Total Acres |
|----------------------|------------|------------|----------------|------------|-------------|----------|-------------------|----------|----------|-------------|
| Lowland Conifers | 68 | 0 | 0 | 0 | 0 | 0 | 0 | 0 | 0 | 68 |
| Lowland Mixed Forest | 18 | 0 | 0 | 0 | 0 | 0 | 0 | 0 | 0 | 18 |
| Lowland Spruce/Fir | 54 | 0 | 0 | 0 | 0 | 0 | 0 | 0 | 0 | 54 |
| Natural Mixed Pines | 0 | 0 | 0 | 196 | 0 | 0 | 0 | 0 | 0 | 196 |
| Northern Hardwood | 0 | 448 | 0 | 0 | 8 | 0 | 0 | 0 | 0 | 456 |
| Upland Conifers | 32 | 0 | 0 | 0 | 0 | 0 | 0 | 0 | 0 | 32 |
| Upland Mixed Forest | 56 | 0 | 0 | 0 | 0 | 0 | 0 | 0 | 0 | 56 |
| Upland Spruce/Fir | 20 | 0 | 0 | 0 | 0 | 0 | 0 | 0 | 0 | 20 |
| Total | 248 | 448 | 0 | 196 | 8 | 0 | 0 | 0 | 0 | 899 |

Proposed and Next Step Treatments by Method

| | Harvest | Site Prep | Planting | Seeding | Burning | Pesticide | Monitoring | Other | Non-Forest Mgt. | Total Acres |
|--------------|------------|-----------|----------|----------|----------|------------|------------|----------|-----------------|-------------|
| Current | 899 | 0 | 0 | 0 | 0 | 0 | 0 | 0 | 0 | 899 |
| Next Step | 20 | 0 | 0 | 0 | 0 | 899 | 0 | 0 | 0 | 919 |
| Total | 919 | 0 | 0 | 0 | 0 | 899 | 0 | 0 | 0 | 1819 |



Standard

| Treatment Name | Acres | Stand CoverType | Size Density | Stand Age | BA Range | Treatment Type | Treatment Method | Cover Type Objective | Age Structure | Habitat Cut |
|----------------|-------|-----------------|--------------|-----------|----------|----------------|------------------|----------------------|---------------|-------------|
|----------------|-------|-----------------|--------------|-----------|----------|----------------|------------------|----------------------|---------------|-------------|

Proposed Treatments:

| | | | | | | | | | | | |
|--|---------------------|-------|---------------------------------------|-----------------|----|-------------|---------|--------------------------|-----------------------------|-----------|----|
| 1 | 32023001-Cut | 18.1 | 6130 - Fir, Aspen, Maple | Poletimber Well | 64 | Unspecified | Harvest | Clearcut with Retention | 6130 - Fir, Aspen, Maple | Even-Aged | No |
| <p><u>Prescription</u> Cut all but Hemlock and Cedar. Leave 3-10% retention. Retention should be closer to 10%. Look for opportunity to retain some larger Black Ash in the retention.</p> <p><u>Next Step</u> Monitoring, Natural Regen (Re-Inventory)</p> <p><u>Treatments:</u></p> <p><u>Acceptable</u> Any tree species currently in the overstory is acceptable.</p> <p><u>Other</u> WLD: in addition: Higher density cedar should be avoided to prevent tree damage and root compaction. Retain some larger Black Ash - seeds of black ash are used by game birds, songbirds, and small animals. Even if they die these trees will persist in the environment for cavity nesters. Retention should be near 10% - This stand was purchased with State Game funds</p> <p><u>Site Condition</u> Survey Needed</p> <p><u>Proposed Start Date:</u> 10/1 /2023</p> | | | | | | | | | | | |
| 10 | 32023010-Cut | 163.2 | 42260 - Natural Pine, Mixed Deciduous | Sawtimber Well | 92 | 111-140 | Harvest | Seed Tree with Retention | 429 - Mixed Upland Conifers | Even-Aged | No |
| <p><u>Prescription</u> Leave tree mark to a residual of 10-30 BA. Leave all Hemlock and Cedar. Retain all Oversized White Pine. In the hardwood pockets favor Yellow Birch and Black Cherry to keep in the stand. Leave retention in the stream buffer. In retention look for opportunity to retain large fork crowned bigtooth aspen. Retention should be closer to 10%.</p> <p><u>Next Step</u> Monitoring, Natural Regen (Re-Inventory)</p> <p><u>Treatments:</u></p> <p><u>Acceptable</u> Any tree species currently in the overstory is acceptable.</p> <p><u>Other</u> WLD: state game fund.</p> <p><u>Site Condition</u></p> <p><u>Proposed Start Date:</u> 10/1 /2023</p> | | | | | | | | | | | |
| 11 | 32023011-Cut | 33.6 | 6122 - Black Spruce | Poletimber Well | 91 | 111-140 | Harvest | Clearcut with Retention | 6122 - Black Spruce | Even-Aged | No |
| <p><u>Prescription</u> Cut all but Cedar and White Pine. Leave 3-10% retention. Retention should be closer to 10%. In retention look for the opportunity to retain some older Tamarack.</p> <p><u>Next Step</u> Monitoring, Natural Regen (Re-Inventory)</p> <p><u>Treatments:</u></p> <p><u>Acceptable</u> Any tree species currently in the overstory is appreciated.</p> <p><u>Other</u> WLD: state game fund</p> <p><u>Site Condition</u></p> <p><u>Proposed Start Date:</u> 10/1 /2023</p> | | | | | | | | | | | |

S
t
a
n
d

| Treatment Name | Acres | Stand CoverType | Size Density | Stand Age | BA Range | Treatment Type | Treatment Method | Cover Type Objective | Age Structure | Habitat Cut |
|--|-------|--|-----------------|-----------|----------|----------------|-------------------------|---------------------------|---------------|-------------|
| 13 32023013-Cut | 55.0 | 6124 - Lowland Spruce-Fir | Poletimber Well | 90 | 111-140 | Harvest | Clearcut with Retention | 6124 - Lowland Spruce-Fir | Even-Aged | No |
| <p><u>Prescription</u> Cut all but Cedar unless Cedar is marked in orange. Mark as little Cedar as possible in order to operate. Line out 3-10% retention in areas of heavy Cedar. Retention should be closer to 10%. This treatment area could be significantly reduced in size due to Cedar on the edge. In retention look for the opportunity to retain some older Tamarack.</p> <p><u>Specs:</u></p> <p><u>Next Step</u> Monitoring, Natural Regen (Re-Inventory)</p> <p><u>Treatments:</u></p> <p><u>Acceptable</u> Any tree species currently in the overstory is acceptable.</p> <p><u>Regen:</u></p> <p><u>Other</u></p> <p><u>Comment:</u></p> <p><u>Site Condition</u></p> <p><u>Proposed Start Date:</u> 10/1 /2023</p> | | | | | | | | | | |
| 15 32023015-Cut | 31.8 | 42380 - Non Pine Upland Conifer, Mixed Deciduous | Poletimber Well | 84 | 81-110 | Harvest | Clearcut with Retention | 413 - Aspen | Even-Aged | No |
| <p><u>Prescription</u> Cut all but Hemlock and Cedar. Leave 3-10% retention. retention should be closer to 10%. In retention look for the opportunity to retain large fork crowned aspen, black cherry and other lesser occurring species.</p> <p><u>Specs:</u></p> <p><u>Next Step</u> Monitoring, Natural Regen (Re-Inventory)</p> <p><u>Treatments:</u></p> <p><u>Acceptable</u> Any tree species currently in the overstory is acceptable.</p> <p><u>Regen:</u></p> <p><u>Other</u> Wld: state game funds.</p> <p><u>Comment:</u></p> <p><u>Site Condition</u></p> <p><u>Proposed Start Date:</u> 10/1 /2023</p> | | | | | | | | | | |
| 16 32023016-Cut | 19.9 | 6122 - Black Spruce | Poletimber Well | 92 | 141-170 | Harvest | Clearcut with Retention | 6122 - Black Spruce | Even-Aged | No |
| <p><u>Prescription</u> Cut all but Cedar and hemlock. Leave 3-10% retention in areas of denser cedar pockets. Leave closer to 10% retention.</p> <p><u>Specs:</u></p> <p><u>Next Step</u> Monitoring, Natural Regen (Re-Inventory)</p> <p><u>Treatments:</u></p> <p><u>Acceptable</u> Any tree species currently in the overstory is acceptable.</p> <p><u>Regen:</u></p> <p><u>Other</u> state game fund</p> <p><u>Comment:</u></p> <p><u>Site Condition</u></p> <p><u>Proposed Start Date:</u> 10/1 /2023</p> | | | | | | | | | | |
| 18 32023018-Cut | 13.1 | 6129 - Mixed Coniferous Lowland Forest | Poletimber Well | 77 | 81-110 | Harvest | Clearcut with Retention | 6123 - Lowland Fir | Even-Aged | No |
| <p><u>Prescription</u> Cut all but Cedar and hemlock. Leave 3-10% retention. Leave closer to 10% retention.</p> <p><u>Specs:</u></p> <p><u>Next Step</u> Monitoring, Natural Regen (Re-Inventory)</p> <p><u>Treatments:</u></p> <p><u>Acceptable</u> Any tree species currently in the overstory is acceptable.</p> <p><u>Regen:</u></p> <p><u>Other</u> state game fund</p> <p><u>Comment:</u></p> <p><u>Site Condition</u></p> <p><u>Proposed Start Date:</u> 10/1 /2023</p> | | | | | | | | | | |

S
t
a
n
d

| Treatment Name | Acres | Stand CoverType | Size Density | Stand Age | BA Range | Treatment Type | Treatment Method | Cover Type Objective | Age Structure | Habitat Cut |
|--|-------|----------------------------|-----------------|-----------|-------------|----------------|--------------------------|-----------------------------|---------------|-------------|
| 19 32023019-Cut | 20.0 | 42340 - Upland Spruce/Fir | Poletimber Well | 84 | Unspecified | Harvest | Clearcut with Retention | 42340 - Upland Spruce/Fir | Even-Aged | No |
| <p><u>Prescription</u> Cut all but Hemlock, Cedar, White Pine and Red Pine. Leave 3-10% retention. Leave closer to 10% retention.</p> <p><u>Specs:</u></p> <p><u>Next Step</u> Harvest, Clearcut with Retention; Monitoring, Natural Regen (Re-Inventory)</p> <p><u>Treatments:</u></p> <p><u>Acceptable</u> Any tree species currently in the overstory is acceptable.</p> <p><u>Regen:</u></p> <p><u>Other</u></p> <p><u>Comment:</u></p> <p><u>Site Condition</u></p> <p><u>Proposed Start Date:</u> 10/1 /2023</p> | | | | | | | | | | |
| 20 32023020-Cut | 32.4 | 42290 - Natural Mixed Pine | Sawtimber Well | 98 | 111-140 | Harvest | Seed Tree with Retention | 429 - Mixed Upland Conifers | Even-Aged | No |
| <p><u>Prescription</u> Leave tree mark Red Pine and White Pine down to 10-30 BA. Retain all oversized White Pine. Leave 3-10% retention. Leave closer to 10% retention. There will be some walk through areas as some of this stand is already at 30 BA. Size of this treatment may be significantly reduced because of varying Basal Area.</p> <p><u>Specs:</u></p> <p><u>Next Step</u> Monitoring, Natural Regen (Re-Inventory)</p> <p><u>Treatments:</u></p> <p><u>Acceptable</u> Any tree species currently in the overstory is acceptable.</p> <p><u>Regen:</u></p> <p><u>Other</u></p> <p><u>Comment:</u></p> <p><u>Site Condition</u></p> <p><u>Proposed Start Date:</u> 10/1 /2023</p> | | | | | | | | | | |
| 25 32023025-Cut | 56.4 | 4319 - Mixed Upland Forest | Poletimber Well | 62 | 81-110 | Harvest | Clearcut with Retention | 413 - Aspen | Even-Aged | No |
| <p><u>Prescription</u> Cut all trees except hemlock and cedar. Leave 3-10% retention. Retention should be closer to 10%. Look for opportunities to include lesser occurring species in the retention pockets.</p> <p><u>Specs:</u></p> <p><u>Next Step</u> Monitoring, Natural Regen (Re-Inventory)</p> <p><u>Treatments:</u></p> <p><u>Acceptable</u> Any tree species currently in the overstory is acceptable.</p> <p><u>Regen:</u></p> <p><u>Other</u></p> <p><u>Comment:</u></p> <p><u>Site Condition</u> Survey Needed</p> <p><u>Proposed Start Date:</u> 10/1 /2023</p> | | | | | | | | | | |
| 26 32023026-Cut | 17.5 | 4115 - Y.Birch, Hemlock NH | Poletimber Well | 89 | 111-140 | Harvest | Single Tree Selection | 411 - Northern Hardwood | Uneven-Aged | No |
| <p><u>Prescription</u> Mark hardwoods to 80-90 BA. No cut Hemlock and Cedar. Favor retention and recruitment of Yellow Birch, Black Cherry, and White Pine.</p> <p><u>Specs:</u> Designate all merchantable White Spruce and Balsam Fir for removal.</p> <p><u>Next Step</u> Monitoring, Natural Regen (Re-Inventory)</p> <p><u>Treatments:</u></p> <p><u>Acceptable</u> Any tree species currently in the overstory is acceptable.</p> <p><u>Regen:</u></p> <p><u>Other</u></p> <p><u>Comment:</u></p> <p><u>Site Condition</u></p> <p><u>Proposed Start Date:</u> 10/1 /2023</p> | | | | | | | | | | |

S
t
a
n
d

| Treatment Name | Acres | Stand CoverType | Size Density | Stand Age | BA Range | Treatment Type | Treatment Method | Cover Type Objective | Age Structure | Habitat Cut |
|--|-------|---|-----------------|-----------|----------|----------------|-----------------------|---------------------------------|---------------|-------------|
| 31 32023031-Cut | 43.6 | 4112 - Maple, Beech, Cherry Association | Poletimber Well | 89 | 111-140 | Harvest | Single Tree Selection | 4119 - Mixed Northern Hardwoods | Uneven-Aged | No |
| <p><u>Prescription</u> Mark hardwoods to 80-90 BA, using hardwood marking guidelines. Retain all oversized White Pine. leave 3-10% retention. No cut Cedar and Hemlock. Favor retention and recruitment of Yellow Birch and Black Cherry. Designate all merchantable white spruce and fir for removal.</p> <p><u>Specs:</u></p> <p><u>Next Step</u> Monitoring, Natural Regen (Re-Inventory)</p> <p><u>Treatments:</u></p> <p><u>Acceptable</u> Any tree species currently in the overstory is acceptable.</p> <p><u>Regen:</u></p> <p><u>Other</u></p> <p><u>Comment:</u></p> <p><u>Site Condition</u> Survey Needed</p> <p><u>Proposed Start Date:</u> 10/1 /2023</p> | | | | | | | | | | |
| 35 32023035-Cut | 144.1 | 4112 - Maple, Beech, Cherry Association | Sawtimber Well | 89 | 141-170 | Harvest | Single Tree Selection | 411 - Northern Hardwood | Uneven-Aged | No |
| <p><u>Prescription</u> Mark stand to 70-90 BA. Maintain older canopy gaps that are growing in while creating new ones to establish/release regeneration. Remove all merchantable spruce/fir. Leave some large future snag trees for wildlife. Leave Cedar and Hemlock, and Yellow Birch. Favor retention and recruitment of black cherry, and basswood.</p> <p><u>Specs:</u></p> <p><u>Next Step</u> Monitoring, Natural Regen (Re-Inventory)</p> <p><u>Treatments:</u></p> <p><u>Acceptable</u> Any tree species currently in the overstory is acceptable.</p> <p><u>Regen:</u></p> <p><u>Other</u></p> <p><u>Comment:</u></p> <p><u>Site Condition</u> Survey Needed</p> <p><u>Proposed Start Date:</u> 10/1 /2023</p> | | | | | | | | | | |
| 36 32023036-Cut | 23.0 | 4112 - Maple, Beech, Cherry Association | Sawtimber Well | 103 | 141-170 | Harvest | Single Tree Selection | 411 - Northern Hardwood | Uneven-Aged | No |
| <p><u>Prescription</u> Mark stand to 70-90 BA. Maintain older canopy gaps that are growing in while creating new ones to establish/release regeneration. Remove all merchantable spruce/fir. Leave some large future snag trees for wildlife. Leave cedar ,hemlock, and Yellow Birch. Favor retention and recruitment of black cherry, and basswood.</p> <p><u>Specs:</u></p> <p><u>Next Step</u> Monitoring, Natural Regen (Re-Inventory)</p> <p><u>Treatments:</u></p> <p><u>Acceptable</u> Any tree species currently in the overstory is acceptable.</p> <p><u>Regen:</u></p> <p><u>Other</u></p> <p><u>Comment:</u></p> <p><u>Site Condition</u> Portable Bridge Needed</p> <p><u>Proposed Start Date:</u> 10/1 /2023</p> | | | | | | | | | | |

S
t
a
n
d

| Treatment Name | Acres | Stand CoverType | Size Density | Stand Age | BA Range | Treatment Type | Treatment Method | Cover Type Objective | Age Structure | Habitat Cut |
|--|-------|---|-----------------|-----------|----------|----------------|-----------------------|-------------------------|---------------|-------------|
| 37 32023037-Cut | 15.0 | 4115 - Y.Birch, Hemlock NH | Poletimber Well | 89 | 111-140 | Harvest | Single Tree Selection | 411 - Northern Hardwood | Uneven-Aged | No |
| <p><u>Prescription</u> Mark stand to 70-90 BA. Maintain older canopy gaps that are growing in while creating new ones to establish/release regeneration. Remove</p> <p><u>Specs:</u> all merchantable spruce/fir. Leave some large future snag trees for wildlife. Leave cedar and hemlock. Favor retention and recruitment of black cherry, basswood and yellow birch.</p> <p><u>Next Step</u> Monitoring, Natural Regen (Re-Inventory)</p> <p><u>Treatments:</u></p> <p><u>Acceptable</u> Any tree species currently in the overstory is acceptable.</p> <p><u>Regen:</u></p> <p><u>Other</u></p> <p><u>Comment:</u></p> <p><u>Site Condition</u> Survey Needed</p> <p><u>Proposed Start Date:</u> 10/1 /2023</p> | | | | | | | | | | |
| 38 32023038-Cut | 18.7 | 4112 - Maple, Beech, Cherry Association | Sawtimber Well | 89 | 111-140 | Harvest | Single Tree Selection | 411 - Northern Hardwood | Uneven-Aged | No |
| <p><u>Prescription</u> Mark stand to 70-90 BA. Maintain older canopy gaps that are growing in while creating new ones to establish/release regeneration. Remove</p> <p><u>Specs:</u> all merchantable spruce/fir. Leave some large future snag trees for wildlife. Leave cedar ,hemlock, and yellow birch. Favor retention and recruitment of black cherry, basswood.</p> <p><u>Next Step</u> Monitoring, Natural Regen (Re-Inventory)</p> <p><u>Treatments:</u></p> <p><u>Acceptable</u> Any tree species currently in the overstory would be acceptable.</p> <p><u>Regen:</u></p> <p><u>Other</u></p> <p><u>Comment:</u></p> <p><u>Site Condition</u> Survey Needed</p> <p><u>Proposed Start Date:</u> 10/1 /2023</p> | | | | | | | | | | |
| 39 32023039-Cut | 97.2 | 4112 - Maple, Beech, Cherry Association | Sawtimber Well | 89 | 141-170 | Harvest | Single Tree Selection | 411 - Northern Hardwood | Uneven-Aged | No |
| <p><u>Prescription</u> Mark stand to 70-90 BA. Maintain older canopy gaps that are growing in while creating new ones to establish/release regeneration. Remove</p> <p><u>Specs:</u> all merchantable spruce/fir. Leave some large future snag trees for wildlife. Leave cedar ,hemlock, and yellow birch. Favor retention and recruitment of black cherry, basswood.</p> <p><u>Next Step</u> Monitoring, Natural Regen (Re-Inventory)</p> <p><u>Treatments:</u></p> <p><u>Acceptable</u> Any tree species currently in the overstory would be acceptable.</p> <p><u>Regen:</u></p> <p><u>Other</u></p> <p><u>Comment:</u></p> <p><u>Site Condition</u> Portable Bridge Needed</p> <p><u>Proposed Start Date:</u> 10/1 /2023</p> | | | | | | | | | | |

S
t
a
n
d

| Treatment Name | Acres | Stand CoverType | Size Density | Stand Age | BA Range | Treatment Type | Treatment Method | Cover Type Objective | Age Structure | Habitat Cut |
|--|-------|---------------------------------|-------------------|-----------|----------|----------------|-----------------------|-------------------------|---------------|-------------|
| 40 32023040-Cut | 15.8 | 4115 - Y.Birch, Hemlock NH | Poletimber Well | 89 | 111-140 | Harvest | Single Tree Selection | 411 - Northern Hardwood | Uneven-Aged | No |
| <p><u>Prescription</u> Mark stand to 70-90 BA. Maintain older canopy gaps that are growing in while creating new ones to establish/release regeneration. Do not cut any oversized trees of any species. Remove all merchantable spruce/fir. Leave some large future snag trees for wildlife. Leave cedar and hemlock. Favor retention and recruitment of black cherry, yellow birch and basswood.</p> <p><u>Specs:</u></p> <p><u>Next Step</u> Monitoring, Natural Regen (Re-Inventory)</p> <p><u>Treatments:</u></p> <p><u>Acceptable</u> Any tree species currently in the overstory would be acceptable.</p> <p><u>Regen:</u></p> <p><u>Other</u></p> <p><u>Comment:</u></p> <p><u>Site Condition</u> Survey Needed</p> <p><u>Proposed Start Date:</u> 10/1 /2023</p> | | | | | | | | | | |
| 41 32023041-Cut | 8.3 | 4119 - Mixed Northern Hardwoods | Poletimber Medium | 89 | 111-140 | Harvest | Shelterwood | 411 - Northern Hardwood | Uneven-Aged | No |
| <p><u>Prescription</u> Mark stand to 40-60 BA. Maintain older canopy gaps that are growing in while creating new ones to establish/release regeneration. Remove all merchantable spruce, fir, and aspen. Leave some large future snag trees for wildlife. Leave cedar and hemlock. Favor basswood, black cherry, and yellow birch to keep in the stand.</p> <p><u>Specs:</u></p> <p><u>Next Step</u> Monitoring, Natural Regen (Re-Inventory)</p> <p><u>Treatments:</u></p> <p><u>Acceptable</u> Any tree species currently in the overstory is acceptable.</p> <p><u>Regen:</u></p> <p><u>Other</u></p> <p><u>Comment:</u></p> <p><u>Site Condition</u> Survey Needed</p> <p><u>Proposed Start Date:</u> 10/1 /2023</p> | | | | | | | | | | |
| 45 32023045-Cut | 54.9 | 4115 - Y.Birch, Hemlock NH | Sawtimber Well | 89 | 141-170 | Harvest | Single Tree Selection | 411 - Northern Hardwood | Uneven-Aged | No |
| <p><u>Prescription</u> Mark stand to 70-90 BA. Maintain older canopy gaps that are growing in while creating new ones to establish/release regeneration. Remove all merchantable spruce/fir. Leave some large future snag trees for wildlife. Leave Cedar ,Hemlock, and Yellow Birch. Favor retention and recruitment of black cherry basswood.</p> <p><u>Specs:</u></p> <p><u>Next Step</u> Monitoring, Natural Regen (Re-Inventory)</p> <p><u>Treatments:</u></p> <p><u>Acceptable</u> Any tree specie currently in the overstory would be acceptable.</p> <p><u>Regen:</u></p> <p><u>Other</u> Put a 100ft buffer on sawmill creek.</p> <p><u>Comment:</u></p> <p><u>Site Condition</u></p> <p><u>Proposed Start Date:</u> 10/1 /2023</p> | | | | | | | | | | |
| 48 32023048-Cut | 17.8 | 4115 - Y.Birch, Hemlock NH | Poletimber Well | 89 | 111-140 | Harvest | Single Tree Selection | 411 - Northern Hardwood | Uneven-Aged | No |
| <p><u>Prescription</u> Mark stand to 70-90 BA. Maintain older canopy gaps that are growing in while creating new ones to establish/release regeneration. Remove all merchantable spruce/fir. Leave some large future snag trees for wildlife. Leave cedar and hemlock. Favor retention and recruitment of black cherry, yellow birch and basswood.</p> <p><u>Specs:</u></p> <p><u>Next Step</u> Monitoring, Natural Regen (Re-Inventory)</p> <p><u>Treatments:</u></p> <p><u>Acceptable</u> Any tree species currently in the overstory is acceptable.</p> <p><u>Regen:</u></p> <p><u>Other</u></p> <p><u>Comment:</u></p> <p><u>Site Condition</u> Survey Needed</p> <p><u>Proposed Start Date:</u> 10/1 /2023</p> | | | | | | | | | | |



S
t
a
n
d

| Treatment Name | Acres | Stand CoverType | Size Density | Stand Age | BA Range | Treatment Type | Treatment Method | Cover Type Objective | Age Structure | Habitat Cut |
|----------------|-------|-----------------|--------------|-----------|----------|----------------|------------------|----------------------|---------------|-------------|
|----------------|-------|-----------------|--------------|-----------|----------|----------------|------------------|----------------------|---------------|-------------|

Total Treatment Acreage Proposed: 899.4

Report 4 – Site Conditions

Gwinn Mgt. Unit

Compartment: 23

Peter Holodnick: Examiner

Year of Entry: 2024

Availability for Management

| Total Acres | Acres Available | Acres Avail | | Dominant Site Conditions | Dominant Site Conditions | | | | | |
|----------------|--------------------|----------------|---------------|--------------------------|--------------------------|-----|----|-----|----|--|
| | | With Condition | Not Available | | 2D | 2I | 3A | 3J | 5D | |
| 43 | 43 | 0 | 0 | Aspen | | | | | | |
| 451 | 451 | 0 | 0 | Bog | | | | | | |
| 700 | 673 | 0 | 27 | Cedar | | | 4 | 23 | | |
| 46 | 46 | 0 | 0 | Hemlock | | | | | | |
| 94 | 94 | 0 | 0 | Lowland Conifers | | | | | | |
| 18 | 0 | 18 | 0 | Lowland Mixed Forest | | 18 | | | | |
| 52 | 50 | 0 | 2 | Lowland Shrub | | | | 2 | | |
| 154 | 53 | 0 | 101 | Lowland Spruce/Fir | | | | 55 | 46 | |
| 49 | 47 | 0 | 2 | Marsh | | | | 2 | | |
| 222 | 196 | 0 | 26 | Natural Mixed Pines | | | | 26 | | |
| 456 | 70 | 384 | 2 | Northern Hardwood | 120 | 263 | | 2 | | |
| 412 | 412 | 0 | 0 | Treed Bog | | | | | | |
| 55 | 44 | 0 | 10 | Upland Conifers | | | | 10 | | |
| 134 | 34 | 56 | 44 | Upland Mixed Forest | | 56 | | 44 | | |
| 77 | 77 | 0 | 0 | Upland Spruce/Fir | | 0 | | | | |
| 2,964 | 2,291 | 458 | 215 | Total Forested Acres | 120 | 338 | 4 | 164 | 46 | |
| | 77% | 15% | 7% | Relative Percent | | | | | | |

**Due to limitations in the current Site Conditions Analysis tool, all nonforested acres are considered available. Future development will enable analysis of nonforested types.*

| Site No. | Dominant Site Cond Availability | Dominant Site Condition | Acres | Other Site Condition | Other Site Condition | Other Site Condition | Other Site Condition |
|------------------|---------------------------------|---|-------|----------------------|----------------------|----------------------|----------------------|
| 1 | Unavailable | 5D: Unproductive Forest Land | 46 | Unspecified | Unspecified | Unspecified | Unspecified |
| Comments: | | | | | | | |
| 2 | Unavailable | 3J: Water quality / BMPs (stream, river, or lake) | 56 | Unspecified | Unspecified | Unspecified | Unspecified |
| Comments: | | | | | | | |

Report 4 – Site Conditions

Gwinn Mgt. Unit

Compartment: 23

Peter Holodnick: Examiner

Year of Entry: 2024

| | | | | | | | |
|---|-------------|--|-----|-------------|-------------|-------------|-------------|
| 3 | Available | 2D: Portable Bridge Needed (Dept. bridge will be adequate) | 120 | Unspecified | Unspecified | Unspecified | Unspecified |
| Comments: | | | | | | | |
| 4 | Unavailable | 5E: Long-Term Retention | 1 | Unspecified | Unspecified | Unspecified | Unspecified |
| Comments: | | | | | | | |
| 5 | Unavailable | 3J: Water quality / BMPs (stream, river, or lake) | 57 | Unspecified | Unspecified | Unspecified | Unspecified |
| Comments: | | | | | | | |
| 6 | Unavailable | 3J: Water quality / BMPs (stream, river, or lake) | 52 | Unspecified | Unspecified | Unspecified | Unspecified |
| Comments: | | | | | | | |
| 8 | Available | 2I: Survey needed | 338 | Unspecified | Unspecified | Unspecified | Unspecified |
| Comments: | | | | | | | |
| 9 | Unavailable | 3A: Conservation Values incompatible with harvest at this time | 24 | Unspecified | Unspecified | Unspecified | Unspecified |
| Comments: ERA: Cyr Fen, Patterned Fen | | | | | | | |

Mgt. Unit

Compartment: #Type!

Year of Entry:



Report 5 – PROPOSED SPECIAL CONSERVATION AREA* (SCA) DETAILS

* This is a partial list of SCAs for this compartment. Not included are those areas identified under other Department initiatives (Natural Rivers, Deer Wintering Areas, etc.). Those will be identified in separate, future map and report products.

| SCA Name | SCA Category | Detail Type | Recommendation | Acres |
|----------|--------------|-------------|----------------|-------|
|----------|--------------|-------------|----------------|-------|

| |
|----------|
| Comments |
|----------|



Report 6 – EXISTING SPECIAL CONSERVATION AREA DETAILS

* This is a list of SCA's for this compartment along with a 1/4 mile buffer surrounding the compartment. Refer to the Special Conservation Area Map for locations of the below listed Conservation Areas.

ERA = Ecological Reference Area
HCVA = High Conservation Value Area
SCA = Special Conservation Area

| Conservation Area | Type | Description |
|-------------------|----------------------------|--|
| SCA | Cold Water Lake | A coldwater lake has temperature and dissolved oxygen conditions that allow naturally-reproduced or stocked trout populations and those of other coldwater fish species to persist from year to year. Suitable conditions for coldwater fishes may occur in Michigan lakes if they are relatively deep, have substantial groundwater inflows, or are located in colder (northern) areas of the state. Such lakes are established by Director's action and designated as trout resources by Fisheries Order 200. |
| SCA | Cold Water Stream | A coldwater stream has temperature and dissolved oxygen conditions that allow naturally-reproduced or stocked trout populations and those of other coldwater fish species (e.g., slimy sculpin) to persist from year to year. Coldwater streams in Michigan typically provide these conditions due to substantial contributions of groundwater to their stream flows. Such streams are established by Director's action and designated as trout resources by Fisheries Order 210. |
| SCA | Riparian Area | A transitional area between aquatic and terrestrial ecosystems in which the terrestrial ecosystem influences the aquatic ecosystem and vice-versa. Because of the unique conditions adjacent to lakes, streams and open water wetlands, riparian areas harbor a high diversity of plants and wildlife. Riparian communities are ecologically and socially significant in their effects on water quality and quantity, as well as aesthetics, habitat, bank stability, timber production, and their contribution to overall biodiversity. |
| ERA | Ecological Reference Areas | Ecological Reference Areas (ERAs) are high quality examples of natural communities that have been identified as Element Occurrences (EOs) by the Michigan Natural Features Inventory (MNFI) within the context of their natural community classification system. Element Occurrences with viability ranks of A (Excellent) or B (Good) and a Global (G) or State (S) element (rarity) ranking of endangered (1), threatened (2), or rare (3) serve as an initial base of ERAs. They may be located upon any ownership in the State. The system is comprised of individual or associations of natural community types that are managed for restoration and maintenance of natural ecological processes and values. The public may submit recommendations for lands as ERAs using the DNR Conservation Area Recommendation Form. |



| Stand | Level 4 Cover Type | Size Density | Acres | Stand Age | BA Range | Managed Site | General Comments | | | | | | | | | | | | | | | | | | | | | | | | | | | | | | | | | | | | | | | | | | | | | | | | | | | | | | | | | | | | | | | | | | | |
|---|----------------------------|--------------------|------------|-------------|-------------|----------------------|--|-------------|----------|-----------|--------|--------------|------------|--------------|----|--|----------------------|----|----------|----|----|--------------|----|------------------|----|--|----------------------|----|--------------|---|--|---------------|----|----------|----|--|---------------|----|--------------|---|----|---------------|---|------|---|--|------------|----|--------------|---|--|---|---|--------------------|---------|-------------|--|-----------|--------------------|-------------|-------------|------------|---------------|----------|--------------|---------|------------|------|----------|---------|-----------|--------|-------------|------------|
| 1 | 6130 - Fir, Aspen, Maple | Poletimber Well | 18.1 | 64 | Unspecified | N/A | Lowland stand | | | | | | | | | | | | | | | | | | | | | | | | | | | | | | | | | | | | | | | | | | | | | | | | | | | | | | | | | | | | | | | | | | | |
| <table border="1"> <thead> <tr> <th>Canopy Species</th> <th>% Cover</th> <th>Size Class</th> <th>DBH</th> <th>Age</th> </tr> </thead> <tbody> <tr><td>Northern White Cedar</td><td>10</td><td>Pole</td><td>8</td><td></td></tr> <tr><td>Black Spruce</td><td>10</td><td>Pole/Sapling</td><td>7</td><td></td></tr> <tr><td>Black Ash</td><td>14</td><td>Pole/Log</td><td>8</td><td></td></tr> <tr><td>Red Maple</td><td>15</td><td>Log/Pole</td><td>12</td><td></td></tr> <tr><td>Paper Birch</td><td>5</td><td>Pole/Sapling</td><td>5</td><td></td></tr> <tr><td>Hemlock</td><td>1</td><td>Log/Pole</td><td>16</td><td></td></tr> <tr><td>Quaking Aspen</td><td>20</td><td>Pole/Sapling</td><td>7</td><td>64</td></tr> <tr><td>Balsam Poplar</td><td>5</td><td>Pole</td><td>7</td><td></td></tr> <tr><td>Balsam Fir</td><td>20</td><td>Pole/Sapling</td><td>6</td><td></td></tr> </tbody> </table> | | Canopy Species | % Cover | Size Class | DBH | Age | Northern White Cedar | 10 | Pole | 8 | | Black Spruce | 10 | Pole/Sapling | 7 | | Black Ash | 14 | Pole/Log | 8 | | Red Maple | 15 | Log/Pole | 12 | | Paper Birch | 5 | Pole/Sapling | 5 | | Hemlock | 1 | Log/Pole | 16 | | Quaking Aspen | 20 | Pole/Sapling | 7 | 64 | Balsam Poplar | 5 | Pole | 7 | | Balsam Fir | 20 | Pole/Sapling | 6 | | <table border="1"> <thead> <tr> <th>Sub-Canopy Species</th> <th>Density</th> <th>Avg. Height</th> <th>Size</th> </tr> </thead> <tbody> <tr><td>Tag Alder</td><td>High</td><td>5 - 10 feet</td><td>Tall Shrub</td></tr> <tr><td>Balsam Fir</td><td>Medium</td><td>Variable</td><td>Sapling</td></tr> </tbody> </table> | | Sub-Canopy Species | Density | Avg. Height | Size | Tag Alder | High | 5 - 10 feet | Tall Shrub | Balsam Fir | Medium | Variable | Sapling | | | | | | | | | |
| Canopy Species | % Cover | Size Class | DBH | Age | | | | | | | | | | | | | | | | | | | | | | | | | | | | | | | | | | | | | | | | | | | | | | | | | | | | | | | | | | | | | | | | | | | | | | |
| Northern White Cedar | 10 | Pole | 8 | | | | | | | | | | | | | | | | | | | | | | | | | | | | | | | | | | | | | | | | | | | | | | | | | | | | | | | | | | | | | | | | | | | | | | | |
| Black Spruce | 10 | Pole/Sapling | 7 | | | | | | | | | | | | | | | | | | | | | | | | | | | | | | | | | | | | | | | | | | | | | | | | | | | | | | | | | | | | | | | | | | | | | | | |
| Black Ash | 14 | Pole/Log | 8 | | | | | | | | | | | | | | | | | | | | | | | | | | | | | | | | | | | | | | | | | | | | | | | | | | | | | | | | | | | | | | | | | | | | | | | |
| Red Maple | 15 | Log/Pole | 12 | | | | | | | | | | | | | | | | | | | | | | | | | | | | | | | | | | | | | | | | | | | | | | | | | | | | | | | | | | | | | | | | | | | | | | | |
| Paper Birch | 5 | Pole/Sapling | 5 | | | | | | | | | | | | | | | | | | | | | | | | | | | | | | | | | | | | | | | | | | | | | | | | | | | | | | | | | | | | | | | | | | | | | | | |
| Hemlock | 1 | Log/Pole | 16 | | | | | | | | | | | | | | | | | | | | | | | | | | | | | | | | | | | | | | | | | | | | | | | | | | | | | | | | | | | | | | | | | | | | | | | |
| Quaking Aspen | 20 | Pole/Sapling | 7 | 64 | | | | | | | | | | | | | | | | | | | | | | | | | | | | | | | | | | | | | | | | | | | | | | | | | | | | | | | | | | | | | | | | | | | | | | |
| Balsam Poplar | 5 | Pole | 7 | | | | | | | | | | | | | | | | | | | | | | | | | | | | | | | | | | | | | | | | | | | | | | | | | | | | | | | | | | | | | | | | | | | | | | | |
| Balsam Fir | 20 | Pole/Sapling | 6 | | | | | | | | | | | | | | | | | | | | | | | | | | | | | | | | | | | | | | | | | | | | | | | | | | | | | | | | | | | | | | | | | | | | | | | |
| Sub-Canopy Species | Density | Avg. Height | Size | | | | | | | | | | | | | | | | | | | | | | | | | | | | | | | | | | | | | | | | | | | | | | | | | | | | | | | | | | | | | | | | | | | | | | | |
| Tag Alder | High | 5 - 10 feet | Tall Shrub | | | | | | | | | | | | | | | | | | | | | | | | | | | | | | | | | | | | | | | | | | | | | | | | | | | | | | | | | | | | | | | | | | | | | | | |
| Balsam Fir | Medium | Variable | Sapling | | | | | | | | | | | | | | | | | | | | | | | | | | | | | | | | | | | | | | | | | | | | | | | | | | | | | | | | | | | | | | | | | | | | | | | |
| 2 | 622 - Lowland Shrub | Nonstocked | 14.1 | | Unspecified | No | | | | | | | | | | | | | | | | | | | | | | | | | | | | | | | | | | | | | | | | | | | | | | | | | | | | | | | | | | | | | | | | | | | | |
| <table border="1"> <thead> <tr> <th>Sub-Canopy Species</th> <th>Density</th> <th>Avg. Height</th> <th>Size</th> </tr> </thead> <tbody> <tr><td>Northern White Cedar</td><td>Low</td><td>5 - 10 feet</td><td>Sapling</td></tr> <tr><td>Tag Alder</td><td>Medium</td><td>5 - 10 feet</td><td>Tall Shrub</td></tr> </tbody> </table> | | Sub-Canopy Species | Density | Avg. Height | Size | Northern White Cedar | Low | 5 - 10 feet | Sapling | Tag Alder | Medium | 5 - 10 feet | Tall Shrub | | | | | | | | | | | | | | | | | | | | | | | | | | | | | | | | | | | | | | | | | | | | | | | | | | | | | | | | | | | | | |
| Sub-Canopy Species | Density | Avg. Height | Size | | | | | | | | | | | | | | | | | | | | | | | | | | | | | | | | | | | | | | | | | | | | | | | | | | | | | | | | | | | | | | | | | | | | | | | |
| Northern White Cedar | Low | 5 - 10 feet | Sapling | | | | | | | | | | | | | | | | | | | | | | | | | | | | | | | | | | | | | | | | | | | | | | | | | | | | | | | | | | | | | | | | | | | | | | | |
| Tag Alder | Medium | 5 - 10 feet | Tall Shrub | | | | | | | | | | | | | | | | | | | | | | | | | | | | | | | | | | | | | | | | | | | | | | | | | | | | | | | | | | | | | | | | | | | | | | | |
| 3 | 4319 - Mixed Upland Forest | Poletimber Well | 43.9 | 90 | 51-80 | N/A | Mainly high ground along Escanaba River. Old trail is badly rutted by ORV traffic and growing in with tagalder/saplings. Rustic campsite on river. | | | | | | | | | | | | | | | | | | | | | | | | | | | | | | | | | | | | | | | | | | | | | | | | | | | | | | | | | | | | | | | | | | | |
| <table border="1"> <thead> <tr> <th>Canopy Species</th> <th>% Cover</th> <th>Size Class</th> <th>DBH</th> <th>Age</th> </tr> </thead> <tbody> <tr><td>Balsam Poplar</td><td>5</td><td>Pole</td><td>8</td><td></td></tr> <tr><td>White Pine</td><td>10</td><td>XLog</td><td>18</td><td></td></tr> <tr><td>Balsam Fir</td><td>15</td><td>Pole</td><td>7</td><td>52</td></tr> <tr><td>White Spruce</td><td>10</td><td>Pole/Log</td><td>8</td><td></td></tr> <tr><td>Northern White Cedar</td><td>10</td><td>Pole/Log</td><td>8</td><td></td></tr> <tr><td>Quaking Aspen</td><td>10</td><td>Pole/Log</td><td>10</td><td></td></tr> <tr><td>Paper Birch</td><td>20</td><td>Pole/Log</td><td>9</td><td>90</td></tr> <tr><td>Black Cherry</td><td>3</td><td>Pole</td><td>7</td><td></td></tr> <tr><td>Red Maple</td><td>12</td><td>Pole/Log</td><td>8</td><td></td></tr> <tr><td>Hemlock</td><td>5</td><td>Log</td><td>11</td><td></td></tr> </tbody> </table> | | Canopy Species | % Cover | Size Class | DBH | Age | Balsam Poplar | 5 | Pole | 8 | | White Pine | 10 | XLog | 18 | | Balsam Fir | 15 | Pole | 7 | 52 | White Spruce | 10 | Pole/Log | 8 | | Northern White Cedar | 10 | Pole/Log | 8 | | Quaking Aspen | 10 | Pole/Log | 10 | | Paper Birch | 20 | Pole/Log | 9 | 90 | Black Cherry | 3 | Pole | 7 | | Red Maple | 12 | Pole/Log | 8 | | Hemlock | 5 | Log | 11 | | <table border="1"> <thead> <tr> <th>Sub-Canopy Species</th> <th>Density</th> <th>Avg. Height</th> <th>Size</th> </tr> </thead> <tbody> <tr><td>Balsam Poplar</td><td>Low</td><td>10 - 20 feet</td><td>Sapling</td></tr> <tr><td>Balsam Fir</td><td>High</td><td>Variable</td><td>Sapling</td></tr> <tr><td>Tag Alder</td><td>Medium</td><td>5 - 10 feet</td><td>Tall Shrub</td></tr> </tbody> </table> | | Sub-Canopy Species | Density | Avg. Height | Size | Balsam Poplar | Low | 10 - 20 feet | Sapling | Balsam Fir | High | Variable | Sapling | Tag Alder | Medium | 5 - 10 feet | Tall Shrub |
| Canopy Species | % Cover | Size Class | DBH | Age | | | | | | | | | | | | | | | | | | | | | | | | | | | | | | | | | | | | | | | | | | | | | | | | | | | | | | | | | | | | | | | | | | | | | | |
| Balsam Poplar | 5 | Pole | 8 | | | | | | | | | | | | | | | | | | | | | | | | | | | | | | | | | | | | | | | | | | | | | | | | | | | | | | | | | | | | | | | | | | | | | | | |
| White Pine | 10 | XLog | 18 | | | | | | | | | | | | | | | | | | | | | | | | | | | | | | | | | | | | | | | | | | | | | | | | | | | | | | | | | | | | | | | | | | | | | | | |
| Balsam Fir | 15 | Pole | 7 | 52 | | | | | | | | | | | | | | | | | | | | | | | | | | | | | | | | | | | | | | | | | | | | | | | | | | | | | | | | | | | | | | | | | | | | | | |
| White Spruce | 10 | Pole/Log | 8 | | | | | | | | | | | | | | | | | | | | | | | | | | | | | | | | | | | | | | | | | | | | | | | | | | | | | | | | | | | | | | | | | | | | | | | |
| Northern White Cedar | 10 | Pole/Log | 8 | | | | | | | | | | | | | | | | | | | | | | | | | | | | | | | | | | | | | | | | | | | | | | | | | | | | | | | | | | | | | | | | | | | | | | | |
| Quaking Aspen | 10 | Pole/Log | 10 | | | | | | | | | | | | | | | | | | | | | | | | | | | | | | | | | | | | | | | | | | | | | | | | | | | | | | | | | | | | | | | | | | | | | | | |
| Paper Birch | 20 | Pole/Log | 9 | 90 | | | | | | | | | | | | | | | | | | | | | | | | | | | | | | | | | | | | | | | | | | | | | | | | | | | | | | | | | | | | | | | | | | | | | | |
| Black Cherry | 3 | Pole | 7 | | | | | | | | | | | | | | | | | | | | | | | | | | | | | | | | | | | | | | | | | | | | | | | | | | | | | | | | | | | | | | | | | | | | | | | |
| Red Maple | 12 | Pole/Log | 8 | | | | | | | | | | | | | | | | | | | | | | | | | | | | | | | | | | | | | | | | | | | | | | | | | | | | | | | | | | | | | | | | | | | | | | | |
| Hemlock | 5 | Log | 11 | | | | | | | | | | | | | | | | | | | | | | | | | | | | | | | | | | | | | | | | | | | | | | | | | | | | | | | | | | | | | | | | | | | | | | | |
| Sub-Canopy Species | Density | Avg. Height | Size | | | | | | | | | | | | | | | | | | | | | | | | | | | | | | | | | | | | | | | | | | | | | | | | | | | | | | | | | | | | | | | | | | | | | | | |
| Balsam Poplar | Low | 10 - 20 feet | Sapling | | | | | | | | | | | | | | | | | | | | | | | | | | | | | | | | | | | | | | | | | | | | | | | | | | | | | | | | | | | | | | | | | | | | | | | |
| Balsam Fir | High | Variable | Sapling | | | | | | | | | | | | | | | | | | | | | | | | | | | | | | | | | | | | | | | | | | | | | | | | | | | | | | | | | | | | | | | | | | | | | | | |
| Tag Alder | Medium | 5 - 10 feet | Tall Shrub | | | | | | | | | | | | | | | | | | | | | | | | | | | | | | | | | | | | | | | | | | | | | | | | | | | | | | | | | | | | | | | | | | | | | | | |
| 4 | 6120 - Lowland Cedar | Poletimber Well | 42.4 | 98 | 141-170 | N/A | | | | | | | | | | | | | | | | | | | | | | | | | | | | | | | | | | | | | | | | | | | | | | | | | | | | | | | | | | | | | | | | | | | | |
| <table border="1"> <thead> <tr> <th>Canopy Species</th> <th>% Cover</th> <th>Size Class</th> <th>DBH</th> <th>Age</th> </tr> </thead> <tbody> <tr><td>Black Spruce</td><td>5</td><td>Pole/Log</td><td>8</td><td></td></tr> <tr><td>Tamarack</td><td>5</td><td>Pole/Log</td><td>3</td><td></td></tr> <tr><td>Northern White Cedar</td><td>85</td><td>Log/Pole</td><td>10</td><td>98</td></tr> <tr><td>Balsam Fir</td><td>5</td><td>Sapling/Pole/Log</td><td>3</td><td></td></tr> </tbody> </table> | | Canopy Species | % Cover | Size Class | DBH | Age | Black Spruce | 5 | Pole/Log | 8 | | Tamarack | 5 | Pole/Log | 3 | | Northern White Cedar | 85 | Log/Pole | 10 | 98 | Balsam Fir | 5 | Sapling/Pole/Log | 3 | | | | | | | | | | | | | | | | | | | | | | | | | | | | | | | | | | | | | | | | | | | | | | | | | |
| Canopy Species | % Cover | Size Class | DBH | Age | | | | | | | | | | | | | | | | | | | | | | | | | | | | | | | | | | | | | | | | | | | | | | | | | | | | | | | | | | | | | | | | | | | | | | |
| Black Spruce | 5 | Pole/Log | 8 | | | | | | | | | | | | | | | | | | | | | | | | | | | | | | | | | | | | | | | | | | | | | | | | | | | | | | | | | | | | | | | | | | | | | | | |
| Tamarack | 5 | Pole/Log | 3 | | | | | | | | | | | | | | | | | | | | | | | | | | | | | | | | | | | | | | | | | | | | | | | | | | | | | | | | | | | | | | | | | | | | | | | |
| Northern White Cedar | 85 | Log/Pole | 10 | 98 | | | | | | | | | | | | | | | | | | | | | | | | | | | | | | | | | | | | | | | | | | | | | | | | | | | | | | | | | | | | | | | | | | | | | | |
| Balsam Fir | 5 | Sapling/Pole/Log | 3 | | | | | | | | | | | | | | | | | | | | | | | | | | | | | | | | | | | | | | | | | | | | | | | | | | | | | | | | | | | | | | | | | | | | | | | |



| Stand | Level 4 Cover Type | Size Density | Acres | Stand Age | BA Range | Managed Site | General Comments |
|---------------------------|---------------------------------------|-----------------|--------------------|-------------|-------------|---------------------------|---|
| 5 | 6120 - Lowland Cedar | Poletimber Well | 69.8 | 101 | Unspecified | N/A | Primarily cedar interior (3 - 8") with mixed areas of spruce, tamarack, fir, ash, birch and aspen. Scattered large white pine. |
| Canopy Species | | % Cover | Size Class | DBH | Age | Sub-Canopy Species | |
| Black Spruce | | 5 | Pole/Log | 8 | | Northern White Cedar | |
| Northern White Cedar | | 80 | Pole | 5 | 101 | Low | |
| Black Ash | | 5 | Pole | 8 | | 5 - 10 feet | |
| Paper Birch | | 5 | Pole/Sapling | 6 | | Sapling | |
| Tamarack | | 5 | Pole/Log | 8 | | | |
| 6 | 429 - Mixed Upland Conifers | Poletimber Well | 23.0 | 87 | 1-50 | N/A | Mix of spruce/fir and aspen. Lots of dead Fir and Damaged spruce due to spruce budworm. |
| Canopy Species | | % Cover | Size Class | DBH | Age | | |
| Jack Pine | | 5 | Log/Pole | 8 | | | |
| Quaking Aspen | | 15 | Pole/Log | 8 | | | |
| Black Spruce | | 10 | Pole/Log | 8 | | | |
| Northern White Cedar | | 5 | Pole/Log | 8 | | | |
| Balsam Fir | | 15 | Log/XLog | 8 | | | |
| Hemlock | | 10 | Log/Pole/XLog | 10 | | | |
| White Pine | | 40 | XLog/Log | 20 | 87 | | |
| 7 | 6239 - Mixed Emergent Wetland | Nonstocked | 15.9 | | Unspecified | No | flooded timber, due to beaver activity, and drainage into Escanaba River. |
| Sub-Canopy Species | | Density | Avg. Height | Size | | | |
| Balsam Fir | | Low | 5 - 10 feet | Sapling | | | |
| Northern White Cedar | | Low | 5 - 10 feet | Sapling | | | |
| 9 | 6239 - Mixed Emergent Wetland | Nonstocked | 6.8 | | Unspecified | No | beaver activity |
| 10 | 42260 - Natural Pine, Mixed Deciduous | Sawtimber Well | 189.9 | 92 | 111-140 | N/A | Isolated stand surrounded by lowlands within Escanaba River zone. There are a few pockets of poor quality maple but this is mostly a White Pine stand. Lots of topography but still operable. |
| Canopy Species | | % Cover | Size Class | DBH | Age | Sub-Canopy Species | |
| Red Maple | | 15 | Log/Pole | 14 | | White Pine | |
| Northern White Cedar | | 5 | Log/Pole | 10 | | High | |
| Quaking Aspen | | 10 | Log/Pole | 10 | | 10 - 20 feet | |
| Bigtooth Aspen | | 5 | Log/Pole | 12 | | Sapling | |
| Red Pine | | 10 | Log/Pole | 16 | | Balsam Fir | |
| White Pine | | 40 | XLog/Log | 20 | 92 | Medium | |
| Jack Pine | | 15 | Log/Pole | 10 | | 5 - 10 feet | |
| | | | | | | Sapling | |
| 11 | 6122 - Black Spruce | Poletimber Well | 33.6 | 91 | 111-140 | N/A | Primarily black spruce with trace of cedar and white pine. |
| Canopy Species | | % Cover | Size Class | DBH | Age | | |
| Black Spruce | | 90 | Log/Pole/XLog | 10 | 91 | | |
| White Pine | | 2 | XLog/Log | 20 | | | |
| Tamarack | | 5 | Pole/Sap/Log | 8 | | | |
| Northern White Cedar | | 3 | Sapling/Pole | 4 | | | |



| Stand | Level 4 Cover Type | Size Density | Acres | Stand Age | BA Range | Managed Site | General Comments | | | | | | | | | | | | | | | | | | | | | | | | | | | | | | | | | | | | | | | | |
|--|--|-----------------|------------|-----------|-------------|--------------|--|--------------------|---------|-------------|------|----------------------|----------------------|--------------|---------------|----------------------|------|----------------------|------------|--------------|-----|----------|----------------------|----|----------|----|--|--------------|----|--------------|---|--|-----------|----|----------|---|--|------------|----|--------------|---|--|---------------|----|----------|----|----|
| 12 | 6220 - Alder/willow | Nonstocked | 27.9 | | Unspecified | No | contains unnamed drainage/creek | | | | | | | | | | | | | | | | | | | | | | | | | | | | | | | | | | | | | | | | |
| <table border="1"> <thead> <tr> <th>Sub-Canopy Species</th> <th>Density</th> <th>Avg. Height</th> <th>Size</th> </tr> </thead> <tbody> <tr> <td>Balsam Fir</td> <td>Low</td> <td>< 5 feet</td> <td>Sapling</td> </tr> <tr> <td>Northern White Cedar</td> <td>Low</td> <td>< 5 feet</td> <td>Sapling</td> </tr> <tr> <td>Black Spruce</td> <td>Low</td> <td>< 5 feet</td> <td>Sapling</td> </tr> </tbody> </table> | | | | | | | | Sub-Canopy Species | Density | Avg. Height | Size | Balsam Fir | Low | < 5 feet | Sapling | Northern White Cedar | Low | < 5 feet | Sapling | Black Spruce | Low | < 5 feet | Sapling | | | | | | | | | | | | | | | | | | | | | | | | |
| Sub-Canopy Species | Density | Avg. Height | Size | | | | | | | | | | | | | | | | | | | | | | | | | | | | | | | | | | | | | | | | | | | | |
| Balsam Fir | Low | < 5 feet | Sapling | | | | | | | | | | | | | | | | | | | | | | | | | | | | | | | | | | | | | | | | | | | | |
| Northern White Cedar | Low | < 5 feet | Sapling | | | | | | | | | | | | | | | | | | | | | | | | | | | | | | | | | | | | | | | | | | | | |
| Black Spruce | Low | < 5 feet | Sapling | | | | | | | | | | | | | | | | | | | | | | | | | | | | | | | | | | | | | | | | | | | | |
| 13 | 6124 - Lowland Spruce-Fir | Poletimber Well | 55.1 | 90 | 111-140 | N/A | | | | | | | | | | | | | | | | | | | | | | | | | | | | | | | | | | | | | | | | | |
| <table border="1"> <thead> <tr> <th>Canopy Species</th> <th>% Cover</th> <th>Size Class</th> <th>DBH</th> <th>Age</th> </tr> </thead> <tbody> <tr> <td>Black Spruce</td> <td>45</td> <td>Log/Pole</td> <td>10</td> <td>90</td> </tr> <tr> <td>Northern White Cedar</td> <td>20</td> <td>Pole/Log</td> <td>8</td> <td></td> </tr> <tr> <td>Tamarack</td> <td>15</td> <td>Log/Pole</td> <td>10</td> <td></td> </tr> <tr> <td>Balsam Fir</td> <td>20</td> <td>Pole/Sapling</td> <td>5</td> <td></td> </tr> </tbody> </table> | | | | | | | | Canopy Species | % Cover | Size Class | DBH | Age | Black Spruce | 45 | Log/Pole | 10 | 90 | Northern White Cedar | 20 | Pole/Log | 8 | | Tamarack | 15 | Log/Pole | 10 | | Balsam Fir | 20 | Pole/Sapling | 5 | | | | | | | | | | | | | | | | |
| Canopy Species | % Cover | Size Class | DBH | Age | | | | | | | | | | | | | | | | | | | | | | | | | | | | | | | | | | | | | | | | | | | |
| Black Spruce | 45 | Log/Pole | 10 | 90 | | | | | | | | | | | | | | | | | | | | | | | | | | | | | | | | | | | | | | | | | | | |
| Northern White Cedar | 20 | Pole/Log | 8 | | | | | | | | | | | | | | | | | | | | | | | | | | | | | | | | | | | | | | | | | | | | |
| Tamarack | 15 | Log/Pole | 10 | | | | | | | | | | | | | | | | | | | | | | | | | | | | | | | | | | | | | | | | | | | | |
| Balsam Fir | 20 | Pole/Sapling | 5 | | | | | | | | | | | | | | | | | | | | | | | | | | | | | | | | | | | | | | | | | | | | |
| 14 | 6225 - Bog | Nonstocked | 376.3 | | Unspecified | No | Black spruce and tamarack bog. | | | | | | | | | | | | | | | | | | | | | | | | | | | | | | | | | | | | | | | | |
| <table border="1"> <thead> <tr> <th>Sub-Canopy Species</th> <th>Density</th> <th>Avg. Height</th> <th>Size</th> </tr> </thead> <tbody> <tr> <td>Northern White Cedar</td> <td>High</td> <td>10 - 20 feet</td> <td>Sapling</td> </tr> <tr> <td>Tag Alder</td> <td>High</td> <td>5 - 10 feet</td> <td>Tall Shrub</td> </tr> </tbody> </table> | | | | | | | | Sub-Canopy Species | Density | Avg. Height | Size | Northern White Cedar | High | 10 - 20 feet | Sapling | Tag Alder | High | 5 - 10 feet | Tall Shrub | | | | | | | | | | | | | | | | | | | | | | | | | | | | |
| Sub-Canopy Species | Density | Avg. Height | Size | | | | | | | | | | | | | | | | | | | | | | | | | | | | | | | | | | | | | | | | | | | | |
| Northern White Cedar | High | 10 - 20 feet | Sapling | | | | | | | | | | | | | | | | | | | | | | | | | | | | | | | | | | | | | | | | | | | | |
| Tag Alder | High | 5 - 10 feet | Tall Shrub | | | | | | | | | | | | | | | | | | | | | | | | | | | | | | | | | | | | | | | | | | | | |
| 15 | 42380 - Non Pine Upland Conifer, Mixed Deciduous | Poletimber Well | 31.9 | 84 | 81-110 | N/A | Semi-open aspen, due to beaver feeding. Heavier conifers along edges. | | | | | | | | | | | | | | | | | | | | | | | | | | | | | | | | | | | | | | | | |
| <table border="1"> <thead> <tr> <th>Canopy Species</th> <th>% Cover</th> <th>Size Class</th> <th>DBH</th> <th>Age</th> </tr> </thead> <tbody> <tr> <td>Northern White Cedar</td> <td>10</td> <td>Log/XLog/Pole</td> <td>12</td> <td></td> </tr> <tr> <td>Black Spruce</td> <td>15</td> <td>Pole/Log</td> <td>8</td> <td></td> </tr> <tr> <td>Hemlock</td> <td>10</td> <td>Log/Pole</td> <td>16</td> <td></td> </tr> <tr> <td>White Spruce</td> <td>10</td> <td>Pole/Log</td> <td>8</td> <td></td> </tr> <tr> <td>Red Maple</td> <td>10</td> <td>Log/Pole</td> <td>8</td> <td></td> </tr> <tr> <td>Balsam Fir</td> <td>22</td> <td>Sapling/Pole</td> <td>4</td> <td></td> </tr> <tr> <td>Quaking Aspen</td> <td>23</td> <td>Log/Pole</td> <td>10</td> <td>84</td> </tr> </tbody> </table> | | | | | | | | Canopy Species | % Cover | Size Class | DBH | Age | Northern White Cedar | 10 | Log/XLog/Pole | 12 | | Black Spruce | 15 | Pole/Log | 8 | | Hemlock | 10 | Log/Pole | 16 | | White Spruce | 10 | Pole/Log | 8 | | Red Maple | 10 | Log/Pole | 8 | | Balsam Fir | 22 | Sapling/Pole | 4 | | Quaking Aspen | 23 | Log/Pole | 10 | 84 |
| Canopy Species | % Cover | Size Class | DBH | Age | | | | | | | | | | | | | | | | | | | | | | | | | | | | | | | | | | | | | | | | | | | |
| Northern White Cedar | 10 | Log/XLog/Pole | 12 | | | | | | | | | | | | | | | | | | | | | | | | | | | | | | | | | | | | | | | | | | | | |
| Black Spruce | 15 | Pole/Log | 8 | | | | | | | | | | | | | | | | | | | | | | | | | | | | | | | | | | | | | | | | | | | | |
| Hemlock | 10 | Log/Pole | 16 | | | | | | | | | | | | | | | | | | | | | | | | | | | | | | | | | | | | | | | | | | | | |
| White Spruce | 10 | Pole/Log | 8 | | | | | | | | | | | | | | | | | | | | | | | | | | | | | | | | | | | | | | | | | | | | |
| Red Maple | 10 | Log/Pole | 8 | | | | | | | | | | | | | | | | | | | | | | | | | | | | | | | | | | | | | | | | | | | | |
| Balsam Fir | 22 | Sapling/Pole | 4 | | | | | | | | | | | | | | | | | | | | | | | | | | | | | | | | | | | | | | | | | | | | |
| Quaking Aspen | 23 | Log/Pole | 10 | 84 | | | | | | | | | | | | | | | | | | | | | | | | | | | | | | | | | | | | | | | | | | | |
| 16 | 6122 - Black Spruce | Poletimber Well | 19.9 | 92 | 141-170 | N/A | Contains small stream. | | | | | | | | | | | | | | | | | | | | | | | | | | | | | | | | | | | | | | | | |
| <table border="1"> <thead> <tr> <th>Canopy Species</th> <th>% Cover</th> <th>Size Class</th> <th>DBH</th> <th>Age</th> </tr> </thead> <tbody> <tr> <td>Tamarack</td> <td>5</td> <td>Log/Pole</td> <td>10</td> <td></td> </tr> <tr> <td>Black Spruce</td> <td>85</td> <td>Log/Pole</td> <td>12</td> <td>92</td> </tr> <tr> <td>Northern White Cedar</td> <td>10</td> <td>Pole/Log</td> <td>8</td> <td></td> </tr> </tbody> </table> | | | | | | | | Canopy Species | % Cover | Size Class | DBH | Age | Tamarack | 5 | Log/Pole | 10 | | Black Spruce | 85 | Log/Pole | 12 | 92 | Northern White Cedar | 10 | Pole/Log | 8 | | | | | | | | | | | | | | | | | | | | | |
| Canopy Species | % Cover | Size Class | DBH | Age | | | | | | | | | | | | | | | | | | | | | | | | | | | | | | | | | | | | | | | | | | | |
| Tamarack | 5 | Log/Pole | 10 | | | | | | | | | | | | | | | | | | | | | | | | | | | | | | | | | | | | | | | | | | | | |
| Black Spruce | 85 | Log/Pole | 12 | 92 | | | | | | | | | | | | | | | | | | | | | | | | | | | | | | | | | | | | | | | | | | | |
| Northern White Cedar | 10 | Pole/Log | 8 | | | | | | | | | | | | | | | | | | | | | | | | | | | | | | | | | | | | | | | | | | | | |
| 17 | 6239 - Mixed Emergent Wetland | Nonstocked | 26.0 | | Unspecified | No | Beaver ponds and creek with surrounding tagalder - drains into Escanaba River. | | | | | | | | | | | | | | | | | | | | | | | | | | | | | | | | | | | | | | | | |
| <table border="1"> <thead> <tr> <th>Sub-Canopy Species</th> <th>Density</th> <th>Avg. Height</th> <th>Size</th> </tr> </thead> <tbody> <tr> <td>Black Spruce</td> <td>Low</td> <td>10 - 20 feet</td> <td>Sapling</td> </tr> <tr> <td>Balsam Fir</td> <td>Low</td> <td>10 - 20 feet</td> <td>Sapling</td> </tr> </tbody> </table> | | | | | | | | Sub-Canopy Species | Density | Avg. Height | Size | Black Spruce | Low | 10 - 20 feet | Sapling | Balsam Fir | Low | 10 - 20 feet | Sapling | | | | | | | | | | | | | | | | | | | | | | | | | | | | |
| Sub-Canopy Species | Density | Avg. Height | Size | | | | | | | | | | | | | | | | | | | | | | | | | | | | | | | | | | | | | | | | | | | | |
| Black Spruce | Low | 10 - 20 feet | Sapling | | | | | | | | | | | | | | | | | | | | | | | | | | | | | | | | | | | | | | | | | | | | |
| Balsam Fir | Low | 10 - 20 feet | Sapling | | | | | | | | | | | | | | | | | | | | | | | | | | | | | | | | | | | | | | | | | | | | |



| Stand | Level 4 Cover Type | Size Density | Acres | Stand Age | BA Range | Managed Site | General Comments | | | | | | | | | | | | | | | | | | | | | | | | | | | | | | | | | | | | | | | | | | | | | |
|---|--|-----------------|------------|-----------|--------------------|--------------|---|--------------------|---------|-------------|------|------------|----------------------|-------------|--------------|-----------|----------|--------------|------------|----------------------|-----|-------------|----------------------|--------------|--------------|------------|----|--------------|----|----------|---------------|--------|---------------|---------|------------|----|--------------|----------|---|------------|------|-------------|--------------|---------------|----------|--------------|---|--|--|--|--|--|
| 18 | 6129 - Mixed Coniferous Lowland Forest | Poletimber Well | 13.1 | 77 | 81-110 | N/A | Spruce/cedar swamp in middle of narrow aspen ridges. | | | | | | | | | | | | | | | | | | | | | | | | | | | | | | | | | | | | | | | | | | | | | |
| <table border="1"> <thead> <tr> <th>Canopy Species</th> <th>% Cover</th> <th>Size Class</th> <th>DBH</th> <th>Age</th> </tr> </thead> <tbody> <tr> <td>Tamarack</td> <td>45</td> <td>Pole</td> <td>9</td> <td>77</td> </tr> <tr> <td>Black Spruce</td> <td>40</td> <td>Log/Pole</td> <td>10</td> <td></td> </tr> <tr> <td>Northern White Cedar</td> <td>15</td> <td>Pole/Log</td> <td>8</td> <td></td> </tr> </tbody> </table> | | | | | | | | Canopy Species | % Cover | Size Class | DBH | Age | Tamarack | 45 | Pole | 9 | 77 | Black Spruce | 40 | Log/Pole | 10 | | Northern White Cedar | 15 | Pole/Log | 8 | | | | | | | | | | | | | | | | | | | | | | | | | | |
| Canopy Species | % Cover | Size Class | DBH | Age | | | | | | | | | | | | | | | | | | | | | | | | | | | | | | | | | | | | | | | | | | | | | | | | |
| Tamarack | 45 | Pole | 9 | 77 | | | | | | | | | | | | | | | | | | | | | | | | | | | | | | | | | | | | | | | | | | | | | | | | |
| Black Spruce | 40 | Log/Pole | 10 | | | | | | | | | | | | | | | | | | | | | | | | | | | | | | | | | | | | | | | | | | | | | | | | | |
| Northern White Cedar | 15 | Pole/Log | 8 | | | | | | | | | | | | | | | | | | | | | | | | | | | | | | | | | | | | | | | | | | | | | | | | | |
| 19 | 42340 - Upland Spruce/Fir | Poletimber Well | 20.0 | 84 | Unspecified | N/A | Narrow upland ridge surrounding lowland spruce/cedar. Aspen is falling apart | | | | | | | | | | | | | | | | | | | | | | | | | | | | | | | | | | | | | | | | | | | | | |
| <table border="1"> <thead> <tr> <th>Canopy Species</th> <th>% Cover</th> <th>Size Class</th> <th>DBH</th> <th>Age</th> </tr> </thead> <tbody> <tr> <td>White Pine</td> <td>3</td> <td>Log/Pole</td> <td>16</td> <td></td> </tr> <tr> <td>Hemlock</td> <td>10</td> <td>Log/Pole</td> <td>16</td> <td></td> </tr> <tr> <td>Balsam Fir</td> <td>20</td> <td>Pole/Sap/Log</td> <td>5</td> <td></td> </tr> <tr> <td>Black Spruce</td> <td>15</td> <td>Pole/Log</td> <td>8</td> <td></td> </tr> <tr> <td>Quaking Aspen</td> <td>25</td> <td>Log/Pole</td> <td>14</td> <td>84</td> </tr> <tr> <td>Red Pine</td> <td>2</td> <td>Log/Pole</td> <td>16</td> <td></td> </tr> <tr> <td>White Spruce</td> <td>25</td> <td>Log/Pole</td> <td>10</td> <td></td> </tr> </tbody> </table> | | | | | | | | Canopy Species | % Cover | Size Class | DBH | Age | White Pine | 3 | Log/Pole | 16 | | Hemlock | 10 | Log/Pole | 16 | | Balsam Fir | 20 | Pole/Sap/Log | 5 | | Black Spruce | 15 | Pole/Log | 8 | | Quaking Aspen | 25 | Log/Pole | 14 | 84 | Red Pine | 2 | Log/Pole | 16 | | White Spruce | 25 | Log/Pole | 10 | | | | | | |
| Canopy Species | % Cover | Size Class | DBH | Age | | | | | | | | | | | | | | | | | | | | | | | | | | | | | | | | | | | | | | | | | | | | | | | | |
| White Pine | 3 | Log/Pole | 16 | | | | | | | | | | | | | | | | | | | | | | | | | | | | | | | | | | | | | | | | | | | | | | | | | |
| Hemlock | 10 | Log/Pole | 16 | | | | | | | | | | | | | | | | | | | | | | | | | | | | | | | | | | | | | | | | | | | | | | | | | |
| Balsam Fir | 20 | Pole/Sap/Log | 5 | | | | | | | | | | | | | | | | | | | | | | | | | | | | | | | | | | | | | | | | | | | | | | | | | |
| Black Spruce | 15 | Pole/Log | 8 | | | | | | | | | | | | | | | | | | | | | | | | | | | | | | | | | | | | | | | | | | | | | | | | | |
| Quaking Aspen | 25 | Log/Pole | 14 | 84 | | | | | | | | | | | | | | | | | | | | | | | | | | | | | | | | | | | | | | | | | | | | | | | | |
| Red Pine | 2 | Log/Pole | 16 | | | | | | | | | | | | | | | | | | | | | | | | | | | | | | | | | | | | | | | | | | | | | | | | | |
| White Spruce | 25 | Log/Pole | 10 | | | | | | | | | | | | | | | | | | | | | | | | | | | | | | | | | | | | | | | | | | | | | | | | | |
| 20 | 42290 - Natural Mixed Pine | Sawtimber Well | 32.4 | 98 | 111-140 | N/A | | | | | | | | | | | | | | | | | | | | | | | | | | | | | | | | | | | | | | | | | | | | | | |
| <table border="1"> <thead> <tr> <th>Canopy Species</th> <th>% Cover</th> <th>Size Class</th> <th>DBH</th> <th>Age</th> <th>Sub-Canopy Species</th> <th>Density</th> <th>Avg. Height</th> <th>Size</th> </tr> </thead> <tbody> <tr> <td>Red Pine</td> <td>40</td> <td>XLog/Log</td> <td>18</td> <td></td> <td>Balsam Fir</td> <td>Medium</td> <td>10 - 20 feet</td> <td>Sapling</td> </tr> <tr> <td>White Pine</td> <td>50</td> <td>XLog/Log</td> <td>18</td> <td>98</td> <td>Quaking Aspen</td> <td>Medium</td> <td>10 - 20 feet</td> <td>Sapling</td> </tr> <tr> <td>Balsam Fir</td> <td>5</td> <td>Sapling/Pole</td> <td>3</td> <td></td> <td>White Pine</td> <td>High</td> <td>5 - 10 feet</td> <td>Seeding</td> </tr> <tr> <td>Quaking Aspen</td> <td>5</td> <td>Pole/Sapling</td> <td>6</td> <td></td> <td></td> <td></td> <td></td> <td></td> </tr> </tbody> </table> | | | | | | | | Canopy Species | % Cover | Size Class | DBH | Age | Sub-Canopy Species | Density | Avg. Height | Size | Red Pine | 40 | XLog/Log | 18 | | Balsam Fir | Medium | 10 - 20 feet | Sapling | White Pine | 50 | XLog/Log | 18 | 98 | Quaking Aspen | Medium | 10 - 20 feet | Sapling | Balsam Fir | 5 | Sapling/Pole | 3 | | White Pine | High | 5 - 10 feet | Seeding | Quaking Aspen | 5 | Pole/Sapling | 6 | | | | | |
| Canopy Species | % Cover | Size Class | DBH | Age | Sub-Canopy Species | Density | Avg. Height | Size | | | | | | | | | | | | | | | | | | | | | | | | | | | | | | | | | | | | | | | | | | | | |
| Red Pine | 40 | XLog/Log | 18 | | Balsam Fir | Medium | 10 - 20 feet | Sapling | | | | | | | | | | | | | | | | | | | | | | | | | | | | | | | | | | | | | | | | | | | | |
| White Pine | 50 | XLog/Log | 18 | 98 | Quaking Aspen | Medium | 10 - 20 feet | Sapling | | | | | | | | | | | | | | | | | | | | | | | | | | | | | | | | | | | | | | | | | | | | |
| Balsam Fir | 5 | Sapling/Pole | 3 | | White Pine | High | 5 - 10 feet | Seeding | | | | | | | | | | | | | | | | | | | | | | | | | | | | | | | | | | | | | | | | | | | | |
| Quaking Aspen | 5 | Pole/Sapling | 6 | | | | | | | | | | | | | | | | | | | | | | | | | | | | | | | | | | | | | | | | | | | | | | | | | |
| 22 | 4130 - Aspen | Sapling Well | 30.2 | 23 | 1-50 | N/A | T. sale #013-94 "Larson Camp sale" (unit 8) - cut in1999. | | | | | | | | | | | | | | | | | | | | | | | | | | | | | | | | | | | | | | | | | | | | | |
| <table border="1"> <thead> <tr> <th>Canopy Species</th> <th>% Cover</th> <th>Size Class</th> <th>DBH</th> <th>Age</th> </tr> </thead> <tbody> <tr> <td>Quaking Aspen</td> <td>85</td> <td>Pole/Sapling</td> <td>5</td> <td>23</td> </tr> <tr> <td>White Spruce</td> <td>5</td> <td>Sapling</td> <td>1</td> <td></td> </tr> <tr> <td>Balsam Fir</td> <td>10</td> <td>Sapling</td> <td>1</td> <td></td> </tr> </tbody> </table> | | | | | | | | Canopy Species | % Cover | Size Class | DBH | Age | Quaking Aspen | 85 | Pole/Sapling | 5 | 23 | White Spruce | 5 | Sapling | 1 | | Balsam Fir | 10 | Sapling | 1 | | | | | | | | | | | | | | | | | | | | | | | | | | |
| Canopy Species | % Cover | Size Class | DBH | Age | | | | | | | | | | | | | | | | | | | | | | | | | | | | | | | | | | | | | | | | | | | | | | | | |
| Quaking Aspen | 85 | Pole/Sapling | 5 | 23 | | | | | | | | | | | | | | | | | | | | | | | | | | | | | | | | | | | | | | | | | | | | | | | | |
| White Spruce | 5 | Sapling | 1 | | | | | | | | | | | | | | | | | | | | | | | | | | | | | | | | | | | | | | | | | | | | | | | | | |
| Balsam Fir | 10 | Sapling | 1 | | | | | | | | | | | | | | | | | | | | | | | | | | | | | | | | | | | | | | | | | | | | | | | | | |
| 23 | 6120 - Lowland Cedar | Poletimber Well | 15.0 | 114 | Unspecified | N/A | cedar/spruce swamp with small drainage which feeds into adjacent lowland stand. | | | | | | | | | | | | | | | | | | | | | | | | | | | | | | | | | | | | | | | | | | | | | |
| <table border="1"> <thead> <tr> <th>Canopy Species</th> <th>% Cover</th> <th>Size Class</th> <th>DBH</th> <th>Age</th> </tr> </thead> <tbody> <tr> <td>Northern White Cedar</td> <td>85</td> <td>Pole/Log</td> <td>8</td> <td>114</td> </tr> <tr> <td>Tamarack</td> <td>5</td> <td>Pole/Sap/Log</td> <td>7</td> <td></td> </tr> <tr> <td>Black Spruce</td> <td>10</td> <td>Pole/Sapling</td> <td>6</td> <td></td> </tr> </tbody> </table> | | | | | | | | Canopy Species | % Cover | Size Class | DBH | Age | Northern White Cedar | 85 | Pole/Log | 8 | 114 | Tamarack | 5 | Pole/Sap/Log | 7 | | Black Spruce | 10 | Pole/Sapling | 6 | | | | | | | | | | | | | | | | | | | | | | | | | | |
| Canopy Species | % Cover | Size Class | DBH | Age | | | | | | | | | | | | | | | | | | | | | | | | | | | | | | | | | | | | | | | | | | | | | | | | |
| Northern White Cedar | 85 | Pole/Log | 8 | 114 | | | | | | | | | | | | | | | | | | | | | | | | | | | | | | | | | | | | | | | | | | | | | | | | |
| Tamarack | 5 | Pole/Sap/Log | 7 | | | | | | | | | | | | | | | | | | | | | | | | | | | | | | | | | | | | | | | | | | | | | | | | | |
| Black Spruce | 10 | Pole/Sapling | 6 | | | | | | | | | | | | | | | | | | | | | | | | | | | | | | | | | | | | | | | | | | | | | | | | | |
| 24 | 6224 - Treed Bog | Nonstocked | 412.3 | | Unspecified | No | Denser bog (tamarack, spruce) with scattered islands of larger timber - some heavier cedar pockets noted. W. portion of stand was logged in the mid-late1930's, as old 1939 photos indicate and remainder was logged in the early 50's as 1954 photos indicate. Low productivity, but still productive. | | | | | | | | | | | | | | | | | | | | | | | | | | | | | | | | | | | | | | | | | | | | | |
| <table border="1"> <thead> <tr> <th>Sub-Canopy Species</th> <th>Density</th> <th>Avg. Height</th> <th>Size</th> </tr> </thead> <tbody> <tr> <td>Balsam Fir</td> <td>Low</td> <td>5 - 10 feet</td> <td>Sapling</td> </tr> <tr> <td>Tag Alder</td> <td>High</td> <td>5 - 10 feet</td> <td>Tall Shrub</td> </tr> <tr> <td>Northern White Cedar</td> <td>Low</td> <td>5 - 10 feet</td> <td>Sapling</td> </tr> </tbody> </table> | | | | | | | | Sub-Canopy Species | Density | Avg. Height | Size | Balsam Fir | Low | 5 - 10 feet | Sapling | Tag Alder | High | 5 - 10 feet | Tall Shrub | Northern White Cedar | Low | 5 - 10 feet | Sapling | | | | | | | | | | | | | | | | | | | | | | | | | | | | | |
| Sub-Canopy Species | Density | Avg. Height | Size | | | | | | | | | | | | | | | | | | | | | | | | | | | | | | | | | | | | | | | | | | | | | | | | | |
| Balsam Fir | Low | 5 - 10 feet | Sapling | | | | | | | | | | | | | | | | | | | | | | | | | | | | | | | | | | | | | | | | | | | | | | | | | |
| Tag Alder | High | 5 - 10 feet | Tall Shrub | | | | | | | | | | | | | | | | | | | | | | | | | | | | | | | | | | | | | | | | | | | | | | | | | |
| Northern White Cedar | Low | 5 - 10 feet | Sapling | | | | | | | | | | | | | | | | | | | | | | | | | | | | | | | | | | | | | | | | | | | | | | | | | |



| Stand | Level 4 Cover Type | Size Density | Acres | Stand Age | BA Range | Managed Site | General Comments | | | | | | | | | | | | | | | | | | | | | | | | | | | | | | | | | | | | | | | | | | | | | | | | | |
|--|----------------------------|-------------------|---------|------------|-------------|--------------|---|----|--------------|---|----|----------------------|----|---------------|----|----|---------------|----|--------------|----|----|--------------|----|----------|----|--|--------------|----|----------|----|----|---|---|--------------------|---------|-------------|--|--------------|--------------------|-------------|-------------|--------------|---------------|--------------|----------|------------|-----|----------|---------|---------------|-----|--------------|---------|--|--|--|
| 25 | 4319 - Mixed Upland Forest | Poletimber Well | 56.4 | 62 | 81-110 | N/A | Part of stand was harvested in 1984-85 (t sales #020-84-2 and #24-84-2). Patchy stand with mature clones and scattered larger trees. Variable BA with areas areas of openings. The aspen is starting to fall apart. | | | | | | | | | | | | | | | | | | | | | | | | | | | | | | | | | | | | | | | | | | | | | | | | | |
| <table border="1"> <thead> <tr> <th>Canopy Species</th> <th>% Cover</th> <th>Size Class</th> <th>DBH</th> <th>Age</th> </tr> </thead> <tbody> <tr> <td>Black Cherry</td> <td>2</td> <td>Pole/Log</td> <td>8</td> <td></td> </tr> <tr> <td>Northern White Cedar</td> <td>1</td> <td>Log/Pole</td> <td>8</td> <td></td> </tr> <tr> <td>Quaking Aspen</td> <td>55</td> <td>Log/Pole</td> <td>10</td> <td>62</td> </tr> <tr> <td>Balsam Fir</td> <td>30</td> <td>Pole</td> <td>7</td> <td></td> </tr> <tr> <td>White Spruce</td> <td>10</td> <td>Log/Pole</td> <td>10</td> <td></td> </tr> <tr> <td>Red Maple</td> <td>2</td> <td>Pole/Log</td> <td>8</td> <td></td> </tr> </tbody> </table> | | Canopy Species | % Cover | Size Class | DBH | Age | Black Cherry | 2 | Pole/Log | 8 | | Northern White Cedar | 1 | Log/Pole | 8 | | Quaking Aspen | 55 | Log/Pole | 10 | 62 | Balsam Fir | 30 | Pole | 7 | | White Spruce | 10 | Log/Pole | 10 | | Red Maple | 2 | Pole/Log | 8 | | <table border="1"> <thead> <tr> <th>Sub-Canopy Species</th> <th>Density</th> <th>Avg. Height</th> <th>Size</th> </tr> </thead> <tbody> <tr> <td>Quaking Aspen</td> <td>Medium</td> <td>>20 feet</td> <td>Sapling</td> </tr> </tbody> </table> | | Sub-Canopy Species | Density | Avg. Height | Size | Quaking Aspen | Medium | >20 feet | Sapling | | | | | | | | | | |
| Canopy Species | % Cover | Size Class | DBH | Age | | | | | | | | | | | | | | | | | | | | | | | | | | | | | | | | | | | | | | | | | | | | | | | | | | | | |
| Black Cherry | 2 | Pole/Log | 8 | | | | | | | | | | | | | | | | | | | | | | | | | | | | | | | | | | | | | | | | | | | | | | | | | | | | | |
| Northern White Cedar | 1 | Log/Pole | 8 | | | | | | | | | | | | | | | | | | | | | | | | | | | | | | | | | | | | | | | | | | | | | | | | | | | | | |
| Quaking Aspen | 55 | Log/Pole | 10 | 62 | | | | | | | | | | | | | | | | | | | | | | | | | | | | | | | | | | | | | | | | | | | | | | | | | | | | |
| Balsam Fir | 30 | Pole | 7 | | | | | | | | | | | | | | | | | | | | | | | | | | | | | | | | | | | | | | | | | | | | | | | | | | | | | |
| White Spruce | 10 | Log/Pole | 10 | | | | | | | | | | | | | | | | | | | | | | | | | | | | | | | | | | | | | | | | | | | | | | | | | | | | | |
| Red Maple | 2 | Pole/Log | 8 | | | | | | | | | | | | | | | | | | | | | | | | | | | | | | | | | | | | | | | | | | | | | | | | | | | | | |
| Sub-Canopy Species | Density | Avg. Height | Size | | | | | | | | | | | | | | | | | | | | | | | | | | | | | | | | | | | | | | | | | | | | | | | | | | | | | |
| Quaking Aspen | Medium | >20 feet | Sapling | | | | | | | | | | | | | | | | | | | | | | | | | | | | | | | | | | | | | | | | | | | | | | | | | | | | | |
| 26 | 4115 - Y.Birch, Hemlock NH | Poletimber Well | 17.5 | 89 | 111-140 | N/A | Last thinned under timber sale #013-94 "Larson Camp Sale" (unit 7). | | | | | | | | | | | | | | | | | | | | | | | | | | | | | | | | | | | | | | | | | | | | | | | | | |
| <table border="1"> <thead> <tr> <th>Canopy Species</th> <th>% Cover</th> <th>Size Class</th> <th>DBH</th> <th>Age</th> </tr> </thead> <tbody> <tr> <td>Sugar Maple</td> <td>10</td> <td>Pole/Log</td> <td>8</td> <td></td> </tr> <tr> <td>White Pine</td> <td>5</td> <td>XLog/Log/Pole</td> <td>20</td> <td></td> </tr> <tr> <td>Yellow Birch</td> <td>20</td> <td>Log/Pole</td> <td>12</td> <td></td> </tr> <tr> <td>Hemlock</td> <td>10</td> <td>Log</td> <td>12</td> <td></td> </tr> <tr> <td>Red Maple</td> <td>55</td> <td>Log/Pole</td> <td>14</td> <td>89</td> </tr> </tbody> </table> | | Canopy Species | % Cover | Size Class | DBH | Age | Sugar Maple | 10 | Pole/Log | 8 | | White Pine | 5 | XLog/Log/Pole | 20 | | Yellow Birch | 20 | Log/Pole | 12 | | Hemlock | 10 | Log | 12 | | Red Maple | 55 | Log/Pole | 14 | 89 | <table border="1"> <thead> <tr> <th>Sub-Canopy Species</th> <th>Density</th> <th>Avg. Height</th> <th>Size</th> </tr> </thead> <tbody> <tr> <td>White Spruce</td> <td>Low</td> <td>Variable</td> <td>Sapling</td> </tr> <tr> <td>Maple (spp.)</td> <td>Low</td> <td>10 - 20 feet</td> <td>Sapling</td> </tr> <tr> <td>Balsam Fir</td> <td>Low</td> <td>Variable</td> <td>Sapling</td> </tr> <tr> <td>Quaking Aspen</td> <td>Low</td> <td>10 - 20 feet</td> <td>Sapling</td> </tr> </tbody> </table> | | Sub-Canopy Species | Density | Avg. Height | Size | White Spruce | Low | Variable | Sapling | Maple (spp.) | Low | 10 - 20 feet | Sapling | Balsam Fir | Low | Variable | Sapling | Quaking Aspen | Low | 10 - 20 feet | Sapling | | | |
| Canopy Species | % Cover | Size Class | DBH | Age | | | | | | | | | | | | | | | | | | | | | | | | | | | | | | | | | | | | | | | | | | | | | | | | | | | | |
| Sugar Maple | 10 | Pole/Log | 8 | | | | | | | | | | | | | | | | | | | | | | | | | | | | | | | | | | | | | | | | | | | | | | | | | | | | | |
| White Pine | 5 | XLog/Log/Pole | 20 | | | | | | | | | | | | | | | | | | | | | | | | | | | | | | | | | | | | | | | | | | | | | | | | | | | | | |
| Yellow Birch | 20 | Log/Pole | 12 | | | | | | | | | | | | | | | | | | | | | | | | | | | | | | | | | | | | | | | | | | | | | | | | | | | | | |
| Hemlock | 10 | Log | 12 | | | | | | | | | | | | | | | | | | | | | | | | | | | | | | | | | | | | | | | | | | | | | | | | | | | | | |
| Red Maple | 55 | Log/Pole | 14 | 89 | | | | | | | | | | | | | | | | | | | | | | | | | | | | | | | | | | | | | | | | | | | | | | | | | | | | |
| Sub-Canopy Species | Density | Avg. Height | Size | | | | | | | | | | | | | | | | | | | | | | | | | | | | | | | | | | | | | | | | | | | | | | | | | | | | | |
| White Spruce | Low | Variable | Sapling | | | | | | | | | | | | | | | | | | | | | | | | | | | | | | | | | | | | | | | | | | | | | | | | | | | | | |
| Maple (spp.) | Low | 10 - 20 feet | Sapling | | | | | | | | | | | | | | | | | | | | | | | | | | | | | | | | | | | | | | | | | | | | | | | | | | | | | |
| Balsam Fir | Low | Variable | Sapling | | | | | | | | | | | | | | | | | | | | | | | | | | | | | | | | | | | | | | | | | | | | | | | | | | | | | |
| Quaking Aspen | Low | 10 - 20 feet | Sapling | | | | | | | | | | | | | | | | | | | | | | | | | | | | | | | | | | | | | | | | | | | | | | | | | | | | | |
| 27 | 6122 - Black Spruce | Poletimber Well | 46.4 | 82 | Unspecified | N/A | Nearly pure black spruce with cedar fringe. | | | | | | | | | | | | | | | | | | | | | | | | | | | | | | | | | | | | | | | | | | | | | | | | | |
| <table border="1"> <thead> <tr> <th>Canopy Species</th> <th>% Cover</th> <th>Size Class</th> <th>DBH</th> <th>Age</th> </tr> </thead> <tbody> <tr> <td>Northern White Cedar</td> <td>5</td> <td>Pole/Log</td> <td>8</td> <td></td> </tr> <tr> <td>Black Spruce</td> <td>95</td> <td>Sapling/Pole</td> <td>4</td> <td>82</td> </tr> </tbody> </table> | | Canopy Species | % Cover | Size Class | DBH | Age | Northern White Cedar | 5 | Pole/Log | 8 | | Black Spruce | 95 | Sapling/Pole | 4 | 82 | | | | | | | | | | | | | | | | | | | | | | | | | | | | | | | | | | | | | | | | |
| Canopy Species | % Cover | Size Class | DBH | Age | | | | | | | | | | | | | | | | | | | | | | | | | | | | | | | | | | | | | | | | | | | | | | | | | | | | |
| Northern White Cedar | 5 | Pole/Log | 8 | | | | | | | | | | | | | | | | | | | | | | | | | | | | | | | | | | | | | | | | | | | | | | | | | | | | | |
| Black Spruce | 95 | Sapling/Pole | 4 | 82 | | | | | | | | | | | | | | | | | | | | | | | | | | | | | | | | | | | | | | | | | | | | | | | | | | | | |
| 28 | 42310 - Planted Spruce | Poletimber Medium | 56.7 | 33 | 51-80 | N/A | Planted (red pine and white spruce both) 3 times, with limited success (heavy sod; grubs). More spruce noted in the NW and SE. Poor form Red Pine. | | | | | | | | | | | | | | | | | | | | | | | | | | | | | | | | | | | | | | | | | | | | | | | | | |
| <table border="1"> <thead> <tr> <th>Canopy Species</th> <th>% Cover</th> <th>Size Class</th> <th>DBH</th> <th>Age</th> </tr> </thead> <tbody> <tr> <td>Balsam Fir</td> <td>10</td> <td>Sapling/Pole</td> <td>4</td> <td></td> </tr> <tr> <td>Red Pine</td> <td>30</td> <td>Log/Pole</td> <td>10</td> <td></td> </tr> <tr> <td>White Spruce</td> <td>60</td> <td>Sapling/Pole</td> <td>4</td> <td>33</td> </tr> </tbody> </table> | | Canopy Species | % Cover | Size Class | DBH | Age | Balsam Fir | 10 | Sapling/Pole | 4 | | Red Pine | 30 | Log/Pole | 10 | | White Spruce | 60 | Sapling/Pole | 4 | 33 | | | | | | | | | | | | | | | | | | | | | | | | | | | | | | | | | | | |
| Canopy Species | % Cover | Size Class | DBH | Age | | | | | | | | | | | | | | | | | | | | | | | | | | | | | | | | | | | | | | | | | | | | | | | | | | | | |
| Balsam Fir | 10 | Sapling/Pole | 4 | | | | | | | | | | | | | | | | | | | | | | | | | | | | | | | | | | | | | | | | | | | | | | | | | | | | | |
| Red Pine | 30 | Log/Pole | 10 | | | | | | | | | | | | | | | | | | | | | | | | | | | | | | | | | | | | | | | | | | | | | | | | | | | | | |
| White Spruce | 60 | Sapling/Pole | 4 | 33 | | | | | | | | | | | | | | | | | | | | | | | | | | | | | | | | | | | | | | | | | | | | | | | | | | | | |
| 29 | 4130 - Aspen | Poletimber Well | 12.7 | 36 | Unspecified | N/A | Cut fall,1985 under permit #040-84-2. Some spruce and fir mixed within. | | | | | | | | | | | | | | | | | | | | | | | | | | | | | | | | | | | | | | | | | | | | | | | | | |
| <table border="1"> <thead> <tr> <th>Canopy Species</th> <th>% Cover</th> <th>Size Class</th> <th>DBH</th> <th>Age</th> </tr> </thead> <tbody> <tr> <td>Quaking Aspen</td> <td>85</td> <td>Pole/Sapling</td> <td>7</td> <td>36</td> </tr> <tr> <td>White Spruce</td> <td>5</td> <td>Sapling/Pole</td> <td>4</td> <td></td> </tr> <tr> <td>Balsam Fir</td> <td>10</td> <td>Pole/Sapling</td> <td>5</td> <td></td> </tr> </tbody> </table> | | Canopy Species | % Cover | Size Class | DBH | Age | Quaking Aspen | 85 | Pole/Sapling | 7 | 36 | White Spruce | 5 | Sapling/Pole | 4 | | Balsam Fir | 10 | Pole/Sapling | 5 | | | | | | | | | | | | | | | | | | | | | | | | | | | | | | | | | | | | |
| Canopy Species | % Cover | Size Class | DBH | Age | | | | | | | | | | | | | | | | | | | | | | | | | | | | | | | | | | | | | | | | | | | | | | | | | | | | |
| Quaking Aspen | 85 | Pole/Sapling | 7 | 36 | | | | | | | | | | | | | | | | | | | | | | | | | | | | | | | | | | | | | | | | | | | | | | | | | | | | |
| White Spruce | 5 | Sapling/Pole | 4 | | | | | | | | | | | | | | | | | | | | | | | | | | | | | | | | | | | | | | | | | | | | | | | | | | | | | |
| Balsam Fir | 10 | Pole/Sapling | 5 | | | | | | | | | | | | | | | | | | | | | | | | | | | | | | | | | | | | | | | | | | | | | | | | | | | | | |
| 30 | 42350 - Upland Hemlock | Sawtimber Medium | 45.9 | 85 | 141-170 | N/A | Cut under permit #013-94 "Larson Camp Sale" (unit 5,6). Cedar, pine and hemlock were left. | | | | | | | | | | | | | | | | | | | | | | | | | | | | | | | | | | | | | | | | | | | | | | | | | |
| <table border="1"> <thead> <tr> <th>Canopy Species</th> <th>% Cover</th> <th>Size Class</th> <th>DBH</th> <th>Age</th> </tr> </thead> <tbody> <tr> <td>Balsam Fir</td> <td>10</td> <td>Pole/Sapling</td> <td>6</td> <td></td> </tr> <tr> <td>Northern White Cedar</td> <td>5</td> <td>Log/XLog</td> <td>16</td> <td></td> </tr> <tr> <td>Hemlock</td> <td>70</td> <td>XLog/Log</td> <td>18</td> <td>85</td> </tr> <tr> <td>Black Spruce</td> <td>5</td> <td>Pole/Log</td> <td>8</td> <td></td> </tr> <tr> <td>White Pine</td> <td>10</td> <td>XLog/Log</td> <td>18</td> <td></td> </tr> </tbody> </table> | | Canopy Species | % Cover | Size Class | DBH | Age | Balsam Fir | 10 | Pole/Sapling | 6 | | Northern White Cedar | 5 | Log/XLog | 16 | | Hemlock | 70 | XLog/Log | 18 | 85 | Black Spruce | 5 | Pole/Log | 8 | | White Pine | 10 | XLog/Log | 18 | | <table border="1"> <thead> <tr> <th>Sub-Canopy Species</th> <th>Density</th> <th>Avg. Height</th> <th>Size</th> </tr> </thead> <tbody> <tr> <td>Balsam Fir</td> <td>Low</td> <td>5 - 10 feet</td> <td>Sapling</td> </tr> <tr> <td>White Pine</td> <td>Medium</td> <td>5 - 10 feet</td> <td>Sapling</td> </tr> </tbody> </table> | | Sub-Canopy Species | Density | Avg. Height | Size | Balsam Fir | Low | 5 - 10 feet | Sapling | White Pine | Medium | 5 - 10 feet | Sapling | | | | | | | | | | | |
| Canopy Species | % Cover | Size Class | DBH | Age | | | | | | | | | | | | | | | | | | | | | | | | | | | | | | | | | | | | | | | | | | | | | | | | | | | | |
| Balsam Fir | 10 | Pole/Sapling | 6 | | | | | | | | | | | | | | | | | | | | | | | | | | | | | | | | | | | | | | | | | | | | | | | | | | | | | |
| Northern White Cedar | 5 | Log/XLog | 16 | | | | | | | | | | | | | | | | | | | | | | | | | | | | | | | | | | | | | | | | | | | | | | | | | | | | | |
| Hemlock | 70 | XLog/Log | 18 | 85 | | | | | | | | | | | | | | | | | | | | | | | | | | | | | | | | | | | | | | | | | | | | | | | | | | | | |
| Black Spruce | 5 | Pole/Log | 8 | | | | | | | | | | | | | | | | | | | | | | | | | | | | | | | | | | | | | | | | | | | | | | | | | | | | | |
| White Pine | 10 | XLog/Log | 18 | | | | | | | | | | | | | | | | | | | | | | | | | | | | | | | | | | | | | | | | | | | | | | | | | | | | | |
| Sub-Canopy Species | Density | Avg. Height | Size | | | | | | | | | | | | | | | | | | | | | | | | | | | | | | | | | | | | | | | | | | | | | | | | | | | | | |
| Balsam Fir | Low | 5 - 10 feet | Sapling | | | | | | | | | | | | | | | | | | | | | | | | | | | | | | | | | | | | | | | | | | | | | | | | | | | | | |
| White Pine | Medium | 5 - 10 feet | Sapling | | | | | | | | | | | | | | | | | | | | | | | | | | | | | | | | | | | | | | | | | | | | | | | | | | | | | |



| Stand | Level 4 Cover Type | Size Density | Acres | Stand Age | BA Range | Managed Site | General Comments | | | | | | | | | | | | | | | | | | | | | | | | | | | | | | | | | | | | | | | | | | | | | | | | | | | | | | | | | | |
|---|--|------------------|---------|------------|----------|--------------|---|----|--------------|----|-----|--------------|----|----------|----|--|--------------|---|--------------|----|--|----------------------|----|---------------|----|----|--------------|---|--------------|----|--|----------------------|----|--------------|---|----|--|----|--------------------|---------|-------------|-----------|--------------|----------|----------|---------|--|----|--------------------|---------|-------------|---|------------|--------------------|----------|-------------|--------------|------------|----------|-------------|---------|-----------|-----|-------------|---------|
| 31 | 4112 - Maple, Beech, Cherry Association | Poletimber Well | 43.6 | 89 | 111-140 | N/A | Stand was last thinned in 1985, permit #030-84-2, removing marked maple, basswood and yellow birch. | | | | | | | | | | | | | | | | | | | | | | | | | | | | | | | | | | | | | | | | | | | | | | | | | | | | | | | | | | |
| <table border="1"> <thead> <tr> <th>Canopy Species</th> <th>% Cover</th> <th>Size Class</th> <th>DBH</th> <th>Age</th> </tr> </thead> <tbody> <tr><td>Yellow Birch</td><td>1</td><td>Sapling/Pole</td><td>8</td><td></td></tr> <tr><td>Balsam Fir</td><td>5</td><td>Pole</td><td>4</td><td></td></tr> <tr><td>White Pine</td><td>3</td><td>XLog/Log</td><td>18</td><td></td></tr> <tr><td>Black Spruce</td><td>3</td><td>Log/Pole</td><td>10</td><td></td></tr> <tr><td>Black Cherry</td><td>1</td><td>Pole/Log</td><td>8</td><td></td></tr> <tr><td>Northern White Cedar</td><td>3</td><td>Pole/Sapling</td><td>6</td><td></td></tr> <tr><td>Sugar Maple</td><td>54</td><td>Pole/Log</td><td>8</td><td>89</td></tr> <tr><td>Red Maple</td><td>30</td><td>Pole/Log</td><td>8</td><td></td></tr> </tbody> </table> | | Canopy Species | % Cover | Size Class | DBH | Age | Yellow Birch | 1 | Sapling/Pole | 8 | | Balsam Fir | 5 | Pole | 4 | | White Pine | 3 | XLog/Log | 18 | | Black Spruce | 3 | Log/Pole | 10 | | Black Cherry | 1 | Pole/Log | 8 | | Northern White Cedar | 3 | Pole/Sapling | 6 | | Sugar Maple | 54 | Pole/Log | 8 | 89 | Red Maple | 30 | Pole/Log | 8 | | <table border="1"> <thead> <tr> <th>Sub-Canopy Species</th> <th>Density</th> <th>Avg. Height</th> <th>Size</th> </tr> </thead> <tbody> <tr><td>Balsam Fir</td><td>Low</td><td>Variable</td><td>Sapling</td></tr> <tr><td>Maple (spp.)</td><td>Low</td><td>Variable</td><td>Sapling</td></tr> </tbody> </table> | | Sub-Canopy Species | Density | Avg. Height | Size | Balsam Fir | Low | Variable | Sapling | Maple (spp.) | Low | Variable | Sapling | | | | | |
| Canopy Species | % Cover | Size Class | DBH | Age | | | | | | | | | | | | | | | | | | | | | | | | | | | | | | | | | | | | | | | | | | | | | | | | | | | | | | | | | | | | | |
| Yellow Birch | 1 | Sapling/Pole | 8 | | | | | | | | | | | | | | | | | | | | | | | | | | | | | | | | | | | | | | | | | | | | | | | | | | | | | | | | | | | | | | |
| Balsam Fir | 5 | Pole | 4 | | | | | | | | | | | | | | | | | | | | | | | | | | | | | | | | | | | | | | | | | | | | | | | | | | | | | | | | | | | | | | |
| White Pine | 3 | XLog/Log | 18 | | | | | | | | | | | | | | | | | | | | | | | | | | | | | | | | | | | | | | | | | | | | | | | | | | | | | | | | | | | | | | |
| Black Spruce | 3 | Log/Pole | 10 | | | | | | | | | | | | | | | | | | | | | | | | | | | | | | | | | | | | | | | | | | | | | | | | | | | | | | | | | | | | | | |
| Black Cherry | 1 | Pole/Log | 8 | | | | | | | | | | | | | | | | | | | | | | | | | | | | | | | | | | | | | | | | | | | | | | | | | | | | | | | | | | | | | | |
| Northern White Cedar | 3 | Pole/Sapling | 6 | | | | | | | | | | | | | | | | | | | | | | | | | | | | | | | | | | | | | | | | | | | | | | | | | | | | | | | | | | | | | | |
| Sugar Maple | 54 | Pole/Log | 8 | 89 | | | | | | | | | | | | | | | | | | | | | | | | | | | | | | | | | | | | | | | | | | | | | | | | | | | | | | | | | | | | | |
| Red Maple | 30 | Pole/Log | 8 | | | | | | | | | | | | | | | | | | | | | | | | | | | | | | | | | | | | | | | | | | | | | | | | | | | | | | | | | | | | | | |
| Sub-Canopy Species | Density | Avg. Height | Size | | | | | | | | | | | | | | | | | | | | | | | | | | | | | | | | | | | | | | | | | | | | | | | | | | | | | | | | | | | | | | |
| Balsam Fir | Low | Variable | Sapling | | | | | | | | | | | | | | | | | | | | | | | | | | | | | | | | | | | | | | | | | | | | | | | | | | | | | | | | | | | | | | |
| Maple (spp.) | Low | Variable | Sapling | | | | | | | | | | | | | | | | | | | | | | | | | | | | | | | | | | | | | | | | | | | | | | | | | | | | | | | | | | | | | | |
| 32 | 6128 - Lowland Coniferous, Mixed Deciduous | Poletimber Well | 26.2 | 43 | 81-110 | N/A | Mostly small cedar with fringes of upland types - stand was treated under permit #29-77A (1977-1982). | | | | | | | | | | | | | | | | | | | | | | | | | | | | | | | | | | | | | | | | | | | | | | | | | | | | | | | | | | |
| <table border="1"> <thead> <tr> <th>Canopy Species</th> <th>% Cover</th> <th>Size Class</th> <th>DBH</th> <th>Age</th> </tr> </thead> <tbody> <tr><td>Sugar Maple</td><td>5</td><td>Log/Pole</td><td>12</td><td></td></tr> <tr><td>Black Ash</td><td>10</td><td>Pole</td><td>6</td><td></td></tr> <tr><td>Yellow Birch</td><td>2</td><td>Pole/Sapling</td><td>5</td><td></td></tr> <tr><td>Northern White Cedar</td><td>18</td><td>Sapling/Pole</td><td>4</td><td></td></tr> <tr><td>Tamarack</td><td>3</td><td>Pole/Sapling</td><td>7</td><td></td></tr> <tr><td>Black Spruce</td><td>20</td><td>Sapling/Pole</td><td>4</td><td>43</td></tr> <tr><td>White Pine</td><td>2</td><td>XLog/Log</td><td>18</td><td></td></tr> <tr><td>Red Maple</td><td>20</td><td>Log/Pole</td><td>14</td><td></td></tr> <tr><td>Balsam Fir</td><td>20</td><td>Sapling/Pole</td><td>4</td><td></td></tr> </tbody> </table> | | Canopy Species | % Cover | Size Class | DBH | Age | Sugar Maple | 5 | Log/Pole | 12 | | Black Ash | 10 | Pole | 6 | | Yellow Birch | 2 | Pole/Sapling | 5 | | Northern White Cedar | 18 | Sapling/Pole | 4 | | Tamarack | 3 | Pole/Sapling | 7 | | Black Spruce | 20 | Sapling/Pole | 4 | 43 | White Pine | 2 | XLog/Log | 18 | | Red Maple | 20 | Log/Pole | 14 | | Balsam Fir | 20 | Sapling/Pole | 4 | | <table border="1"> <thead> <tr> <th>Sub-Canopy Species</th> <th>Density</th> <th>Avg. Height</th> <th>Size</th> </tr> </thead> <tbody> <tr><td>Balsam Fir</td><td>Low</td><td>5 - 10 feet</td><td>Sapling</td></tr> <tr><td>Red Maple</td><td>Low</td><td>5 - 10 feet</td><td>Sapling</td></tr> </tbody> </table> | | Sub-Canopy Species | Density | Avg. Height | Size | Balsam Fir | Low | 5 - 10 feet | Sapling | Red Maple | Low | 5 - 10 feet | Sapling |
| Canopy Species | % Cover | Size Class | DBH | Age | | | | | | | | | | | | | | | | | | | | | | | | | | | | | | | | | | | | | | | | | | | | | | | | | | | | | | | | | | | | | |
| Sugar Maple | 5 | Log/Pole | 12 | | | | | | | | | | | | | | | | | | | | | | | | | | | | | | | | | | | | | | | | | | | | | | | | | | | | | | | | | | | | | | |
| Black Ash | 10 | Pole | 6 | | | | | | | | | | | | | | | | | | | | | | | | | | | | | | | | | | | | | | | | | | | | | | | | | | | | | | | | | | | | | | |
| Yellow Birch | 2 | Pole/Sapling | 5 | | | | | | | | | | | | | | | | | | | | | | | | | | | | | | | | | | | | | | | | | | | | | | | | | | | | | | | | | | | | | | |
| Northern White Cedar | 18 | Sapling/Pole | 4 | | | | | | | | | | | | | | | | | | | | | | | | | | | | | | | | | | | | | | | | | | | | | | | | | | | | | | | | | | | | | | |
| Tamarack | 3 | Pole/Sapling | 7 | | | | | | | | | | | | | | | | | | | | | | | | | | | | | | | | | | | | | | | | | | | | | | | | | | | | | | | | | | | | | | |
| Black Spruce | 20 | Sapling/Pole | 4 | 43 | | | | | | | | | | | | | | | | | | | | | | | | | | | | | | | | | | | | | | | | | | | | | | | | | | | | | | | | | | | | | |
| White Pine | 2 | XLog/Log | 18 | | | | | | | | | | | | | | | | | | | | | | | | | | | | | | | | | | | | | | | | | | | | | | | | | | | | | | | | | | | | | | |
| Red Maple | 20 | Log/Pole | 14 | | | | | | | | | | | | | | | | | | | | | | | | | | | | | | | | | | | | | | | | | | | | | | | | | | | | | | | | | | | | | | |
| Balsam Fir | 20 | Sapling/Pole | 4 | | | | | | | | | | | | | | | | | | | | | | | | | | | | | | | | | | | | | | | | | | | | | | | | | | | | | | | | | | | | | | |
| Sub-Canopy Species | Density | Avg. Height | Size | | | | | | | | | | | | | | | | | | | | | | | | | | | | | | | | | | | | | | | | | | | | | | | | | | | | | | | | | | | | | | |
| Balsam Fir | Low | 5 - 10 feet | Sapling | | | | | | | | | | | | | | | | | | | | | | | | | | | | | | | | | | | | | | | | | | | | | | | | | | | | | | | | | | | | | | |
| Red Maple | Low | 5 - 10 feet | Sapling | | | | | | | | | | | | | | | | | | | | | | | | | | | | | | | | | | | | | | | | | | | | | | | | | | | | | | | | | | | | | | |
| 33 | 4319 - Mixed Upland Forest | Sawtimber Medium | 33.9 | 110 | 1-50 | N/A | Hardwood island within swamp, fringed with conifers. | | | | | | | | | | | | | | | | | | | | | | | | | | | | | | | | | | | | | | | | | | | | | | | | | | | | | | | | | | |
| 34 | 6120 - Lowland Cedar | Poletimber Well | 377.2 | 110 | 81-110 | N/A | Cedar with spruce, tamarack and some white pine within. Some pine islands. Unnamed tributary/creek within which flows into Sawmill Creek. | | | | | | | | | | | | | | | | | | | | | | | | | | | | | | | | | | | | | | | | | | | | | | | | | | | | | | | | | | |
| <table border="1"> <thead> <tr> <th>Canopy Species</th> <th>% Cover</th> <th>Size Class</th> <th>DBH</th> <th>Age</th> </tr> </thead> <tbody> <tr><td>Northern White Cedar</td><td>85</td><td>Pole/Log</td><td>8</td><td>110</td></tr> <tr><td>Black Spruce</td><td>10</td><td>Pole/Log</td><td>8</td><td></td></tr> <tr><td>Tamarack</td><td>5</td><td>Pole/Sap/Log</td><td>6</td><td></td></tr> </tbody> </table> | | Canopy Species | % Cover | Size Class | DBH | Age | Northern White Cedar | 85 | Pole/Log | 8 | 110 | Black Spruce | 10 | Pole/Log | 8 | | Tamarack | 5 | Pole/Sap/Log | 6 | | | | | | | | | | | | | | | | | | | | | | | | | | | | | | | | | | | | | | | | | | | | | |
| Canopy Species | % Cover | Size Class | DBH | Age | | | | | | | | | | | | | | | | | | | | | | | | | | | | | | | | | | | | | | | | | | | | | | | | | | | | | | | | | | | | | |
| Northern White Cedar | 85 | Pole/Log | 8 | 110 | | | | | | | | | | | | | | | | | | | | | | | | | | | | | | | | | | | | | | | | | | | | | | | | | | | | | | | | | | | | | |
| Black Spruce | 10 | Pole/Log | 8 | | | | | | | | | | | | | | | | | | | | | | | | | | | | | | | | | | | | | | | | | | | | | | | | | | | | | | | | | | | | | | |
| Tamarack | 5 | Pole/Sap/Log | 6 | | | | | | | | | | | | | | | | | | | | | | | | | | | | | | | | | | | | | | | | | | | | | | | | | | | | | | | | | | | | | | |
| 35 | 4112 - Maple, Beech, Cherry Association | Sawtimber Well | 144.1 | 89 | 141-170 | N/A | Thinned under permit #013-94 "Larson Camp Sale" (unit 2-5) in 1999. | | | | | | | | | | | | | | | | | | | | | | | | | | | | | | | | | | | | | | | | | | | | | | | | | | | | | | | | | | |
| <table border="1"> <thead> <tr> <th>Canopy Species</th> <th>% Cover</th> <th>Size Class</th> <th>DBH</th> <th>Age</th> </tr> </thead> <tbody> <tr><td>Hemlock</td><td>3</td><td>Log</td><td>16</td><td></td></tr> <tr><td>Yellow Birch</td><td>5</td><td>Log/XLog</td><td>18</td><td></td></tr> <tr><td>Basswood</td><td>5</td><td>Log</td><td>14</td><td></td></tr> <tr><td>Sugar Maple</td><td>70</td><td>Log/XLog/Pole</td><td>12</td><td>89</td></tr> <tr><td>White Spruce</td><td>2</td><td>Log</td><td>14</td><td></td></tr> <tr><td>Red Maple</td><td>15</td><td>Log/Pole</td><td>9</td><td></td></tr> </tbody> </table> | | Canopy Species | % Cover | Size Class | DBH | Age | Hemlock | 3 | Log | 16 | | Yellow Birch | 5 | Log/XLog | 18 | | Basswood | 5 | Log | 14 | | Sugar Maple | 70 | Log/XLog/Pole | 12 | 89 | White Spruce | 2 | Log | 14 | | Red Maple | 15 | Log/Pole | 9 | | <table border="1"> <thead> <tr> <th>Sub-Canopy Species</th> <th>Density</th> <th>Avg. Height</th> <th>Size</th> </tr> </thead> <tbody> <tr><td>Maple (spp.)</td><td>Medium</td><td>>20 feet</td><td>Sapling</td></tr> </tbody> </table> | | Sub-Canopy Species | Density | Avg. Height | Size | Maple (spp.) | Medium | >20 feet | Sapling | | | | | | | | | | | | | | | | | | | |
| Canopy Species | % Cover | Size Class | DBH | Age | | | | | | | | | | | | | | | | | | | | | | | | | | | | | | | | | | | | | | | | | | | | | | | | | | | | | | | | | | | | | |
| Hemlock | 3 | Log | 16 | | | | | | | | | | | | | | | | | | | | | | | | | | | | | | | | | | | | | | | | | | | | | | | | | | | | | | | | | | | | | | |
| Yellow Birch | 5 | Log/XLog | 18 | | | | | | | | | | | | | | | | | | | | | | | | | | | | | | | | | | | | | | | | | | | | | | | | | | | | | | | | | | | | | | |
| Basswood | 5 | Log | 14 | | | | | | | | | | | | | | | | | | | | | | | | | | | | | | | | | | | | | | | | | | | | | | | | | | | | | | | | | | | | | | |
| Sugar Maple | 70 | Log/XLog/Pole | 12 | 89 | | | | | | | | | | | | | | | | | | | | | | | | | | | | | | | | | | | | | | | | | | | | | | | | | | | | | | | | | | | | | |
| White Spruce | 2 | Log | 14 | | | | | | | | | | | | | | | | | | | | | | | | | | | | | | | | | | | | | | | | | | | | | | | | | | | | | | | | | | | | | | |
| Red Maple | 15 | Log/Pole | 9 | | | | | | | | | | | | | | | | | | | | | | | | | | | | | | | | | | | | | | | | | | | | | | | | | | | | | | | | | | | | | | |
| Sub-Canopy Species | Density | Avg. Height | Size | | | | | | | | | | | | | | | | | | | | | | | | | | | | | | | | | | | | | | | | | | | | | | | | | | | | | | | | | | | | | | |
| Maple (spp.) | Medium | >20 feet | Sapling | | | | | | | | | | | | | | | | | | | | | | | | | | | | | | | | | | | | | | | | | | | | | | | | | | | | | | | | | | | | | | |



| Stand | Level 4 Cover Type | Size Density | Acres | Stand Age | BA Range | Managed Site | General Comments |
|-------|--------------------|--------------|-------|-----------|----------|--------------|------------------|
|-------|--------------------|--------------|-------|-----------|----------|--------------|------------------|

36 4112 - Maple, Beech, Cherry Association Sawtimber Well 23.0 103 141-170 N/A Remote stand of timber within swamp.

| Canopy Species | % Cover | Size Class | DBH | Age |
|----------------------|---------|------------|-----|-----|
| Yellow Birch | 5 | Log/Pole | 10 | |
| Red Maple | 50 | Log/Pole | 12 | 103 |
| Northern White Cedar | 5 | Log/Pole | 10 | |
| Hemlock | 5 | Log/Pole | 14 | |
| Sugar Maple | 35 | Log/Pole | 12 | |

37 4115 - Y.Birch, Hemlock NH Poletimber Well 15.0 89 111-140 N/A TSI completed in 1982.

| Canopy Species | % Cover | Size Class | DBH | Age | Sub-Canopy Species | Density | Avg. Height | Size |
|----------------------|---------|------------|-----|-----|--------------------|---------|-------------|---------|
| Hemlock | 10 | Log/Pole | 12 | | Maple (spp.) | Low | >20 feet | Sapling |
| Red Maple | 20 | Pole/Log | 8 | | | | | |
| Yellow Birch | 10 | Log | 14 | | | | | |
| Northern White Cedar | 5 | Log/Pole | 10 | | | | | |
| Sugar Maple | 55 | Pole/Log | 9 | 89 | | | | |

38 4112 - Maple, Beech, Cherry Association Sawtimber Well 18.7 89 111-140 N/A Thinned in 1999 under permit #013-94 "Larson Camp Sale" (unit 1).

| Canopy Species | % Cover | Size Class | DBH | Age | Sub-Canopy Species | Density | Avg. Height | Size |
|----------------|---------|------------|-----|-----|--------------------|---------|--------------|---------|
| Red Maple | 31 | Pole/Log | 9 | | Maple (spp.) | Low | 10 - 20 feet | Sapling |
| Sugar Maple | 62 | Pole/Log | 9 | 89 | | | | |
| Yellow Birch | 5 | Log/Pole | 10 | | | | | |
| Hemlock | 2 | Log | 12 | | | | | |

39 4112 - Maple, Beech, Cherry Association Sawtimber Well 97.2 89 141-170 N/A Should be treated with adjacent compartment to the east (C. 024) when possible due to access and marketability. Many large overmature trees - wildlife quality.

| Canopy Species | % Cover | Size Class | DBH | Age | Sub-Canopy Species | Density | Avg. Height | Size |
|----------------|---------|---------------|-----|-----|--------------------|---------|-------------|---------|
| Sugar Maple | 75 | Log/Pole/XLog | 12 | 89 | Maple (spp.) | Low | Variable | Sapling |
| Hemlock | 10 | Log/XLog | 16 | | | | | |
| Red Maple | 10 | Pole/Log | 8 | | | | | |
| Yellow Birch | 5 | Log/XLog | 18 | | | | | |

40 4115 - Y.Birch, Hemlock NH Poletimber Well 15.8 89 111-140 N/A Heavier conifer component than adjacent upland stand.

| Canopy Species | % Cover | Size Class | DBH | Age | Sub-Canopy Species | Density | Avg. Height | Size |
|----------------|---------|---------------|-----|-----|--------------------|---------|-------------|---------|
| Yellow Birch | 15 | Log/XLog | 16 | | Maple (spp.) | Low | Variable | Sapling |
| Red Maple | 30 | Pole/Log | 8 | 89 | Balsam Fir | Medium | Variable | Sapling |
| Sugar Maple | 20 | Pole/Log | 8 | | | | | |
| Balsam Fir | 5 | Pole | 6 | | | | | |
| White Pine | 5 | Log/XLog | 16 | | | | | |
| Hemlock | 20 | Log/XLog/Pole | 14 | | | | | |
| White Spruce | 5 | Pole/Log | 8 | | | | | |



| Stand | Level 4 Cover Type | Size Density | Acres | Stand Age | BA Range | Managed Site | General Comments | | | | | | | | | | | | | | | | | | | | | | | | | | | | | | | | | | | | | | | | | | | | | | |
|--|---------------------------------|--|------------|--------------------|-------------|--------------|---|----------------------|--------------|-------------|---------|----------------------|-----|---------------|---------|--|----------------------|----|--------------|----|-----|---------------|----|--------------|----|----|--------------|----|----------|---|----|--|----|--------------------|---------|-------------|--------------|---------------|----------|--------------|---------|--|--------|--------------------|---------|-------------|--------|--------------|------------|--------------|---------|--------------|---------|
| 41 | 4119 - Mixed Northern Hardwoods | Poletimber Medium | 8.3 | 89 | 111-140 | N/A | Previously thinned in 1977 (#33-74) and 1997 - understocked stand as residual with aspen patches. | | | | | | | | | | | | | | | | | | | | | | | | | | | | | | | | | | | | | | | | | | | | | | |
| <table border="1"> <thead> <tr> <th>Canopy Species</th> <th>% Cover</th> <th>Size Class</th> <th>DBH</th> <th>Age</th> </tr> </thead> <tbody> <tr> <td>Yellow Birch</td> <td>10</td> <td>Log</td> <td>16</td> <td></td> </tr> <tr> <td>Black Cherry</td> <td>10</td> <td>Pole/Sapling</td> <td>6</td> <td></td> </tr> <tr> <td>Quaking Aspen</td> <td>15</td> <td>Pole/Sapling</td> <td>5</td> <td></td> </tr> <tr> <td>Red Maple</td> <td>55</td> <td>Pole/Log</td> <td>8</td> <td>89</td> </tr> <tr> <td>White Spruce</td> <td>10</td> <td>Pole/Log</td> <td>8</td> <td></td> </tr> </tbody> </table> | | Canopy Species | % Cover | Size Class | DBH | Age | Yellow Birch | 10 | Log | 16 | | Black Cherry | 10 | Pole/Sapling | 6 | | Quaking Aspen | 15 | Pole/Sapling | 5 | | Red Maple | 55 | Pole/Log | 8 | 89 | White Spruce | 10 | Pole/Log | 8 | | <table border="1"> <thead> <tr> <th>Sub-Canopy Species</th> <th>Density</th> <th>Avg. Height</th> <th>Size</th> </tr> </thead> <tbody> <tr> <td>Maple (spp.)</td> <td>Low</td> <td>10 - 20 feet</td> <td>Sapling</td> </tr> <tr> <td>Quaking Aspen</td> <td>Medium</td> <td>>20 feet</td> <td>Sapling</td> </tr> <tr> <td>Balsam Fir</td> <td>Medium</td> <td>Variable</td> <td>Sapling</td> </tr> </tbody> </table> | | Sub-Canopy Species | Density | Avg. Height | Size | Maple (spp.) | Low | 10 - 20 feet | Sapling | Quaking Aspen | Medium | >20 feet | Sapling | Balsam Fir | Medium | Variable | Sapling | | | | |
| Canopy Species | % Cover | Size Class | DBH | Age | | | | | | | | | | | | | | | | | | | | | | | | | | | | | | | | | | | | | | | | | | | | | | | | | |
| Yellow Birch | 10 | Log | 16 | | | | | | | | | | | | | | | | | | | | | | | | | | | | | | | | | | | | | | | | | | | | | | | | | | |
| Black Cherry | 10 | Pole/Sapling | 6 | | | | | | | | | | | | | | | | | | | | | | | | | | | | | | | | | | | | | | | | | | | | | | | | | | |
| Quaking Aspen | 15 | Pole/Sapling | 5 | | | | | | | | | | | | | | | | | | | | | | | | | | | | | | | | | | | | | | | | | | | | | | | | | | |
| Red Maple | 55 | Pole/Log | 8 | 89 | | | | | | | | | | | | | | | | | | | | | | | | | | | | | | | | | | | | | | | | | | | | | | | | | |
| White Spruce | 10 | Pole/Log | 8 | | | | | | | | | | | | | | | | | | | | | | | | | | | | | | | | | | | | | | | | | | | | | | | | | | |
| Sub-Canopy Species | Density | Avg. Height | Size | | | | | | | | | | | | | | | | | | | | | | | | | | | | | | | | | | | | | | | | | | | | | | | | | | |
| Maple (spp.) | Low | 10 - 20 feet | Sapling | | | | | | | | | | | | | | | | | | | | | | | | | | | | | | | | | | | | | | | | | | | | | | | | | | |
| Quaking Aspen | Medium | >20 feet | Sapling | | | | | | | | | | | | | | | | | | | | | | | | | | | | | | | | | | | | | | | | | | | | | | | | | | |
| Balsam Fir | Medium | Variable | Sapling | | | | | | | | | | | | | | | | | | | | | | | | | | | | | | | | | | | | | | | | | | | | | | | | | | |
| 42 | 6120 - Lowland Cedar | Poletimber Well | 195.7 | 114 | Unspecified | N/A | Contains stream headwaters. | | | | | | | | | | | | | | | | | | | | | | | | | | | | | | | | | | | | | | | | | | | | | | |
| <table border="1"> <thead> <tr> <th>Canopy Species</th> <th>% Cover</th> <th>Size Class</th> <th>DBH</th> <th>Age</th> </tr> </thead> <tbody> <tr> <td>Tamarack</td> <td>5</td> <td>Pole/Sap/Log</td> <td>6</td> <td></td> </tr> <tr> <td>Black Spruce</td> <td>10</td> <td>Pole/Sapling</td> <td>6</td> <td></td> </tr> <tr> <td>Northern White Cedar</td> <td>80</td> <td>Pole/Log</td> <td>8</td> <td>114</td> </tr> <tr> <td>Balsam Fir</td> <td>5</td> <td>Sapling/Pole</td> <td>4</td> <td></td> </tr> </tbody> </table> | | Canopy Species | % Cover | Size Class | DBH | Age | Tamarack | 5 | Pole/Sap/Log | 6 | | Black Spruce | 10 | Pole/Sapling | 6 | | Northern White Cedar | 80 | Pole/Log | 8 | 114 | Balsam Fir | 5 | Sapling/Pole | 4 | | | | | | | | | | | | | | | | | | | | | | | | | | | | |
| Canopy Species | % Cover | Size Class | DBH | Age | | | | | | | | | | | | | | | | | | | | | | | | | | | | | | | | | | | | | | | | | | | | | | | | | |
| Tamarack | 5 | Pole/Sap/Log | 6 | | | | | | | | | | | | | | | | | | | | | | | | | | | | | | | | | | | | | | | | | | | | | | | | | | |
| Black Spruce | 10 | Pole/Sapling | 6 | | | | | | | | | | | | | | | | | | | | | | | | | | | | | | | | | | | | | | | | | | | | | | | | | | |
| Northern White Cedar | 80 | Pole/Log | 8 | 114 | | | | | | | | | | | | | | | | | | | | | | | | | | | | | | | | | | | | | | | | | | | | | | | | | |
| Balsam Fir | 5 | Sapling/Pole | 4 | | | | | | | | | | | | | | | | | | | | | | | | | | | | | | | | | | | | | | | | | | | | | | | | | | |
| 43 | 6220 - Alder/willow | Nonstocked | 10.0 | | Unspecified | No | Contains Sawmill Creek and tributary | | | | | | | | | | | | | | | | | | | | | | | | | | | | | | | | | | | | | | | | | | | | | | |
| | | <table border="1"> <thead> <tr> <th>Sub-Canopy Species</th> <th>Density</th> <th>Avg. Height</th> <th>Size</th> </tr> </thead> <tbody> <tr> <td>Northern White Cedar</td> <td>Low</td> <td>5 - 10 feet</td> <td>Sapling</td> </tr> <tr> <td>Balsam Fir</td> <td>Low</td> <td>5 - 10 feet</td> <td>Sapling</td> </tr> </tbody> </table> | | Sub-Canopy Species | Density | Avg. Height | Size | Northern White Cedar | Low | 5 - 10 feet | Sapling | Balsam Fir | Low | 5 - 10 feet | Sapling | | | | | | | | | | | | | | | | | | | | | | | | | | | | | | | | | | | | | | |
| Sub-Canopy Species | Density | Avg. Height | Size | | | | | | | | | | | | | | | | | | | | | | | | | | | | | | | | | | | | | | | | | | | | | | | | | | |
| Northern White Cedar | Low | 5 - 10 feet | Sapling | | | | | | | | | | | | | | | | | | | | | | | | | | | | | | | | | | | | | | | | | | | | | | | | | | |
| Balsam Fir | Low | 5 - 10 feet | Sapling | | | | | | | | | | | | | | | | | | | | | | | | | | | | | | | | | | | | | | | | | | | | | | | | | | |
| 45 | 4115 - Y.Birch, Hemlock NH | Sawtimber Well | 54.9 | 89 | 141-170 | N/A | A lot of defect, although there is timber potential. Remote stand. | | | | | | | | | | | | | | | | | | | | | | | | | | | | | | | | | | | | | | | | | | | | | | |
| <table border="1"> <thead> <tr> <th>Canopy Species</th> <th>% Cover</th> <th>Size Class</th> <th>DBH</th> <th>Age</th> </tr> </thead> <tbody> <tr> <td>White Pine</td> <td>3</td> <td>XLog</td> <td>18</td> <td></td> </tr> <tr> <td>Sugar Maple</td> <td>25</td> <td>Log/Pole/XLog</td> <td>12</td> <td></td> </tr> <tr> <td>White Spruce</td> <td>2</td> <td>Log/Pole</td> <td>12</td> <td></td> </tr> <tr> <td>Yellow Birch</td> <td>10</td> <td>Log/Pole</td> <td>14</td> <td></td> </tr> <tr> <td>Red Maple</td> <td>45</td> <td>Pole/Log</td> <td>9</td> <td>89</td> </tr> <tr> <td>Hemlock</td> <td>13</td> <td>Log/Pole</td> <td>11</td> <td></td> </tr> <tr> <td>Black Cherry</td> <td>2</td> <td>Log/Pole</td> <td>10</td> <td></td> </tr> </tbody> </table> | | Canopy Species | % Cover | Size Class | DBH | Age | White Pine | 3 | XLog | 18 | | Sugar Maple | 25 | Log/Pole/XLog | 12 | | White Spruce | 2 | Log/Pole | 12 | | Yellow Birch | 10 | Log/Pole | 14 | | Red Maple | 45 | Pole/Log | 9 | 89 | Hemlock | 13 | Log/Pole | 11 | | Black Cherry | 2 | Log/Pole | 10 | | <table border="1"> <thead> <tr> <th>Sub-Canopy Species</th> <th>Density</th> <th>Avg. Height</th> <th>Size</th> </tr> </thead> <tbody> <tr> <td>Maple (spp.)</td> <td>Medium</td> <td>Variable</td> <td>Sapling</td> </tr> </tbody> </table> | | Sub-Canopy Species | Density | Avg. Height | Size | Maple (spp.) | Medium | Variable | Sapling | | |
| Canopy Species | % Cover | Size Class | DBH | Age | | | | | | | | | | | | | | | | | | | | | | | | | | | | | | | | | | | | | | | | | | | | | | | | | |
| White Pine | 3 | XLog | 18 | | | | | | | | | | | | | | | | | | | | | | | | | | | | | | | | | | | | | | | | | | | | | | | | | | |
| Sugar Maple | 25 | Log/Pole/XLog | 12 | | | | | | | | | | | | | | | | | | | | | | | | | | | | | | | | | | | | | | | | | | | | | | | | | | |
| White Spruce | 2 | Log/Pole | 12 | | | | | | | | | | | | | | | | | | | | | | | | | | | | | | | | | | | | | | | | | | | | | | | | | | |
| Yellow Birch | 10 | Log/Pole | 14 | | | | | | | | | | | | | | | | | | | | | | | | | | | | | | | | | | | | | | | | | | | | | | | | | | |
| Red Maple | 45 | Pole/Log | 9 | 89 | | | | | | | | | | | | | | | | | | | | | | | | | | | | | | | | | | | | | | | | | | | | | | | | | |
| Hemlock | 13 | Log/Pole | 11 | | | | | | | | | | | | | | | | | | | | | | | | | | | | | | | | | | | | | | | | | | | | | | | | | | |
| Black Cherry | 2 | Log/Pole | 10 | | | | | | | | | | | | | | | | | | | | | | | | | | | | | | | | | | | | | | | | | | | | | | | | | | |
| Sub-Canopy Species | Density | Avg. Height | Size | | | | | | | | | | | | | | | | | | | | | | | | | | | | | | | | | | | | | | | | | | | | | | | | | | |
| Maple (spp.) | Medium | Variable | Sapling | | | | | | | | | | | | | | | | | | | | | | | | | | | | | | | | | | | | | | | | | | | | | | | | | | |
| 47 | 6122 - Black Spruce | Poletimber Medium | 54.3 | 88 | Unspecified | N/A | Low, wet stand with plenty of regeneration filling in. | | | | | | | | | | | | | | | | | | | | | | | | | | | | | | | | | | | | | | | | | | | | | | |
| <table border="1"> <thead> <tr> <th>Canopy Species</th> <th>% Cover</th> <th>Size Class</th> <th>DBH</th> <th>Age</th> </tr> </thead> <tbody> <tr> <td>Black Spruce</td> <td>55</td> <td>Pole</td> <td>8</td> <td>88</td> </tr> <tr> <td>Northern White Cedar</td> <td>10</td> <td>Log/Pole</td> <td>12</td> <td></td> </tr> <tr> <td>White Spruce</td> <td>25</td> <td>Log</td> <td>14</td> <td></td> </tr> <tr> <td>Quaking Aspen</td> <td>5</td> <td>Log/Pole</td> <td>13</td> <td></td> </tr> <tr> <td>Paper Birch</td> <td>5</td> <td>Pole/Log</td> <td>8</td> <td></td> </tr> </tbody> </table> | | Canopy Species | % Cover | Size Class | DBH | Age | Black Spruce | 55 | Pole | 8 | 88 | Northern White Cedar | 10 | Log/Pole | 12 | | White Spruce | 25 | Log | 14 | | Quaking Aspen | 5 | Log/Pole | 13 | | Paper Birch | 5 | Pole/Log | 8 | | <table border="1"> <thead> <tr> <th>Sub-Canopy Species</th> <th>Density</th> <th>Avg. Height</th> <th>Size</th> </tr> </thead> <tbody> <tr> <td>Cherry (spp.)</td> <td>Low</td> <td>< 5 feet</td> <td>Seeding</td> </tr> <tr> <td>Balsam Fir</td> <td>Full</td> <td>5 - 10 feet</td> <td>Sapling</td> </tr> <tr> <td>Tag Alder</td> <td>High</td> <td>5 - 10 feet</td> <td>Tall Shrub</td> </tr> <tr> <td>American Elm</td> <td>Low</td> <td>10 - 20 feet</td> <td>Sapling</td> </tr> </tbody> </table> | | Sub-Canopy Species | Density | Avg. Height | Size | Cherry (spp.) | Low | < 5 feet | Seeding | Balsam Fir | Full | 5 - 10 feet | Sapling | Tag Alder | High | 5 - 10 feet | Tall Shrub | American Elm | Low | 10 - 20 feet | Sapling |
| Canopy Species | % Cover | Size Class | DBH | Age | | | | | | | | | | | | | | | | | | | | | | | | | | | | | | | | | | | | | | | | | | | | | | | | | |
| Black Spruce | 55 | Pole | 8 | 88 | | | | | | | | | | | | | | | | | | | | | | | | | | | | | | | | | | | | | | | | | | | | | | | | | |
| Northern White Cedar | 10 | Log/Pole | 12 | | | | | | | | | | | | | | | | | | | | | | | | | | | | | | | | | | | | | | | | | | | | | | | | | | |
| White Spruce | 25 | Log | 14 | | | | | | | | | | | | | | | | | | | | | | | | | | | | | | | | | | | | | | | | | | | | | | | | | | |
| Quaking Aspen | 5 | Log/Pole | 13 | | | | | | | | | | | | | | | | | | | | | | | | | | | | | | | | | | | | | | | | | | | | | | | | | | |
| Paper Birch | 5 | Pole/Log | 8 | | | | | | | | | | | | | | | | | | | | | | | | | | | | | | | | | | | | | | | | | | | | | | | | | | |
| Sub-Canopy Species | Density | Avg. Height | Size | | | | | | | | | | | | | | | | | | | | | | | | | | | | | | | | | | | | | | | | | | | | | | | | | | |
| Cherry (spp.) | Low | < 5 feet | Seeding | | | | | | | | | | | | | | | | | | | | | | | | | | | | | | | | | | | | | | | | | | | | | | | | | | |
| Balsam Fir | Full | 5 - 10 feet | Sapling | | | | | | | | | | | | | | | | | | | | | | | | | | | | | | | | | | | | | | | | | | | | | | | | | | |
| Tag Alder | High | 5 - 10 feet | Tall Shrub | | | | | | | | | | | | | | | | | | | | | | | | | | | | | | | | | | | | | | | | | | | | | | | | | | |
| American Elm | Low | 10 - 20 feet | Sapling | | | | | | | | | | | | | | | | | | | | | | | | | | | | | | | | | | | | | | | | | | | | | | | | | | |



| Stand | Level 4 Cover Type | Size Density | Acres | Stand Age | BA Range | Managed Site | General Comments |
|-------|--------------------|--------------|-------|-----------|----------|--------------|------------------|
|-------|--------------------|--------------|-------|-----------|----------|--------------|------------------|

| | | | | | | | |
|-----------|----------------------------|-----------------|------|----|---------|-----|--|
| 48 | 4115 - Y.Birch, Hemlock NH | Poletimber Well | 17.8 | 89 | 111-140 | N/A | |
|-----------|----------------------------|-----------------|------|----|---------|-----|--|

| Canopy Species | % Cover | Size Class | DBH | Age | Sub-Canopy Species | Density | Avg. Height | Size |
|----------------------|---------|------------|-----|-----|--------------------|---------|-------------|---------|
| Red Maple | 20 | Pole/Log | 8 | | Maple (spp.) | Medium | Variable | Sapling |
| Sugar Maple | 50 | Pole/Log | 8 | 89 | | | | |
| Northern White Cedar | 5 | Log/Pole | 10 | | | | | |
| Hemlock | 5 | Log/Pole | 12 | | | | | |
| Yellow Birch | 18 | Log/Pole | 10 | | | | | |
| Black Cherry | 2 | Pole/Log | 8 | | | | | |

| | | | | | | | |
|-----------|------------|------------|------|--|-------------|----|--------------------------------|
| 55 | 6225 - Bog | Nonstocked | 75.2 | | Unspecified | No | Black spruce and tamarack bog. |
|-----------|------------|------------|------|--|-------------|----|--------------------------------|

| Sub-Canopy Species | Density | Avg. Height | Size |
|----------------------|---------|-------------|------------|
| Tag Alder | Medium | 5 - 10 feet | Tall Shrub |
| Northern White Cedar | Medium | 5 - 10 feet | Sapling |