



# Compartment Review Presentation

Gwinn Forest Management Unit

Compartment 32262

Entry Year 2024

Acreage: 1,653

County Marquette

Management Area: Chain Lakes Moraine

---

**Stand Examiner:** Jason Caron

**Legal Description:**

T45N R27W, Sec. 26, 34 and 35

**Identified Planning Goals:**

Planning will focus on timber management, fisheries management and wildlife habitat management. Public access, forest roads, forest regeneration, forest health, forest fire management, forest recreation, stream crossings, water quality and any resource damage are critical assessments considered during the forest mapping and inventory process. Overall management strives to provide for a diverse, healthy and productive forest through planning and implementation of sustainable, proper forest treatments.

**Soil and topography:**

Terrain ranges from level swamps and tag alder drainages to rolling or hilly uplands. Major soil series are: Pence fine sandy loam, Karlin sandy loam, Saynor-Rubicon complex, Greenwood and Dawson soils, Rubicon sand, Alcona loamy very fine sand, Rousseau fine sand, Shag silt-loam, Spear very fine sandy loam, Champion-Dishnow complex, Rousseau-Ocqueoc fine sand, Paquin sand, Carbondale and Tawas soils, Croswell-Deford complex and Rubicon-Keweenaw complex.

**Ownership Patterns, Development, and Land Use in and Around the Compartment:**

Compartment is bordered by small private parcels to the northeast and state lands to northwest. State land borders compartment to the west. Dickinson County line runs along south side of compartment. A mix of state and small private parcels adjoin the compartment to the south. State land and small private parcels lie along the east edge of compartment. Camps are located on many of the private parcels. The private lands are generally used for hunting and lake recreation, with some timber production occurring.

**Unique Natural Features:**

Kate's Lake and Bryan Creek with various tributaries are within compartment.  
Retired ELF corridor passes through Section 25.

**Archeological, Historical, and Cultural Features:**

Rich Conifer swamp found in southeast portion of Section 35, and is associated with Bryan Creek (Kate's Lake, BC-ranked).

**Special Management Designations or Considerations:**

Site Conditions were placed along forested stands surrounding Bryan Creek and other wetland or water features to preserve the integrity of the water features.

**Watershed and Fisheries Considerations:**

This compartment contains Bryan Creek and borders Kates Lake. Bryan Creek is designated a Type 1 trout stream less than 50' width and has a predicted mean July temperature of 63.0 °F (Cold stream). A 300' buffer is recommended for Bryan Creek in riparian areas susceptible to Aspen regeneration. For areas not susceptible to Aspen regeneration, 100' plus 5' per 1% increase in slope; buffers are recommended to protect these areas in accordance with Best Management Practices.

A 100' buffer is recommended for Kates Lake to protect shoreland resources in accordance with Best Management Practices.

**Wildlife Habitat Considerations:**

Compartment 262 is found within the Chain Lakes Moraine Management Area, on a Disintegration Moraine in Southwestern Marquette County. The dominant Natural Communities are dry mesic northern forests, poor conifer swamps, and mesic northern forests. This management area offers opportunities to increase diversity and perhaps long-term oak sustainability through under planting white and red pine. Another priority is to maintain or increase wildlife corridors especially along riparian corridors. Wildlife management issues in the management area are: mast (hard and soft); habitat fragmentation; mature forest conditions; mesic conifer; course woody debris; and retention or development of large living and dead standing trees (for cavities). This management area represents approximately ¼ of the oak resource on WUP state forest.

The following have been identified as featured species for the Chain Lakes Management Area: black bear, gray jay, pileated woodpecker, Northern goshawk, red crossbill.

### **Mineral Resource and Development Concerns and/or Restrictions**

No known potential exists for commercial oil & gas production in this part of the state. The State-owned Kate's Grade Pit is three miles to the southeast and is currently leased to the Dickinson County Road Commission. There appears to be some good potential for sand & gravel within the compartment. The closest past mining activity is eight miles east. There is no known potential for metallic minerals beneath the compartment, but detailed geologic mapping is lacking, and no known ground-based exploration has occurred. No recent State mineral leasing activity has occurred in the area. The State does not own all the mineral rights within the compartment. Because the mineral estate is the dominant estate, the surface owner must provide the owner of the mineral rights reasonable access to the surface for mineral exploration and development.

### **Vehicle Access:**

Charlie Lakes Road, Bryan Creek Road and Kate's Grade are the primary access routes for this compartment. A fairly extensive DNR forest road network provides entry to many areas of the compartment. The south portion of Section 35 lacks good access due to swamps and creeks.

### **Survey Needs:**

No surveys required for this entry period.

### **Recreational Facilities and Opportunities:**

There are no developed recreational facilities within the compartment. Hunting, fishing, berry picking, mushroom picking, off-road vehicle usage and snowmobiling are important forest uses.

### **Fire Protection:**

This compartment is contained within the "581 Zone Dispatch Area" which provides for a pre-planned dispatch of DNR fire fighting equipment depending on expected forest fire behavior. Areas of jack pine and red pine with numerous dwellings have warranted this designation.

### **Additional Compartment Information:**

#### **The following reports from the Inventory are attached:**

- Total Acres by Cover Type and Age Class**
- Cover Type by Harvest Method**
- Proposed Treatments – No Limiting Factors**
- Proposed Treatments – With Limiting Factors**
- Stand Details (Forested and Nonforested)**
- Dedicated and Proposed Special Conservation Areas**
- Site Condition Details**

#### **The following information is displayed, where pertinent, on the attached compartment maps:**

- Base feature information, stand boundaries, cover types, and numbers**
- Proposed treatments**
- Site condition boundaries**
- Details on the road access system**

# Cover Type & Treatments Map

Compartment: 262  
 T45N, R27W, Sec: 26, 34, 35  
 County: Marquette  
 Unit: Gwinn  
 Mgmt Area: Chain Lakes Moraine  
 YOE: 2024  
 Acres: 1652.9 GIS Calculated  
 Examiner: Jason Caron  
 Map Revised: 8/18/2022  
 Map Phase: Web-Post

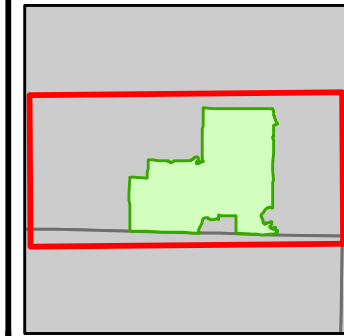

- Miris Corners
- Remonumented Section Corners
- Survey Grade Corners
- Counties
- DNR - Primary Forest Road
- DNR - Secondary Forest Road
- DNR - Forest Access Route
- - - County - Gravel Road
- - - County - Dirt Road (Seasonal)
- Private - Paved Road
- - - Private - Dirt / Gravel Road
- 🏠 Cabin
- ▲ Berms
- Ⓜ Gate
- Intermittent Stream
- Lake/Pond
- Perennial River
- Lakes and Rivers
- ▭ Compartment Boundary
- ▭ Planting (tree species)
- ▭ Clearcut (w/Reserves)
- ▭ Thinning (Crown, Low, Systematic)
- ▭ Regeneration Survey
- 411 - Northern Hardwood
- 412 - Oak Types
- 413 - Aspen
- 421 - Planted Pines
- 422 - Natural Pines
- 423 - Other Upland Conifers
- 429 - Mixed Upland Conifers
- 612 - Lowland Coniferous Forest
- 310 - Herbaceous Openland
- 320 - Upland Shrub
- 330 - Low Density Trees
- 500 - Water
- 622 - Lowland Shrub

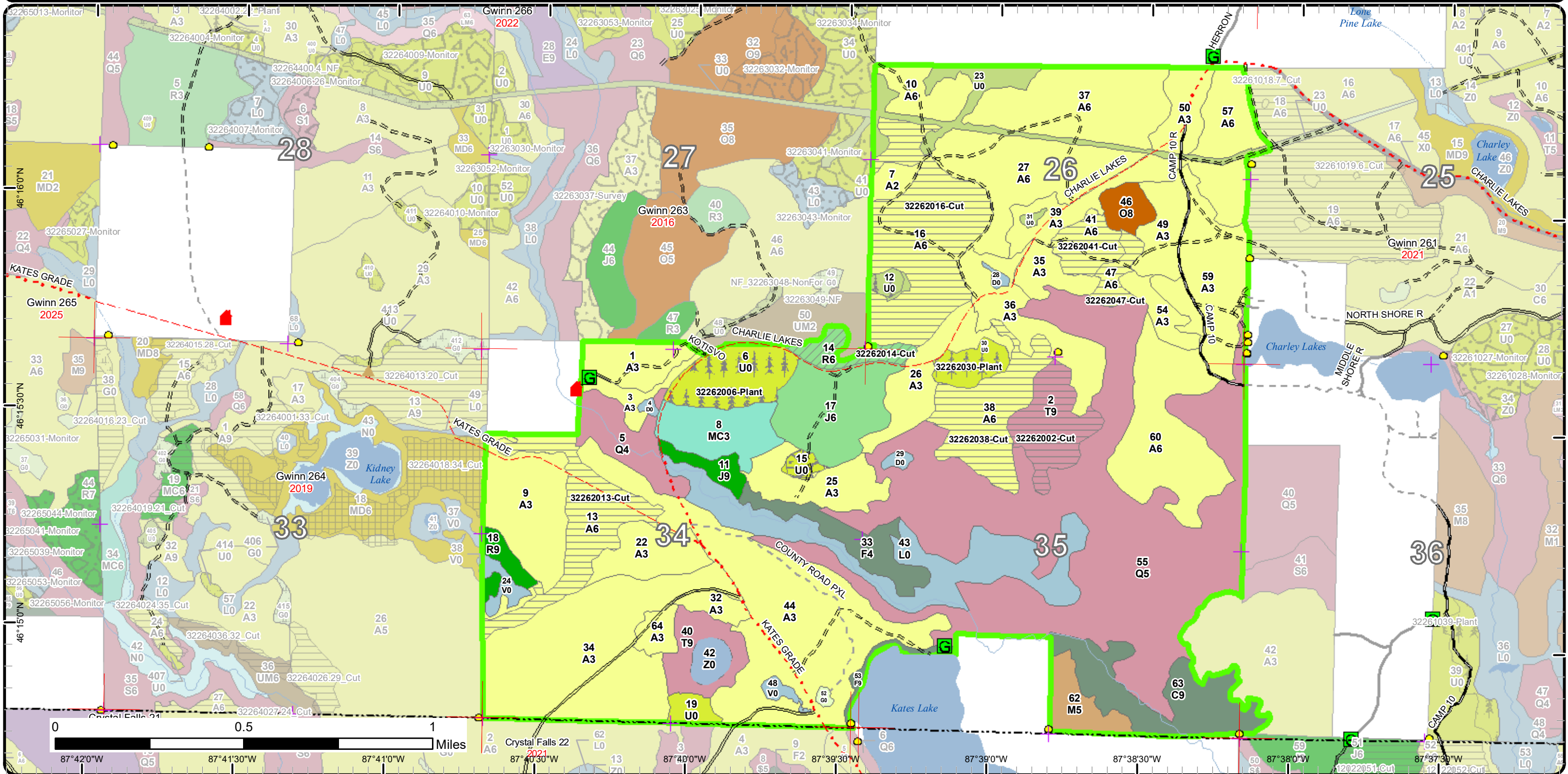



# Stand Boundary Map

Compartment: 262  
 T45N, R27W, Sec: 26, 34, 35  
 County: Marquette  
 Unit: Gwinn  
 Mgmt Area: Chain Lakes Moraine  
 YOE: 2024  
 Acres: 1652.9 GIS Calculated  
 Examiner: Jason Caron  
 Map Revised: 8/18/2022  
 Map Phase: Web-Post

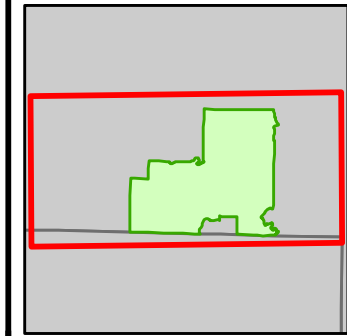

- |                                 |                                 |                         |
|---------------------------------|---------------------------------|-------------------------|
| — Miris Corners                 | --- Intermittent Stream         | 320 - Upland Shrub      |
| — Remonumented Section Corners  | — Lake/Pond                     | 330 - Low Density Trees |
| ● Survey Grade Corners          | — Perennial River               | 500 - Water             |
| - - - Counties                  | — Lakes and Rivers              | 622 - Lowland Shrub     |
| — DNR - Primary Forest Road     | — Compartment Boundary          |                         |
| — DNR - Secondary Forest Road   | — Stand Boundaries              |                         |
| — DNR - Forest Access Route     | 411 - Northern Hardwood         |                         |
| - . - . County - Gravel Road    | 412 - Oak Types                 |                         |
| — County - Dirt Road (Seasonal) | 413 - Aspen                     |                         |
| — Private - Paved Road          | 421 - Planted Pines             |                         |
| — Private - Dirt / Gravel Road  | 422 - Natural Pines             |                         |
| 🏠 Cabin                         | 423 - Other Upland Conifers     |                         |
| 📍 Berms                         | 429 - Mixed Upland Conifers     |                         |
| 🟢 Gate                          | 612 - Lowland Coniferous Forest |                         |
|                                 | 310 - Herbaceous Openland       |                         |

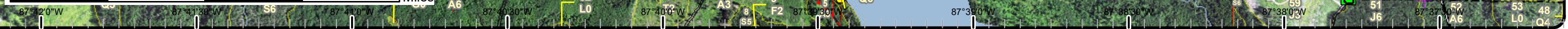
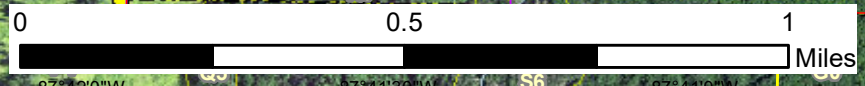
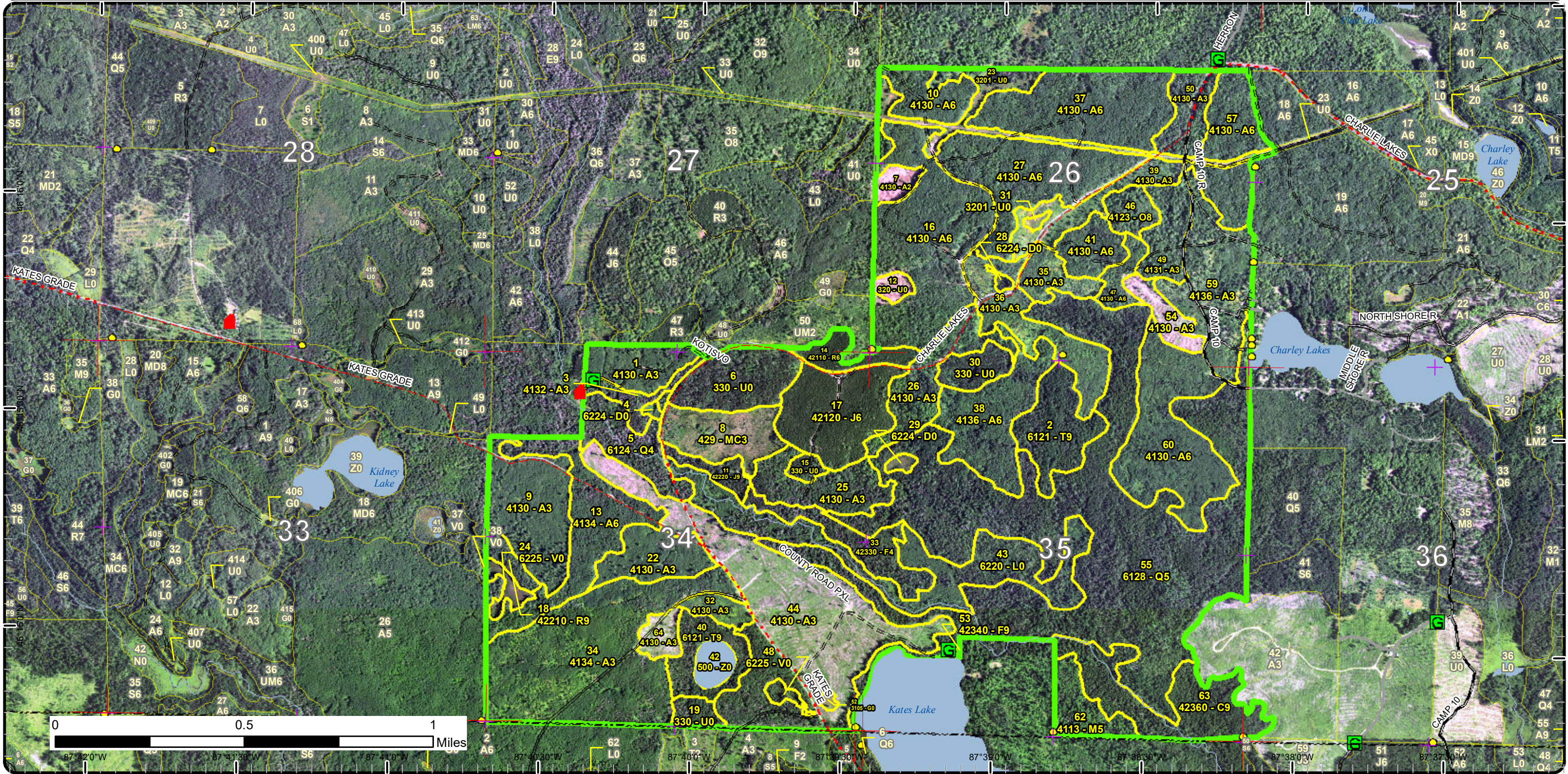



# Special Conservation Areas

Compartment: 262  
 T45N, R27W, Sec: 26, 34, 35  
 County: Marquette  
 Unit: Gwinn  
 Mgmt Area: Chain Lakes Moraine  
 YOE: 2024  
 Acres: 1652.9 GIS Calculated  
 Examiner: Jason Caron  
 Map Revised: 8/18/2022  
 Map Phase: Web-Post

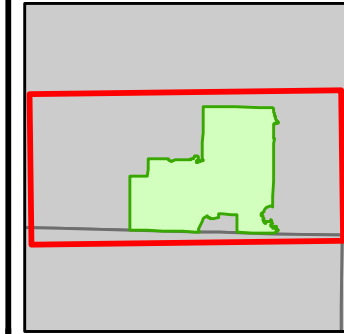

- Miris Corners
  - + Remonumented Section Corners
  - Survey Grade Corners
  - Counties
  - DNR - Primary Forest Road
  - DNR - Secondary Forest Road
  - DNR - Forest Access Route
  - County - Gravel Road
  - County - Dirt Road (Seasonal)
  - Private - Paved Road
  - Private - Dirt / Gravel Road
  - Cabin
  - ▲ Berms
  - G Gate
  - Intermittent Stream
  - Lake/Pond
  - Perennial River
  - Lakes and Rivers
  - Compartment Boundary
  - Available w/ Constraints
  - Unavailable
  - Stand Boundaries
  - SCA
  - Ecological Reference Areas
  - Cold Water Streams
  - Cold Water Lakes
  - High Priority Trout Stream Buffer
- 5C: Delay treatment for age/size class diversity or exceptional site quality  
 2G: Too wet (sensitive soils, does not include access issues)  
 3A: Conservation Values incompatible with harvest at this time  
 3J: Water quality / BMPs (stream, river, or lake)

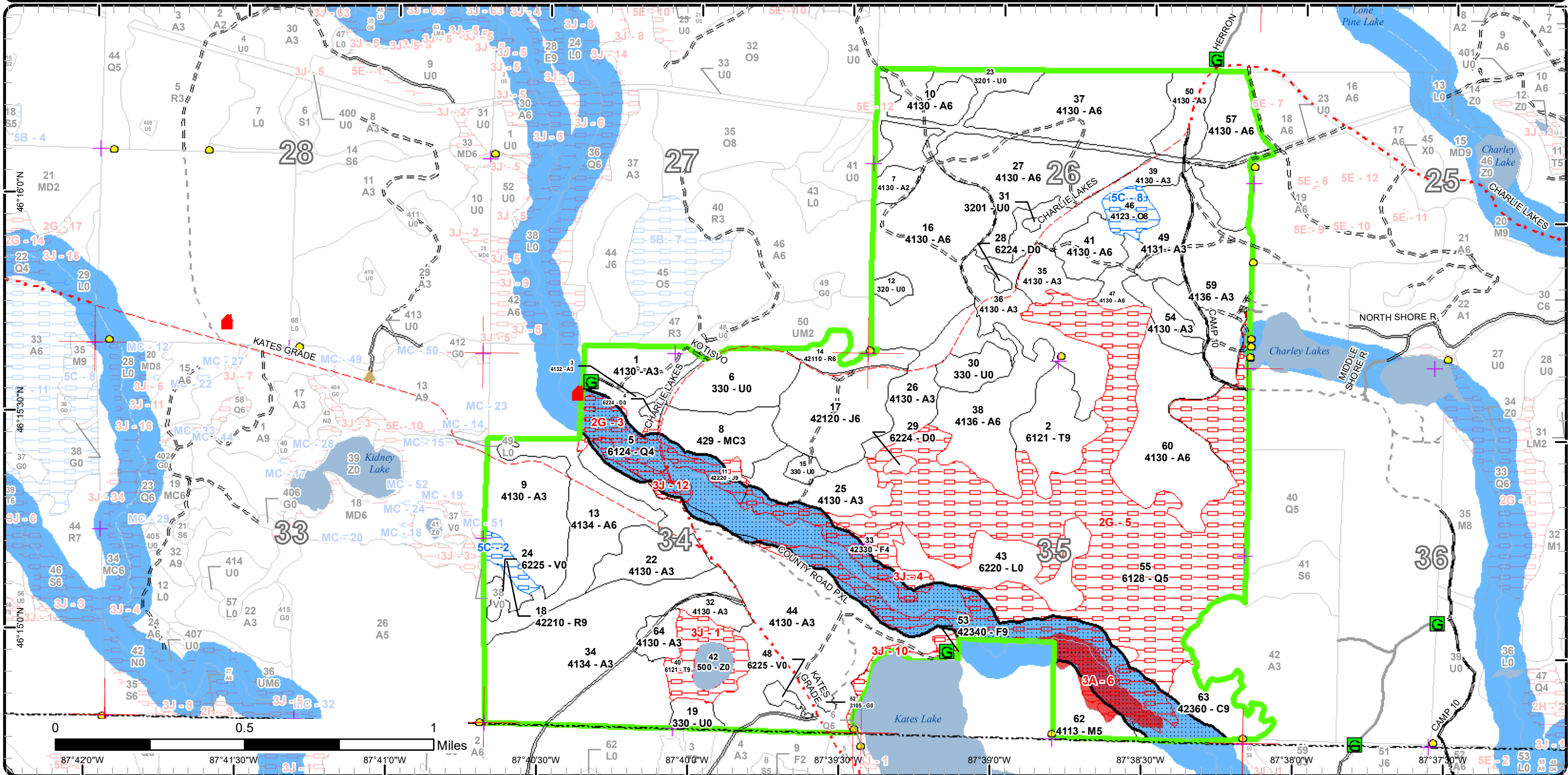

Report 1 – Total Acres by Cover Type and Age Class



Age Class

	Non-Forest	0-9	10-19	20-29	30-39	40-49	50-59	60-69	70-79	80-89	90-99	100-109	110-119	120-129	130-139	140-149	150+	Uneven-Aged	Total
Aspen	0	221	180	198	51	237	49	0	0	0	0	0	0	0	0	0	0	0	936
Bog	8	0	0	0	0	0	0	0	0	0	0	0	0	0	0	0	0	0	8
Cedar	0	0	0	0	0	0	0	0	0	0	0	0	0	44	0	0	0	0	44
Herbaceous Openland	1	0	0	0	0	0	0	0	0	0	0	0	0	0	0	0	0	0	1
Jack Pine	0	0	0	42	0	0	0	8	0	0	0	0	0	0	0	0	0	0	50
Low-Density Trees	49	0	0	0	0	0	0	0	0	0	0	0	0	0	0	0	0	0	49
Lowland Conifers	0	0	0	0	0	0	0	0	0	23	292	0	0	0	0	0	0	0	315
Lowland Shrub	64	0	0	0	0	0	0	0	0	0	0	0	0	0	0	0	0	0	64
Northern Hardwood	0	0	0	0	0	0	0	16	0	0	0	0	0	0	0	0	0	0	16
Oak	0	0	0	0	0	0	0	0	0	0	9	0	0	0	0	0	0	0	9
Red Pine	0	0	0	11	0	0	0	0	0	0	0	0	8	0	0	0	0	0	19
Tamarack	0	0	0	0	0	0	0	0	18	0	28	0	0	0	0	0	0	0	46
Treed Bog	4	0	0	0	0	0	0	0	0	0	0	0	0	0	0	0	0	0	4
Upland Conifers	0	0	26	0	0	0	0	0	0	0	0	0	0	0	0	0	0	0	26
Upland Shrub	32	0	0	0	0	0	0	0	0	0	0	0	0	0	0	0	0	0	32
Upland Spruce/Fir	0	0	0	0	0	0	0	0	27	0	0	0	0	0	0	0	0	0	27
Water	7	0	0	0	0	0	0	0	0	0	0	0	0	0	0	0	0	0	6
<b>Total</b>	<b>165</b>	<b>221</b>	<b>206</b>	<b>251</b>	<b>51</b>	<b>237</b>	<b>49</b>	<b>0</b>	<b>24</b>	<b>45</b>	<b>23</b>	<b>329</b>	<b>0</b>	<b>8</b>	<b>44</b>	<b>0</b>	<b>0</b>	<b>0</b>	<b>1652</b>



## Report 2 – Treatment Summary

Gwinn Mgt. Unit

Year of Entry: 2024

Acres of Harvest

Compartment 262  
Total Compartment Acres: 1,653

Commercial Harvest - 221  
Harvests with Site Condition - 0  
Next Step Harvest - 0  
Habitat Cut - 0

### Cover Type by Harvest Method

	Clearcut	Selection	Patch Clearcut	Seed Tree	Shelterwood	Thinning	Overstory Removal	Salvage	Other	Total Acres
Aspen	181	0	0	0	0	0	0	0	0	181
Red Pine	0	0	0	0	11	0	0	0	0	11
Tamarack	28	0	0	0	0	0	0	0	0	28
<b>Total</b>	<b>209</b>	<b>0</b>	<b>0</b>	<b>0</b>	<b>11</b>	<b>0</b>	<b>0</b>	<b>0</b>	<b>0</b>	<b>221</b>

### Proposed and Next Step Treatments by Method

	Harvest	Site Prep	Planting	Seeding	Burning	Pesticide	Monitoring	Other	Non-Forest Mgt.	Total Acres
Current	221	0	43	0	0	4	0	0	0	267
Next Step	0	22	22	22	0	22	252	0	0	342
<b>Total</b>	<b>221</b>	<b>22</b>	<b>65</b>	<b>22</b>	<b>0</b>	<b>22</b>	<b>256</b>	<b>0</b>	<b>0</b>	<b>609</b>



Stand	Treatment Name	Acres	Stand CoverType	Size Density	Stand Age	BA Range	Treatment Type	Treatment Method	Cover Type Objective	Age Structure	Habitat Cut
-------	----------------	-------	-----------------	--------------	-----------	----------	----------------	------------------	----------------------	---------------	-------------

**Proposed Treatments:**

<b>2</b>	<b>32262002-Cut</b>	28.2	6121 - Tamarack	Sawtimber Well	104	111-140	Harvest	Clearcut with Retention	613 - Lowland Mixed Forest	Even-Aged	No
<p><u>Prescription</u> Clearcut with retention. Red line out areas to meet retention guidelines. Do not harvest under-represented species within the stand.</p> <p><u>Specs:</u></p> <p><u>Next Step</u> Monitoring, Natural Regen (Re-Inventory)</p> <p><u>Treatments:</u></p> <p><u>Acceptable</u> cedar, spruce, fir, tamarack, aspen, maple.</p> <p><u>Regen:</u></p> <p><u>Other</u> Wet depressions may exist within the stand. Red line out these areas to both prevent soil disturbance and serve as retention.</p> <p><u>Comment:</u></p> <p><u>Site Condition</u></p> <p><u>Proposed Start Date:</u> 10/1 /2023</p>											
<b>13</b>	<b>32262013-Cut</b>	41.6	4134 - Aspen, Spruce/Fir	Poletimber Well	48	81-110	Harvest	Clearcut with Retention	4134 - Aspen, Spruce/Fir	Even-Aged	No
<p><u>Prescription</u> Clearcut with retention. Red line out areas to meet retention guidelines. Red line out wet areas to serve as retention. Do not harvest under-represented species.</p> <p><u>Specs:</u></p> <p><u>Next Step</u> Monitoring, Natural Regen (Re-Inventory)</p> <p><u>Treatments:</u></p> <p><u>Acceptable</u> Oak, pine, aspen, maple, fir, spruce, and birch.</p> <p><u>Regen:</u></p> <p><u>Other</u></p> <p><u>Comment:</u></p> <p><u>Site Condition</u></p> <p><u>Proposed Start Date:</u> 10/1 /2023</p>											
<b>14</b>	<b>32262014-Cut</b>	11.3	42110 - Planted Red Pine	Poletimber Well	24	81-110	Harvest	Crown Thinning	4211 - Planted Red Pine	Even-Aged	No
<p><u>Prescription</u> Third row thin red pine stand to lower density and maintain live crown.</p> <p><u>Specs:</u></p> <p><u>Next Step</u></p> <p><u>Treatments:</u></p> <p><u>Acceptable</u></p> <p><u>Regen:</u></p> <p><u>Other</u></p> <p><u>Comment:</u></p> <p><u>Site Condition</u></p> <p><u>Proposed Start Date:</u> 10/1 /2023</p>											



S  
t  
a  
n  
d

Treatment Name	Acres	Stand CoverType	Size Density	Stand Age	BA Range	Treatment Type	Treatment Method	Cover Type Objective	Age Structure	Habitat Cut
<b>16 32262016-Cut</b>	76.7	4130 - Aspen	Poletimber Well	46	1-50	Harvest	Clearcut with Retention	413 - Aspen	Even-Aged	No
<p><u>Prescription</u> Clearcut with reserves. Red line out areas of the parent stand for retention purposes. Do not harvest under-represented species such as oak, white pine, and red pine.</p> <p><u>Specs:</u></p> <p>There is currently a single track ORV trail that exists within this stand and is currently flagged out. Rob Katona with PRD is working with the trails group to make it official. Put specs within the sale to protect this trail should it become part of the official system. Currently the trail is a reference line in MiFI.</p> <p><u>Next Step</u> Monitoring, Natural Regen (Re-Inventory)</p> <p><u>Treatments:</u></p> <p><u>Acceptable</u> Aspen, birch, maple, pine, oak, and cherry.</p> <p><u>Regen:</u></p> <p><u>Other</u></p> <p><u>Comment:</u></p> <p><u>Site Condition</u></p> <p><u>Proposed Start Date:</u> 10/1 /2023</p>										
<b>38 32262038-Cut</b>	40.5	4136 - Aspen, Mixed Conifer	Poletimber Well	50	81-110	Harvest	Clearcut with Retention	4134 - Aspen, Spruce/Fir	Even-Aged	No
<p><u>Prescription</u> Clearcut with retention. Red line out areas to meet retention guidelines. Do not harvest under-represented species within the stand.</p> <p><u>Specs:</u></p> <p><u>Next Step</u> Monitoring, Natural Regen (Re-Inventory)</p> <p><u>Treatments:</u></p> <p><u>Acceptable</u> aspen, spruce, fir, pine, oak, hemlock, cedar, maple, and birch.</p> <p><u>Regen:</u></p> <p><u>Other</u> Wet depressions likely exist within the stand. Red line these areas to both minimize ground disturbance and serve as long term retention.</p> <p><u>Comment:</u></p> <p><u>Site Condition</u></p> <p><u>Proposed Start Date:</u> 10/1 /2023</p>										
<b>41 32262041-Cut</b>	14.1	4130 - Aspen	Poletimber Well	46	51-80	Harvest	Clearcut with Retention	4211 - Planted Red Pine	Even-Aged	No
<p><u>Prescription</u> Clearcut with retention. Red line out areas to meet retention guidelines. Green tree oak, red pine, and white pine within the stand to retain a few large diameter trees within the stand, if they exist. Clearcut the remaining.</p> <p><u>Specs:</u></p> <p>There is currently a single track ORV trail that exists in the NE corner of this stand and is currently flagged out. Rob Katona with PRD is working with the trails group to make it official. Put specs within the sale to protect this trail should it become part of the official system. Currently the trail is a reference line in MiFI.</p> <p><u>Next Step</u> SitePrep, Trenching; Planting, Initial Plant; Seeding, Machine Seed; Pesticide, Skidder - Site Prep; Monitoring, Artificial Regen(1yr)</p> <p><u>Treatments:</u></p> <p><u>Acceptable</u> Red Pine</p> <p><u>Regen:</u></p> <p><u>Other</u></p> <p><u>Comment:</u></p> <p><u>Site Condition</u></p> <p><u>Proposed Start Date:</u> 10/1 /2023</p>										

S  
t  
a  
n  
d

Treatment Name	Acres	Stand CoverType	Size Density	Stand Age	BA Range	Treatment Type	Treatment Method	Cover Type Objective	Age Structure	Habitat Cut
47 32262047-Cut	8.3	4130 - Aspen	Poletimber Well	58	1-50	Harvest	Clearcut with Retention	4211 - Planted Red Pine	Even-Aged	No
<p><u>Prescription</u> Clearcut with retention. Red line out areas to meet retention guidelines. Green tree oak, red pine, and white pine within the stand to retain a few large diameter within the stand, if they exist. Clearcut the remaining.</p> <p><u>Specs:</u></p> <p>There is currently a single track ORV trail that exists in the NE corner of this stand and is currently flagged out. Rob Katona with PRD is working with the trails group to make it official. Put specs within the sale to protect this trail should it become part of the official system. Currently the trail is a reference line in MiFI.</p> <p><u>Next Step Treatments:</u> SitePrep, Trenching; Pesticide, Skidder - Site Prep; Planting, Initial Plant; Seeding, Machine Seed; Monitoring, Artificial Regen(1yr)</p> <p><u>Acceptable Regen:</u> Red Pine</p> <p><u>Other Comment:</u></p> <p><u>Site Condition</u></p> <p><u>Proposed Start Date:</u> 10/1 /2023</p>										

**Approved Treatments:**

6 32262006-Plant	31.8	330 - Low-Density Trees	Nonstocked	0	Unspecified	Planting	Replant	42120 - Planted Jack Pine	Even-Aged	No
<p><u>Prescription</u> replant</p> <p><u>Specs:</u></p> <p><u>Next Step Treatments:</u> ; Monitoring, Artificial Regen(3yr)</p> <p><u>Acceptable Regen:</u> Jack Pine</p> <p><u>Other Comment:</u> Percent to Treat = 100%</p> <p><u>Site Condition</u></p> <p><u>Proposed Start Date:</u> 10/1 /2022</p>										
15 32262020-Monitor	3.6	330 - Low-Density Trees	Nonstocked	0	Unspecified	Monitoring	Artificial Regen(3yr)	42221 - Natural Jack Pine, Mixed Deciduous	Even-Aged	No
<p><u>Prescription</u></p> <p><u>Specs:</u></p> <p><u>Next Step Treatments:</u></p> <p><u>Acceptable Regen:</u> Jack Pine</p> <p><u>Other Comment:</u> Percent to Treat = 100%</p> <p><u>Site Condition</u></p> <p><u>Proposed Start Date:</u> 10/1 /2023</p>										





S  
t  
a  
n  
d

Treatment Name	Acres	Stand CoverType	Size Density	Stand Age	BA Range	Treatment Type	Treatment Method	Cover Type Objective	Age Structure	Habitat Cut
30 32262030-Plant	11.1	330 - Low-Density Trees	Nonstocked	0		Planting	Replant	42221 - Natural Jack Pine, Mixed Deciduous	Even-Aged	No
<p><u>Prescription</u> Replant</p> <p><u>Specs:</u></p> <p><u>Next Step</u> ; Monitoring, Artificial Regen(3yr)</p> <p><u>Treatments:</u></p> <p><u>Acceptable</u> Jack Pine</p> <p><u>Regen:</u></p> <p><u>Other</u> Percent to Treat = 100%</p> <p><u>Comment:</u></p> <p><u>Site Condition</u></p> <p><u>Proposed Start Date:</u> 10/1 /2022</p>										

**Total Treatment Acreage Proposed: 267.2**

## Report 4 – Site Conditions

Gwinn Mgt. Unit  
Jason Caron : Examiner

Compartment: 262  
Year of Entry: 2024

### Availability for Management

Total Acres	Acres Available	Acres Avail		Dominant Site Conditions	Dominant Site Conditions			
		With Condition	Not Available		5C	2G	3A	3J
936	936	0	0	Aspen	0	0		0
8	8	0	0	Bog	0			
44	29	0	15	Cedar			15	
1	1	0	0	Herbaceous Openland				
49	42	0	8	Jack Pine				8
49	49	0	0	Low-Density Trees				
315	2	0	313	Lowland Conifers		306		7
64	64	0	0	Lowland Shrub				0
16	16	0	0	Northern Hardwood				
9	0	9	0	Oak	9			
19	13	6	0	Red Pine	6			
46	28	0	18	Tamarack				18
4	4	0	0	Treed Bog		0		
26	26	0	0	Upland Conifers				0
32	32	0	0	Upland Shrub				
27	0	0	26	Upland Spruce/Fir				26
7	7	0	0	Water				
1,653	1,258	15	380	Total Forested Acres	15	306	15	59
	76%	1%	23%	Relative Percent				

*\*Due to limitations in the current Site Conditions Analysis tool, all nonforested acres are considered available. Future development will enable analysis of nonforested types.*

Site No.	Dominant Site Cond Availability	Dominant Site Condition	Acres	Other Site Condition	Other Site Condition	Other Site Condition	Other Site Condition
1	Unavailable	3J: Water quality / BMPs (stream, river, or lake)	18	Unspecified	Unspecified	Unspecified	Unspecified
<b>Comments:</b>							
2	Available	5C: Delay treatment for age/size class diversity or exceptional site quality	6	Unspecified	Unspecified	Unspecified	Unspecified
<b>Comments:</b>							



**Report 4 – Site Conditions**

Gwinn Mgt. Unit  
Jason Caron : Examiner

Compartment: 262  
Year of Entry: 2024

3	Unavailable	2G: Too wet (sensitive soils, does not include access issues)	15	Unspecified	Unspecified	Unspecified	Unspecified
<b>Comments:</b>							
4	Unavailable	3J: Water quality / BMPs (stream, river, or lake)	29	Unspecified	Unspecified	Unspecified	Unspecified
<b>Comments:</b>							
5	Unavailable	2G: Too wet (sensitive soils, does not include access issues)	291	Unspecified	Unspecified	Unspecified	Unspecified
<b>Comments:</b>							
6	Unavailable	3A: Conservation Values incompatible with harvest at this time	15	Unspecified	Unspecified	Unspecified	Unspecified
<b>Comments:</b> ERA: Kate's Lake Rich Conifer Swamp. A draft plan has been written and will be reviewed in May 2022.							
8	Available	5C: Delay treatment for age/size class diversity or exceptional site quality	9	Unspecified	Unspecified	Unspecified	Unspecified
<b>Comments:</b>							
10	Unavailable	3J: Water quality / BMPs (stream, river, or lake)	5	Unspecified	Unspecified	Unspecified	Unspecified
<b>Comments:</b>							

**Report 4 – Site Conditions**

**Gwinn Mgt. Unit**  
**Jason Caron : Examiner**

**Compartment: 262**  
**Year of Entry: 2024**

12	Unavailable	3J: Water quality / BMPs (stream, river, or lake)	7	Unspecified	Unspecified	Unspecified	Unspecified
<b>Comments:</b>							



Mgt. Unit

Compartment: #Type!

Year of Entry:



## Report 5 – PROPOSED SPECIAL CONSERVATION AREA\* (SCA) DETAILS

\* This is a partial list of SCAs for this compartment. Not included are those areas identified under other Department initiatives (Natural Rivers, Deer Wintering Areas, etc.). Those will be identified in separate, future map and report products.

SCA Name	SCA Category	Detail Type	Recommendation	Acres
----------	--------------	-------------	----------------	-------

---

Comments

---



**Report 6 – EXISTING SPECIAL CONSERVATION AREA DETAILS**

\* This is a list of SCA's for this compartment along with a 1/4 mile buffer surrounding the compartment. Refer to the Special Conservation Area Map for locations of the below listed Conservation Areas.

ERA = Ecological Reference Area  
HCVA = High Conservation Value Area  
SCA = Special Conservation Area

Conservation Area	Type	Description
SCA	Cold Water Lake	A coldwater lake has temperature and dissolved oxygen conditions that allow naturally-reproduced or stocked trout populations and those of other coldwater fish species to persist from year to year. Suitable conditions for coldwater fishes may occur in Michigan lakes if they are relatively deep, have substantial groundwater inflows, or are located in colder (northern) areas of the state. Such lakes are established by Director's action and designated as trout resources by Fisheries Order 200.
SCA	Cold Water Stream	A coldwater stream has temperature and dissolved oxygen conditions that allow naturally-reproduced or stocked trout populations and those of other coldwater fish species (e.g., slimy sculpin) to persist from year to year. Coldwater streams in Michigan typically provide these conditions due to substantial contributions of groundwater to their stream flows. Such streams are established by Director's action and designated as trout resources by Fisheries Order 210.
SCA	Riparian Area	A transitional area between aquatic and terrestrial ecosystems in which the terrestrial ecosystem influences the aquatic ecosystem and vice-versa. Because of the unique conditions adjacent to lakes, streams and open water wetlands, riparian areas harbor a high diversity of plants and wildlife. Riparian communities are ecologically and socially significant in their effects on water quality and quantity, as well as aesthetics, habitat, bank stability, timber production, and their contribution to overall biodiversity.
ERA	Ecological Reference Areas	Ecological Reference Areas (ERAs) are high quality examples of natural communities that have been identified as Element Occurrences (EOs) by the Michigan Natural Features Inventory (MNFI) within the context of their natural community classification system. Element Occurrences with viability ranks of A (Excellent) or B (Good) and a Global (G) or State (S) element (rarity) ranking of endangered (1), threatened (2), or rare (3) serve as an initial base of ERAs. They may be located upon any ownership in the State. The system is comprised of individual or associations of natural community types that are managed for restoration and maintenance of natural ecological processes and values. The public may submit recommendations for lands as ERAs using the DNR Conservation Area Recommendation Form.



Stand	Level 4 Cover Type	Size Density	Acres	Stand Age	BA Range	Managed Site	General Comments																																						
1	4130 - Aspen	Sapling Well	18.7	25	Immature	N/A	Stand was harvested in Feb/March of 1997, permit #009-94. Stand consists of fully stocked aspen. Scattered mature pine exist throughout the stand.																																						
<table border="1"> <thead> <tr> <th>Canopy Species</th> <th>% Cover</th> <th>Size Class</th> <th>DBH</th> <th>Age</th> </tr> </thead> <tbody> <tr> <td>Quaking Aspen</td> <td>96</td> <td>Sapling</td> <td>4</td> <td>25</td> </tr> <tr> <td>White Pine</td> <td>2</td> <td>Log</td> <td>16</td> <td></td> </tr> <tr> <td>Red Pine</td> <td>2</td> <td>XLog</td> <td>20</td> <td></td> </tr> </tbody> </table>		Canopy Species	% Cover	Size Class	DBH	Age		Quaking Aspen	96	Sapling	4	25	White Pine	2	Log	16		Red Pine	2	XLog	20		<table border="1"> <thead> <tr> <th>Sub-Canopy Species</th> <th>Density</th> <th>Avg. Height</th> <th>Size</th> </tr> </thead> <tbody> <tr> <td>Balsam Fir</td> <td>Low</td> <td>&lt; 5 feet</td> <td>Sapling</td> </tr> </tbody> </table>		Sub-Canopy Species	Density	Avg. Height	Size	Balsam Fir	Low	< 5 feet	Sapling													
Canopy Species	% Cover	Size Class	DBH	Age																																									
Quaking Aspen	96	Sapling	4	25																																									
White Pine	2	Log	16																																										
Red Pine	2	XLog	20																																										
Sub-Canopy Species	Density	Avg. Height	Size																																										
Balsam Fir	Low	< 5 feet	Sapling																																										
2	6121 - Tamarack	Sawtimber Well	28.2	104	111-140	N/A	Stand of mature tamarack mixed with some black spruce. Lowland tag alder inclusions exist within the stand.																																						
<table border="1"> <thead> <tr> <th>Canopy Species</th> <th>% Cover</th> <th>Size Class</th> <th>DBH</th> <th>Age</th> </tr> </thead> <tbody> <tr> <td>Black Spruce</td> <td>5</td> <td>Pole</td> <td>8</td> <td></td> </tr> <tr> <td>Northern White Cedar</td> <td>2</td> <td>Pole</td> <td>8</td> <td>104</td> </tr> <tr> <td>Tamarack</td> <td>93</td> <td>Log/Pole</td> <td>14</td> <td>104</td> </tr> </tbody> </table>		Canopy Species	% Cover	Size Class	DBH	Age		Black Spruce	5	Pole	8		Northern White Cedar	2	Pole	8	104	Tamarack	93	Log/Pole	14	104	<table border="1"> <thead> <tr> <th>Sub-Canopy Species</th> <th>Density</th> <th>Avg. Height</th> <th>Size</th> </tr> </thead> <tbody> <tr> <td>Balsam Fir</td> <td>Low</td> <td>Variable</td> <td>Sapling</td> </tr> <tr> <td>White Spruce</td> <td>Low</td> <td>&gt;20 feet</td> <td>Sapling</td> </tr> <tr> <td>Tag Alder</td> <td>Medium</td> <td>5 - 10 feet</td> <td>Tall Shrub</td> </tr> </tbody> </table>		Sub-Canopy Species	Density	Avg. Height	Size	Balsam Fir	Low	Variable	Sapling	White Spruce	Low	>20 feet	Sapling	Tag Alder	Medium	5 - 10 feet	Tall Shrub					
Canopy Species	% Cover	Size Class	DBH	Age																																									
Black Spruce	5	Pole	8																																										
Northern White Cedar	2	Pole	8	104																																									
Tamarack	93	Log/Pole	14	104																																									
Sub-Canopy Species	Density	Avg. Height	Size																																										
Balsam Fir	Low	Variable	Sapling																																										
White Spruce	Low	>20 feet	Sapling																																										
Tag Alder	Medium	5 - 10 feet	Tall Shrub																																										
3	4132 - Aspen, Jack Pine	Sapling Well	8.4	5	Immature	N/A	Stand harvested in 2016 under contract number: 32-102-14. Stand has regenerated back to a mix of aspen and jack pine. Jack pine regeneration is in pockets.																																						
<table border="1"> <thead> <tr> <th>Canopy Species</th> <th>% Cover</th> <th>Size Class</th> <th>DBH</th> <th>Age</th> </tr> </thead> <tbody> <tr> <td>Jack Pine</td> <td>20</td> <td>Sapling</td> <td>1</td> <td></td> </tr> <tr> <td>Quaking Aspen</td> <td>80</td> <td>Sapling</td> <td>1</td> <td>5</td> </tr> </tbody> </table>		Canopy Species	% Cover	Size Class	DBH	Age		Jack Pine	20	Sapling	1		Quaking Aspen	80	Sapling	1	5																												
Canopy Species	% Cover	Size Class	DBH	Age																																									
Jack Pine	20	Sapling	1																																										
Quaking Aspen	80	Sapling	1	5																																									
4	6224 - Treed Bog	Nonstocked	1.1		Unspecified	No	Black spruce and tamarack saplings in bog. Buffer around bog comprised of black spruce, trembling aspen and jack pine poles. White birch and fir saplings present.																																						
5	6124 - Lowland Spruce-Fir	Poletimber Poor	23.4	96	Unspecified	N/A	Floodplain along Bryan Creek.																																						
<table border="1"> <thead> <tr> <th>Canopy Species</th> <th>% Cover</th> <th>Size Class</th> <th>DBH</th> <th>Age</th> </tr> </thead> <tbody> <tr> <td>Balsam Fir</td> <td>40</td> <td>Pole/Sapling</td> <td>6</td> <td></td> </tr> <tr> <td>Northern White Cedar</td> <td>7</td> <td>Pole</td> <td>10</td> <td></td> </tr> <tr> <td>Black Spruce</td> <td>40</td> <td>Pole/Sapling</td> <td>6</td> <td>96</td> </tr> <tr> <td>Tamarack</td> <td>8</td> <td>Log/Pole</td> <td>14</td> <td></td> </tr> <tr> <td>Balsam Poplar</td> <td>5</td> <td>Log/Pole</td> <td>12</td> <td></td> </tr> </tbody> </table>		Canopy Species	% Cover	Size Class	DBH	Age	Balsam Fir	40	Pole/Sapling	6		Northern White Cedar	7	Pole	10		Black Spruce	40	Pole/Sapling	6	96	Tamarack	8	Log/Pole	14		Balsam Poplar	5	Log/Pole	12		<table border="1"> <thead> <tr> <th>Sub-Canopy Species</th> <th>Density</th> <th>Avg. Height</th> <th>Size</th> </tr> </thead> <tbody> <tr> <td>Tag Alder</td> <td>High</td> <td>5 - 10 feet</td> <td>Tall Shrub</td> </tr> <tr> <td>Balsam Fir</td> <td>Medium</td> <td>Variable</td> <td>Sapling</td> </tr> </tbody> </table>		Sub-Canopy Species	Density	Avg. Height	Size	Tag Alder	High	5 - 10 feet	Tall Shrub	Balsam Fir	Medium	Variable	Sapling
Canopy Species	% Cover	Size Class	DBH	Age																																									
Balsam Fir	40	Pole/Sapling	6																																										
Northern White Cedar	7	Pole	10																																										
Black Spruce	40	Pole/Sapling	6	96																																									
Tamarack	8	Log/Pole	14																																										
Balsam Poplar	5	Log/Pole	12																																										
Sub-Canopy Species	Density	Avg. Height	Size																																										
Tag Alder	High	5 - 10 feet	Tall Shrub																																										
Balsam Fir	Medium	Variable	Sapling																																										
6	330 - Low-Density Trees	Nonstocked	28.6	0	Unspecified	No	Stand was harvested in 2017 under contract number 102-14. Stand currently contains a mix of natural and planted jack pine. Cultivation notes say stand was planted in the spring of 2021 but failed it's first year count with 569 trees per acre. Scatted mature red and white pine exist throughout the stand.																																						
7	4130 - Aspen	Sapling Medium	6.0	5	Immature	N/A	Stand was harvested in 2016 under contract # 32-102-14. Aspen has regenerated back and is fully stocked in the upland portions of the stand. The lowland portion of the stand has yet to regenerate but should fill in as time goes on.																																						
<table border="1"> <thead> <tr> <th>Canopy Species</th> <th>% Cover</th> <th>Size Class</th> <th>DBH</th> <th>Age</th> </tr> </thead> <tbody> <tr> <td>Quaking Aspen</td> <td>100</td> <td>Sapling</td> <td>1</td> <td>5</td> </tr> </tbody> </table>		Canopy Species	% Cover	Size Class	DBH	Age		Quaking Aspen	100	Sapling	1	5																																	
Canopy Species	% Cover	Size Class	DBH	Age																																									
Quaking Aspen	100	Sapling	1	5																																									





Stand	Level 4 Cover Type	Size Density	Acres	Stand Age	BA Range	Managed Site	General Comments																																							
8	429 - Mixed Upland Conifers	Sapling Well	26.1	17	Immature	N/A	Stand harvested in 2005 under permit #119-04. FTP C32-637 describes cultural work for regeneration. White pine and red pine saplings on site. Residual white pine, red pine and black spruce poles. The stand is a mix of natural and planted jack pine.																																							
<table border="1"> <thead> <tr> <th>Canopy Species</th> <th>% Cover</th> <th>Size Class</th> <th>DBH</th> <th>Age</th> </tr> </thead> <tbody> <tr> <td>Balsam Fir</td> <td>10</td> <td>Sapling</td> <td>2</td> <td></td> </tr> <tr> <td>Black Spruce</td> <td>20</td> <td>Sapling</td> <td>4</td> <td></td> </tr> <tr> <td>Quaking Aspen</td> <td>20</td> <td>Sapling</td> <td>4</td> <td></td> </tr> <tr> <td>Jack Pine</td> <td>50</td> <td>Sapling</td> <td>4</td> <td>17</td> </tr> </tbody> </table>		Canopy Species	% Cover	Size Class	DBH	Age		Balsam Fir	10	Sapling	2		Black Spruce	20	Sapling	4		Quaking Aspen	20	Sapling	4		Jack Pine	50	Sapling	4	17	<table border="1"> <thead> <tr> <th>Sub-Canopy Species</th> <th>Density</th> <th>Avg. Height</th> <th>Size</th> </tr> </thead> <tbody> <tr> <td>Jack Pine</td> <td>Medium</td> <td>&lt; 5 feet</td> <td>Seeding</td> </tr> </tbody> </table>		Sub-Canopy Species	Density	Avg. Height	Size	Jack Pine	Medium	< 5 feet	Seeding									
Canopy Species	% Cover	Size Class	DBH	Age																																										
Balsam Fir	10	Sapling	2																																											
Black Spruce	20	Sapling	4																																											
Quaking Aspen	20	Sapling	4																																											
Jack Pine	50	Sapling	4	17																																										
Sub-Canopy Species	Density	Avg. Height	Size																																											
Jack Pine	Medium	< 5 feet	Seeding																																											
9	4130 - Aspen	Sapling Well	41.7	17	Immature	N/A	Stand was harvested during May to July of 2005 under permit #32-05. Good stocking levels. More residual red pine to south. Sparse white pine sawtimber.																																							
<table border="1"> <thead> <tr> <th>Canopy Species</th> <th>% Cover</th> <th>Size Class</th> <th>DBH</th> <th>Age</th> </tr> </thead> <tbody> <tr> <td>White Spruce</td> <td>6</td> <td>Pole/Sapling</td> <td>5</td> <td></td> </tr> <tr> <td>Quaking Aspen</td> <td>88</td> <td>Sapling</td> <td>3</td> <td>17</td> </tr> <tr> <td>Balsam Fir</td> <td>2</td> <td>Sapling</td> <td>2</td> <td></td> </tr> <tr> <td>Red Pine</td> <td>4</td> <td>XLog/Log</td> <td>20</td> <td></td> </tr> </tbody> </table>		Canopy Species	% Cover	Size Class	DBH	Age		White Spruce	6	Pole/Sapling	5		Quaking Aspen	88	Sapling	3	17	Balsam Fir	2	Sapling	2		Red Pine	4	XLog/Log	20		<table border="1"> <thead> <tr> <th>Sub-Canopy Species</th> <th>Density</th> <th>Avg. Height</th> <th>Size</th> </tr> </thead> <tbody> <tr> <td>Red Maple</td> <td>Low</td> <td>5 - 10 feet</td> <td>Sapling</td> </tr> <tr> <td>Balsam Fir</td> <td>Low</td> <td>5 - 10 feet</td> <td>Sapling</td> </tr> </tbody> </table>		Sub-Canopy Species	Density	Avg. Height	Size	Red Maple	Low	5 - 10 feet	Sapling	Balsam Fir	Low	5 - 10 feet	Sapling					
Canopy Species	% Cover	Size Class	DBH	Age																																										
White Spruce	6	Pole/Sapling	5																																											
Quaking Aspen	88	Sapling	3	17																																										
Balsam Fir	2	Sapling	2																																											
Red Pine	4	XLog/Log	20																																											
Sub-Canopy Species	Density	Avg. Height	Size																																											
Red Maple	Low	5 - 10 feet	Sapling																																											
Balsam Fir	Low	5 - 10 feet	Sapling																																											
10	4130 - Aspen	Poletimber Well	16.2	46	81-110	N/A	Sporadic white pine and red pine poletimber. Red oak and white birch saplings present.																																							
<table border="1"> <thead> <tr> <th>Canopy Species</th> <th>% Cover</th> <th>Size Class</th> <th>DBH</th> <th>Age</th> </tr> </thead> <tbody> <tr> <td>Quaking Aspen</td> <td>74</td> <td>Pole</td> <td>8</td> <td>46</td> </tr> <tr> <td>Bigtooth Aspen</td> <td>20</td> <td>Pole</td> <td>8</td> <td>46</td> </tr> <tr> <td>Red Oak</td> <td>2</td> <td>Log/Pole</td> <td>12</td> <td></td> </tr> <tr> <td>Paper Birch</td> <td>4</td> <td>Sapling/Pole</td> <td>4</td> <td></td> </tr> </tbody> </table>		Canopy Species	% Cover	Size Class	DBH	Age		Quaking Aspen	74	Pole	8	46	Bigtooth Aspen	20	Pole	8	46	Red Oak	2	Log/Pole	12		Paper Birch	4	Sapling/Pole	4		<table border="1"> <thead> <tr> <th>Sub-Canopy Species</th> <th>Density</th> <th>Avg. Height</th> <th>Size</th> </tr> </thead> <tbody> <tr> <td>Red Maple</td> <td>High</td> <td>10 - 20 feet</td> <td>Sapling</td> </tr> </tbody> </table>		Sub-Canopy Species	Density	Avg. Height	Size	Red Maple	High	10 - 20 feet	Sapling									
Canopy Species	% Cover	Size Class	DBH	Age																																										
Quaking Aspen	74	Pole	8	46																																										
Bigtooth Aspen	20	Pole	8	46																																										
Red Oak	2	Log/Pole	12																																											
Paper Birch	4	Sapling/Pole	4																																											
Sub-Canopy Species	Density	Avg. Height	Size																																											
Red Maple	High	10 - 20 feet	Sapling																																											
11	42220 - Natural Jack Pine	Sawtimber Well	7.6	78	111-140	N/A	Riparian zone along Bryan creek. jack pine range from 10 to 16 inches Dbh. Jack pine snags. 5 stick trees.																																							
<table border="1"> <thead> <tr> <th>Canopy Species</th> <th>% Cover</th> <th>Size Class</th> <th>DBH</th> <th>Age</th> </tr> </thead> <tbody> <tr> <td>Jack Pine</td> <td>90</td> <td>Log/Pole</td> <td>12</td> <td>78</td> </tr> <tr> <td>Black Spruce</td> <td>10</td> <td>Pole</td> <td>8</td> <td></td> </tr> </tbody> </table>		Canopy Species	% Cover	Size Class	DBH	Age		Jack Pine	90	Log/Pole	12	78	Black Spruce	10	Pole	8		<table border="1"> <thead> <tr> <th>Sub-Canopy Species</th> <th>Density</th> <th>Avg. Height</th> <th>Size</th> </tr> </thead> <tbody> <tr> <td>Black Spruce</td> <td>Low</td> <td>5 - 10 feet</td> <td>Sapling</td> </tr> <tr> <td>Balsam Fir</td> <td>Low</td> <td>10 - 20 feet</td> <td>Sapling</td> </tr> </tbody> </table>		Sub-Canopy Species	Density	Avg. Height	Size	Black Spruce	Low	5 - 10 feet	Sapling	Balsam Fir	Low	10 - 20 feet	Sapling															
Canopy Species	% Cover	Size Class	DBH	Age																																										
Jack Pine	90	Log/Pole	12	78																																										
Black Spruce	10	Pole	8																																											
Sub-Canopy Species	Density	Avg. Height	Size																																											
Black Spruce	Low	5 - 10 feet	Sapling																																											
Balsam Fir	Low	10 - 20 feet	Sapling																																											
12	320 - Upland Shrub	Nonstocked	4.0	0	Unspecified	No	Stand harvested in 2017 under contract # 102-14. Stand was trenched and planted back to jack pine. Planted jack pine are poorer form but might improve once they become more established. Some deer browse exists on some of the planted stock.																																							
13	4134 - Aspen, Spruce/Fir	Poletimber Well	43.6	48	81-110	N/A		Stand was harvested in 1974. White birch, tamarack and white pine are infrequent overstory associates. White birch saplings found.																																						
<table border="1"> <thead> <tr> <th>Canopy Species</th> <th>% Cover</th> <th>Size Class</th> <th>DBH</th> <th>Age</th> </tr> </thead> <tbody> <tr> <td>Black Spruce</td> <td>5</td> <td>Pole</td> <td>8</td> <td></td> </tr> <tr> <td>Red Pine</td> <td>6</td> <td>XLog/Log</td> <td>20</td> <td></td> </tr> <tr> <td>Jack Pine</td> <td>2</td> <td>Log</td> <td>12</td> <td></td> </tr> <tr> <td>Balsam Fir</td> <td>15</td> <td>Pole/Sapling</td> <td>6</td> <td></td> </tr> <tr> <td>Quaking Aspen</td> <td>72</td> <td>Pole</td> <td>7</td> <td>48</td> </tr> </tbody> </table>		Canopy Species	% Cover	Size Class	DBH	Age			Black Spruce	5	Pole	8		Red Pine	6	XLog/Log	20		Jack Pine	2	Log	12		Balsam Fir	15	Pole/Sapling	6		Quaking Aspen	72	Pole	7	48	<table border="1"> <thead> <tr> <th>Sub-Canopy Species</th> <th>Density</th> <th>Avg. Height</th> <th>Size</th> </tr> </thead> <tbody> <tr> <td>Balsam Fir</td> <td>Medium</td> <td>&gt;20 feet</td> <td>Sapling</td> </tr> <tr> <td>White Spruce</td> <td>Low</td> <td>&gt;20 feet</td> <td>Sapling</td> </tr> </tbody> </table>		Sub-Canopy Species	Density	Avg. Height	Size	Balsam Fir	Medium	>20 feet	Sapling	White Spruce	Low	>20 feet
Canopy Species	% Cover	Size Class	DBH	Age																																										
Black Spruce	5	Pole	8																																											
Red Pine	6	XLog/Log	20																																											
Jack Pine	2	Log	12																																											
Balsam Fir	15	Pole/Sapling	6																																											
Quaking Aspen	72	Pole	7	48																																										
Sub-Canopy Species	Density	Avg. Height	Size																																											
Balsam Fir	Medium	>20 feet	Sapling																																											
White Spruce	Low	>20 feet	Sapling																																											
14	42110 - Planted Red Pine	Poletimber Well	11.3	24	81-110	N/A	Red pine has grown into the pole size class. The live portion of the red pine crowns are roughly 40-50%.																																							
<table border="1"> <thead> <tr> <th>Canopy Species</th> <th>% Cover</th> <th>Size Class</th> <th>DBH</th> <th>Age</th> </tr> </thead> <tbody> <tr> <td>Jack Pine</td> <td>10</td> <td>Pole</td> <td>5</td> <td></td> </tr> <tr> <td>Red Pine</td> <td>90</td> <td>Pole</td> <td>7</td> <td>24</td> </tr> </tbody> </table>		Canopy Species	% Cover	Size Class	DBH	Age		Jack Pine	10	Pole	5		Red Pine	90	Pole	7	24	<table border="1"> <thead> <tr> <th>Sub-Canopy Species</th> <th>Density</th> <th>Avg. Height</th> <th>Size</th> </tr> </thead> <tbody> <tr> <td>Jack Pine</td> <td>Low</td> <td>&lt; 5 feet</td> <td>Sapling</td> </tr> <tr> <td>Balsam Fir</td> <td>Low</td> <td>&lt; 5 feet</td> <td>Sapling</td> </tr> </tbody> </table>		Sub-Canopy Species	Density	Avg. Height	Size	Jack Pine	Low	< 5 feet	Sapling	Balsam Fir	Low	< 5 feet	Sapling															
Canopy Species	% Cover	Size Class	DBH	Age																																										
Jack Pine	10	Pole	5																																											
Red Pine	90	Pole	7	24																																										
Sub-Canopy Species	Density	Avg. Height	Size																																											
Jack Pine	Low	< 5 feet	Sapling																																											
Balsam Fir	Low	< 5 feet	Sapling																																											



Stand	Level 4 Cover Type	Size Density	Acres	Stand Age	BA Range	Managed Site	General Comments																																																	
15	330 - Low-Density Trees	Nonstocked	3.6	0	Unspecified	No	Stand was harvested in 2017. Contract # 102-14. Stand was trenched and planted to jack pine. Jack pine are poorer form and not yet established.																																																	
16	4130 - Aspen	Poletimber Well	76.7	46	1-50	N/A	Stand of aspen that contains both big tooth and quaking. Scattered log sized oak and pine exist throughout the stand.																																																	
		<table border="1"> <thead> <tr> <th>Canopy Species</th> <th>% Cover</th> <th>Size Class</th> <th>DBH</th> <th>Age</th> </tr> </thead> <tbody> <tr> <td>Bigtooth Aspen</td> <td>26</td> <td>Pole/Sapling</td> <td>7</td> <td>46</td> </tr> <tr> <td>Quaking Aspen</td> <td>60</td> <td>Pole/Sapling</td> <td>7</td> <td>46</td> </tr> <tr> <td>Red Pine</td> <td>2</td> <td>XLog</td> <td>20</td> <td></td> </tr> <tr> <td>White Spruce</td> <td>2</td> <td>Log</td> <td>14</td> <td></td> </tr> <tr> <td>Jack Pine</td> <td>4</td> <td>Pole/Sapling</td> <td>6</td> <td></td> </tr> <tr> <td>Red Oak</td> <td>6</td> <td>Log</td> <td>16</td> <td></td> </tr> </tbody> </table>	Canopy Species	% Cover	Size Class	DBH	Age	Bigtooth Aspen	26	Pole/Sapling	7	46	Quaking Aspen	60	Pole/Sapling	7	46	Red Pine	2	XLog	20		White Spruce	2	Log	14		Jack Pine	4	Pole/Sapling	6		Red Oak	6	Log	16				<table border="1"> <thead> <tr> <th>Sub-Canopy Species</th> <th>Density</th> <th>Avg. Height</th> <th>Size</th> </tr> </thead> <tbody> <tr> <td>Quaking Aspen</td> <td>Low</td> <td>&gt;20 feet</td> <td>Sapling</td> </tr> <tr> <td>White Spruce</td> <td>Low</td> <td>&gt;20 feet</td> <td>Sapling</td> </tr> <tr> <td>Red Maple</td> <td>Low</td> <td>&gt;20 feet</td> <td>Sapling</td> </tr> </tbody> </table>	Sub-Canopy Species	Density	Avg. Height	Size	Quaking Aspen	Low	>20 feet	Sapling	White Spruce	Low	>20 feet	Sapling	Red Maple	Low	>20 feet	Sapling
Canopy Species	% Cover	Size Class	DBH	Age																																																				
Bigtooth Aspen	26	Pole/Sapling	7	46																																																				
Quaking Aspen	60	Pole/Sapling	7	46																																																				
Red Pine	2	XLog	20																																																					
White Spruce	2	Log	14																																																					
Jack Pine	4	Pole/Sapling	6																																																					
Red Oak	6	Log	16																																																					
Sub-Canopy Species	Density	Avg. Height	Size																																																					
Quaking Aspen	Low	>20 feet	Sapling																																																					
White Spruce	Low	>20 feet	Sapling																																																					
Red Maple	Low	>20 feet	Sapling																																																					
17	42120 - Planted Jack Pine	Poletimber Well	41.8	24	Immature	N/A	Stand originated from cultural work described in FTP C31-366 and associated completion report. Stand has now grown into the pole size class. Stand received some damage from the heavy snow event in 2019.																																																	
		<table border="1"> <thead> <tr> <th>Canopy Species</th> <th>% Cover</th> <th>Size Class</th> <th>DBH</th> <th>Age</th> </tr> </thead> <tbody> <tr> <td>Jack Pine</td> <td>100</td> <td>Pole/Sapling</td> <td>5</td> <td>24</td> </tr> </tbody> </table>	Canopy Species	% Cover	Size Class	DBH	Age	Jack Pine	100	Pole/Sapling	5	24			<table border="1"> <thead> <tr> <th>Sub-Canopy Species</th> <th>Density</th> <th>Avg. Height</th> <th>Size</th> </tr> </thead> <tbody> <tr> <td>Jack Pine</td> <td>Low</td> <td>&lt; 5 feet</td> <td>Sapling</td> </tr> </tbody> </table>	Sub-Canopy Species	Density	Avg. Height	Size	Jack Pine	Low	< 5 feet	Sapling																																	
Canopy Species	% Cover	Size Class	DBH	Age																																																				
Jack Pine	100	Pole/Sapling	5	24																																																				
Sub-Canopy Species	Density	Avg. Height	Size																																																					
Jack Pine	Low	< 5 feet	Sapling																																																					
18	42210 - Natural Red Pine	Sawtimber Well	7.6	122	141-170	N/A	Red pine stand was released in the 1950s. Red pine, white birch and white pine saplings present. Stand is adjacent to bog.																																																	
		<table border="1"> <thead> <tr> <th>Canopy Species</th> <th>% Cover</th> <th>Size Class</th> <th>DBH</th> <th>Age</th> </tr> </thead> <tbody> <tr> <td>White Spruce</td> <td>2</td> <td>Log</td> <td>14</td> <td></td> </tr> <tr> <td>White Pine</td> <td>10</td> <td>Log/Pole</td> <td>16</td> <td></td> </tr> <tr> <td>Red Pine</td> <td>63</td> <td>Log/XLog/Pole</td> <td>20</td> <td>122</td> </tr> <tr> <td>Paper Birch</td> <td>15</td> <td>Pole/Log</td> <td>9</td> <td></td> </tr> <tr> <td>Quaking Aspen</td> <td>10</td> <td>Log/Pole</td> <td>10</td> <td></td> </tr> </tbody> </table>	Canopy Species	% Cover	Size Class	DBH	Age	White Spruce	2	Log	14		White Pine	10	Log/Pole	16		Red Pine	63	Log/XLog/Pole	20	122	Paper Birch	15	Pole/Log	9		Quaking Aspen	10	Log/Pole	10				<table border="1"> <thead> <tr> <th>Sub-Canopy Species</th> <th>Density</th> <th>Avg. Height</th> <th>Size</th> </tr> </thead> <tbody> <tr> <td>Black Spruce</td> <td>Medium</td> <td>10 - 20 feet</td> <td>Sapling</td> </tr> </tbody> </table>	Sub-Canopy Species	Density	Avg. Height	Size	Black Spruce	Medium	10 - 20 feet	Sapling													
Canopy Species	% Cover	Size Class	DBH	Age																																																				
White Spruce	2	Log	14																																																					
White Pine	10	Log/Pole	16																																																					
Red Pine	63	Log/XLog/Pole	20	122																																																				
Paper Birch	15	Pole/Log	9																																																					
Quaking Aspen	10	Log/Pole	10																																																					
Sub-Canopy Species	Density	Avg. Height	Size																																																					
Black Spruce	Medium	10 - 20 feet	Sapling																																																					
19	330 - Low-Density Trees	Nonstocked	5.9	0	Unspecified	No	Stand was cut in the winter of 2018. Contract number 32-101-14-01. Stand has not regenerated but has a nearby seed source to the north and will fill in.																																																	
22	4130 - Aspen	Sapling Well	21.5	17	Immature	N/A	Harvested in May/June of 2005, permit number 32-005-01. Good stocking levels.																																																	
		<table border="1"> <thead> <tr> <th>Canopy Species</th> <th>% Cover</th> <th>Size Class</th> <th>DBH</th> <th>Age</th> </tr> </thead> <tbody> <tr> <td>White Spruce</td> <td>6</td> <td>Pole/Sapling</td> <td>5</td> <td></td> </tr> <tr> <td>Quaking Aspen</td> <td>82</td> <td>Sapling</td> <td>4</td> <td>17</td> </tr> <tr> <td>Balsam Fir</td> <td>10</td> <td>Sapling/Pole</td> <td>4</td> <td></td> </tr> <tr> <td>Red Pine</td> <td>2</td> <td>XLog/Log</td> <td>20</td> <td></td> </tr> </tbody> </table>	Canopy Species	% Cover	Size Class	DBH	Age	White Spruce	6	Pole/Sapling	5		Quaking Aspen	82	Sapling	4	17	Balsam Fir	10	Sapling/Pole	4		Red Pine	2	XLog/Log	20				<table border="1"> <thead> <tr> <th>Sub-Canopy Species</th> <th>Density</th> <th>Avg. Height</th> <th>Size</th> </tr> </thead> <tbody> <tr> <td>Red Maple</td> <td>Low</td> <td>5 - 10 feet</td> <td>Sapling</td> </tr> <tr> <td>Balsam Fir</td> <td>Low</td> <td>&lt; 5 feet</td> <td>Sapling</td> </tr> </tbody> </table>	Sub-Canopy Species	Density	Avg. Height	Size	Red Maple	Low	5 - 10 feet	Sapling	Balsam Fir	Low	< 5 feet	Sapling														
Canopy Species	% Cover	Size Class	DBH	Age																																																				
White Spruce	6	Pole/Sapling	5																																																					
Quaking Aspen	82	Sapling	4	17																																																				
Balsam Fir	10	Sapling/Pole	4																																																					
Red Pine	2	XLog/Log	20																																																					
Sub-Canopy Species	Density	Avg. Height	Size																																																					
Red Maple	Low	5 - 10 feet	Sapling																																																					
Balsam Fir	Low	< 5 feet	Sapling																																																					
23	3201 - Sweet Fern	Nonstocked	26.5		Unspecified	No	Stand is composed mainly of old ELF line segments. White spruce, trembling aspen, jack pine and balsam fir saplings encroaching. Also red pine, trembling aspen and jack pine poles present.																																																	
24	6225 - Bog	Nonstocked	5.3			No	Leatherleaf.																																																	



Stand	Level 4 Cover Type	Size Density	Acres	Stand Age	BA Range	Managed Site	General Comments																																															
25	4130 - Aspen	Sapling Well	25.2	4	Immature	N/A	Stand was harvested in 2017 under contract #102-14-01. Stand has fully regenerated back to aspen.																																															
<table border="1"> <thead> <tr> <th>Canopy Species</th> <th>% Cover</th> <th>Size Class</th> <th>DBH</th> <th>Age</th> </tr> </thead> <tbody> <tr> <td>Quaking Aspen</td> <td>100</td> <td>Sapling</td> <td>1</td> <td>4</td> </tr> </tbody> </table>		Canopy Species	% Cover	Size Class	DBH	Age	Quaking Aspen	100	Sapling	1	4																																											
Canopy Species	% Cover	Size Class	DBH	Age																																																		
Quaking Aspen	100	Sapling	1	4																																																		
26	4130 - Aspen	Sapling Well	26.8	5	Immature	N/A	Stand harvested in 2017 under contract 102-14-01. Aspen has flushed back and is fully stocked. West half of stand is mostly big tooth.																																															
<table border="1"> <thead> <tr> <th>Canopy Species</th> <th>% Cover</th> <th>Size Class</th> <th>DBH</th> <th>Age</th> </tr> </thead> <tbody> <tr> <td>Quaking Aspen</td> <td>20</td> <td>Sapling</td> <td>1</td> <td></td> </tr> <tr> <td>Bigtooth Aspen</td> <td>80</td> <td>Sapling</td> <td>1</td> <td>5</td> </tr> </tbody> </table>		Canopy Species	% Cover	Size Class	DBH	Age	Quaking Aspen	20	Sapling	1		Bigtooth Aspen	80	Sapling	1	5																																						
Canopy Species	% Cover	Size Class	DBH	Age																																																		
Quaking Aspen	20	Sapling	1																																																			
Bigtooth Aspen	80	Sapling	1	5																																																		
27	4130 - Aspen	Poletimber Well	51.4	36	51-80	N/A	Stand of quality aspen. A mix of both big tooth and quaking exists.																																															
<table border="1"> <thead> <tr> <th>Canopy Species</th> <th>% Cover</th> <th>Size Class</th> <th>DBH</th> <th>Age</th> </tr> </thead> <tbody> <tr> <td>Balsam Fir</td> <td>4</td> <td>Sapling</td> <td>4</td> <td></td> </tr> <tr> <td>Jack Pine</td> <td>8</td> <td>Pole/Sapling</td> <td>6</td> <td></td> </tr> <tr> <td>Bigtooth Aspen</td> <td>24</td> <td>Pole</td> <td>7</td> <td></td> </tr> <tr> <td>Red Oak</td> <td>2</td> <td>Log</td> <td>18</td> <td></td> </tr> <tr> <td>Quaking Aspen</td> <td>60</td> <td>Pole</td> <td>7</td> <td>36</td> </tr> <tr> <td>Red Pine</td> <td>2</td> <td>Log/Pole</td> <td>18</td> <td></td> </tr> </tbody> </table>		Canopy Species	% Cover	Size Class	DBH	Age	Balsam Fir	4	Sapling	4		Jack Pine	8	Pole/Sapling	6		Bigtooth Aspen	24	Pole	7		Red Oak	2	Log	18		Quaking Aspen	60	Pole	7	36	Red Pine	2	Log/Pole	18		<table border="1"> <thead> <tr> <th>Sub-Canopy Species</th> <th>Density</th> <th>Avg. Height</th> <th>Size</th> </tr> </thead> <tbody> <tr> <td>White Spruce</td> <td>Low</td> <td>10 - 20 feet</td> <td>Sapling</td> </tr> <tr> <td>Balsam Fir</td> <td>Low</td> <td>10 - 20 feet</td> <td>Sapling</td> </tr> </tbody> </table>		Sub-Canopy Species	Density	Avg. Height	Size	White Spruce	Low	10 - 20 feet	Sapling	Balsam Fir	Low	10 - 20 feet	Sapling				
Canopy Species	% Cover	Size Class	DBH	Age																																																		
Balsam Fir	4	Sapling	4																																																			
Jack Pine	8	Pole/Sapling	6																																																			
Bigtooth Aspen	24	Pole	7																																																			
Red Oak	2	Log	18																																																			
Quaking Aspen	60	Pole	7	36																																																		
Red Pine	2	Log/Pole	18																																																			
Sub-Canopy Species	Density	Avg. Height	Size																																																			
White Spruce	Low	10 - 20 feet	Sapling																																																			
Balsam Fir	Low	10 - 20 feet	Sapling																																																			
28	6224 - Treed Bog	Nonstocked	1.3			No	Fringe of black spruce, aspen and jack pine along margin of stand.																																															
29	6224 - Treed Bog	Nonstocked	1.9			No	16 to 20 foot tall black spruce. Spruce is spindly with very sparse crowns.																																															
30	330 - Low-Density Trees	Nonstocked	11.1	0		4222 - Natural Jack Pine	Stand was planted in the spring of 2021 but seedlings did not become established.																																															
31	3201 - Sweet Fern	Nonstocked	1.1		Unspecified	No	Stand roughly 90% open. Some jack pine poles and saplings filling in.																																															
32	4130 - Aspen	Sapling Well	7.2	10	Immature	N/A	Harvested in 2012. Contract # 30-611. Stand consists of fully stocked aspen mixed with some fir.																																															
<table border="1"> <thead> <tr> <th>Canopy Species</th> <th>% Cover</th> <th>Size Class</th> <th>DBH</th> <th>Age</th> </tr> </thead> <tbody> <tr> <td>Balsam Fir</td> <td>15</td> <td>Sapling</td> <td>3</td> <td></td> </tr> <tr> <td>Quaking Aspen</td> <td>85</td> <td>Sapling</td> <td>1</td> <td>10</td> </tr> </tbody> </table>		Canopy Species	% Cover	Size Class	DBH	Age	Balsam Fir	15	Sapling	3		Quaking Aspen	85	Sapling	1	10																																						
Canopy Species	% Cover	Size Class	DBH	Age																																																		
Balsam Fir	15	Sapling	3																																																			
Quaking Aspen	85	Sapling	1	10																																																		
33	42330 - Upland Fir	Poletimber Poor	21.2	82	81-110	N/A	Some lowland areas. Stand within riparian zone of Bryan Creek.																																															
<table border="1"> <thead> <tr> <th>Canopy Species</th> <th>% Cover</th> <th>Size Class</th> <th>DBH</th> <th>Age</th> </tr> </thead> <tbody> <tr> <td>Balsam Fir</td> <td>66</td> <td>Pole</td> <td>6</td> <td>82</td> </tr> <tr> <td>Black Spruce</td> <td>6</td> <td>Pole/Log</td> <td>7</td> <td></td> </tr> <tr> <td>Tamarack</td> <td>8</td> <td>Pole/Log</td> <td>9</td> <td></td> </tr> <tr> <td>Jack Pine</td> <td>20</td> <td>Pole/Log</td> <td>10</td> <td></td> </tr> </tbody> </table>		Canopy Species	% Cover	Size Class	DBH	Age	Balsam Fir	66	Pole	6	82	Black Spruce	6	Pole/Log	7		Tamarack	8	Pole/Log	9		Jack Pine	20	Pole/Log	10		<table border="1"> <thead> <tr> <th>Sub-Canopy Species</th> <th>Density</th> <th>Avg. Height</th> <th>Size</th> </tr> </thead> <tbody> <tr> <td>Tag Alder</td> <td>Low</td> <td>5 - 10 feet</td> <td>Tall Shrub</td> </tr> <tr> <td>Balsam Fir</td> <td>Low</td> <td>10 - 20 feet</td> <td>Sapling</td> </tr> </tbody> </table>		Sub-Canopy Species	Density	Avg. Height	Size	Tag Alder	Low	5 - 10 feet	Tall Shrub	Balsam Fir	Low	10 - 20 feet	Sapling														
Canopy Species	% Cover	Size Class	DBH	Age																																																		
Balsam Fir	66	Pole	6	82																																																		
Black Spruce	6	Pole/Log	7																																																			
Tamarack	8	Pole/Log	9																																																			
Jack Pine	20	Pole/Log	10																																																			
Sub-Canopy Species	Density	Avg. Height	Size																																																			
Tag Alder	Low	5 - 10 feet	Tall Shrub																																																			
Balsam Fir	Low	10 - 20 feet	Sapling																																																			





Stand	Level 4 Cover Type	Size Density	Acres	Stand Age	BA Range	Managed Site	General Comments																																																								
<b>34</b>	4134 - Aspen, Spruce/Fir	Sapling Well	102.9	25	Unspecified	N/A	East portion of stand harvested in 1995 under permit #18-94. West portion was harvested in 2000 under permit #22-98. White pine and balsam poplar saplings present.																																																								
<table border="1"> <thead> <tr> <th>Canopy Species</th> <th>% Cover</th> <th>Size Class</th> <th>DBH</th> <th>Age</th> </tr> </thead> <tbody> <tr><td>Balsam Fir</td><td>20</td><td>Sapling/Pole</td><td>4</td><td></td></tr> <tr><td>White Spruce</td><td>4</td><td>Pole</td><td>5</td><td></td></tr> <tr><td>Bigtooth Aspen</td><td>10</td><td>Sapling</td><td>5</td><td>25</td></tr> <tr><td>White Pine</td><td>2</td><td>Log/Pole</td><td>16</td><td></td></tr> <tr><td>Red Pine</td><td>4</td><td>XLog</td><td>20</td><td></td></tr> <tr><td>Quaking Aspen</td><td>54</td><td>Sapling</td><td>5</td><td>25</td></tr> <tr><td>Red Maple</td><td>6</td><td>Sapling/Pole</td><td>4</td><td></td></tr> </tbody> </table>		Canopy Species	% Cover	Size Class	DBH	Age	Balsam Fir	20	Sapling/Pole	4		White Spruce	4	Pole	5		Bigtooth Aspen	10	Sapling	5	25	White Pine	2	Log/Pole	16		Red Pine	4	XLog	20		Quaking Aspen	54	Sapling	5	25	Red Maple	6	Sapling/Pole	4		<table border="1"> <thead> <tr> <th>Sub-Canopy Species</th> <th>Density</th> <th>Avg. Height</th> <th>Size</th> </tr> </thead> <tbody> <tr><td>White Spruce</td><td>Low</td><td>5 - 10 feet</td><td>Sapling</td></tr> <tr><td>Red Pine</td><td>Low</td><td>&lt; 5 feet</td><td>Sapling</td></tr> <tr><td>Red Maple</td><td>Low</td><td>&lt; 5 feet</td><td>Sapling</td></tr> <tr><td>Balsam Fir</td><td>Low</td><td>5 - 10 feet</td><td>Sapling</td></tr> </tbody> </table>		Sub-Canopy Species	Density	Avg. Height	Size	White Spruce	Low	5 - 10 feet	Sapling	Red Pine	Low	< 5 feet	Sapling	Red Maple	Low	< 5 feet	Sapling	Balsam Fir	Low	5 - 10 feet	Sapling
Canopy Species	% Cover	Size Class	DBH	Age																																																											
Balsam Fir	20	Sapling/Pole	4																																																												
White Spruce	4	Pole	5																																																												
Bigtooth Aspen	10	Sapling	5	25																																																											
White Pine	2	Log/Pole	16																																																												
Red Pine	4	XLog	20																																																												
Quaking Aspen	54	Sapling	5	25																																																											
Red Maple	6	Sapling/Pole	4																																																												
Sub-Canopy Species	Density	Avg. Height	Size																																																												
White Spruce	Low	5 - 10 feet	Sapling																																																												
Red Pine	Low	< 5 feet	Sapling																																																												
Red Maple	Low	< 5 feet	Sapling																																																												
Balsam Fir	Low	5 - 10 feet	Sapling																																																												
<b>35</b>	4130 - Aspen	Sapling Well	11.9	15	Immature	N/A	Stand harvested in 2007 under contract #318-05. Stand consists of fully stocked aspen. 2-3" diameter.																																																								
<table border="1"> <thead> <tr> <th>Canopy Species</th> <th>% Cover</th> <th>Size Class</th> <th>DBH</th> <th>Age</th> </tr> </thead> <tbody> <tr><td>Balsam Fir</td><td>5</td><td>Sapling</td><td>2</td><td></td></tr> <tr><td>Quaking Aspen</td><td>95</td><td>Sapling</td><td>3</td><td>15</td></tr> </tbody> </table>		Canopy Species	% Cover	Size Class	DBH	Age	Balsam Fir	5	Sapling	2		Quaking Aspen	95	Sapling	3	15	<table border="1"> <thead> <tr> <th>Sub-Canopy Species</th> <th>Density</th> <th>Avg. Height</th> <th>Size</th> </tr> </thead> <tbody> <tr><td>Balsam Fir</td><td>Low</td><td>&lt; 5 feet</td><td>Sapling</td></tr> </tbody> </table>		Sub-Canopy Species	Density	Avg. Height	Size	Balsam Fir	Low	< 5 feet	Sapling																																					
Canopy Species	% Cover	Size Class	DBH	Age																																																											
Balsam Fir	5	Sapling	2																																																												
Quaking Aspen	95	Sapling	3	15																																																											
Sub-Canopy Species	Density	Avg. Height	Size																																																												
Balsam Fir	Low	< 5 feet	Sapling																																																												
<b>36</b>	4130 - Aspen	Sapling Well	32.2	15	Immature	N/A	Stand harvested in 2007 under permit #318-05. 20 acres of site were trenched and seeded to jack pine in 2008. Regeneration check showed 100 jack pine/acre and 814 all tree species seedlings/acre. Stand has regenerated back to aspen in the 2-3" range. Residual red pine and white pine poles and sawtimber. White pine saplings found.																																																								
<table border="1"> <thead> <tr> <th>Canopy Species</th> <th>% Cover</th> <th>Size Class</th> <th>DBH</th> <th>Age</th> </tr> </thead> <tbody> <tr><td>Red Maple</td><td>20</td><td>Sapling</td><td>2</td><td></td></tr> <tr><td>Balsam Fir</td><td>15</td><td>Sapling</td><td>3</td><td></td></tr> <tr><td>Quaking Aspen</td><td>65</td><td>Sapling</td><td>2</td><td>15</td></tr> </tbody> </table>		Canopy Species	% Cover	Size Class	DBH	Age	Red Maple	20	Sapling	2		Balsam Fir	15	Sapling	3		Quaking Aspen	65	Sapling	2	15	<table border="1"> <thead> <tr> <th>Sub-Canopy Species</th> <th>Density</th> <th>Avg. Height</th> <th>Size</th> </tr> </thead> <tbody> <tr><td>Balsam Fir</td><td>Low</td><td>&lt; 5 feet</td><td>Sapling</td></tr> <tr><td>Jack Pine</td><td>Medium</td><td>&lt; 5 feet</td><td>Seeding</td></tr> </tbody> </table>		Sub-Canopy Species	Density	Avg. Height	Size	Balsam Fir	Low	< 5 feet	Sapling	Jack Pine	Medium	< 5 feet	Seeding																												
Canopy Species	% Cover	Size Class	DBH	Age																																																											
Red Maple	20	Sapling	2																																																												
Balsam Fir	15	Sapling	3																																																												
Quaking Aspen	65	Sapling	2	15																																																											
Sub-Canopy Species	Density	Avg. Height	Size																																																												
Balsam Fir	Low	< 5 feet	Sapling																																																												
Jack Pine	Medium	< 5 feet	Seeding																																																												
<b>37</b>	4130 - Aspen	Poletimber Well	54.3	46	51-80	N/A	Many submerchantable-sized aspen stems. Stocking adequate. White pine, white birch, red oak, black cherry and black spruce saplings present. White pine, white spruce, red pine, red oak and white birch are infrequent overstory associates.																																																								
<table border="1"> <thead> <tr> <th>Canopy Species</th> <th>% Cover</th> <th>Size Class</th> <th>DBH</th> <th>Age</th> </tr> </thead> <tbody> <tr><td>Quaking Aspen</td><td>70</td><td>Pole</td><td>8</td><td>46</td></tr> <tr><td>Bigtooth Aspen</td><td>16</td><td>Pole</td><td>8</td><td>46</td></tr> <tr><td>Balsam Fir</td><td>6</td><td>Pole/Sapling</td><td>6</td><td></td></tr> <tr><td>Jack Pine</td><td>8</td><td>Pole</td><td>8</td><td></td></tr> </tbody> </table>		Canopy Species	% Cover	Size Class	DBH	Age	Quaking Aspen	70	Pole	8	46	Bigtooth Aspen	16	Pole	8	46	Balsam Fir	6	Pole/Sapling	6		Jack Pine	8	Pole	8		<table border="1"> <thead> <tr> <th>Sub-Canopy Species</th> <th>Density</th> <th>Avg. Height</th> <th>Size</th> </tr> </thead> <tbody> <tr><td>Hazelnut (Beaked)</td><td>Medium</td><td>5 - 10 feet</td><td>Tall Shrub</td></tr> <tr><td>Red Maple</td><td>Low</td><td>5 - 10 feet</td><td>Sapling</td></tr> <tr><td>Balsam Fir</td><td>Medium</td><td>10 - 20 feet</td><td>Sapling</td></tr> <tr><td>White Spruce</td><td>Low</td><td>5 - 10 feet</td><td>Sapling</td></tr> </tbody> </table>		Sub-Canopy Species	Density	Avg. Height	Size	Hazelnut (Beaked)	Medium	5 - 10 feet	Tall Shrub	Red Maple	Low	5 - 10 feet	Sapling	Balsam Fir	Medium	10 - 20 feet	Sapling	White Spruce	Low	5 - 10 feet	Sapling															
Canopy Species	% Cover	Size Class	DBH	Age																																																											
Quaking Aspen	70	Pole	8	46																																																											
Bigtooth Aspen	16	Pole	8	46																																																											
Balsam Fir	6	Pole/Sapling	6																																																												
Jack Pine	8	Pole	8																																																												
Sub-Canopy Species	Density	Avg. Height	Size																																																												
Hazelnut (Beaked)	Medium	5 - 10 feet	Tall Shrub																																																												
Red Maple	Low	5 - 10 feet	Sapling																																																												
Balsam Fir	Medium	10 - 20 feet	Sapling																																																												
White Spruce	Low	5 - 10 feet	Sapling																																																												
<b>38</b>	4136 - Aspen, Mixed Conifer	Poletimber Well	40.5	50	81-110	N/A	White birch, red maple, white spruce and white pine poles present. White pine and red pine saplings found. Aspen have 2 sticks.																																																								
<table border="1"> <thead> <tr> <th>Canopy Species</th> <th>% Cover</th> <th>Size Class</th> <th>DBH</th> <th>Age</th> </tr> </thead> <tbody> <tr><td>Red Pine</td><td>4</td><td>XLog/Log</td><td>20</td><td></td></tr> <tr><td>Jack Pine</td><td>10</td><td>Pole</td><td>8</td><td></td></tr> <tr><td>Quaking Aspen</td><td>80</td><td>Pole</td><td>7</td><td>50</td></tr> <tr><td>Balsam Fir</td><td>6</td><td>Pole</td><td>5</td><td></td></tr> </tbody> </table>		Canopy Species	% Cover	Size Class	DBH	Age	Red Pine	4	XLog/Log	20		Jack Pine	10	Pole	8		Quaking Aspen	80	Pole	7	50	Balsam Fir	6	Pole	5		<table border="1"> <thead> <tr> <th>Sub-Canopy Species</th> <th>Density</th> <th>Avg. Height</th> <th>Size</th> </tr> </thead> <tbody> <tr><td>Balsam Fir</td><td>Low</td><td>10 - 20 feet</td><td>Sapling</td></tr> </tbody> </table>		Sub-Canopy Species	Density	Avg. Height	Size	Balsam Fir	Low	10 - 20 feet	Sapling																											
Canopy Species	% Cover	Size Class	DBH	Age																																																											
Red Pine	4	XLog/Log	20																																																												
Jack Pine	10	Pole	8																																																												
Quaking Aspen	80	Pole	7	50																																																											
Balsam Fir	6	Pole	5																																																												
Sub-Canopy Species	Density	Avg. Height	Size																																																												
Balsam Fir	Low	10 - 20 feet	Sapling																																																												



Stand	Level 4 Cover Type	Size Density	Acres	Stand Age	BA Range	Managed Site	General Comments																																														
39	4130 - Aspen	Sapling Well	19.4	10	Unspecified	N/A	Stand harvested in 2012. Contract #306-11. Stand has fully regenerated back to aspen.																																														
<table border="1"> <thead> <tr> <th>Canopy Species</th> <th>% Cover</th> <th>Size Class</th> <th>DBH</th> <th>Age</th> </tr> </thead> <tbody> <tr> <td>Balsam Fir</td> <td>5</td> <td>Sapling</td> <td>2</td> <td></td> </tr> <tr> <td>White Pine</td> <td>5</td> <td>Sapling/Pole</td> <td>4</td> <td></td> </tr> <tr> <td>Red Pine</td> <td>5</td> <td>Pole</td> <td>9</td> <td></td> </tr> <tr> <td>Red Oak</td> <td>15</td> <td>Sapling/Pole</td> <td>3</td> <td></td> </tr> <tr> <td>Bigtooth Aspen</td> <td>30</td> <td>Sapling</td> <td>1</td> <td></td> </tr> <tr> <td>Quaking Aspen</td> <td>40</td> <td>Sapling</td> <td>1</td> <td>10</td> </tr> </tbody> </table>		Canopy Species	% Cover	Size Class	DBH	Age	Balsam Fir	5	Sapling	2		White Pine	5	Sapling/Pole	4		Red Pine	5	Pole	9		Red Oak	15	Sapling/Pole	3		Bigtooth Aspen	30	Sapling	1		Quaking Aspen	40	Sapling	1	10																	
Canopy Species	% Cover	Size Class	DBH	Age																																																	
Balsam Fir	5	Sapling	2																																																		
White Pine	5	Sapling/Pole	4																																																		
Red Pine	5	Pole	9																																																		
Red Oak	15	Sapling/Pole	3																																																		
Bigtooth Aspen	30	Sapling	1																																																		
Quaking Aspen	40	Sapling	1	10																																																	
40	6121 - Tamarack	Sawtimber Well	17.7	82	111-140	N/A	Lowland stand that acts as a buffer around the pond (stand 42). Maintain as a buffer for BMP's.																																														
<table border="1"> <thead> <tr> <th>Canopy Species</th> <th>% Cover</th> <th>Size Class</th> <th>DBH</th> <th>Age</th> </tr> </thead> <tbody> <tr> <td>Black Spruce</td> <td>40</td> <td>Pole</td> <td>8</td> <td>82</td> </tr> <tr> <td>Tamarack</td> <td>60</td> <td>Log</td> <td>11</td> <td>82</td> </tr> </tbody> </table>		Canopy Species	% Cover	Size Class	DBH	Age	Black Spruce	40	Pole	8	82	Tamarack	60	Log	11	82	<table border="1"> <thead> <tr> <th>Sub-Canopy Species</th> <th>Density</th> <th>Avg. Height</th> <th>Size</th> </tr> </thead> <tbody> <tr> <td>Black Spruce</td> <td>Low</td> <td>Variable</td> <td>Sapling</td> </tr> <tr> <td>Tag Alder</td> <td>Medium</td> <td>5 - 10 feet</td> <td>Tall Shrub</td> </tr> <tr> <td>Balsam Fir</td> <td>High</td> <td>Variable</td> <td>Sapling</td> </tr> </tbody> </table>		Sub-Canopy Species	Density	Avg. Height	Size	Black Spruce	Low	Variable	Sapling	Tag Alder	Medium	5 - 10 feet	Tall Shrub	Balsam Fir	High	Variable	Sapling																			
Canopy Species	% Cover	Size Class	DBH	Age																																																	
Black Spruce	40	Pole	8	82																																																	
Tamarack	60	Log	11	82																																																	
Sub-Canopy Species	Density	Avg. Height	Size																																																		
Black Spruce	Low	Variable	Sapling																																																		
Tag Alder	Medium	5 - 10 feet	Tall Shrub																																																		
Balsam Fir	High	Variable	Sapling																																																		
41	4130 - Aspen	Poletimber Well	14.1	46	51-80	N/A	Small diameter aspen due to poor quality soils.																																														
<table border="1"> <thead> <tr> <th>Canopy Species</th> <th>% Cover</th> <th>Size Class</th> <th>DBH</th> <th>Age</th> </tr> </thead> <tbody> <tr> <td>Jack Pine</td> <td>4</td> <td>Pole</td> <td>6</td> <td></td> </tr> <tr> <td>Red Oak</td> <td>4</td> <td>Log/Pole</td> <td>16</td> <td></td> </tr> <tr> <td>Quaking Aspen</td> <td>70</td> <td>Pole/Sapling</td> <td>7</td> <td>46</td> </tr> <tr> <td>Bigtooth Aspen</td> <td>16</td> <td>Pole</td> <td>6</td> <td>46</td> </tr> <tr> <td>Balsam Fir</td> <td>6</td> <td>Sapling</td> <td>5</td> <td></td> </tr> </tbody> </table>		Canopy Species	% Cover	Size Class	DBH	Age	Jack Pine	4	Pole	6		Red Oak	4	Log/Pole	16		Quaking Aspen	70	Pole/Sapling	7	46	Bigtooth Aspen	16	Pole	6	46	Balsam Fir	6	Sapling	5		<table border="1"> <thead> <tr> <th>Sub-Canopy Species</th> <th>Density</th> <th>Avg. Height</th> <th>Size</th> </tr> </thead> <tbody> <tr> <td>White Pine</td> <td>Low</td> <td>10 - 20 feet</td> <td>Sapling</td> </tr> <tr> <td>Red Pine</td> <td>Low</td> <td>5 - 10 feet</td> <td>Sapling</td> </tr> <tr> <td>Balsam Fir</td> <td>Low</td> <td>10 - 20 feet</td> <td>Sapling</td> </tr> </tbody> </table>		Sub-Canopy Species	Density	Avg. Height	Size	White Pine	Low	10 - 20 feet	Sapling	Red Pine	Low	5 - 10 feet	Sapling	Balsam Fir	Low	10 - 20 feet	Sapling				
Canopy Species	% Cover	Size Class	DBH	Age																																																	
Jack Pine	4	Pole	6																																																		
Red Oak	4	Log/Pole	16																																																		
Quaking Aspen	70	Pole/Sapling	7	46																																																	
Bigtooth Aspen	16	Pole	6	46																																																	
Balsam Fir	6	Sapling	5																																																		
Sub-Canopy Species	Density	Avg. Height	Size																																																		
White Pine	Low	10 - 20 feet	Sapling																																																		
Red Pine	Low	5 - 10 feet	Sapling																																																		
Balsam Fir	Low	10 - 20 feet	Sapling																																																		
42	500 - Water	Nonstocked	6.5			No																																															
43	6220 - Alder/willow	Nonstocked	64.4			No	Floodplain along Bryan Creek. Fir, spruce, tamarack and aspen saplings present. Fir, spruce and tamarack poles found.																																														
44	4130 - Aspen	Sapling Well	121.1	7	Immature	N/A	Stand was cut anywhere from 2015 to 2018. Baby Kate: 101-14. Decided to merge adjacent stands together as they have all regenerated back to mostly aspen. The far NW corner and the SW corner of the stand have been slower to regenerate but will fill in as time goes on.																																														
<table border="1"> <thead> <tr> <th>Canopy Species</th> <th>% Cover</th> <th>Size Class</th> <th>DBH</th> <th>Age</th> </tr> </thead> <tbody> <tr> <td>Quaking Aspen</td> <td>90</td> <td>Sapling</td> <td>1</td> <td>7</td> </tr> <tr> <td>Red Maple</td> <td>10</td> <td>Sapling</td> <td>1</td> <td></td> </tr> </tbody> </table>		Canopy Species	% Cover	Size Class	DBH	Age	Quaking Aspen	90	Sapling	1	7	Red Maple	10	Sapling	1																																						
Canopy Species	% Cover	Size Class	DBH	Age																																																	
Quaking Aspen	90	Sapling	1	7																																																	
Red Maple	10	Sapling	1																																																		
46	4123 - Red Oak	Sawtimber Medium	9.2	104	51-80	N/A	Stand harvested in June/July of 1995 under permit #11-94. All oak was retained. Basal area of mature oak is overall low. Red maple and big tooth aspen is dense within some portions of the understory. Aspen and red maple averages 3" dbh.																																														
<table border="1"> <thead> <tr> <th>Canopy Species</th> <th>% Cover</th> <th>Size Class</th> <th>DBH</th> <th>Age</th> </tr> </thead> <tbody> <tr> <td>Red Oak</td> <td>100</td> <td>Log</td> <td>16</td> <td>104</td> </tr> </tbody> </table>		Canopy Species	% Cover	Size Class	DBH	Age	Red Oak	100	Log	16	104	<table border="1"> <thead> <tr> <th>Sub-Canopy Species</th> <th>Density</th> <th>Avg. Height</th> <th>Size</th> </tr> </thead> <tbody> <tr> <td>Red Maple</td> <td>Medium</td> <td>10 - 20 feet</td> <td>Sapling</td> </tr> <tr> <td>Red Oak</td> <td>Low</td> <td>&lt; 5 feet</td> <td>Sapling</td> </tr> <tr> <td>Balsam Fir</td> <td>Low</td> <td>10 - 20 feet</td> <td>Sapling</td> </tr> <tr> <td>Quaking Aspen</td> <td>High</td> <td>&gt;20 feet</td> <td>Sapling</td> </tr> </tbody> </table>		Sub-Canopy Species	Density	Avg. Height	Size	Red Maple	Medium	10 - 20 feet	Sapling	Red Oak	Low	< 5 feet	Sapling	Balsam Fir	Low	10 - 20 feet	Sapling	Quaking Aspen	High	>20 feet	Sapling																				
Canopy Species	% Cover	Size Class	DBH	Age																																																	
Red Oak	100	Log	16	104																																																	
Sub-Canopy Species	Density	Avg. Height	Size																																																		
Red Maple	Medium	10 - 20 feet	Sapling																																																		
Red Oak	Low	< 5 feet	Sapling																																																		
Balsam Fir	Low	10 - 20 feet	Sapling																																																		
Quaking Aspen	High	>20 feet	Sapling																																																		



Stand	Level 4 Cover Type	Size Density	Acres	Stand Age	BA Range	Managed Site	General Comments																																																			
47	4130 - Aspen	Poletimber Well	8.3	58	1-50	N/A	Aspen not real vigorous. Many aspen saplings in each plot. Clones of older/larger aspen with avg. Dbh of 10 to 12 inches. White pine and red pine poles present. Red pine and oak saplings found.																																																			
<table border="1"> <thead> <tr> <th>Canopy Species</th> <th>% Cover</th> <th>Size Class</th> <th>DBH</th> <th>Age</th> </tr> </thead> <tbody> <tr> <td>Paper Birch</td> <td>8</td> <td>Pole</td> <td>6</td> <td></td> </tr> <tr> <td>Quaking Aspen</td> <td>46</td> <td>Pole/Sapling</td> <td>6</td> <td>58</td> </tr> <tr> <td>Jack Pine</td> <td>15</td> <td>Pole</td> <td>8</td> <td></td> </tr> <tr> <td>Red Oak</td> <td>4</td> <td>Log/Pole</td> <td>14</td> <td></td> </tr> <tr> <td>Red Maple</td> <td>4</td> <td>Pole/Sapling</td> <td>6</td> <td></td> </tr> <tr> <td>Bigtooth Aspen</td> <td>23</td> <td>Pole/Sapling</td> <td>6</td> <td>58</td> </tr> </tbody> </table>		Canopy Species	% Cover	Size Class	DBH	Age	Paper Birch	8	Pole	6		Quaking Aspen	46	Pole/Sapling	6	58	Jack Pine	15	Pole	8		Red Oak	4	Log/Pole	14		Red Maple	4	Pole/Sapling	6		Bigtooth Aspen	23	Pole/Sapling	6	58	<table border="1"> <thead> <tr> <th>Sub-Canopy Species</th> <th>Density</th> <th>Avg. Height</th> <th>Size</th> </tr> </thead> <tbody> <tr> <td>White Pine</td> <td>Low</td> <td>5 - 10 feet</td> <td>Sapling</td> </tr> <tr> <td>Red Maple</td> <td>Low</td> <td>&gt;20 feet</td> <td>Sapling</td> </tr> <tr> <td>Balsam Fir</td> <td>Medium</td> <td>10 - 20 feet</td> <td>Sapling</td> </tr> <tr> <td>Black Spruce</td> <td>Low</td> <td>5 - 10 feet</td> <td>Sapling</td> </tr> </tbody> </table>		Sub-Canopy Species	Density	Avg. Height	Size	White Pine	Low	5 - 10 feet	Sapling	Red Maple	Low	>20 feet	Sapling	Balsam Fir	Medium	10 - 20 feet	Sapling	Black Spruce	Low	5 - 10 feet	Sapling
Canopy Species	% Cover	Size Class	DBH	Age																																																						
Paper Birch	8	Pole	6																																																							
Quaking Aspen	46	Pole/Sapling	6	58																																																						
Jack Pine	15	Pole	8																																																							
Red Oak	4	Log/Pole	14																																																							
Red Maple	4	Pole/Sapling	6																																																							
Bigtooth Aspen	23	Pole/Sapling	6	58																																																						
Sub-Canopy Species	Density	Avg. Height	Size																																																							
White Pine	Low	5 - 10 feet	Sapling																																																							
Red Maple	Low	>20 feet	Sapling																																																							
Balsam Fir	Medium	10 - 20 feet	Sapling																																																							
Black Spruce	Low	5 - 10 feet	Sapling																																																							
48	6225 - Bog	Nonstocked	2.8		Unspecified	No	Leatherleaf, black spruce saplings and tamarack saplings. Due to the high water table the mature timber has flooded out and died.																																																			
49	4131 - Aspen, Oak	Sapling Well	17.7	27	Unspecified	N/A	Stand was harvested in in 1995 under permit #11-94. High species diversity of trees. Scattered red oak sawtimber. White birch and bigtooth aspen are infrequent overstory associates. Jack pine, white birch and white pine saplings found. Some hazel. Some small patches red oak poles and sawtimber.																																																			
<table border="1"> <thead> <tr> <th>Canopy Species</th> <th>% Cover</th> <th>Size Class</th> <th>DBH</th> <th>Age</th> </tr> </thead> <tbody> <tr> <td>Red Oak</td> <td>30</td> <td>Pole/Sapling</td> <td>5</td> <td></td> </tr> <tr> <td>Red Maple</td> <td>10</td> <td>Pole/Sapling</td> <td>5</td> <td></td> </tr> <tr> <td>Quaking Aspen</td> <td>53</td> <td>Sapling</td> <td>2</td> <td>27</td> </tr> <tr> <td>White Pine</td> <td>2</td> <td>Pole</td> <td>9</td> <td></td> </tr> <tr> <td>Balsam Fir</td> <td>5</td> <td>Sapling</td> <td>2</td> <td></td> </tr> </tbody> </table>		Canopy Species	% Cover	Size Class	DBH	Age	Red Oak	30	Pole/Sapling	5		Red Maple	10	Pole/Sapling	5		Quaking Aspen	53	Sapling	2	27	White Pine	2	Pole	9		Balsam Fir	5	Sapling	2		<table border="1"> <thead> <tr> <th>Sub-Canopy Species</th> <th>Density</th> <th>Avg. Height</th> <th>Size</th> </tr> </thead> <tbody> <tr> <td>Balsam Fir</td> <td>Low</td> <td>10 - 20 feet</td> <td>Sapling</td> </tr> <tr> <td>Red Maple</td> <td>Low</td> <td>5 - 10 feet</td> <td>Sapling</td> </tr> <tr> <td>Red Oak</td> <td>Low</td> <td>10 - 20 feet</td> <td>Sapling</td> </tr> </tbody> </table>		Sub-Canopy Species	Density	Avg. Height	Size	Balsam Fir	Low	10 - 20 feet	Sapling	Red Maple	Low	5 - 10 feet	Sapling	Red Oak	Low	10 - 20 feet	Sapling									
Canopy Species	% Cover	Size Class	DBH	Age																																																						
Red Oak	30	Pole/Sapling	5																																																							
Red Maple	10	Pole/Sapling	5																																																							
Quaking Aspen	53	Sapling	2	27																																																						
White Pine	2	Pole	9																																																							
Balsam Fir	5	Sapling	2																																																							
Sub-Canopy Species	Density	Avg. Height	Size																																																							
Balsam Fir	Low	10 - 20 feet	Sapling																																																							
Red Maple	Low	5 - 10 feet	Sapling																																																							
Red Oak	Low	10 - 20 feet	Sapling																																																							
50	4130 - Aspen	Sapling Well	16.1	5	Immature	N/A	Stand harvested in 2017. Contract # 102-14. Stand has fully regenerated back to aspen.																																																			
<table border="1"> <thead> <tr> <th>Canopy Species</th> <th>% Cover</th> <th>Size Class</th> <th>DBH</th> <th>Age</th> </tr> </thead> <tbody> <tr> <td>Quaking Aspen</td> <td>100</td> <td>Sapling</td> <td>1</td> <td>5</td> </tr> </tbody> </table>		Canopy Species	% Cover	Size Class	DBH	Age	Quaking Aspen	100	Sapling	1	5																																															
Canopy Species	% Cover	Size Class	DBH	Age																																																						
Quaking Aspen	100	Sapling	1	5																																																						
52	3105 - Mixed Upland Herbaceous	Nonstocked	1.1		Unspecified	Managed Opening	Wildlife opening. Looks to have been managed in past years.																																																			
53	42340 - Upland Spruce/Fir	Sawtimber Well	5.6	82	Unspecified	N/A	Buffer around Kate's Lake.																																																			
<table border="1"> <thead> <tr> <th>Canopy Species</th> <th>% Cover</th> <th>Size Class</th> <th>DBH</th> <th>Age</th> </tr> </thead> <tbody> <tr> <td>Balsam Fir</td> <td>15</td> <td>Pole/Log</td> <td>9</td> <td></td> </tr> <tr> <td>Black Spruce</td> <td>49</td> <td>Log/Pole</td> <td>10</td> <td>82</td> </tr> <tr> <td>White Pine</td> <td>6</td> <td>Log</td> <td>14</td> <td></td> </tr> <tr> <td>White Spruce</td> <td>6</td> <td>Log</td> <td>16</td> <td></td> </tr> <tr> <td>Red Pine</td> <td>2</td> <td>Log</td> <td>16</td> <td></td> </tr> <tr> <td>Paper Birch</td> <td>10</td> <td>Pole/Log</td> <td>9</td> <td></td> </tr> <tr> <td>Quaking Aspen</td> <td>6</td> <td>Log/Pole</td> <td>10</td> <td></td> </tr> <tr> <td>Red Maple</td> <td>6</td> <td>Pole</td> <td>8</td> <td></td> </tr> </tbody> </table>		Canopy Species	% Cover	Size Class	DBH	Age	Balsam Fir	15	Pole/Log	9		Black Spruce	49	Log/Pole	10	82	White Pine	6	Log	14		White Spruce	6	Log	16		Red Pine	2	Log	16		Paper Birch	10	Pole/Log	9		Quaking Aspen	6	Log/Pole	10		Red Maple	6	Pole	8		<table border="1"> <thead> <tr> <th>Sub-Canopy Species</th> <th>Density</th> <th>Avg. Height</th> <th>Size</th> </tr> </thead> <tbody> <tr> <td>Balsam Fir</td> <td>Medium</td> <td>5 - 10 feet</td> <td>Sapling</td> </tr> </tbody> </table>		Sub-Canopy Species	Density	Avg. Height	Size	Balsam Fir	Medium	5 - 10 feet	Sapling		
Canopy Species	% Cover	Size Class	DBH	Age																																																						
Balsam Fir	15	Pole/Log	9																																																							
Black Spruce	49	Log/Pole	10	82																																																						
White Pine	6	Log	14																																																							
White Spruce	6	Log	16																																																							
Red Pine	2	Log	16																																																							
Paper Birch	10	Pole/Log	9																																																							
Quaking Aspen	6	Log/Pole	10																																																							
Red Maple	6	Pole	8																																																							
Sub-Canopy Species	Density	Avg. Height	Size																																																							
Balsam Fir	Medium	5 - 10 feet	Sapling																																																							





Stand	Level 4 Cover Type	Size Density	Acres	Stand Age	BA Range	Managed Site	General Comments																																														
54	4130 - Aspen	Sapling Well	10.1	6	Immature	N/A	Stand harvested in 2016. Under contract #102-14. Stand consists of big tooth aspen, jack pine, and fir. Stocking is better in the southeast and poorer in the northeast.																																														
<table border="1"> <thead> <tr> <th>Canopy Species</th> <th>% Cover</th> <th>Size Class</th> <th>DBH</th> <th>Age</th> </tr> </thead> <tbody> <tr> <td>Quaking Aspen</td> <td>20</td> <td>Sapling</td> <td>1</td> <td></td> </tr> <tr> <td>Balsam Fir</td> <td>5</td> <td>Sapling</td> <td>1</td> <td></td> </tr> <tr> <td>Jack Pine</td> <td>10</td> <td>Sapling</td> <td>1</td> <td></td> </tr> <tr> <td>Bigtooth Aspen</td> <td>65</td> <td>Sapling</td> <td>1</td> <td>6</td> </tr> </tbody> </table>		Canopy Species	% Cover	Size Class	DBH	Age	Quaking Aspen	20	Sapling	1		Balsam Fir	5	Sapling	1		Jack Pine	10	Sapling	1		Bigtooth Aspen	65	Sapling	1	6																											
Canopy Species	% Cover	Size Class	DBH	Age																																																	
Quaking Aspen	20	Sapling	1																																																		
Balsam Fir	5	Sapling	1																																																		
Jack Pine	10	Sapling	1																																																		
Bigtooth Aspen	65	Sapling	1	6																																																	
55	6128 - Lowland Coniferous, Mixed Deciduous	Poletimber Medium	291.8	104	81-110	N/A	Steep bank along edges of this stand. Some open areas with more alder. Occasional red maple, white pine, red pine, white spruce, balsam poplar and fir in overstory. White birch and tamarack saplings present.																																														
<table border="1"> <thead> <tr> <th>Canopy Species</th> <th>% Cover</th> <th>Size Class</th> <th>DBH</th> <th>Age</th> </tr> </thead> <tbody> <tr> <td>Paper Birch</td> <td>10</td> <td>Pole</td> <td>8</td> <td></td> </tr> <tr> <td>Black Spruce</td> <td>45</td> <td>Pole</td> <td>8</td> <td>104</td> </tr> <tr> <td>Northern White Cedar</td> <td>10</td> <td>Log/Pole</td> <td>12</td> <td>104</td> </tr> <tr> <td>Tamarack</td> <td>25</td> <td>Log/Pole</td> <td>12</td> <td></td> </tr> <tr> <td>Quaking Aspen</td> <td>10</td> <td>Log/Pole</td> <td>10</td> <td></td> </tr> </tbody> </table>		Canopy Species	% Cover	Size Class	DBH	Age	Paper Birch	10	Pole	8		Black Spruce	45	Pole	8	104	Northern White Cedar	10	Log/Pole	12	104	Tamarack	25	Log/Pole	12		Quaking Aspen	10	Log/Pole	10		<table border="1"> <thead> <tr> <th>Sub-Canopy Species</th> <th>Density</th> <th>Avg. Height</th> <th>Size</th> </tr> </thead> <tbody> <tr> <td>Balsam Fir</td> <td>Low</td> <td>Variable</td> <td>Sapling</td> </tr> <tr> <td>White Spruce</td> <td>Low</td> <td>&gt;20 feet</td> <td>Sapling</td> </tr> <tr> <td>Tag Alder</td> <td>Medium</td> <td>5 - 10 feet</td> <td>Tall Shrub</td> </tr> </tbody> </table>		Sub-Canopy Species	Density	Avg. Height	Size	Balsam Fir	Low	Variable	Sapling	White Spruce	Low	>20 feet	Sapling	Tag Alder	Medium	5 - 10 feet	Tall Shrub				
Canopy Species	% Cover	Size Class	DBH	Age																																																	
Paper Birch	10	Pole	8																																																		
Black Spruce	45	Pole	8	104																																																	
Northern White Cedar	10	Log/Pole	12	104																																																	
Tamarack	25	Log/Pole	12																																																		
Quaking Aspen	10	Log/Pole	10																																																		
Sub-Canopy Species	Density	Avg. Height	Size																																																		
Balsam Fir	Low	Variable	Sapling																																																		
White Spruce	Low	>20 feet	Sapling																																																		
Tag Alder	Medium	5 - 10 feet	Tall Shrub																																																		
57	4130 - Aspen	Poletimber Well	32.0	46	81-110	N/A	Stand harvested in 1975.																																														
<table border="1"> <thead> <tr> <th>Canopy Species</th> <th>% Cover</th> <th>Size Class</th> <th>DBH</th> <th>Age</th> </tr> </thead> <tbody> <tr> <td>Balsam Fir</td> <td>4</td> <td>Pole</td> <td>6</td> <td></td> </tr> <tr> <td>White Spruce</td> <td>4</td> <td>Log</td> <td>14</td> <td></td> </tr> <tr> <td>Red Oak</td> <td>8</td> <td>Log</td> <td>14</td> <td></td> </tr> <tr> <td>Bigtooth Aspen</td> <td>14</td> <td>Pole</td> <td>7</td> <td>46</td> </tr> <tr> <td>Quaking Aspen</td> <td>70</td> <td>Pole</td> <td>7</td> <td>46</td> </tr> </tbody> </table>		Canopy Species	% Cover	Size Class	DBH	Age	Balsam Fir	4	Pole	6		White Spruce	4	Log	14		Red Oak	8	Log	14		Bigtooth Aspen	14	Pole	7	46	Quaking Aspen	70	Pole	7	46	<table border="1"> <thead> <tr> <th>Sub-Canopy Species</th> <th>Density</th> <th>Avg. Height</th> <th>Size</th> </tr> </thead> <tbody> <tr> <td>Red Oak</td> <td>Low</td> <td>5 - 10 feet</td> <td>Sapling</td> </tr> <tr> <td>Hazelnut (Beaked)</td> <td>Medium</td> <td>5 - 10 feet</td> <td>Tall Shrub</td> </tr> <tr> <td>Balsam Fir</td> <td>Low</td> <td>5 - 10 feet</td> <td>Sapling</td> </tr> </tbody> </table>		Sub-Canopy Species	Density	Avg. Height	Size	Red Oak	Low	5 - 10 feet	Sapling	Hazelnut (Beaked)	Medium	5 - 10 feet	Tall Shrub	Balsam Fir	Low	5 - 10 feet	Sapling				
Canopy Species	% Cover	Size Class	DBH	Age																																																	
Balsam Fir	4	Pole	6																																																		
White Spruce	4	Log	14																																																		
Red Oak	8	Log	14																																																		
Bigtooth Aspen	14	Pole	7	46																																																	
Quaking Aspen	70	Pole	7	46																																																	
Sub-Canopy Species	Density	Avg. Height	Size																																																		
Red Oak	Low	5 - 10 feet	Sapling																																																		
Hazelnut (Beaked)	Medium	5 - 10 feet	Tall Shrub																																																		
Balsam Fir	Low	5 - 10 feet	Sapling																																																		
59	4136 - Aspen, Mixed Conifer	Sapling Well	46.1	14	Unspecified	N/A	Stand harvested in 2008 under permit #307-06. Overall, aspen stocking good. Patches of heavier oak regeneration. Red pine, jack pine and white spruce saplings found.																																														
<table border="1"> <thead> <tr> <th>Canopy Species</th> <th>% Cover</th> <th>Size Class</th> <th>DBH</th> <th>Age</th> </tr> </thead> <tbody> <tr> <td>Balsam Fir</td> <td>10</td> <td>Sapling</td> <td>3</td> <td></td> </tr> <tr> <td>Quaking Aspen</td> <td>70</td> <td>Sapling</td> <td>1</td> <td>14</td> </tr> <tr> <td>White Pine</td> <td>8</td> <td>Sapling/Pole</td> <td>2</td> <td></td> </tr> <tr> <td>Red Oak</td> <td>6</td> <td>Pole/Sapling</td> <td>5</td> <td></td> </tr> <tr> <td>Red Maple</td> <td>4</td> <td>Sapling</td> <td>1</td> <td></td> </tr> <tr> <td>Red Pine</td> <td>2</td> <td>Pole/Log</td> <td>9</td> <td></td> </tr> </tbody> </table>		Canopy Species	% Cover	Size Class	DBH	Age	Balsam Fir	10	Sapling	3		Quaking Aspen	70	Sapling	1	14	White Pine	8	Sapling/Pole	2		Red Oak	6	Pole/Sapling	5		Red Maple	4	Sapling	1		Red Pine	2	Pole/Log	9		<table border="1"> <thead> <tr> <th>Sub-Canopy Species</th> <th>Density</th> <th>Avg. Height</th> <th>Size</th> </tr> </thead> <tbody> <tr> <td>Red Oak</td> <td>Low</td> <td>5 - 10 feet</td> <td>Sapling</td> </tr> <tr> <td>Balsam Fir</td> <td>Low</td> <td>&lt; 5 feet</td> <td>Sapling</td> </tr> </tbody> </table>		Sub-Canopy Species	Density	Avg. Height	Size	Red Oak	Low	5 - 10 feet	Sapling	Balsam Fir	Low	< 5 feet	Sapling			
Canopy Species	% Cover	Size Class	DBH	Age																																																	
Balsam Fir	10	Sapling	3																																																		
Quaking Aspen	70	Sapling	1	14																																																	
White Pine	8	Sapling/Pole	2																																																		
Red Oak	6	Pole/Sapling	5																																																		
Red Maple	4	Sapling	1																																																		
Red Pine	2	Pole/Log	9																																																		
Sub-Canopy Species	Density	Avg. Height	Size																																																		
Red Oak	Low	5 - 10 feet	Sapling																																																		
Balsam Fir	Low	< 5 feet	Sapling																																																		
60	4130 - Aspen	Poletimber Well	59.1	25	Immature	N/A	Stand harvested between 1995 and 1997 under permit #11-94. Stand consists of fully stocked aspen.																																														
<table border="1"> <thead> <tr> <th>Canopy Species</th> <th>% Cover</th> <th>Size Class</th> <th>DBH</th> <th>Age</th> </tr> </thead> <tbody> <tr> <td>Balsam Fir</td> <td>15</td> <td>Sapling</td> <td>4</td> <td></td> </tr> <tr> <td>Black Spruce</td> <td>4</td> <td>Pole/Sapling</td> <td>6</td> <td></td> </tr> <tr> <td>Quaking Aspen</td> <td>81</td> <td>Pole/Sapling</td> <td>5</td> <td>25</td> </tr> </tbody> </table>		Canopy Species	% Cover	Size Class	DBH	Age	Balsam Fir	15	Sapling	4		Black Spruce	4	Pole/Sapling	6		Quaking Aspen	81	Pole/Sapling	5	25	<table border="1"> <thead> <tr> <th>Sub-Canopy Species</th> <th>Density</th> <th>Avg. Height</th> <th>Size</th> </tr> </thead> <tbody> <tr> <td>White Spruce</td> <td>Low</td> <td>5 - 10 feet</td> <td>Sapling</td> </tr> <tr> <td>Balsam Fir</td> <td>Low</td> <td>10 - 20 feet</td> <td>Sapling</td> </tr> </tbody> </table>		Sub-Canopy Species	Density	Avg. Height	Size	White Spruce	Low	5 - 10 feet	Sapling	Balsam Fir	Low	10 - 20 feet	Sapling																		
Canopy Species	% Cover	Size Class	DBH	Age																																																	
Balsam Fir	15	Sapling	4																																																		
Black Spruce	4	Pole/Sapling	6																																																		
Quaking Aspen	81	Pole/Sapling	5	25																																																	
Sub-Canopy Species	Density	Avg. Height	Size																																																		
White Spruce	Low	5 - 10 feet	Sapling																																																		
Balsam Fir	Low	10 - 20 feet	Sapling																																																		



Stand	Level 4 Cover Type	Size Density	Acres	Stand Age	BA Range	Managed Site	General Comments																																															
<b>62</b>	4113 - R.Maple, Conifer	Poletimber Medium	15.8	70	81-110	N/A	A timber trespass occurred about 10 years ago and was resolved at that time. Nearly all the large diameter white pine were removed. Stand was effectively thinned and canopy is very open overall. Many old skid trails still evident. Pockets of M3 and F3. Infrequent small groups of mature aspen. Many open areas with fir, maple and white pine saplings. DNR survey monument at SE corner of private 40, west of this stand.																																															
<table border="1"> <thead> <tr> <th>Canopy Species</th> <th>% Cover</th> <th>Size Class</th> <th>DBH</th> <th>Age</th> </tr> </thead> <tbody> <tr> <td>Balsam Fir</td> <td>20</td> <td>Pole/Sapling</td> <td>8</td> <td></td> </tr> <tr> <td>White Spruce</td> <td>2</td> <td>Log</td> <td>14</td> <td></td> </tr> <tr> <td>Black Spruce</td> <td>4</td> <td>Pole</td> <td>8</td> <td></td> </tr> <tr> <td>White Pine</td> <td>8</td> <td>Log/Pole</td> <td>14</td> <td></td> </tr> <tr> <td>Paper Birch</td> <td>6</td> <td>Pole/Log</td> <td>10</td> <td></td> </tr> <tr> <td>Red Maple</td> <td>60</td> <td>Pole/Log</td> <td>8</td> <td>70</td> </tr> </tbody> </table>		Canopy Species	% Cover	Size Class	DBH	Age		Balsam Fir	20	Pole/Sapling	8		White Spruce	2	Log	14		Black Spruce	4	Pole	8		White Pine	8	Log/Pole	14		Paper Birch	6	Pole/Log	10		Red Maple	60	Pole/Log	8	70	<table border="1"> <thead> <tr> <th>Sub-Canopy Species</th> <th>Density</th> <th>Avg. Height</th> <th>Size</th> </tr> </thead> <tbody> <tr> <td>Red Maple</td> <td>Medium</td> <td>10 - 20 feet</td> <td>Sapling</td> </tr> <tr> <td>Balsam Fir</td> <td>Medium</td> <td>10 - 20 feet</td> <td>Sapling</td> </tr> <tr> <td>White Pine</td> <td>Low</td> <td>5 - 10 feet</td> <td>Sapling</td> </tr> </tbody> </table>		Sub-Canopy Species	Density	Avg. Height	Size	Red Maple	Medium	10 - 20 feet	Sapling	Balsam Fir	Medium	10 - 20 feet	Sapling	White Pine	Low	5 - 10 feet
Canopy Species	% Cover	Size Class	DBH	Age																																																		
Balsam Fir	20	Pole/Sapling	8																																																			
White Spruce	2	Log	14																																																			
Black Spruce	4	Pole	8																																																			
White Pine	8	Log/Pole	14																																																			
Paper Birch	6	Pole/Log	10																																																			
Red Maple	60	Pole/Log	8	70																																																		
Sub-Canopy Species	Density	Avg. Height	Size																																																			
Red Maple	Medium	10 - 20 feet	Sapling																																																			
Balsam Fir	Medium	10 - 20 feet	Sapling																																																			
White Pine	Low	5 - 10 feet	Sapling																																																			
<b>63</b>	42360 - Upland Cedar	Sawtimber Well	44.0	130	171-200	N/A	Good to excellent form class to cedar boles. Cedar crowns are healthy. Bryan creek flows through stand.																																															
<table border="1"> <thead> <tr> <th>Canopy Species</th> <th>% Cover</th> <th>Size Class</th> <th>DBH</th> <th>Age</th> </tr> </thead> <tbody> <tr> <td>Black Spruce</td> <td>4</td> <td>Pole</td> <td>8</td> <td></td> </tr> <tr> <td>Northern White Cedar</td> <td>90</td> <td>Log/Pole</td> <td>14</td> <td>130</td> </tr> <tr> <td>Paper Birch</td> <td>6</td> <td>Pole</td> <td>9</td> <td></td> </tr> </tbody> </table>		Canopy Species	% Cover	Size Class	DBH	Age		Black Spruce	4	Pole	8		Northern White Cedar	90	Log/Pole	14	130	Paper Birch	6	Pole	9		<table border="1"> <thead> <tr> <th>Sub-Canopy Species</th> <th>Density</th> <th>Avg. Height</th> <th>Size</th> </tr> </thead> <tbody> <tr> <td>Balsam Fir</td> <td>Medium</td> <td>10 - 20 feet</td> <td>Sapling</td> </tr> </tbody> </table>		Sub-Canopy Species	Density	Avg. Height	Size	Balsam Fir	Medium	10 - 20 feet	Sapling																						
Canopy Species	% Cover	Size Class	DBH	Age																																																		
Black Spruce	4	Pole	8																																																			
Northern White Cedar	90	Log/Pole	14	130																																																		
Paper Birch	6	Pole	9																																																			
Sub-Canopy Species	Density	Avg. Height	Size																																																			
Balsam Fir	Medium	10 - 20 feet	Sapling																																																			
<b>64</b>	4130 - Aspen	Sapling Well	7.4	5	Immature	N/A	Red maple is minor overstory associate. Jack pine is in decline. Jack pine, aspen and white birch snags. RH10/30/15 Baby Kate (32-101-14-01) on contract with Lafleur FP. cut in the winters of 2015-2018. sale is now closed.																																															
<table border="1"> <thead> <tr> <th>Canopy Species</th> <th>% Cover</th> <th>Size Class</th> <th>DBH</th> <th>Age</th> </tr> </thead> <tbody> <tr> <td>Quaking Aspen</td> <td>100</td> <td>Sapling</td> <td>1</td> <td>5</td> </tr> </tbody> </table>		Canopy Species	% Cover	Size Class	DBH	Age		Quaking Aspen	100	Sapling	1	5																																										
Canopy Species	% Cover	Size Class	DBH	Age																																																		
Quaking Aspen	100	Sapling	1	5																																																		