



Compartment Review Presentation

Gwinn Forest Management Unit

Compartment 32265

Entry Year 2025

Acreage: 1,197

County Marquette

Management Area: Suomi Till and Outwash Plain

Stand Examiner: Rick Hill

Legal Description:

T45N R28W Sec 29 & Sec 32 except S1/2 SE.

Identified Planning Goals:

Management goals for this compartment are to continue to provide a sustainable flow of timber products and to continue to manage wildlife habitat and protect water quality. Timber products are primarily for fiber production with some pine and hardwood sawlog management taking place. Wildlife habitat is being provided primarily in early successional states.

Soil and topography:

The primary soil makeup in this compartment are of the Sagola-Rubicon complex and the Rubicon-Keweenaw complex. These soils are relatively deep excessively to moderately well drained sandy soils. Tawas soils also exist along the creeks and drainages which are poorly drained. A rock outcrop does exist in the geographic center of the compartment. Topography is relatively level to gently rolling.

Ownership Patterns, Development, and Land Use in and Around the Compartment:

Ownership in this portion of the landscape is predominantly State with some scattered private individual ownership. There is a large block of private club land (Michigan Northwoods Club) located to the north of this compartment. Development is minimal and is in hunting camps. Land use is associated with timber production, hunting, fishing, and general recreation.

Unique Natural Features:

No Unique Natural Features known.

Archeological, Historical, and Cultural Features:

There are known concerns within the compartment. All proposed management activities have taken these concerns into consideration.

Special Management Designations or Considerations:

Special Conservation Area's previously type as Potential Old Growth, are being recommended to be changed to riparian corridors.

Watershed and Fisheries Considerations:

This compartment contains headwater reaches of Camp Eleven Creek. Camp Eleven Creek is a designated Type 1 trout stream less than 50 foot wide with a predicted mean July temperature of 62.2 °F (cold stream). A minimum 300-foot buffer is recommended for Camp Eleven Creek in riparian areas susceptible to Aspen regeneration. For areas not susceptible to Aspen regeneration, a minimum 100-foot, plus 5 feet per 1% increase in slope, buffer is recommended to protect these areas in accordance with Best Management Practices.

Wildlife Habitat Considerations:

This compartment is found within the Soumi Till and Outwash Management Area, on a Disintegration Moraine in Southwestern Marquette County. The dominant Natural Communities are dry mesic northern forests, poor conifer swamps, and mesic northern forests. This management area offers opportunities to increase diversity and perhaps long-term oak sustainability through under planting white and red pine. Another priority is to maintain or increase wildlife corridors especially along riparian corridors. Wildlife management issues in the management area are mast (hard and soft); habitat fragmentation; mature forest conditions; mesic conifer; coarse woody debris; and retention or development of large living and dead standing trees (for cavities). This management area represents approximately ¼ of the oak resource on WUP state forest.

The following have been identified as featured species for the Soumi Till and Outwash Management Area: Blackburnian Warbler, Golden-winged Warbler, Kirtland's Warbler, Red Crossbill, Black-backed Woodpecker, Ruffed Grouse, American Marten, White-tailed Deer, Black Bear.

Mineral Resource and Development Concerns and/or Restrictions

Surface sediments consist of coarse-textured glacial till. There is insufficient data to determine the glacial drift thickness. The Precambrian Archean Granite/Gneiss subcrops below the glacial drift. This rock could be used as a building or

dimension stone. Gravel pits are located just to the west and potential should to be good. Abandoned iron mines are located six miles to the east. Section 22 was previously leased for metallic exploration, but there are no current State leases. There is no economic oil and gas production in the UP.

Vehicle Access:

Bryan Creek Road (Co. Rd. PW), Kates Grade (PPZ), and the Camp 11 Truck Trail (PPO) are the primary roads in this compartment. General access is good. Some woods roads have berms in place to limit vehicle access beyond certain points.

Survey Needs:

None at this time.

Recreational Facilities and Opportunities:

No developed recreational facilities exist at this time and no opportunity exists.

Fire Protection:

Several volatile fuel types are found in the compartment and the surrounding landscape. The compartment resides just south of a larger sandy outwash plain. A large grass opening (approximately a section in size) is immediately to the north and west of the compartment, several hundred acres of jack pine are located to the north, as are scattered red and white pine stands. Some red and white pine as well as jack pine are in the north end of the compartment. Spruce-fir composes the understory in just about every stand within this compartment. The road system in this area is adequate enough to handle current fire suppression equipment and provides fire breaks for ground fire activity. Adequate water sources are also present in the Camp 11 and Bryan Creek's.

Additional Compartment Information:

The following reports from the Inventory are attached:

- Total Acres by Cover Type and Age Class
- Cover Type by Harvest Method
- Proposed Treatments – No Limiting Factors
- Proposed Treatments – With Limiting Factors
- Stand Details (Forested and Nonforested)
- Dedicated and Proposed Special Conservation Areas
- Site Condition Details

The following information is displayed, where pertinent, on the attached compartment maps:

- Base feature information, stand boundaries, cover types, and numbers
- Proposed treatments
- Site condition boundaries
- Details on the road access system

Cover Type & Treatments Map

Compartment: 265
 T45N, R27W, Sec. 28-30, 32, 33
 County: Marquette
 Unit: Gwinn
 Mgmt Area: Suomi Till and
 Outwash Plain
 YOE: 2025
 Acres: 1197.2 GIS Calculated
 Examiner: Rick Hill
 Map Revised: 8/17/2023
 Map Phase: Pre-Review

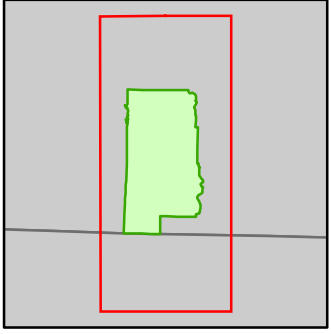

- Miris Corners
- + Remonumented Section Corners
- Survey Grade Corners
- Counties
- DNR - Primary Forest Road
- DNR - Secondary Forest Road
- DNR - Forest Access Route
- County - Gravel Road
- County - Dirt Road (Seasonal)
- Private - Dirt / Gravel Road
- Intermittent Stream
- Island in Lake or River
- Lake/Pond
- Perennial River
- Lakes and Rivers
- ▲ Cabin
- ▲ Berms
- Culvert
- Compartment Boundary
- Selection (Group, Single Tree)
- Clearcut (w/Reserves)
- Thinning (Crown, Low, Systematic)
- Regeneration Survey
- 411 - Northern Hardwood
- 412 - Oak Types
- 413 - Aspen
- 419 - Mixed Upland Deciduous
- 422 - Natural Pines
- 429 - Mixed Upland Conifers
- 430 - Upland Mixed Forest
- 611 - Lowland Deciduous Forest
- 612 - Lowland Coniferous Forest
- 310 - Herbaceous Openland
- 330 - Low Density Trees
- 500 - Water
- 622 - Lowland Shrub

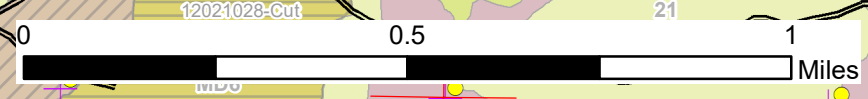
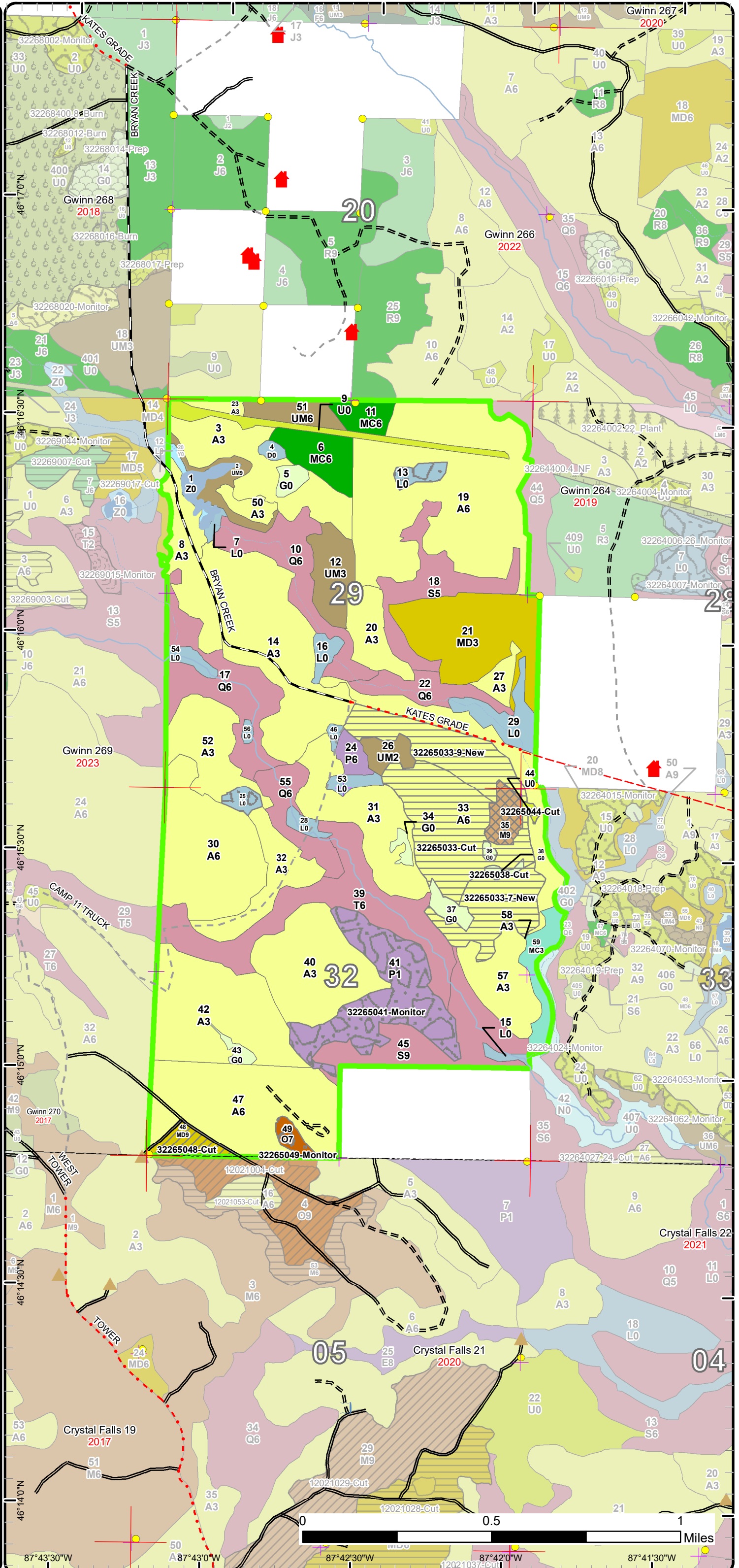

87°43'30"W 87°42'30"W 87°42'0"W 87°41'30"W

Stand Boundary Map

Compartment: 265
 T45N, R27W, Sec. 28-30, 32, 33
 County: Marquette
 Unit: Gwinn
 Mgmt Area: Suomi Till and
 Outwash Plain
 YOE: 2025
 Acres: 1197.2 GIS Calculated
 Examiner: Rick Hill
 Map Revised: 8/17/2023
 Map Phase: Pre-Review

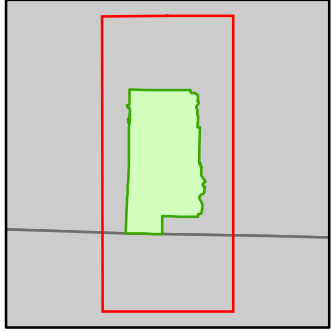

- Miris Corners
- + Remonumented Section Corners
- Survey Grade Corners
- Counties
- DNR - Primary Forest Road
- DNR - Secondary Forest Road
- DNR - Forest Access Route
- County - Gravel Road
- County - Dirt Road (Seasonal)
- Private - Dirt / Gravel Road
- Intermittent Stream
- Island in Lake or River
- Lake/Pond
- Perennial River
- Lakes and Rivers
- Cabin
- ▲ Berms
- Culvert
- Compartment Boundary
- Stand Boundaries
- 411 - Northern Hardwood
- 412 - Oak Types
- 413 - Aspen
- 419 - Mixed Upland Deciduous
- 422 - Natural Pines
- 429 - Mixed Upland Conifers
- 430 - Upland Mixed Forest
- 611 - Lowland Deciduous Forest
- 612 - Lowland Coniferous Forest
- 310 - Herbaceous Openland
- 330 - Low Density Trees
- 500 - Water
- 622 - Lowland Shrub

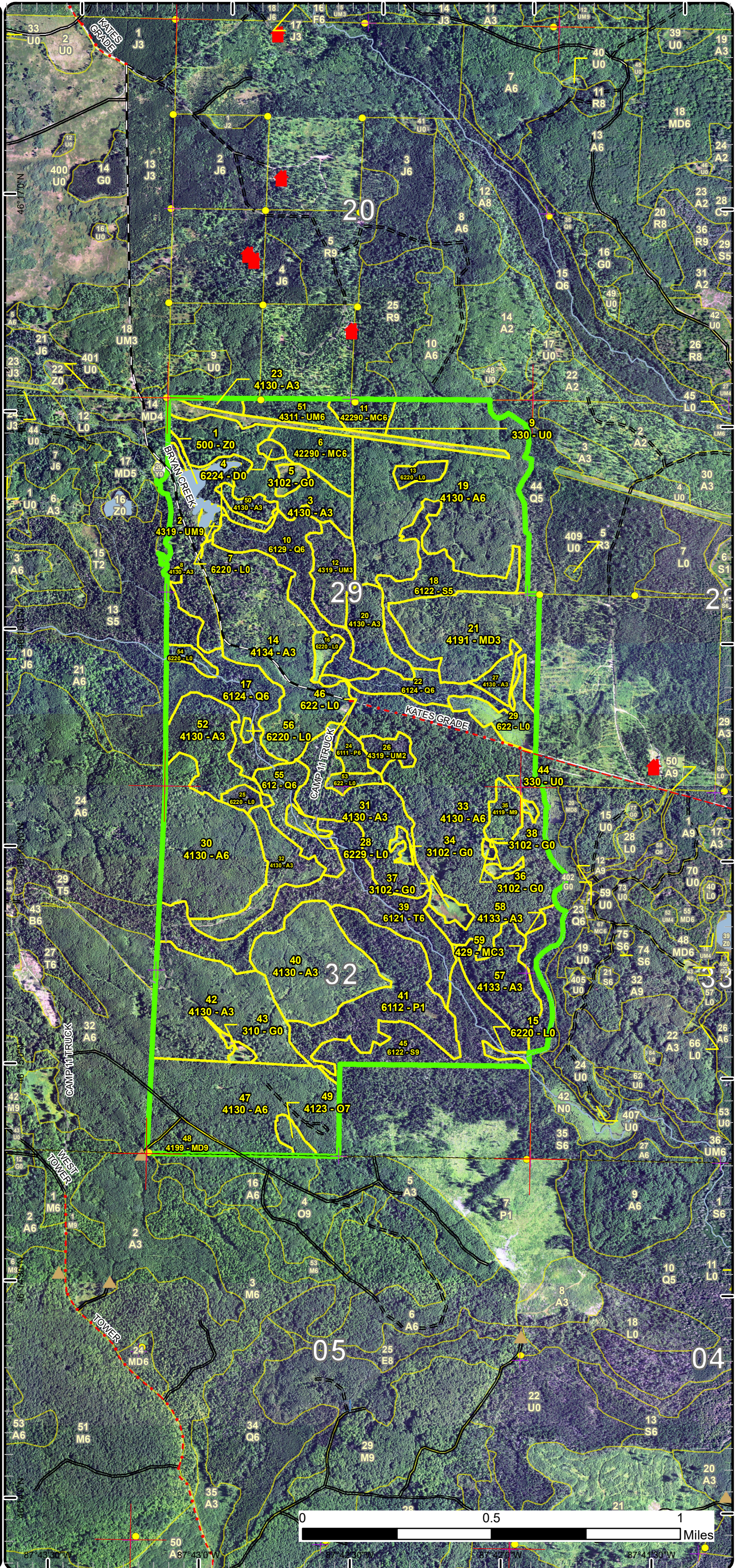

Special Conservation Areas

Compartment: 265
 T45N, R27W, Sec. 28-30, 32, 33
 County: Marquette
 Unit: Gwinn
 Mgmt Area: Suomi Till and
 Outwash Plain
 YOE: 2025
 Acres: 1197.2 GIS Calculated
 Examiner: Rick Hill
 Map Revised: 8/17/2023
 Map Phase: Pre-Review

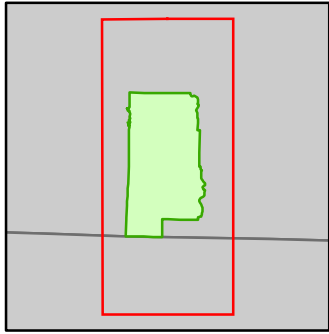

- Miris Corners
- + Remonumented Section Corners
- Survey Grade Corners
- Counties
- DNR - Primary Forest Road
- DNR - Secondary Forest Road
- DNR - Forest Access Route
- County - Gravel Road
- County - Dirt Road (Seasonal)
- Private - Dirt / Gravel Road
- Intermittent Stream
- Island in Lake or River
- Lake/Pond
- Perennial River
- Lakes and Rivers
- Cabin
- ▲ Berms
- ▼ Culvert
- Compartment Boundary
- Stand Boundaries
- Cold Water Streams
- Cold Water Lakes
- High Priority Trout Stream Buffer

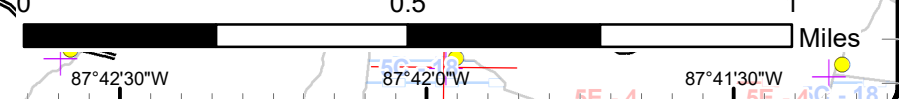
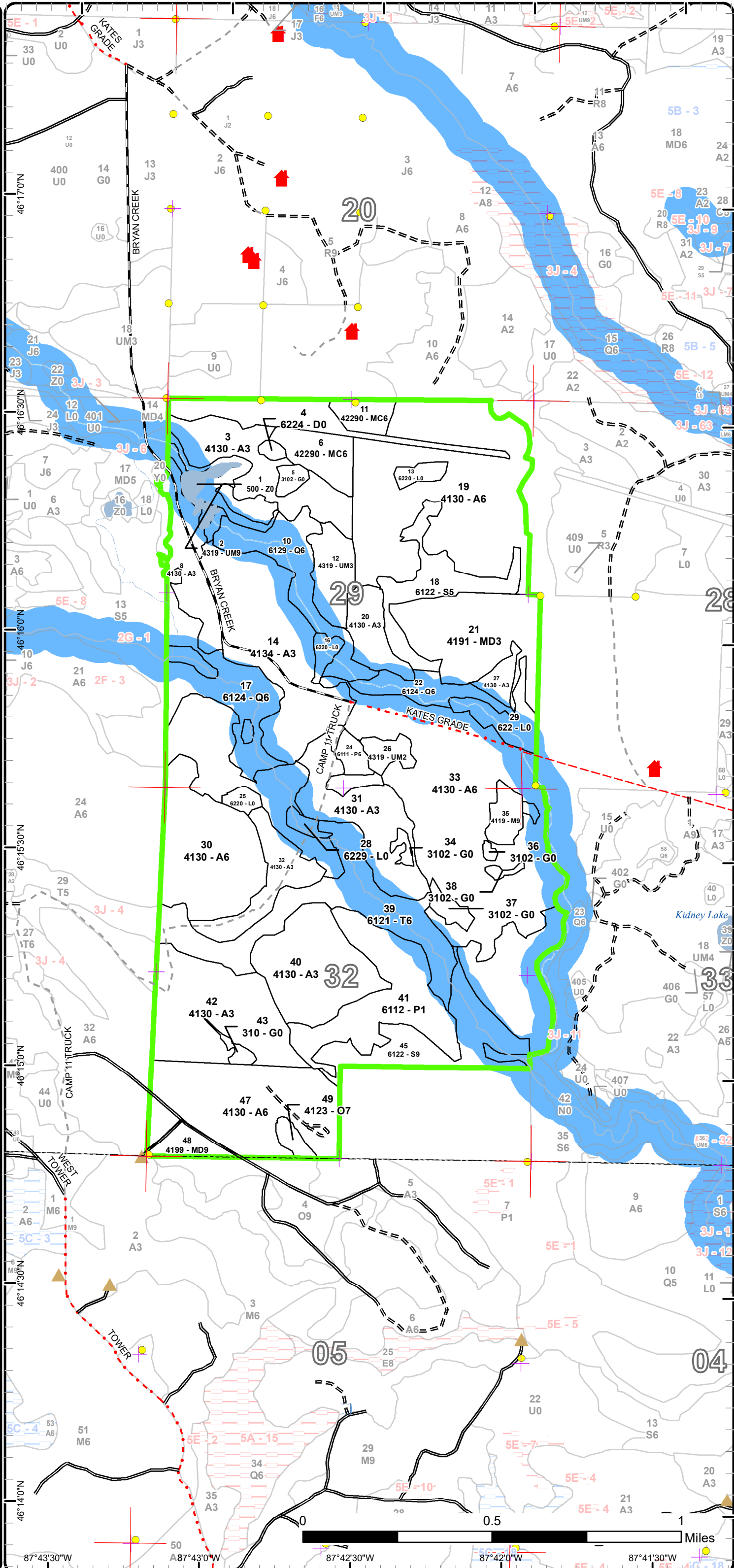

Report 1 – Total Acres by Cover Type and Age Class



Age Class

	Non-Forest	0-9	10-19	20-29	30-39	40-49	50-59	60-69	70-79	80-89	90-99	100-109	110-119	120-129	130-139	140-149	150+	Uneven-Aged	Total
Aspen	0	135	134	93	233	0	126	0	0	0	0	0	0	0	0	0	0	0	721
Herbaceous Openland	14	0	0	0	0	0	0	0	0	0	0	0	0	0	0	0	0	0	14
Low-Density Trees	12	0	0	0	0	0	0	0	0	0	0	0	0	0	0	0	0	0	12
Lowland Aspen/Balsam Poplar	0	48	0	0	0	5	0	0	0	0	0	0	0	0	0	0	0	0	53
Lowland Conifers	0	0	0	0	0	0	0	13	16	64	0	0	0	0	0	0	0	0	93
Lowland Shrub	39	0	0	0	0	0	0	0	0	0	0	0	0	0	0	0	0	0	39
Lowland Spruce/Fir	0	0	0	0	0	0	0	26	0	35	0	0	0	0	0	0	0	0	61
Mixed Upland Deciduous	0	0	0	47	0	0	0	0	0	0	8	0	0	0	0	0	0	0	55
Natural Mixed Pines	0	0	0	15	0	0	0	0	0	8	0	0	0	0	0	0	0	0	23
Northern Hardwood	0	0	0	0	0	0	0	0	0	8	0	0	0	0	0	0	0	0	8
Oak	0	0	0	0	0	0	0	0	0	0	4	0	0	0	0	0	0	0	4
Tamarack	0	0	0	0	0	0	0	0	55	0	0	0	0	0	0	0	0	0	55
Treed Bog	2	0	0	0	0	0	0	0	0	0	0	0	0	0	0	0	0	0	2
Upland Conifers	0	0	0	0	0	0	0	0	0	0	12	0	0	0	0	0	0	0	12
Upland Mixed Forest	0	6	0	26	0	0	0	0	0	9	0	0	0	0	0	0	0	0	41
Water	6	0	0	0	0	0	0	0	0	0	0	0	0	0	0	0	0	0	6
Total	73	189	134	181	233	5	126	0	39	71	124	24	0	0	0	0	0	0	1199



Report 2 – Treatment Summary

Gwinn Mgt. Unit

Year of Entry: 2025

Acres of Harvest

Compartment 265
Total Compartment Acres: 1,197

Commercial Harvest - 118
Harvests with Site Condition - 0
Next Step Harvest - 0
Habitat Cut - 0

Cover Type by Harvest Method

	Clearcut	Selection	Patch Clearcut	Seed Tree	Shelterwood	Thinning	Overstory Removal	Salvage	Other	Total Acres
Aspen	99	0	0	0	0	0	0	0	0	99
Herbaceous Openland	2	0	0	0	0	0	0	0	0	2
Low-Density Trees	1	0	0	0	0	0	0	0	0	1
Mixed Upland Deciduous	0	0	0	0	8	0	0	0	0	8
Northern Hardwood	0	8	0	0	0	0	0	0	0	8
Total	102	8	0	0	8	0	0	0	0	118

Proposed and Next Step Treatments by Method

	Harvest	Site Prep	Planting	Seeding	Burning	Pesticide	Monitoring	Other	Non-Forest Mgt.	Total Acres
Current	118	0	0	0	0	0	59	0	0	177
Next Step	0	0	0	55	0	0	110	0	0	165
Total	118	0	0	55	0	0	169	0	0	342



S
t
a
n
d

Treatment Name	Acres	Stand CoverType	Size Density	Stand Age	BA Range	Treatment Type	Treatment Method	Cover Type Objective	Age Structure	Habitat Cut
----------------	-------	-----------------	--------------	-----------	----------	----------------	------------------	----------------------	---------------	-------------

Proposed Treatments:

13	32265013-Monitor	4.1	6220 - Alder/willow	Nonstocked	0	Unspecified	Monitoring	Natural Regen (Intermediate)	612 - Lowland Coniferous Forest	Even-Aged	No
<p><u>Prescription</u> check regeneration in this lowland stand. <u>Specs:</u> <u>Next Step</u> Seeding, Hand Seed <u>Treatments:</u> <u>Acceptable</u> spruce, tamarack, fir <u>Regen:</u> <u>Other</u> <u>Comment:</u> <u>Site Condition</u> <u>Proposed Start Date:</u> 10/1 /2028</p>											
25	32265025-Monitor	3.3	6220 - Alder/willow	Nonstocked	0	Unspecified	Monitoring	Natural Regen (Intermediate)	612 - Lowland Coniferous Forest	Even-Aged	No
<p><u>Prescription</u> check regen to see if spruce is seeding in. <u>Specs:</u> <u>Next Step</u> Seeding, Hand Seed <u>Treatments:</u> <u>Acceptable</u> Spruce, fir, tamarack <u>Regen:</u> <u>Other</u> <u>Comment:</u> <u>Site Condition</u> <u>Proposed Start Date:</u> 10/1 /2028</p>											
33	32265033-7-New	24.4	4130 - Aspen	Poletimber Well	56	Unspecified	Harvest	Clearcut with Retention	413 - Aspen	Even-Aged	No
<p><u>Prescription</u> Clearcut stand leaving only red pine, white pine, oak and cedar if present. use a two-inch spec to improve aspen regeneration. Retention is the river buffer on the north end of the stand this area will include some large, forked aspen. <u>Specs:</u> <u>Next Step</u> Monitoring, Natural Regen (Re-Inventory) <u>Treatments:</u> <u>Acceptable</u> Aspen, spruce, fir, mixed hardwood <u>Regen:</u> <u>Other</u> <u>Comment:</u> <u>Site Condition</u> <u>Proposed Start Date:</u> 10/1 /2028</p>											

S
t
a
n
d

Treatment Name	Acres	Stand CoverType	Size Density	Stand Age	BA Range	Treatment Type	Treatment Method	Cover Type Objective	Age Structure	Habitat Cut
33 32265033-9-New	28.4	4130 - Aspen	Poletimber Well	56	Unspec ified	Harvest	Clearcut with Retention	413 - Aspen	Even-Aged	No
<p><u>Prescription</u> Clearcut stand leaving only red pine, white pine, oak and cedar if present. use a two-inch spec to improve aspen regeneration. Retention is the river buffer on the north end of the stand this area will include some large, forked aspen.</p> <p><u>Specs:</u></p> <p><u>Next Step</u> Monitoring, Natural Regen (Intermediate)</p> <p><u>Treatments:</u></p> <p><u>Acceptable</u> Aspen, spruce, fir, mixed hardwood</p> <p><u>Regen:</u></p> <p><u>Other</u></p> <p><u>Comment:</u></p> <p><u>Site Condition</u></p> <p><u>Proposed Start Date:</u> 10/1 /2028</p>										
33 32265033-Cut	46.0	4130 - Aspen	Poletimber Well	56	Unspec ified	Harvest	Clearcut with Retention	413 - Aspen	Even-Aged	No
<p><u>Prescription</u> Clearcut stand leaving only red pine, white pine, oak and cedar if present. use a two-inch spec to improve aspen regeneration. Retention is the river buffer on the north end of the stand this area will include some large, forked aspen.</p> <p><u>Specs:</u></p> <p><u>Next Step</u> Monitoring, Natural Regen (Re-Inventory)</p> <p><u>Treatments:</u></p> <p><u>Acceptable</u> Aspen, spruce, fir, mixed hardwood</p> <p><u>Regen:</u></p> <p><u>Other</u></p> <p><u>Comment:</u></p> <p><u>Site Condition</u></p> <p><u>Proposed Start Date:</u> 10/1 /2024</p>										
35 32265035-Cut	7.6	4119 - Mixed Northern Hardwoods	Sawtimber Well	90	141-170	Harvest	Group Selection	411 - Northern Hardwood	Even-Aged	No
<p><u>Prescription</u> Cut all aspen, spruce and fir. Mark remaining trees for best tree in place with residual target of 80SQ Ft. Favor the retention of large basswood for cavity nesters while marking stand.</p> <p><u>Specs:</u></p> <p><u>Next Step</u> Monitoring, Natural Regen (Re-Inventory)</p> <p><u>Treatments:</u></p> <p><u>Acceptable</u> Northern Hardwood, aspen, spruce, fir.</p> <p><u>Regen:</u></p> <p><u>Other</u></p> <p><u>Comment:</u></p> <p><u>Site Condition</u></p> <p><u>Proposed Start Date:</u> 10/1 /2024</p>										
36 32265036-Cut	0.9	3102 - Grass	Nonstocked		Unspec ified	Harvest	Clearcut with Retention	31021 - Cool Season Grass		No
<p><u>Prescription</u> Cut all trees leaving only red pine and white pine.</p> <p><u>Specs:</u></p> <p><u>Next Step</u> Monitoring, Natural Regen (Re-Inventory)</p> <p><u>Treatments:</u></p> <p><u>Acceptable</u> grass</p> <p><u>Regen:</u></p> <p><u>Other</u></p> <p><u>Comment:</u></p> <p><u>Site Condition</u></p> <p><u>Proposed Start Date:</u> 10/1 /2024</p>										

S
t
a
n
d

	Treatment Name	Acres	Stand CoverType	Size Density	Stand Age	BA Range	Treatment Type	Treatment Method	Cover Type Objective	Age Structure	Habitat Cut
38	32265038-Cut	1.4	3102 - Grass	Nonstocked		Unspecified	Harvest	Clearcut	31021 - Cool Season Grass		No
<p><u>Prescription</u> cut all trees leaving only red pine and white pine. <u>Specs:</u></p> <p><u>Next Step</u> Monitoring, Natural Regen (Re-Inventory) <u>Treatments:</u></p> <p><u>Acceptable</u> grass <u>Regen:</u></p> <p><u>Other</u> <u>Comment:</u></p> <p><u>Site Condition</u></p> <p><u>Proposed Start Date:</u> 10/1 /2024</p>											
41	32265041-Monitor	47.9	6112 - Lowland Aspen	Sapling Poor	3	Immature	Monitoring	Natural Regen (Intermediate)	612 - Lowland Coniferous Forest	Even-Aged	No
<p><u>Prescription</u> check to make sure low areas of stand are coming back. <u>Specs:</u></p> <p><u>Next Step</u> Seeding, Hand Seed <u>Treatments:</u></p> <p><u>Acceptable</u> spruce, fir, aspen, red maple, BAM, pine, mixed hardwood, mixed conifer <u>Regen:</u></p> <p><u>Other</u> <u>Comment:</u></p> <p><u>Site Condition</u></p> <p><u>Proposed Start Date:</u> 10/1 /2028</p>											
44	32265044-Cut	1.0	330 - Low-Density Trees	Nonstocked	0	Unspecified	Harvest	Clearcut	330 - Low-Density Trees		No
<p><u>Prescription</u> Cut all incroching trees over 2 inches in diameter. <u>Specs:</u></p> <p><u>Next Step</u> Monitoring, Natural Regen (Re-Inventory) <u>Treatments:</u></p> <p><u>Acceptable</u> Grass <u>Regen:</u></p> <p><u>Other</u> <u>Comment:</u></p> <p><u>Site Condition</u></p> <p><u>Proposed Start Date:</u> 10/1 /2024</p>											
48	32265048-Cut	7.8	4199 - Other Mixed Upland Deciduous	Sawtimber Well	105	111-140	Harvest	Crown Thinning	4123 - Red Oak	Even-Aged	No
<p><u>Prescription</u> Thin stand to 70 SQ FT focusing on removal of maple. Mark for best tree in place. Goal of the harvest is to improve growth, quality, and mast production of oaks. <u>Specs:</u></p> <p><u>Next Step</u> <u>Treatments:</u></p> <p><u>Acceptable</u> oak, northern hardwood <u>Regen:</u></p> <p><u>Other</u> <u>Comment:</u></p> <p><u>Site Condition</u></p> <p><u>Proposed Start Date:</u> 10/1 /2026</p>											



S
t
a
n
d

Treatment Name	Acres	Stand CoverType	Size Density	Stand Age	BA Range	Treatment Type	Treatment Method	Cover Type Objective	Age Structure	Habitat Cut
49 32265049-Monitor	3.8	4123 - Red Oak	Sawtimber Poor	105	1-50	Monitoring	Natural Regen (Intermediate)	412 - Oak Types	Even-Aged	No
<p><u>Prescription</u> See if oak can make it above the browse line.</p> <p><u>Specs:</u></p> <p><u>Next Step</u></p> <p><u>Treatments:</u></p> <p><u>Acceptable</u> oak, northern hardwood.</p> <p><u>Regen:</u></p> <p><u>Other</u></p> <p><u>Comment:</u></p> <p><u>Site Condition</u></p> <p><u>Proposed Start Date:</u> 10/1 /2028</p>										

Total Treatment Acreage Proposed: 176.6

Report 4 – Site Conditions

Gwinn Mgt. Unit
Rick Hill : Examiner

Compartment: 265
Year of Entry: 2025

Availability for Management

Total Acres	Acres Available	Acres Available With Condition	Acres Not Available	Dominant Site Conditions		
Acres	Available	With Condition	Not Available	2G	3J	
721	693	0	28	Aspen	28	
14	14	0	0	Herbaceous Openland		
12	12	0	0	Low-Density Trees		
53	48	0	5	Lowland Aspen/Balsam Poplar	5	
93	2	0	91	Lowland Conifers		91
39	39	0	0	Lowland Shrub		0
61	26	0	35	Lowland Spruce/Fir		35
55	55	0	0	Mixed Upland Deciduous		0
23	23	0	0	Natural Mixed Pines		
8	8	0	0	Northern Hardwood		
4	4	0	0	Oak		
55	0	0	55	Tamarack		55
2	2	0	0	Treed Bog		
12	0	0	12	Upland Conifers		12
41	32	0	9	Upland Mixed Forest		9
6	6	0	0	Water		
1,197	963		235	Total Forested Acres	5	230
	80%		20%	Relative Percent		

*Due to limitations in the current Site Conditions Analysis tool, all nonforested acres are considered available. Future development will enable analysis of nonforested types.

Site No.	Dominant Site Cond Availability	Dominant Site Condition	Acres	Other Site Condition	Other Site Condition	Other Site Condition	Other Site Condition
1	Unavailable	3J: Water quality / BMPs (stream, river, or lake)	88	Unspecified	Unspecified	Unspecified	Unspecified
Comments:							
2	Unavailable	3J: Water quality / BMPs (stream, river, or lake)	141	Unspecified	Unspecified	Unspecified	Unspecified
Comments:							

Report 4 – Site Conditions

Gwinn Mgt. Unit
Rick Hill : Examiner

Compartment: 265
Year of Entry: 2025

3	Unavailable	2G: Too wet (sensitive soils, does not include access issues)	5	Unspecified	Unspecified	Unspecified	Unspecified
Comments:							
5	Unavailable	3J: Water quality / BMPs (stream, river, or lake)	1	Unspecified	Unspecified	Unspecified	Unspecified
Comments:							

Mgt. Unit

Compartment: #Type!

Year of Entry:



Report 5 – PROPOSED SPECIAL CONSERVATION AREA* (SCA) DETAILS

* This is a partial list of SCAs for this compartment. Not included are those areas identified under other Department initiatives (Natural Rivers, Deer Wintering Areas, etc.). Those will be identified in separate, future map and report products.

SCA Name	SCA Category	Detail Type	Recommendation	Acres
----------	--------------	-------------	----------------	-------

Comments



Report 6 – EXISTING SPECIAL CONSERVATION AREA DETAILS

* This is a list of SCA's for this compartment along with a 1/4 mile buffer surrounding the compartment. Refer to the Special Conservation Area Map for locations of the below listed Conservation Areas.

ERA = Ecological Reference Area
HCVA = High Conservation Value Area
SCA = Special Conservation Area

Conservation Area	Type	Description
SCA	Cold Water Lake	A coldwater lake has temperature and dissolved oxygen conditions that allow naturally-reproduced or stocked trout populations and those of other coldwater fish species to persist from year to year. Suitable conditions for coldwater fishes may occur in Michigan lakes if they are relatively deep, have substantial groundwater inflows, or are located in colder (northern) areas of the state. Such lakes are established by Director's action and designated as trout resources by Fisheries Order 200.
SCA	Cold Water Stream	A coldwater stream has temperature and dissolved oxygen conditions that allow naturally-reproduced or stocked trout populations and those of other coldwater fish species (e.g., slimy sculpin) to persist from year to year. Coldwater streams in Michigan typically provide these conditions due to substantial contributions of groundwater to their stream flows. Such streams are established by Director's action and designated as trout resources by Fisheries Order 210.
SCA	Riparian Area	A transitional area between aquatic and terrestrial ecosystems in which the terrestrial ecosystem influences the aquatic ecosystem and vice-versa. Because of the unique conditions adjacent to lakes, streams and open water wetlands, riparian areas harbor a high diversity of plants and wildlife. Riparian communities are ecologically and socially significant in their effects on water quality and quantity, as well as aesthetics, habitat, bank stability, timber production, and their contribution to overall biodiversity.



Stand	Level 4 Cover Type	Size Density	Acres	Stand Age	BA Range	Managed Site	General Comments																																																							
1	500 - Water	Nonstocked	6.3		Unspecified	No	small pond water level varies quite a bit.																																																							
2	4319 - Mixed Upland Forest	Sawtimber Well	9.0	97	81-110	N/A	This stand is essentially a ridge that is bordered by a pond along almost the entire western edge of the stand. The south end of the stand grades quickly into a tamarack & black spruce stand that has several spring creeks flowing through it.																																																							
<table border="1"> <thead> <tr> <th>Canopy Species</th> <th>% Cover</th> <th>Size Class</th> <th>DBH</th> <th>Age</th> </tr> </thead> <tbody> <tr> <td>Quaking Aspen</td> <td>10</td> <td>Log/Pole</td> <td>10</td> <td></td> </tr> <tr> <td>White Spruce</td> <td>20</td> <td>Pole/Log</td> <td>9</td> <td>97</td> </tr> <tr> <td>Red Maple</td> <td>15</td> <td>Pole</td> <td>8</td> <td></td> </tr> <tr> <td>Paper Birch</td> <td>15</td> <td>Log/Pole</td> <td>10</td> <td>97</td> </tr> <tr> <td>Bigtooth Aspen</td> <td>10</td> <td>Log/XLog</td> <td>17</td> <td></td> </tr> <tr> <td>Balsam Fir</td> <td>15</td> <td>Pole</td> <td>7</td> <td></td> </tr> <tr> <td>Black Spruce</td> <td>5</td> <td>Pole</td> <td>6</td> <td></td> </tr> <tr> <td>Jack Pine</td> <td>10</td> <td>Log</td> <td>12</td> <td></td> </tr> </tbody> </table>		Canopy Species	% Cover	Size Class	DBH	Age		Quaking Aspen	10	Log/Pole	10		White Spruce	20	Pole/Log	9	97	Red Maple	15	Pole	8		Paper Birch	15	Log/Pole	10	97	Bigtooth Aspen	10	Log/XLog	17		Balsam Fir	15	Pole	7		Black Spruce	5	Pole	6		Jack Pine	10	Log	12		<table border="1"> <thead> <tr> <th>Sub-Canopy Species</th> <th>Density</th> <th>Avg. Height</th> <th>Size</th> </tr> </thead> <tbody> <tr> <td>White Spruce</td> <td>Low</td> <td>< 5 feet</td> <td>Sapling</td> </tr> <tr> <td>Balsam Fir</td> <td>Medium</td> <td>5 - 10 feet</td> <td>Sapling</td> </tr> </tbody> </table>		Sub-Canopy Species	Density	Avg. Height	Size	White Spruce	Low	< 5 feet	Sapling	Balsam Fir	Medium	5 - 10 feet	Sapling	
Canopy Species	% Cover	Size Class	DBH	Age																																																										
Quaking Aspen	10	Log/Pole	10																																																											
White Spruce	20	Pole/Log	9	97																																																										
Red Maple	15	Pole	8																																																											
Paper Birch	15	Log/Pole	10	97																																																										
Bigtooth Aspen	10	Log/XLog	17																																																											
Balsam Fir	15	Pole	7																																																											
Black Spruce	5	Pole	6																																																											
Jack Pine	10	Log	12																																																											
Sub-Canopy Species	Density	Avg. Height	Size																																																											
White Spruce	Low	< 5 feet	Sapling																																																											
Balsam Fir	Medium	5 - 10 feet	Sapling																																																											
3	4130 - Aspen	Sapling Well	34.4	26	Unspecified	N/A	Stand harvested summer 1997, permit #5-95 by Minerick Logging "Kates Grade Elf" sale. All oak, red and white pine, spruce and fir were left. Some open areas off of ELF ROW. Red and white pine regen present.																																																							
<table border="1"> <thead> <tr> <th>Canopy Species</th> <th>% Cover</th> <th>Size Class</th> <th>DBH</th> <th>Age</th> </tr> </thead> <tbody> <tr> <td>White Pine</td> <td>2</td> <td>Sapling</td> <td>1</td> <td></td> </tr> <tr> <td>Jack Pine</td> <td>5</td> <td>Sapling</td> <td>2</td> <td></td> </tr> <tr> <td>Bigtooth Aspen</td> <td>21</td> <td>Sapling</td> <td>3</td> <td></td> </tr> <tr> <td>Red Pine</td> <td>2</td> <td>Log</td> <td>14</td> <td></td> </tr> <tr> <td>Quaking Aspen</td> <td>70</td> <td>Sapling</td> <td>3</td> <td>26</td> </tr> </tbody> </table>		Canopy Species	% Cover	Size Class	DBH	Age		White Pine	2	Sapling	1		Jack Pine	5	Sapling	2		Bigtooth Aspen	21	Sapling	3		Red Pine	2	Log	14		Quaking Aspen	70	Sapling	3	26	<table border="1"> <thead> <tr> <th>Sub-Canopy Species</th> <th>Density</th> <th>Avg. Height</th> <th>Size</th> </tr> </thead> <tbody> <tr> <td>Sweet Fern</td> <td>Medium</td> <td>Variable</td> <td>Tall Shrub</td> </tr> </tbody> </table>		Sub-Canopy Species	Density	Avg. Height	Size	Sweet Fern	Medium	Variable	Tall Shrub																				
Canopy Species	% Cover	Size Class	DBH	Age																																																										
White Pine	2	Sapling	1																																																											
Jack Pine	5	Sapling	2																																																											
Bigtooth Aspen	21	Sapling	3																																																											
Red Pine	2	Log	14																																																											
Quaking Aspen	70	Sapling	3	26																																																										
Sub-Canopy Species	Density	Avg. Height	Size																																																											
Sweet Fern	Medium	Variable	Tall Shrub																																																											
4	6224 - Treed Bog	Nonstocked	1.8	0	Unspecified	No	Small spruce bog in center of aspen stand. Pole timber on edge grading down to seedlings/saplings as you get closer to the center.																																																							
5	3102 - Grass	Nonstocked	3.4		Unspecified	Managed Opening	Decent quality opening.																																																							
6	42290 - Natural Mixed Pine	Poletimber Well	14.7	26	51-80	N/A	Stand harvested January 1998 by Minerick Logging "Kates Grade ELF" Sale. Oak, red and white pine, spruce and fir were left. Old inventory notes indicate that a large number of white pine seedlings/saplings were present prior to cutting and that most were preserved during the operation. Notes also indicate that the site was subsequently disk trenched and planted with white pine where needed to fill in the gaps under FTP C31-377. As of 6/13/13, the majority of the white pine have been weeviled but are healthy otherwise. Most of the planted white pine appears to be south of the ELF ROW and the majority of the residual pine is to the north.																																																							
<table border="1"> <thead> <tr> <th>Canopy Species</th> <th>% Cover</th> <th>Size Class</th> <th>DBH</th> <th>Age</th> </tr> </thead> <tbody> <tr> <td>Black Cherry</td> <td>2</td> <td>Sapling</td> <td>4</td> <td></td> </tr> <tr> <td>Red Maple</td> <td>8</td> <td>Sapling</td> <td>1</td> <td></td> </tr> <tr> <td>Jack Pine</td> <td>18</td> <td>Sapling</td> <td>4</td> <td></td> </tr> <tr> <td>Balsam Fir</td> <td>4</td> <td>Sapling/Pole</td> <td>3</td> <td></td> </tr> <tr> <td>Red Pine</td> <td>10</td> <td>Sapling/Pole/Log</td> <td>4</td> <td></td> </tr> <tr> <td>White Spruce</td> <td>5</td> <td>Sapling</td> <td>4</td> <td></td> </tr> <tr> <td>White Pine</td> <td>35</td> <td>Sapling/Pole/Log</td> <td>4</td> <td>26</td> </tr> <tr> <td>Bigtooth Aspen</td> <td>8</td> <td>Sapling/Pole</td> <td>4</td> <td></td> </tr> <tr> <td>Quaking Aspen</td> <td>10</td> <td>Sapling/Pole/Log</td> <td>4</td> <td></td> </tr> </tbody> </table>		Canopy Species	% Cover	Size Class	DBH	Age		Black Cherry	2	Sapling	4		Red Maple	8	Sapling	1		Jack Pine	18	Sapling	4		Balsam Fir	4	Sapling/Pole	3		Red Pine	10	Sapling/Pole/Log	4		White Spruce	5	Sapling	4		White Pine	35	Sapling/Pole/Log	4	26	Bigtooth Aspen	8	Sapling/Pole	4		Quaking Aspen	10	Sapling/Pole/Log	4		<table border="1"> <thead> <tr> <th>Sub-Canopy Species</th> <th>Density</th> <th>Avg. Height</th> <th>Size</th> </tr> </thead> <tbody> <tr> <td>Sweet Fern</td> <td>Medium</td> <td>< 5 feet</td> <td>Tall Shrub</td> </tr> </tbody> </table>		Sub-Canopy Species	Density	Avg. Height	Size	Sweet Fern	Medium	< 5 feet	Tall Shrub
Canopy Species	% Cover	Size Class	DBH	Age																																																										
Black Cherry	2	Sapling	4																																																											
Red Maple	8	Sapling	1																																																											
Jack Pine	18	Sapling	4																																																											
Balsam Fir	4	Sapling/Pole	3																																																											
Red Pine	10	Sapling/Pole/Log	4																																																											
White Spruce	5	Sapling	4																																																											
White Pine	35	Sapling/Pole/Log	4	26																																																										
Bigtooth Aspen	8	Sapling/Pole	4																																																											
Quaking Aspen	10	Sapling/Pole/Log	4																																																											
Sub-Canopy Species	Density	Avg. Height	Size																																																											
Sweet Fern	Medium	< 5 feet	Tall Shrub																																																											
7	6220 - Alder/willow	Nonstocked	1.5	0	Unspecified	No																																																								



Stand	Level 4 Cover Type	Size Density	Acres	Stand Age	BA Range	Managed Site	General Comments																																																						
8	4130 - Aspen	Sapling Well	23.5	5	Immature	N/A	Stand Cut in the summer of 2019 by Lafleur FP under 32-106-15 Brown Jug Pulpwood.																																																						
<table border="1"> <thead> <tr> <th>Canopy Species</th> <th>% Cover</th> <th>Size Class</th> <th>DBH</th> <th>Age</th> </tr> </thead> <tbody> <tr><td>Jack Pine</td><td>5</td><td>Sapling</td><td>1</td><td></td></tr> <tr><td>White Spruce</td><td>5</td><td>Sapling</td><td>1</td><td></td></tr> <tr><td>Bigtooth Aspen</td><td>20</td><td>Sapling</td><td>1</td><td></td></tr> <tr><td>Quaking Aspen</td><td>53</td><td>Sapling</td><td>1</td><td>5</td></tr> <tr><td>Red Maple</td><td>10</td><td>Sapling</td><td>1</td><td></td></tr> <tr><td>White Pine</td><td>2</td><td>Log/Pole</td><td>10</td><td></td></tr> <tr><td>Balsam Fir</td><td>5</td><td>Sapling</td><td>1</td><td></td></tr> </tbody> </table>								Canopy Species	% Cover	Size Class	DBH	Age	Jack Pine	5	Sapling	1		White Spruce	5	Sapling	1		Bigtooth Aspen	20	Sapling	1		Quaking Aspen	53	Sapling	1	5	Red Maple	10	Sapling	1		White Pine	2	Log/Pole	10		Balsam Fir	5	Sapling	1															
Canopy Species	% Cover	Size Class	DBH	Age																																																									
Jack Pine	5	Sapling	1																																																										
White Spruce	5	Sapling	1																																																										
Bigtooth Aspen	20	Sapling	1																																																										
Quaking Aspen	53	Sapling	1	5																																																									
Red Maple	10	Sapling	1																																																										
White Pine	2	Log/Pole	10																																																										
Balsam Fir	5	Sapling	1																																																										
9	330 - Low-Density Trees	Nonstocked	11.0	0	Unspecified	413 - Aspen	Old ELF ROW..																																																						
10	6129 - Mixed Coniferous Lowland Forest	Poletimber Well	28.2	97	Unspecified	N/A	Stand borders a tributary of the Camp 11 creek.																																																						
<table border="1"> <thead> <tr> <th>Canopy Species</th> <th>% Cover</th> <th>Size Class</th> <th>DBH</th> <th>Age</th> <th>Sub-Canopy Species</th> <th>Density</th> <th>Avg. Height</th> <th>Size</th> </tr> </thead> <tbody> <tr><td>Black Spruce</td><td>40</td><td>Pole</td><td>8</td><td></td><td>Tag Alder</td><td>Medium</td><td>< 5 feet</td><td>Tall Shrub</td></tr> <tr><td>Balsam Fir</td><td>5</td><td>Pole</td><td>7</td><td></td><td>Balsam Fir</td><td>Medium</td><td>5 - 10 feet</td><td>Sapling</td></tr> <tr><td>Balsam Poplar</td><td>5</td><td>Pole</td><td>8</td><td></td><td></td><td></td><td></td><td></td></tr> <tr><td>Tamarack</td><td>45</td><td>Log/Pole</td><td>10</td><td>97</td><td></td><td></td><td></td><td></td></tr> <tr><td>Northern White Cedar</td><td>5</td><td>Pole</td><td>5</td><td></td><td></td><td></td><td></td><td></td></tr> </tbody> </table>								Canopy Species	% Cover	Size Class	DBH	Age	Sub-Canopy Species	Density	Avg. Height	Size	Black Spruce	40	Pole	8		Tag Alder	Medium	< 5 feet	Tall Shrub	Balsam Fir	5	Pole	7		Balsam Fir	Medium	5 - 10 feet	Sapling	Balsam Poplar	5	Pole	8						Tamarack	45	Log/Pole	10	97					Northern White Cedar	5	Pole	5					
Canopy Species	% Cover	Size Class	DBH	Age	Sub-Canopy Species	Density	Avg. Height	Size																																																					
Black Spruce	40	Pole	8		Tag Alder	Medium	< 5 feet	Tall Shrub																																																					
Balsam Fir	5	Pole	7		Balsam Fir	Medium	5 - 10 feet	Sapling																																																					
Balsam Poplar	5	Pole	8																																																										
Tamarack	45	Log/Pole	10	97																																																									
Northern White Cedar	5	Pole	5																																																										
11	42290 - Natural Mixed Pine	Poletimber Well	8.1	95	51-80	N/A	Stand cut around 1986 with the adjacent stand by Holli Forest Products under permit #6-78. Red pine and white spruce were left. Stand is currently a two aged stand with red pine logs over saplings.																																																						
<table border="1"> <thead> <tr> <th>Canopy Species</th> <th>% Cover</th> <th>Size Class</th> <th>DBH</th> <th>Age</th> </tr> </thead> <tbody> <tr><td>White Pine</td><td>15</td><td>Pole/Sap/Log</td><td>8</td><td></td></tr> <tr><td>Quaking Aspen</td><td>5</td><td>Pole/Sapling</td><td>6</td><td></td></tr> <tr><td>Bigtooth Aspen</td><td>10</td><td>Pole/Sapling</td><td>6</td><td></td></tr> <tr><td>Red Maple</td><td>5</td><td>Pole/Sapling</td><td>6</td><td></td></tr> <tr><td>Balsam Fir</td><td>5</td><td>Pole/Sapling</td><td>6</td><td></td></tr> <tr><td>White Spruce</td><td>5</td><td>Pole/Sapling</td><td>6</td><td></td></tr> <tr><td>Jack Pine</td><td>20</td><td>Pole/Sapling</td><td>6</td><td>36</td></tr> <tr><td>Red Pine</td><td>35</td><td>Log/XLog</td><td>14</td><td>95</td></tr> </tbody> </table>								Canopy Species	% Cover	Size Class	DBH	Age	White Pine	15	Pole/Sap/Log	8		Quaking Aspen	5	Pole/Sapling	6		Bigtooth Aspen	10	Pole/Sapling	6		Red Maple	5	Pole/Sapling	6		Balsam Fir	5	Pole/Sapling	6		White Spruce	5	Pole/Sapling	6		Jack Pine	20	Pole/Sapling	6	36	Red Pine	35	Log/XLog	14	95									
Canopy Species	% Cover	Size Class	DBH	Age																																																									
White Pine	15	Pole/Sap/Log	8																																																										
Quaking Aspen	5	Pole/Sapling	6																																																										
Bigtooth Aspen	10	Pole/Sapling	6																																																										
Red Maple	5	Pole/Sapling	6																																																										
Balsam Fir	5	Pole/Sapling	6																																																										
White Spruce	5	Pole/Sapling	6																																																										
Jack Pine	20	Pole/Sapling	6	36																																																									
Red Pine	35	Log/XLog	14	95																																																									
12	4319 - Mixed Upland Forest	Sapling Well	16.0	26	51-80	N/A	Stand was cut with adjacent stand to the north in 1997, #5-95 by Minerick Logging, "Kates Grade ELF" sale, all oak, red and white pine, spruce and fir were left. This stand has considerably more overstory spruce-fir and pine than the stand to the north.																																																						
<table border="1"> <thead> <tr> <th>Canopy Species</th> <th>% Cover</th> <th>Size Class</th> <th>DBH</th> <th>Age</th> <th>Sub-Canopy Species</th> <th>Density</th> <th>Avg. Height</th> <th>Size</th> </tr> </thead> <tbody> <tr><td>Quaking Aspen</td><td>40</td><td>Sapling</td><td>3</td><td>26</td><td>Hazelnut (Beaked)</td><td>Low</td><td>< 5 feet</td><td>Tall Shrub</td></tr> <tr><td>Red Pine</td><td>2</td><td>Log</td><td>16</td><td></td><td>Balsam Fir</td><td>Low</td><td>< 5 feet</td><td>Sapling</td></tr> <tr><td>Bigtooth Aspen</td><td>13</td><td>Sapling</td><td>3</td><td></td><td></td><td></td><td></td><td></td></tr> <tr><td>Balsam Fir</td><td>25</td><td>Sapling/Pole</td><td>4</td><td></td><td></td><td></td><td></td><td></td></tr> <tr><td>White Spruce</td><td>20</td><td>Sapling/Pole</td><td>4</td><td></td><td></td><td></td><td></td><td></td></tr> </tbody> </table>								Canopy Species	% Cover	Size Class	DBH	Age	Sub-Canopy Species	Density	Avg. Height	Size	Quaking Aspen	40	Sapling	3	26	Hazelnut (Beaked)	Low	< 5 feet	Tall Shrub	Red Pine	2	Log	16		Balsam Fir	Low	< 5 feet	Sapling	Bigtooth Aspen	13	Sapling	3						Balsam Fir	25	Sapling/Pole	4						White Spruce	20	Sapling/Pole	4					
Canopy Species	% Cover	Size Class	DBH	Age	Sub-Canopy Species	Density	Avg. Height	Size																																																					
Quaking Aspen	40	Sapling	3	26	Hazelnut (Beaked)	Low	< 5 feet	Tall Shrub																																																					
Red Pine	2	Log	16		Balsam Fir	Low	< 5 feet	Sapling																																																					
Bigtooth Aspen	13	Sapling	3																																																										
Balsam Fir	25	Sapling/Pole	4																																																										
White Spruce	20	Sapling/Pole	4																																																										
13	6220 - Alder/willow	Nonstocked	4.1	0	Unspecified	612 - Lowland Coniferous Forest	Stand cut in the winter of 2019-2020 by Lafleur FP (cutting for Holli FP) under 32-106-15 Brown Jug Pulpwood.																																																						



Stand	Level 4 Cover Type	Size Density	Acres	Stand Age	BA Range	Managed Site	General Comments																																	
14	4134 - Aspen, Spruce/Fir	Sapling Well	68.6	17	Unspecified	N/A	Stand cut by K&K Logging (shortwood operation), timber sale #32-119-05-01, "Bryan Creek Road South Sale". The portion of the stand north of the road was cut during the summer of 2006 while the portion south of the road was cut during the summer of 2005. All oak, cherry, red and white pine, and cedar were left. Also, only those spruce with a diameter greater than 9" at stump height were cut. Some birch along the road were marked with green paint. The stand has a heavier spruce/fir patch component in the northern part of the stand, this is also where the majority of the pine are. This must have been where the majority of the birch was too as there are several areas where there isn't any regeneration. These areas will seed in with spruce, fir, and pine over time though.																																	
<table border="1"> <thead> <tr> <th>Canopy Species</th> <th>% Cover</th> <th>Size Class</th> <th>DBH</th> <th>Age</th> </tr> </thead> <tbody> <tr> <td>Red Pine</td> <td>2</td> <td>Log</td> <td>16</td> <td>97</td> </tr> <tr> <td>Balsam Fir</td> <td>15</td> <td>Sapling/Pole</td> <td>3</td> <td></td> </tr> <tr> <td>Quaking Aspen</td> <td>68</td> <td>Sapling</td> <td>1</td> <td>17</td> </tr> <tr> <td>Red Maple</td> <td>5</td> <td>Sapling</td> <td>1</td> <td></td> </tr> <tr> <td>White Spruce</td> <td>10</td> <td>Sapling/Pole</td> <td>3</td> <td></td> </tr> </tbody> </table>		Canopy Species	% Cover	Size Class	DBH	Age		Red Pine	2	Log	16	97	Balsam Fir	15	Sapling/Pole	3		Quaking Aspen	68	Sapling	1	17	Red Maple	5	Sapling	1		White Spruce	10	Sapling/Pole	3									
Canopy Species	% Cover	Size Class	DBH	Age																																				
Red Pine	2	Log	16	97																																				
Balsam Fir	15	Sapling/Pole	3																																					
Quaking Aspen	68	Sapling	1	17																																				
Red Maple	5	Sapling	1																																					
White Spruce	10	Sapling/Pole	3																																					
15	6220 - Alder/willow	Nonstocked	1.8	0	Unspecified	No																																		
16	6220 - Alder/willow	Nonstocked	3.8		Unspecified	No																																		
17	6124 - Lowland Spruce-Fir	Poletimber Well	35.6	97	Unspecified	N/A																																		
<table border="1"> <thead> <tr> <th>Canopy Species</th> <th>% Cover</th> <th>Size Class</th> <th>DBH</th> <th>Age</th> </tr> </thead> <tbody> <tr> <td>Northern White Cedar</td> <td>10</td> <td>Log</td> <td>12</td> <td></td> </tr> <tr> <td>Balsam Fir</td> <td>20</td> <td>Pole</td> <td>8</td> <td></td> </tr> <tr> <td>Tamarack</td> <td>30</td> <td>Log/Pole</td> <td>12</td> <td></td> </tr> <tr> <td>Black Spruce</td> <td>40</td> <td>Pole</td> <td>8</td> <td>97</td> </tr> </tbody> </table>		Canopy Species	% Cover	Size Class	DBH	Age	Northern White Cedar	10	Log	12		Balsam Fir	20	Pole	8		Tamarack	30	Log/Pole	12		Black Spruce	40	Pole	8	97	<table border="1"> <thead> <tr> <th>Sub-Canopy Species</th> <th>Density</th> <th>Avg. Height</th> <th>Size</th> </tr> </thead> <tbody> <tr> <td>Tag Alder</td> <td>Low</td> <td>5 - 10 feet</td> <td>Tall Shrub</td> </tr> <tr> <td>Balsam Fir</td> <td>Low</td> <td>5 - 10 feet</td> <td>Sapling</td> </tr> </tbody> </table>		Sub-Canopy Species	Density	Avg. Height	Size	Tag Alder	Low	5 - 10 feet	Tall Shrub	Balsam Fir	Low	5 - 10 feet	Sapling
Canopy Species	% Cover	Size Class	DBH	Age																																				
Northern White Cedar	10	Log	12																																					
Balsam Fir	20	Pole	8																																					
Tamarack	30	Log/Pole	12																																					
Black Spruce	40	Pole	8	97																																				
Sub-Canopy Species	Density	Avg. Height	Size																																					
Tag Alder	Low	5 - 10 feet	Tall Shrub																																					
Balsam Fir	Low	5 - 10 feet	Sapling																																					
18	6122 - Black Spruce	Poletimber Medium	26.0	72	Unspecified	N/A																																		
<table border="1"> <thead> <tr> <th>Canopy Species</th> <th>% Cover</th> <th>Size Class</th> <th>DBH</th> <th>Age</th> </tr> </thead> <tbody> <tr> <td>Balsam Fir</td> <td>5</td> <td>Sapling</td> <td>2</td> <td></td> </tr> <tr> <td>Tamarack</td> <td>25</td> <td>Sapling/Pole</td> <td>5</td> <td></td> </tr> <tr> <td>Black Spruce</td> <td>70</td> <td>Pole/Sapling</td> <td>5</td> <td>72</td> </tr> </tbody> </table>		Canopy Species	% Cover	Size Class	DBH	Age	Balsam Fir	5	Sapling	2		Tamarack	25	Sapling/Pole	5		Black Spruce	70	Pole/Sapling	5	72	<table border="1"> <thead> <tr> <th>Sub-Canopy Species</th> <th>Density</th> <th>Avg. Height</th> <th>Size</th> </tr> </thead> <tbody> <tr> <td>Tag Alder</td> <td>Medium</td> <td>< 5 feet</td> <td>Tall Shrub</td> </tr> </tbody> </table>		Sub-Canopy Species	Density	Avg. Height	Size	Tag Alder	Medium	< 5 feet	Tall Shrub									
Canopy Species	% Cover	Size Class	DBH	Age																																				
Balsam Fir	5	Sapling	2																																					
Tamarack	25	Sapling/Pole	5																																					
Black Spruce	70	Pole/Sapling	5	72																																				
Sub-Canopy Species	Density	Avg. Height	Size																																					
Tag Alder	Medium	< 5 feet	Tall Shrub																																					
19	4130 - Aspen	Poletimber Well	114.0	38	Unspecified	N/A	Stand harvested between 1981-87 by Holli Forest Products, permit #6-78. Red pine and white spruce were left. Stand is predominantly all pole size now. Scattered residual red pine throughout. Red pine is seeding into the road system as well as the understory.																																	
<table border="1"> <thead> <tr> <th>Canopy Species</th> <th>% Cover</th> <th>Size Class</th> <th>DBH</th> <th>Age</th> </tr> </thead> <tbody> <tr> <td>Quaking Aspen</td> <td>85</td> <td>Pole/Sapling</td> <td>6</td> <td>38</td> </tr> <tr> <td>Bigtooth Aspen</td> <td>15</td> <td>Pole/Sapling</td> <td>6</td> <td></td> </tr> </tbody> </table>		Canopy Species	% Cover	Size Class	DBH	Age		Quaking Aspen	85	Pole/Sapling	6	38	Bigtooth Aspen	15	Pole/Sapling	6		<table border="1"> <thead> <tr> <th>Sub-Canopy Species</th> <th>Density</th> <th>Avg. Height</th> <th>Size</th> </tr> </thead> <tbody> <tr> <td>Red Pine</td> <td>Low</td> <td>5 - 10 feet</td> <td>Sapling</td> </tr> <tr> <td>Sweet Fern</td> <td>High</td> <td>< 5 feet</td> <td>Tall Shrub</td> </tr> </tbody> </table>		Sub-Canopy Species	Density	Avg. Height	Size	Red Pine	Low	5 - 10 feet	Sapling	Sweet Fern	High	< 5 feet	Tall Shrub									
Canopy Species	% Cover	Size Class	DBH	Age																																				
Quaking Aspen	85	Pole/Sapling	6	38																																				
Bigtooth Aspen	15	Pole/Sapling	6																																					
Sub-Canopy Species	Density	Avg. Height	Size																																					
Red Pine	Low	5 - 10 feet	Sapling																																					
Sweet Fern	High	< 5 feet	Tall Shrub																																					
20	4130 - Aspen	Sapling Well	14.8	4	Immature	N/A	Stand cut in the winter of 2019-2020 by Lafleur FP (cutting for Holli FP) under 32-106-15 Brown Jug Pulpwood.																																	
<table border="1"> <thead> <tr> <th>Canopy Species</th> <th>% Cover</th> <th>Size Class</th> <th>DBH</th> <th>Age</th> </tr> </thead> <tbody> <tr> <td>Quaking Aspen</td> <td>90</td> <td>Sapling</td> <td>1</td> <td>4</td> </tr> <tr> <td>Balsam Fir</td> <td>10</td> <td>Sapling</td> <td>1</td> <td></td> </tr> </tbody> </table>		Canopy Species	% Cover	Size Class	DBH	Age		Quaking Aspen	90	Sapling	1	4	Balsam Fir	10	Sapling	1																								
Canopy Species	% Cover	Size Class	DBH	Age																																				
Quaking Aspen	90	Sapling	1	4																																				
Balsam Fir	10	Sapling	1																																					



Stand	Level 4 Cover Type	Size Density	Acres	Stand Age	BA Range	Managed Site	General Comments																																		
21	4191 - Mixed Upland Deciduous with Conifer	Sapling Well	47.2	26	Immature	N/A	Stand was cut in the fall of 1997 under permit #5-95 by Minerick Logging "Kates Grade ELF" sale. Stand is primarily upland with scattered low drainages throughout. It is dominated however by balm and balsam fir as well as tag alder in the drainage areas. Aspen and white spruce are lesser components.																																		
<table border="1"> <thead> <tr> <th>Canopy Species</th> <th>% Cover</th> <th>Size Class</th> <th>DBH</th> <th>Age</th> </tr> </thead> <tbody> <tr> <td>Quaking Aspen</td> <td>15</td> <td>Sapling</td> <td>2</td> <td>26</td> </tr> <tr> <td>Balsam Fir</td> <td>20</td> <td>Sapling/Pole</td> <td>4</td> <td></td> </tr> <tr> <td>White Spruce</td> <td>15</td> <td>Sapling/Pole</td> <td>4</td> <td></td> </tr> </tbody> </table>		Canopy Species	% Cover	Size Class	DBH	Age	Quaking Aspen	15	Sapling	2	26	Balsam Fir	20	Sapling/Pole	4		White Spruce	15	Sapling/Pole	4		<table border="1"> <thead> <tr> <th>Sub-Canopy Species</th> <th>Density</th> <th>Avg. Height</th> <th>Size</th> </tr> </thead> <tbody> <tr> <td>Hazelnut (Beaked)</td> <td>Low</td> <td>< 5 feet</td> <td>Tall Shrub</td> </tr> </tbody> </table>		Sub-Canopy Species	Density	Avg. Height	Size	Hazelnut (Beaked)	Low	< 5 feet	Tall Shrub										
Canopy Species	% Cover	Size Class	DBH	Age																																					
Quaking Aspen	15	Sapling	2	26																																					
Balsam Fir	20	Sapling/Pole	4																																						
White Spruce	15	Sapling/Pole	4																																						
Sub-Canopy Species	Density	Avg. Height	Size																																						
Hazelnut (Beaked)	Low	< 5 feet	Tall Shrub																																						
22	6124 - Lowland Spruce-Fir	Poletimber Well	13.1	70	Unspecified	N/A																																			
<table border="1"> <thead> <tr> <th>Canopy Species</th> <th>% Cover</th> <th>Size Class</th> <th>DBH</th> <th>Age</th> </tr> </thead> <tbody> <tr> <td>Tamarack</td> <td>35</td> <td>Sapling/Pole</td> <td>4</td> <td></td> </tr> <tr> <td>Balsam Fir</td> <td>20</td> <td>Sapling/Pole</td> <td>4</td> <td></td> </tr> <tr> <td>Black Spruce</td> <td>35</td> <td>Sapling/Pole</td> <td>4</td> <td>70</td> </tr> <tr> <td>Northern White Cedar</td> <td>10</td> <td>Pole/Log</td> <td>7</td> <td></td> </tr> </tbody> </table>		Canopy Species	% Cover	Size Class	DBH	Age	Tamarack	35	Sapling/Pole	4		Balsam Fir	20	Sapling/Pole	4		Black Spruce	35	Sapling/Pole	4	70	Northern White Cedar	10	Pole/Log	7		<table border="1"> <thead> <tr> <th>Sub-Canopy Species</th> <th>Density</th> <th>Avg. Height</th> <th>Size</th> </tr> </thead> <tbody> <tr> <td>Tag Alder</td> <td>High</td> <td>5 - 10 feet</td> <td>Tall Shrub</td> </tr> </tbody> </table>		Sub-Canopy Species	Density	Avg. Height	Size	Tag Alder	High	5 - 10 feet	Tall Shrub					
Canopy Species	% Cover	Size Class	DBH	Age																																					
Tamarack	35	Sapling/Pole	4																																						
Balsam Fir	20	Sapling/Pole	4																																						
Black Spruce	35	Sapling/Pole	4	70																																					
Northern White Cedar	10	Pole/Log	7																																						
Sub-Canopy Species	Density	Avg. Height	Size																																						
Tag Alder	High	5 - 10 feet	Tall Shrub																																						
23	4130 - Aspen	Sapling Well	3.1	26	Unspecified	N/A	Stand harvested summer 1997, permit #5-95 by Minerick Logging "Kates Grade Elf" sale. All oak, red and white pine, spruce and fir were left.																																		
<table border="1"> <thead> <tr> <th>Canopy Species</th> <th>% Cover</th> <th>Size Class</th> <th>DBH</th> <th>Age</th> </tr> </thead> <tbody> <tr> <td>Quaking Aspen</td> <td>70</td> <td>Sapling</td> <td>3</td> <td>26</td> </tr> <tr> <td>Jack Pine</td> <td>5</td> <td>Sapling</td> <td>2</td> <td></td> </tr> <tr> <td>Red Pine</td> <td>2</td> <td>Log</td> <td>14</td> <td></td> </tr> <tr> <td>White Pine</td> <td>2</td> <td>Sapling</td> <td>1</td> <td></td> </tr> <tr> <td>Bigtooth Aspen</td> <td>21</td> <td>Sapling</td> <td>3</td> <td></td> </tr> </tbody> </table>		Canopy Species	% Cover	Size Class	DBH	Age	Quaking Aspen	70	Sapling	3	26	Jack Pine	5	Sapling	2		Red Pine	2	Log	14		White Pine	2	Sapling	1		Bigtooth Aspen	21	Sapling	3		<table border="1"> <thead> <tr> <th>Sub-Canopy Species</th> <th>Density</th> <th>Avg. Height</th> <th>Size</th> </tr> </thead> <tbody> <tr> <td>Sweet Fern</td> <td>Medium</td> <td>Variable</td> <td>Tall Shrub</td> </tr> </tbody> </table>		Sub-Canopy Species	Density	Avg. Height	Size	Sweet Fern	Medium	Variable	Tall Shrub
Canopy Species	% Cover	Size Class	DBH	Age																																					
Quaking Aspen	70	Sapling	3	26																																					
Jack Pine	5	Sapling	2																																						
Red Pine	2	Log	14																																						
White Pine	2	Sapling	1																																						
Bigtooth Aspen	21	Sapling	3																																						
Sub-Canopy Species	Density	Avg. Height	Size																																						
Sweet Fern	Medium	Variable	Tall Shrub																																						
24	6111 - Lowland Balsam Poplar	Poletimber Well	4.7	45	Unspecified	N/A	Areas of tag alder, black ash, and balm. Edges might be harvestable, remainder is very wet.																																		
<table border="1"> <thead> <tr> <th>Canopy Species</th> <th>% Cover</th> <th>Size Class</th> <th>DBH</th> <th>Age</th> </tr> </thead> <tbody> <tr> <td>Balsam Fir</td> <td>25</td> <td>Pole</td> <td>5</td> <td></td> </tr> <tr> <td>Balsam Poplar</td> <td>75</td> <td>Pole</td> <td>6</td> <td>45</td> </tr> </tbody> </table>		Canopy Species	% Cover	Size Class	DBH	Age	Balsam Fir	25	Pole	5		Balsam Poplar	75	Pole	6	45																									
Canopy Species	% Cover	Size Class	DBH	Age																																					
Balsam Fir	25	Pole	5																																						
Balsam Poplar	75	Pole	6	45																																					
25	6220 - Alder/willow	Nonstocked	3.3	0	Unspecified	612 - Lowland Coniferous Forest	Stand cut in the winter of 2019-2020 by Lafleur FP (cutting for Holli FP) under 32-106-15 Brown Jug Pulpwood.																																		
26	4319 - Mixed Upland Forest	Sapling Medium	6.1	4	Immature	N/A	Stand cut in the winter of 2019-2020 by Lafleur FP (cutting for Holli FP) under 32-106-15 Brown Jug Pulpwood.																																		
<table border="1"> <thead> <tr> <th>Canopy Species</th> <th>% Cover</th> <th>Size Class</th> <th>DBH</th> <th>Age</th> </tr> </thead> <tbody> <tr> <td>Red Maple</td> <td>5</td> <td>Sapling</td> <td>1</td> <td></td> </tr> <tr> <td>Balsam Poplar</td> <td>10</td> <td>Sapling</td> <td>1</td> <td></td> </tr> <tr> <td>Balsam Fir</td> <td>35</td> <td>Sapling</td> <td>1</td> <td>4</td> </tr> <tr> <td>Quaking Aspen</td> <td>40</td> <td>Sapling</td> <td>1</td> <td>4</td> </tr> <tr> <td>White Spruce</td> <td>10</td> <td>Sapling</td> <td>1</td> <td></td> </tr> </tbody> </table>		Canopy Species	% Cover	Size Class	DBH	Age	Red Maple	5	Sapling	1		Balsam Poplar	10	Sapling	1		Balsam Fir	35	Sapling	1	4	Quaking Aspen	40	Sapling	1	4	White Spruce	10	Sapling	1											
Canopy Species	% Cover	Size Class	DBH	Age																																					
Red Maple	5	Sapling	1																																						
Balsam Poplar	10	Sapling	1																																						
Balsam Fir	35	Sapling	1	4																																					
Quaking Aspen	40	Sapling	1	4																																					
White Spruce	10	Sapling	1																																						



Stand	Level 4 Cover Type	Size Density	Acres	Stand Age	BA Range	Managed Site	General Comments																																										
27	4130 - Aspen	Sapling Well	5.6	4	Immature	N/A	Stand cut in the winter of 2019-2020 by Lafleur FP (cutting for Holli FP) under 32-106-15 Brown Jug Pulpwood.																																										
<table border="1"> <thead> <tr> <th>Canopy Species</th> <th>% Cover</th> <th>Size Class</th> <th>DBH</th> <th>Age</th> </tr> </thead> <tbody> <tr> <td>Balsam Poplar</td> <td>15</td> <td>Sapling</td> <td>1</td> <td></td> </tr> <tr> <td>Bigtooth Aspen</td> <td>15</td> <td>Sapling</td> <td>1</td> <td></td> </tr> <tr> <td>Quaking Aspen</td> <td>70</td> <td>Sapling</td> <td>1</td> <td>4</td> </tr> </tbody> </table>		Canopy Species	% Cover	Size Class	DBH	Age	Balsam Poplar	15	Sapling	1		Bigtooth Aspen	15	Sapling	1		Quaking Aspen	70	Sapling	1	4																												
Canopy Species	% Cover	Size Class	DBH	Age																																													
Balsam Poplar	15	Sapling	1																																														
Bigtooth Aspen	15	Sapling	1																																														
Quaking Aspen	70	Sapling	1	4																																													
28	6229 - Mixed lowland shrub	Nonstocked	2.9		Unspecified	No	Marsh grass, tag alder, with some scattered black spruce and tamarack.																																										
<table border="1"> <thead> <tr> <th>Sub-Canopy Species</th> <th>Density</th> <th>Avg. Height</th> <th>Size</th> </tr> </thead> <tbody> <tr> <td>Tamarack</td> <td>Low</td> <td></td> <td>Sapling</td> </tr> <tr> <td>Black Spruce</td> <td>Low</td> <td></td> <td>Sapling</td> </tr> </tbody> </table>		Sub-Canopy Species	Density	Avg. Height	Size	Tamarack	Low		Sapling	Black Spruce	Low		Sapling																																				
Sub-Canopy Species	Density	Avg. Height	Size																																														
Tamarack	Low		Sapling																																														
Black Spruce	Low		Sapling																																														
29	622 - Lowland Shrub	Nonstocked	12.3		Unspecified	No																																											
30	4130 - Aspen	Poletimber Well	53.3	37	Unspecified	N/A	North part of the stand harvested between 1980-1986 first by Lowell White and later by Mark Johnson under permit #8-78. All oak, red and white pine, and spruce were left. Southern 1/3 was harvested in March 1978 by Holli Forest Products #11/77. Spec's were to cut all merchantable birch and aspen, no conifers were to be cut. Stand is now a mix of quaking aspen as well as pockets of big tooth aspen. Scattered oaks are present, primarily in the northern part of the stand. Understory is heavy to spruce and fir. Some jack pine present as well.																																										
<table border="1"> <thead> <tr> <th>Canopy Species</th> <th>% Cover</th> <th>Size Class</th> <th>DBH</th> <th>Age</th> </tr> </thead> <tbody> <tr> <td>Quaking Aspen</td> <td>65</td> <td>Pole</td> <td>6</td> <td>37</td> </tr> <tr> <td>Bigtooth Aspen</td> <td>15</td> <td>Pole</td> <td>6</td> <td></td> </tr> <tr> <td>Balsam Fir</td> <td>10</td> <td>Pole/Sapling</td> <td>5</td> <td></td> </tr> <tr> <td>White Spruce</td> <td>5</td> <td>Pole/Sapling</td> <td>5</td> <td></td> </tr> <tr> <td>Red Oak</td> <td>5</td> <td>Log</td> <td>12</td> <td></td> </tr> </tbody> </table>		Canopy Species	% Cover	Size Class	DBH	Age	Quaking Aspen	65	Pole	6	37	Bigtooth Aspen	15	Pole	6		Balsam Fir	10	Pole/Sapling	5		White Spruce	5	Pole/Sapling	5		Red Oak	5	Log	12		<table border="1"> <thead> <tr> <th>Sub-Canopy Species</th> <th>Density</th> <th>Avg. Height</th> <th>Size</th> </tr> </thead> <tbody> <tr> <td>White Spruce</td> <td>Medium</td> <td>10 - 20 feet</td> <td>Sapling</td> </tr> <tr> <td>Balsam Fir</td> <td>High</td> <td>10 - 20 feet</td> <td>Sapling</td> </tr> </tbody> </table>		Sub-Canopy Species	Density	Avg. Height	Size	White Spruce	Medium	10 - 20 feet	Sapling	Balsam Fir	High	10 - 20 feet	Sapling				
Canopy Species	% Cover	Size Class	DBH	Age																																													
Quaking Aspen	65	Pole	6	37																																													
Bigtooth Aspen	15	Pole	6																																														
Balsam Fir	10	Pole/Sapling	5																																														
White Spruce	5	Pole/Sapling	5																																														
Red Oak	5	Log	12																																														
Sub-Canopy Species	Density	Avg. Height	Size																																														
White Spruce	Medium	10 - 20 feet	Sapling																																														
Balsam Fir	High	10 - 20 feet	Sapling																																														
31	4130 - Aspen	Sapling Well	36.9	4	Immature	N/A	Stand cut in the summer of 2019 by Lafleur FP under 32-106-15 Brown Jug Pulpwood.																																										
<table border="1"> <thead> <tr> <th>Canopy Species</th> <th>% Cover</th> <th>Size Class</th> <th>DBH</th> <th>Age</th> </tr> </thead> <tbody> <tr> <td>Balsam Poplar</td> <td>20</td> <td>Sapling</td> <td>1</td> <td></td> </tr> <tr> <td>Quaking Aspen</td> <td>60</td> <td>Sapling</td> <td>1</td> <td>4</td> </tr> <tr> <td>Bigtooth Aspen</td> <td>20</td> <td>Sapling</td> <td>1</td> <td></td> </tr> </tbody> </table>		Canopy Species	% Cover	Size Class	DBH	Age	Balsam Poplar	20	Sapling	1		Quaking Aspen	60	Sapling	1	4	Bigtooth Aspen	20	Sapling	1																													
Canopy Species	% Cover	Size Class	DBH	Age																																													
Balsam Poplar	20	Sapling	1																																														
Quaking Aspen	60	Sapling	1	4																																													
Bigtooth Aspen	20	Sapling	1																																														
32	4130 - Aspen	Sapling Well	20.9	17	Unspecified	N/A	Stand harvested during the summer of 2006 by Nickles Logging subcontracting for Superior Michigan Hardwoods, timber sale #32-120-05-01 "Camp 11 Truck Trail Aspen". All oak, cherry, red and white pine, cedar, and ash were left. Only spruce 9" and larger at stump diameter were cut. Several birch trees along the road were also marked to leave for aesthetics. This was a shortwood operation. The majority of the birch have either died or have heavy mortality in their tops. There is a fair amount of conifer in the understory as well.																																										
<table border="1"> <thead> <tr> <th>Canopy Species</th> <th>% Cover</th> <th>Size Class</th> <th>DBH</th> <th>Age</th> </tr> </thead> <tbody> <tr> <td>White Spruce</td> <td>5</td> <td>Sapling/Pole</td> <td>2</td> <td></td> </tr> <tr> <td>Quaking Aspen</td> <td>75</td> <td>Sapling</td> <td>1</td> <td>17</td> </tr> <tr> <td>Red Maple</td> <td>10</td> <td>Sapling</td> <td>1</td> <td></td> </tr> <tr> <td>Balsam Fir</td> <td>10</td> <td>Sapling/Pole</td> <td>3</td> <td></td> </tr> </tbody> </table>		Canopy Species	% Cover	Size Class	DBH	Age	White Spruce	5	Sapling/Pole	2		Quaking Aspen	75	Sapling	1	17	Red Maple	10	Sapling	1		Balsam Fir	10	Sapling/Pole	3		<table border="1"> <thead> <tr> <th>Sub-Canopy Species</th> <th>Density</th> <th>Avg. Height</th> <th>Size</th> </tr> </thead> <tbody> <tr> <td>Hazelnut (Beaked)</td> <td>Medium</td> <td>< 5 feet</td> <td>Tall Shrub</td> </tr> <tr> <td>Wild Red Raspberry</td> <td>Low</td> <td>< 5 feet</td> <td>Tall Shrub</td> </tr> <tr> <td>White Spruce</td> <td>Low</td> <td>< 5 feet</td> <td>Sapling</td> </tr> </tbody> </table>		Sub-Canopy Species	Density	Avg. Height	Size	Hazelnut (Beaked)	Medium	< 5 feet	Tall Shrub	Wild Red Raspberry	Low	< 5 feet	Tall Shrub	White Spruce	Low	< 5 feet	Sapling					
Canopy Species	% Cover	Size Class	DBH	Age																																													
White Spruce	5	Sapling/Pole	2																																														
Quaking Aspen	75	Sapling	1	17																																													
Red Maple	10	Sapling	1																																														
Balsam Fir	10	Sapling/Pole	3																																														
Sub-Canopy Species	Density	Avg. Height	Size																																														
Hazelnut (Beaked)	Medium	< 5 feet	Tall Shrub																																														
Wild Red Raspberry	Low	< 5 feet	Tall Shrub																																														
White Spruce	Low	< 5 feet	Sapling																																														
33	4130 - Aspen	Poletimber Well	125.6	56	Unspecified	N/A	Stand was commercially cut between 1966-1970 by Evert Koskinen, permit #15/66A. All merchantable aspen, balm, birch, and fir were to be cut. Permit notes indicate that he failed to cut all of the balm. Permit #17/60A may have also had harvesting in this stand by Milo Palm. Stand has some seasonal wet areas in it, more so along the north edge. Budworm is present in the southwest portion of the stand.																																										
<table border="1"> <thead> <tr> <th>Canopy Species</th> <th>% Cover</th> <th>Size Class</th> <th>DBH</th> <th>Age</th> </tr> </thead> <tbody> <tr> <td>White Spruce</td> <td>2</td> <td>Log</td> <td>12</td> <td></td> </tr> <tr> <td>Bigtooth Aspen</td> <td>5</td> <td>Log</td> <td>12</td> <td></td> </tr> <tr> <td>Balsam Fir</td> <td>2</td> <td>Pole</td> <td>8</td> <td></td> </tr> <tr> <td>Balsam Poplar</td> <td>16</td> <td>Log</td> <td>10</td> <td></td> </tr> <tr> <td>Quaking Aspen</td> <td>75</td> <td>Log/Pole</td> <td>10</td> <td>56</td> </tr> </tbody> </table>		Canopy Species	% Cover	Size Class	DBH	Age	White Spruce	2	Log	12		Bigtooth Aspen	5	Log	12		Balsam Fir	2	Pole	8		Balsam Poplar	16	Log	10		Quaking Aspen	75	Log/Pole	10	56	<table border="1"> <thead> <tr> <th>Sub-Canopy Species</th> <th>Density</th> <th>Avg. Height</th> <th>Size</th> </tr> </thead> <tbody> <tr> <td>Balsam Fir</td> <td>Low</td> <td>10 - 20 feet</td> <td>Sapling</td> </tr> <tr> <td>White Spruce</td> <td>Low</td> <td>10 - 20 feet</td> <td>Sapling</td> </tr> </tbody> </table>		Sub-Canopy Species	Density	Avg. Height	Size	Balsam Fir	Low	10 - 20 feet	Sapling	White Spruce	Low	10 - 20 feet	Sapling				
Canopy Species	% Cover	Size Class	DBH	Age																																													
White Spruce	2	Log	12																																														
Bigtooth Aspen	5	Log	12																																														
Balsam Fir	2	Pole	8																																														
Balsam Poplar	16	Log	10																																														
Quaking Aspen	75	Log/Pole	10	56																																													
Sub-Canopy Species	Density	Avg. Height	Size																																														
Balsam Fir	Low	10 - 20 feet	Sapling																																														
White Spruce	Low	10 - 20 feet	Sapling																																														



Stand	Level 4 Cover Type	Size Density	Acres	Stand Age	BA Range	Managed Site	General Comments																																										
34	3102 - Grass	Nonstocked	1.9		Unspecified	Managed Opening	Good quality opening. Pretty much all grass.																																										
35	4119 - Mixed Northern Hardwoods	Sawtimber Well	7.6	90	141-170	N/A	Stand was cut under permit #15/66A by Evert Koskinen between 1966-1970. All aspen, balm, birch, and fir were to be cut.																																										
<table border="1"> <thead> <tr> <th>Canopy Species</th> <th>% Cover</th> <th>Size Class</th> <th>DBH</th> <th>Age</th> </tr> </thead> <tbody> <tr> <td>Paper Birch</td> <td>5</td> <td>Log</td> <td>14</td> <td></td> </tr> <tr> <td>Basswood</td> <td>40</td> <td>Log</td> <td>12</td> <td>90</td> </tr> <tr> <td>Sugar Maple</td> <td>30</td> <td>Log/Pole</td> <td>12</td> <td>90</td> </tr> <tr> <td>Balsam Fir</td> <td>5</td> <td>Pole</td> <td>7</td> <td></td> </tr> <tr> <td>Red Maple</td> <td>20</td> <td>Pole</td> <td>8</td> <td></td> </tr> </tbody> </table>		Canopy Species	% Cover	Size Class	DBH	Age	Paper Birch	5	Log	14		Basswood	40	Log	12	90	Sugar Maple	30	Log/Pole	12	90	Balsam Fir	5	Pole	7		Red Maple	20	Pole	8		<table border="1"> <thead> <tr> <th>Sub-Canopy Species</th> <th>Density</th> <th>Avg. Height</th> <th>Size</th> </tr> </thead> <tbody> <tr> <td>White Spruce</td> <td>Low</td> <td>5 - 10 feet</td> <td>Sapling</td> </tr> <tr> <td>Ironwood</td> <td>Low</td> <td>10 - 20 feet</td> <td>Sapling</td> </tr> <tr> <td>Balsam Fir</td> <td>Low</td> <td>5 - 10 feet</td> <td>Sapling</td> </tr> </tbody> </table>		Sub-Canopy Species	Density	Avg. Height	Size	White Spruce	Low	5 - 10 feet	Sapling	Ironwood	Low	10 - 20 feet	Sapling	Balsam Fir	Low	5 - 10 feet	Sapling
Canopy Species	% Cover	Size Class	DBH	Age																																													
Paper Birch	5	Log	14																																														
Basswood	40	Log	12	90																																													
Sugar Maple	30	Log/Pole	12	90																																													
Balsam Fir	5	Pole	7																																														
Red Maple	20	Pole	8																																														
Sub-Canopy Species	Density	Avg. Height	Size																																														
White Spruce	Low	5 - 10 feet	Sapling																																														
Ironwood	Low	10 - 20 feet	Sapling																																														
Balsam Fir	Low	5 - 10 feet	Sapling																																														
36	3102 - Grass	Nonstocked	0.9		Unspecified	Managed Opening	Good quality opening. Pretty much all grass.																																										
37	3102 - Grass	Nonstocked	4.3		Unspecified	Managed Opening	Good quality opening. Pretty much all grass.																																										
38	3102 - Grass	Nonstocked	1.4		Unspecified	Managed Opening	Good quality opening. Pretty much all grass.																																										
39	6121 - Tamarack	Poletimber Well	54.7	88	Unspecified	N/A																																											
<table border="1"> <thead> <tr> <th>Canopy Species</th> <th>% Cover</th> <th>Size Class</th> <th>DBH</th> <th>Age</th> </tr> </thead> <tbody> <tr> <td>Tamarack</td> <td>65</td> <td>Pole</td> <td>9</td> <td>88</td> </tr> <tr> <td>Balsam Poplar</td> <td>10</td> <td>Pole</td> <td>8</td> <td></td> </tr> <tr> <td>Black Spruce</td> <td>15</td> <td>Pole</td> <td>8</td> <td></td> </tr> <tr> <td>Balsam Fir</td> <td>10</td> <td>Pole</td> <td>8</td> <td></td> </tr> </tbody> </table>		Canopy Species	% Cover	Size Class	DBH	Age	Tamarack	65	Pole	9	88	Balsam Poplar	10	Pole	8		Black Spruce	15	Pole	8		Balsam Fir	10	Pole	8		<table border="1"> <thead> <tr> <th>Sub-Canopy Species</th> <th>Density</th> <th>Avg. Height</th> <th>Size</th> </tr> </thead> <tbody> <tr> <td>Tag Alder</td> <td>Low</td> <td>5 - 10 feet</td> <td>Tall Shrub</td> </tr> </tbody> </table>		Sub-Canopy Species	Density	Avg. Height	Size	Tag Alder	Low	5 - 10 feet	Tall Shrub													
Canopy Species	% Cover	Size Class	DBH	Age																																													
Tamarack	65	Pole	9	88																																													
Balsam Poplar	10	Pole	8																																														
Black Spruce	15	Pole	8																																														
Balsam Fir	10	Pole	8																																														
Sub-Canopy Species	Density	Avg. Height	Size																																														
Tag Alder	Low	5 - 10 feet	Tall Shrub																																														
40	4130 - Aspen	Sapling Well	44.9	17	Unspecified	N/A	Stand harvested during the summer of 2006 by Nickles Logging (subcontracting for Superior Michigan Hardwoods), timber sale #32-120-05-01, "Camp 11 Truck Trail Aspen Sale". All oak, cherry, red and white pine, cedar, and ash were left. Only spruce greater than 9" diameter and larger at stump height were cut. Sale was cut as a shortwood operation. Stand is in good shape. Tag alder swale present in center of stand.																																										
<table border="1"> <thead> <tr> <th>Canopy Species</th> <th>% Cover</th> <th>Size Class</th> <th>DBH</th> <th>Age</th> </tr> </thead> <tbody> <tr> <td>Red Maple</td> <td>10</td> <td>Sapling</td> <td>1</td> <td></td> </tr> <tr> <td>Quaking Aspen</td> <td>80</td> <td>Sapling</td> <td>1</td> <td>17</td> </tr> <tr> <td>White Spruce</td> <td>5</td> <td>Sapling</td> <td>2</td> <td></td> </tr> <tr> <td>Balsam Fir</td> <td>5</td> <td>Sapling</td> <td>2</td> <td></td> </tr> </tbody> </table>		Canopy Species	% Cover	Size Class	DBH	Age	Red Maple	10	Sapling	1		Quaking Aspen	80	Sapling	1	17	White Spruce	5	Sapling	2		Balsam Fir	5	Sapling	2		<table border="1"> <thead> <tr> <th>Sub-Canopy Species</th> <th>Density</th> <th>Avg. Height</th> <th>Size</th> </tr> </thead> <tbody> <tr> <td>Wild Red Raspberry</td> <td>Low</td> <td>< 5 feet</td> <td>Tall Shrub</td> </tr> <tr> <td>Balsam Fir</td> <td>Low</td> <td>< 5 feet</td> <td>Sapling</td> </tr> </tbody> </table>		Sub-Canopy Species	Density	Avg. Height	Size	Wild Red Raspberry	Low	< 5 feet	Tall Shrub	Balsam Fir	Low	< 5 feet	Sapling									
Canopy Species	% Cover	Size Class	DBH	Age																																													
Red Maple	10	Sapling	1																																														
Quaking Aspen	80	Sapling	1	17																																													
White Spruce	5	Sapling	2																																														
Balsam Fir	5	Sapling	2																																														
Sub-Canopy Species	Density	Avg. Height	Size																																														
Wild Red Raspberry	Low	< 5 feet	Tall Shrub																																														
Balsam Fir	Low	< 5 feet	Sapling																																														
41	6112 - Lowland Aspen	Sapling Poor	47.9	3	Immature	N/A	Stand harvested under 32-106-15 Brown Jug Pulpwood by LaFleur FP (Cutting for Holli FP) in the winter of 2019-2020.																																										
<table border="1"> <thead> <tr> <th>Canopy Species</th> <th>% Cover</th> <th>Size Class</th> <th>DBH</th> <th>Age</th> </tr> </thead> <tbody> <tr> <td>Black Spruce</td> <td>10</td> <td>Sapling</td> <td>1</td> <td></td> </tr> <tr> <td>Balsam Fir</td> <td>10</td> <td>Sapling</td> <td>1</td> <td></td> </tr> <tr> <td>Balsam Poplar</td> <td>15</td> <td>Sapling</td> <td>1</td> <td></td> </tr> <tr> <td>Red Maple</td> <td>15</td> <td>Sapling</td> <td>1</td> <td></td> </tr> <tr> <td>Quaking Aspen</td> <td>50</td> <td>Sapling</td> <td>1</td> <td>3</td> </tr> </tbody> </table>		Canopy Species	% Cover	Size Class	DBH	Age	Black Spruce	10	Sapling	1		Balsam Fir	10	Sapling	1		Balsam Poplar	15	Sapling	1		Red Maple	15	Sapling	1		Quaking Aspen	50	Sapling	1	3																		
Canopy Species	% Cover	Size Class	DBH	Age																																													
Black Spruce	10	Sapling	1																																														
Balsam Fir	10	Sapling	1																																														
Balsam Poplar	15	Sapling	1																																														
Red Maple	15	Sapling	1																																														
Quaking Aspen	50	Sapling	1	3																																													



Stand	Level 4 Cover Type	Size Density	Acres	Stand Age	BA Range	Managed Site	General Comments																																																				
42	4130 - Aspen	Sapling Well	55.5	26	Unspecified	N/A	Stand harvested in the summer of 1997 by Minerick Logging, permit #4-95 "Snowless Christmas Aspen Block". A total of 71 birch seed trees were left in areas lacking aspen and along the Camp 11 Truck trail for aesthetics. Also all oak, red and white pine, spruce and fir were left. Longwood operation.																																																				
<table border="1"> <thead> <tr> <th>Canopy Species</th> <th>% Cover</th> <th>Size Class</th> <th>DBH</th> <th>Age</th> </tr> </thead> <tbody> <tr> <td>White Spruce</td> <td>5</td> <td>Sapling/Pole</td> <td>4</td> <td></td> </tr> <tr> <td>Red Oak</td> <td>2</td> <td>Log</td> <td>12</td> <td>105</td> </tr> <tr> <td>Bigtooth Aspen</td> <td>10</td> <td>Sapling</td> <td>2</td> <td></td> </tr> <tr> <td>Quaking Aspen</td> <td>73</td> <td>Sapling</td> <td>2</td> <td>26</td> </tr> <tr> <td>Balsam Fir</td> <td>10</td> <td>Sapling/Pole</td> <td>4</td> <td></td> </tr> </tbody> </table>		Canopy Species	% Cover	Size Class	DBH	Age		White Spruce	5	Sapling/Pole	4		Red Oak	2	Log	12	105	Bigtooth Aspen	10	Sapling	2		Quaking Aspen	73	Sapling	2	26	Balsam Fir	10	Sapling/Pole	4		<table border="1"> <thead> <tr> <th>Sub-Canopy Species</th> <th>Density</th> <th>Avg. Height</th> <th>Size</th> </tr> </thead> <tbody> <tr> <td>Balsam Fir</td> <td>Low</td> <td>< 5 feet</td> <td>Sapling</td> </tr> </tbody> </table>		Sub-Canopy Species	Density	Avg. Height	Size	Balsam Fir	Low	< 5 feet	Sapling																	
Canopy Species	% Cover	Size Class	DBH	Age																																																							
White Spruce	5	Sapling/Pole	4																																																								
Red Oak	2	Log	12	105																																																							
Bigtooth Aspen	10	Sapling	2																																																								
Quaking Aspen	73	Sapling	2	26																																																							
Balsam Fir	10	Sapling/Pole	4																																																								
Sub-Canopy Species	Density	Avg. Height	Size																																																								
Balsam Fir	Low	< 5 feet	Sapling																																																								
43	310 - Herbaceous Openland	Nonstocked	2.3		Unspecified	Managed Opening																																																					
44	330 - Low-Density Trees	Nonstocked	1.0	0	Unspecified	Managed Opening																																																					
45	6122 - Black Spruce	Sawtimber Well	35.3	95	Unspecified	N/A																																																					
<table border="1"> <thead> <tr> <th>Canopy Species</th> <th>% Cover</th> <th>Size Class</th> <th>DBH</th> <th>Age</th> </tr> </thead> <tbody> <tr> <td>Balsam Fir</td> <td>2</td> <td>Pole</td> <td>7</td> <td></td> </tr> <tr> <td>Black Spruce</td> <td>50</td> <td>Log/Pole</td> <td>10</td> <td>95</td> </tr> <tr> <td>Balsam Poplar</td> <td>15</td> <td>Log/Pole</td> <td>12</td> <td></td> </tr> <tr> <td>Northern White Cedar</td> <td>3</td> <td>Log/Pole</td> <td>10</td> <td></td> </tr> <tr> <td>Quaking Aspen</td> <td>5</td> <td>Log</td> <td>10</td> <td></td> </tr> <tr> <td>Tamarack</td> <td>20</td> <td>Log/Pole</td> <td>10</td> <td></td> </tr> <tr> <td>Paper Birch</td> <td>5</td> <td>Pole/Log</td> <td>8</td> <td></td> </tr> </tbody> </table>		Canopy Species	% Cover	Size Class	DBH	Age	Balsam Fir	2	Pole	7		Black Spruce	50	Log/Pole	10	95	Balsam Poplar	15	Log/Pole	12		Northern White Cedar	3	Log/Pole	10		Quaking Aspen	5	Log	10		Tamarack	20	Log/Pole	10		Paper Birch	5	Pole/Log	8		<table border="1"> <thead> <tr> <th>Sub-Canopy Species</th> <th>Density</th> <th>Avg. Height</th> <th>Size</th> </tr> </thead> <tbody> <tr> <td>White Spruce</td> <td>Low</td> <td>5 - 10 feet</td> <td>Sapling</td> </tr> <tr> <td>Balsam Fir</td> <td>Low</td> <td>5 - 10 feet</td> <td>Sapling</td> </tr> <tr> <td>Tag Alder</td> <td>Low</td> <td>< 5 feet</td> <td>Tall Shrub</td> </tr> </tbody> </table>		Sub-Canopy Species	Density	Avg. Height	Size	White Spruce	Low	5 - 10 feet	Sapling	Balsam Fir	Low	5 - 10 feet	Sapling	Tag Alder	Low	< 5 feet	Tall Shrub
Canopy Species	% Cover	Size Class	DBH	Age																																																							
Balsam Fir	2	Pole	7																																																								
Black Spruce	50	Log/Pole	10	95																																																							
Balsam Poplar	15	Log/Pole	12																																																								
Northern White Cedar	3	Log/Pole	10																																																								
Quaking Aspen	5	Log	10																																																								
Tamarack	20	Log/Pole	10																																																								
Paper Birch	5	Pole/Log	8																																																								
Sub-Canopy Species	Density	Avg. Height	Size																																																								
White Spruce	Low	5 - 10 feet	Sapling																																																								
Balsam Fir	Low	5 - 10 feet	Sapling																																																								
Tag Alder	Low	< 5 feet	Tall Shrub																																																								
46	622 - Lowland Shrub	Nonstocked	1.2		Unspecified	No																																																					
		<table border="1"> <thead> <tr> <th>Sub-Canopy Species</th> <th>Density</th> <th>Avg. Height</th> <th>Size</th> </tr> </thead> <tbody> <tr> <td>Balsam Poplar</td> <td>Low</td> <td></td> <td>Pole</td> </tr> <tr> <td>Black Ash</td> <td>Low</td> <td></td> <td>Pole</td> </tr> </tbody> </table>		Sub-Canopy Species	Density	Avg. Height	Size	Balsam Poplar	Low		Pole	Black Ash	Low		Pole																																												
Sub-Canopy Species	Density	Avg. Height	Size																																																								
Balsam Poplar	Low		Pole																																																								
Black Ash	Low		Pole																																																								
47	4130 - Aspen	Poletimber Well	66.0	38	Unspecified	N/A	Stand harvested in 1985 by St. John Forest Products, permit #1-78 "Camp Eleven Sale". Oak marked with green paint was left.																																																				
<table border="1"> <thead> <tr> <th>Canopy Species</th> <th>% Cover</th> <th>Size Class</th> <th>DBH</th> <th>Age</th> </tr> </thead> <tbody> <tr> <td>Sugar Maple</td> <td>2</td> <td>Sapling</td> <td>2</td> <td></td> </tr> <tr> <td>White Ash</td> <td>2</td> <td>Sapling</td> <td>2</td> <td></td> </tr> <tr> <td>Quaking Aspen</td> <td>89</td> <td>Pole</td> <td>6</td> <td>38</td> </tr> <tr> <td>Bigtooth Aspen</td> <td>5</td> <td>Pole</td> <td>6</td> <td></td> </tr> <tr> <td>Red Oak</td> <td>2</td> <td>Pole/Sapling</td> <td>5</td> <td></td> </tr> </tbody> </table>		Canopy Species	% Cover	Size Class	DBH	Age		Sugar Maple	2	Sapling	2		White Ash	2	Sapling	2		Quaking Aspen	89	Pole	6	38	Bigtooth Aspen	5	Pole	6		Red Oak	2	Pole/Sapling	5		<table border="1"> <thead> <tr> <th>Sub-Canopy Species</th> <th>Density</th> <th>Avg. Height</th> <th>Size</th> </tr> </thead> <tbody> <tr> <td>Ironwood</td> <td>Low</td> <td>5 - 10 feet</td> <td>Sapling</td> </tr> <tr> <td>Sugar Maple</td> <td>Low</td> <td>< 5 feet</td> <td>Sapling</td> </tr> <tr> <td>Red Oak</td> <td>Low</td> <td>< 5 feet</td> <td>Sapling</td> </tr> </tbody> </table>		Sub-Canopy Species	Density	Avg. Height	Size	Ironwood	Low	5 - 10 feet	Sapling	Sugar Maple	Low	< 5 feet	Sapling	Red Oak	Low	< 5 feet	Sapling									
Canopy Species	% Cover	Size Class	DBH	Age																																																							
Sugar Maple	2	Sapling	2																																																								
White Ash	2	Sapling	2																																																								
Quaking Aspen	89	Pole	6	38																																																							
Bigtooth Aspen	5	Pole	6																																																								
Red Oak	2	Pole/Sapling	5																																																								
Sub-Canopy Species	Density	Avg. Height	Size																																																								
Ironwood	Low	5 - 10 feet	Sapling																																																								
Sugar Maple	Low	< 5 feet	Sapling																																																								
Red Oak	Low	< 5 feet	Sapling																																																								
48	4199 - Other Mixed Upland Deciduous	Sawtimber Well	8.0	105	111-140	N/A	Northeast side of stand was harvested as part of 120781001 6-Mile Hardwood out of Crystal Falls. Stand was thinned in 1985 by St. John Forest Products, permit #1-78.																																																				
<table border="1"> <thead> <tr> <th>Canopy Species</th> <th>% Cover</th> <th>Size Class</th> <th>DBH</th> <th>Age</th> </tr> </thead> <tbody> <tr> <td>Basswood</td> <td>5</td> <td>Log/Pole</td> <td>12</td> <td></td> </tr> <tr> <td>Red Oak</td> <td>50</td> <td>Log</td> <td>18</td> <td>105</td> </tr> <tr> <td>Sugar Maple</td> <td>45</td> <td>Pole</td> <td>8</td> <td></td> </tr> </tbody> </table>		Canopy Species	% Cover	Size Class	DBH	Age		Basswood	5	Log/Pole	12		Red Oak	50	Log	18	105	Sugar Maple	45	Pole	8		<table border="1"> <thead> <tr> <th>Sub-Canopy Species</th> <th>Density</th> <th>Avg. Height</th> <th>Size</th> </tr> </thead> <tbody> <tr> <td>Sugar Maple</td> <td>Medium</td> <td>< 5 feet</td> <td>Seeding</td> </tr> <tr> <td>Ironwood</td> <td>Medium</td> <td>5 - 10 feet</td> <td>Sapling</td> </tr> </tbody> </table>		Sub-Canopy Species	Density	Avg. Height	Size	Sugar Maple	Medium	< 5 feet	Seeding	Ironwood	Medium	5 - 10 feet	Sapling																							
Canopy Species	% Cover	Size Class	DBH	Age																																																							
Basswood	5	Log/Pole	12																																																								
Red Oak	50	Log	18	105																																																							
Sugar Maple	45	Pole	8																																																								
Sub-Canopy Species	Density	Avg. Height	Size																																																								
Sugar Maple	Medium	< 5 feet	Seeding																																																								
Ironwood	Medium	5 - 10 feet	Sapling																																																								



Stand	Level 4 Cover Type	Size Density	Acres	Stand Age	BA Range	Managed Site	General Comments																																																						
49	4123 - Red Oak	Sawtimber Poor	3.8	105	1-50	N/A	Stand cut in the winter of 2019-2020 by Lafleur FP (cutting for Holli FP) under 32-106-15 Brown Jug Pulpwood.																																																						
<table border="1"> <thead> <tr> <th>Canopy Species</th> <th>% Cover</th> <th>Size Class</th> <th>DBH</th> <th>Age</th> </tr> </thead> <tbody> <tr> <td>Sugar Maple</td> <td>2</td> <td>Pole</td> <td>6</td> <td></td> </tr> <tr> <td>Red Oak</td> <td>98</td> <td>Log</td> <td>14</td> <td>105</td> </tr> </tbody> </table>		Canopy Species	% Cover	Size Class	DBH	Age	Sugar Maple	2	Pole	6		Red Oak	98	Log	14	105	<table border="1"> <thead> <tr> <th>Sub-Canopy Species</th> <th>Density</th> <th>Avg. Height</th> <th>Size</th> </tr> </thead> <tbody> <tr> <td>Ironwood</td> <td>Medium</td> <td>< 5 feet</td> <td>Sapling</td> </tr> <tr> <td>Sugar Maple</td> <td>Low</td> <td>< 5 feet</td> <td>Seeding</td> </tr> <tr> <td>Red Oak</td> <td>Low</td> <td>< 5 feet</td> <td>Sapling</td> </tr> </tbody> </table>		Sub-Canopy Species	Density	Avg. Height	Size	Ironwood	Medium	< 5 feet	Sapling	Sugar Maple	Low	< 5 feet	Seeding	Red Oak	Low	< 5 feet	Sapling																											
Canopy Species	% Cover	Size Class	DBH	Age																																																									
Sugar Maple	2	Pole	6																																																										
Red Oak	98	Log	14	105																																																									
Sub-Canopy Species	Density	Avg. Height	Size																																																										
Ironwood	Medium	< 5 feet	Sapling																																																										
Sugar Maple	Low	< 5 feet	Seeding																																																										
Red Oak	Low	< 5 feet	Sapling																																																										
50	4130 - Aspen	Sapling Well	5.1	4	Immature	N/A	Stand cut in the winter of 2019-2020 by Lafleur FP (cutting for Holli FP) under 32-106-15 Brown Jug Pulpwood.																																																						
<table border="1"> <thead> <tr> <th>Canopy Species</th> <th>% Cover</th> <th>Size Class</th> <th>DBH</th> <th>Age</th> </tr> </thead> <tbody> <tr> <td>Quaking Aspen</td> <td>75</td> <td>Sapling</td> <td>1</td> <td>4</td> </tr> <tr> <td>White Spruce</td> <td>5</td> <td>Sapling</td> <td>1</td> <td></td> </tr> <tr> <td>Bigtooth Aspen</td> <td>5</td> <td>Sapling</td> <td>1</td> <td></td> </tr> <tr> <td>Red Maple</td> <td>10</td> <td>Sapling</td> <td>1</td> <td></td> </tr> <tr> <td>Balsam Fir</td> <td>5</td> <td>Sapling</td> <td>1</td> <td></td> </tr> </tbody> </table>		Canopy Species	% Cover	Size Class	DBH	Age	Quaking Aspen	75	Sapling	1	4	White Spruce	5	Sapling	1		Bigtooth Aspen	5	Sapling	1		Red Maple	10	Sapling	1		Balsam Fir	5	Sapling	1																															
Canopy Species	% Cover	Size Class	DBH	Age																																																									
Quaking Aspen	75	Sapling	1	4																																																									
White Spruce	5	Sapling	1																																																										
Bigtooth Aspen	5	Sapling	1																																																										
Red Maple	10	Sapling	1																																																										
Balsam Fir	5	Sapling	1																																																										
51	4311 - Pine, Aspen Mix	Poletimber Well	9.5	26	51-80	N/A	Stand harvested January 1998 by Minerick Logging "Kates Grade ELF" Sale. Oak, red and white pine, spruce and fir were left. Old inventory notes indicate that a large number of white pine seedlings/saplings were present prior to cutting and that most were preserved during the operation. Notes also indicate that the site was subsequently disk trenched and planted with white pine where needed to fill in the gaps under FTP C31-377. As of 6/13/13, the majority of the white pine have been weeviled but are healthy otherwise. Most of the planted white pine appears to be south of the ELF ROW and the majority of the residual pine is to the north.																																																						
<table border="1"> <thead> <tr> <th>Canopy Species</th> <th>% Cover</th> <th>Size Class</th> <th>DBH</th> <th>Age</th> </tr> </thead> <tbody> <tr> <td>White Pine</td> <td>35</td> <td>Sapling/Pole/Log</td> <td>4</td> <td>26</td> </tr> <tr> <td>Red Maple</td> <td>8</td> <td>Sapling</td> <td>1</td> <td></td> </tr> <tr> <td>Jack Pine</td> <td>10</td> <td>Sapling</td> <td>4</td> <td></td> </tr> <tr> <td>Black Cherry</td> <td>2</td> <td>Sapling</td> <td>4</td> <td></td> </tr> <tr> <td>Quaking Aspen</td> <td>25</td> <td>Sapling/Pole/Log</td> <td>4</td> <td></td> </tr> <tr> <td>Red Pine</td> <td>8</td> <td>Sapling/Pole/Log</td> <td>4</td> <td></td> </tr> <tr> <td>Balsam Fir</td> <td>2</td> <td>Sapling/Pole</td> <td>3</td> <td></td> </tr> <tr> <td>White Spruce</td> <td>2</td> <td>Sapling</td> <td>4</td> <td></td> </tr> <tr> <td>Bigtooth Aspen</td> <td>8</td> <td>Sapling/Pole</td> <td>4</td> <td></td> </tr> </tbody> </table>		Canopy Species	% Cover	Size Class	DBH	Age	White Pine	35	Sapling/Pole/Log	4	26	Red Maple	8	Sapling	1		Jack Pine	10	Sapling	4		Black Cherry	2	Sapling	4		Quaking Aspen	25	Sapling/Pole/Log	4		Red Pine	8	Sapling/Pole/Log	4		Balsam Fir	2	Sapling/Pole	3		White Spruce	2	Sapling	4		Bigtooth Aspen	8	Sapling/Pole	4		<table border="1"> <thead> <tr> <th>Sub-Canopy Species</th> <th>Density</th> <th>Avg. Height</th> <th>Size</th> </tr> </thead> <tbody> <tr> <td>Sweet Fern</td> <td>Medium</td> <td>< 5 feet</td> <td>Tall Shrub</td> </tr> </tbody> </table>		Sub-Canopy Species	Density	Avg. Height	Size	Sweet Fern	Medium	< 5 feet	Tall Shrub
Canopy Species	% Cover	Size Class	DBH	Age																																																									
White Pine	35	Sapling/Pole/Log	4	26																																																									
Red Maple	8	Sapling	1																																																										
Jack Pine	10	Sapling	4																																																										
Black Cherry	2	Sapling	4																																																										
Quaking Aspen	25	Sapling/Pole/Log	4																																																										
Red Pine	8	Sapling/Pole/Log	4																																																										
Balsam Fir	2	Sapling/Pole	3																																																										
White Spruce	2	Sapling	4																																																										
Bigtooth Aspen	8	Sapling/Pole	4																																																										
Sub-Canopy Species	Density	Avg. Height	Size																																																										
Sweet Fern	Medium	< 5 feet	Tall Shrub																																																										
52	4130 - Aspen	Sapling Well	25.6	4	Immature	N/A	Stand cut in the winter of 2019-2020 by Lafleur FP (cutting for Holli FP) under 32-106-15 Brown Jug Pulpwood.																																																						
<table border="1"> <thead> <tr> <th>Canopy Species</th> <th>% Cover</th> <th>Size Class</th> <th>DBH</th> <th>Age</th> </tr> </thead> <tbody> <tr> <td>Quaking Aspen</td> <td>100</td> <td>Sapling</td> <td>1</td> <td>4</td> </tr> </tbody> </table>		Canopy Species	% Cover	Size Class	DBH	Age	Quaking Aspen	100	Sapling	1	4																																																		
Canopy Species	% Cover	Size Class	DBH	Age																																																									
Quaking Aspen	100	Sapling	1	4																																																									
53	622 - Lowland Shrub	Nonstocked	3.4		Unspecified	No																																																							
		<table border="1"> <thead> <tr> <th>Sub-Canopy Species</th> <th>Density</th> <th>Avg. Height</th> <th>Size</th> </tr> </thead> <tbody> <tr> <td>Balsam Poplar</td> <td>Low</td> <td></td> <td>Pole</td> </tr> <tr> <td>Black Ash</td> <td>Low</td> <td></td> <td>Pole</td> </tr> </tbody> </table>		Sub-Canopy Species	Density	Avg. Height	Size	Balsam Poplar	Low		Pole	Black Ash	Low		Pole																																														
Sub-Canopy Species	Density	Avg. Height	Size																																																										
Balsam Poplar	Low		Pole																																																										
Black Ash	Low		Pole																																																										
54	6220 - Alder/willow	Nonstocked	3.6	0	Unspecified	No																																																							
55	612 - Lowland Coniferous Forest	Poletimber Well	15.6	88	Unspecified	N/A	Stand cut in the summer of 2019 by Lafleur FP under 32-106-15 Brown Jug Pulpwood.																																																						
56	6220 - Alder/willow	Nonstocked	1.0	0	Unspecified	No																																																							



Stand	Level 4 Cover Type	Size Density	Acres	Stand Age	BA Range	Managed Site	General Comments																																																									
57	4133 - Aspen, Mixed Pine	Sapling Well	23.2	4	111-140	N/A	Stand cut in the summer of 2019 by Lafleur FP under 32-106-15 Brown Jug Pulpwood. red pine green trees left																																																									
<table border="1"> <thead> <tr> <th>Canopy Species</th> <th>% Cover</th> <th>Size Class</th> <th>DBH</th> <th>Age</th> </tr> </thead> <tbody> <tr> <td>White Pine</td> <td>5</td> <td>XLog/Log</td> <td>18</td> <td></td> </tr> <tr> <td>Red Pine</td> <td>25</td> <td>Log/Pole/XLog</td> <td>15</td> <td>101</td> </tr> <tr> <td>Bigtooth Aspen</td> <td>10</td> <td>Sapling</td> <td>1</td> <td></td> </tr> <tr> <td>Red Maple</td> <td>5</td> <td>Sapling</td> <td>1</td> <td></td> </tr> <tr> <td>Quaking Aspen</td> <td>55</td> <td>Sapling</td> <td>1</td> <td>4</td> </tr> </tbody> </table>		Canopy Species	% Cover	Size Class	DBH	Age	White Pine	5	XLog/Log	18		Red Pine	25	Log/Pole/XLog	15	101	Bigtooth Aspen	10	Sapling	1		Red Maple	5	Sapling	1		Quaking Aspen	55	Sapling	1	4	<table border="1"> <thead> <tr> <th>Sub-Canopy Species</th> <th>Density</th> <th>Avg. Height</th> <th>Size</th> </tr> </thead> <tbody> <tr> <td>Balsam Fir</td> <td>Low</td> <td>5 - 10 feet</td> <td>Sapling</td> </tr> <tr> <td>White Pine</td> <td>Low</td> <td>10 - 20 feet</td> <td>Pole</td> </tr> <tr> <td>White Spruce</td> <td>Low</td> <td>5 - 10 feet</td> <td>Sapling</td> </tr> </tbody> </table>		Sub-Canopy Species	Density	Avg. Height	Size	Balsam Fir	Low	5 - 10 feet	Sapling	White Pine	Low	10 - 20 feet	Pole	White Spruce	Low	5 - 10 feet	Sapling															
Canopy Species	% Cover	Size Class	DBH	Age																																																												
White Pine	5	XLog/Log	18																																																													
Red Pine	25	Log/Pole/XLog	15	101																																																												
Bigtooth Aspen	10	Sapling	1																																																													
Red Maple	5	Sapling	1																																																													
Quaking Aspen	55	Sapling	1	4																																																												
Sub-Canopy Species	Density	Avg. Height	Size																																																													
Balsam Fir	Low	5 - 10 feet	Sapling																																																													
White Pine	Low	10 - 20 feet	Pole																																																													
White Spruce	Low	5 - 10 feet	Sapling																																																													
58	4133 - Aspen, Mixed Pine	Sapling Well	0.0	4	111-140	N/A	Stand cut in the summer of 2019 by Lafleur FP under 32-106-15 Brown Jug Pulpwood. red pine green trees left																																																									
<table border="1"> <thead> <tr> <th>Canopy Species</th> <th>% Cover</th> <th>Size Class</th> <th>DBH</th> <th>Age</th> </tr> </thead> <tbody> <tr> <td>Bigtooth Aspen</td> <td>10</td> <td>Sapling</td> <td>1</td> <td></td> </tr> <tr> <td>White Pine</td> <td>5</td> <td>XLog/Log</td> <td>18</td> <td></td> </tr> <tr> <td>Red Maple</td> <td>5</td> <td>Sapling</td> <td>1</td> <td></td> </tr> <tr> <td>Red Pine</td> <td>25</td> <td>Log/Pole/XLog</td> <td>15</td> <td>101</td> </tr> <tr> <td>Quaking Aspen</td> <td>55</td> <td>Sapling</td> <td>1</td> <td>4</td> </tr> </tbody> </table>		Canopy Species	% Cover	Size Class	DBH	Age	Bigtooth Aspen	10	Sapling	1		White Pine	5	XLog/Log	18		Red Maple	5	Sapling	1		Red Pine	25	Log/Pole/XLog	15	101	Quaking Aspen	55	Sapling	1	4	<table border="1"> <thead> <tr> <th>Sub-Canopy Species</th> <th>Density</th> <th>Avg. Height</th> <th>Size</th> </tr> </thead> <tbody> <tr> <td>White Spruce</td> <td>Low</td> <td>5 - 10 feet</td> <td>Sapling</td> </tr> <tr> <td>White Pine</td> <td>Low</td> <td>10 - 20 feet</td> <td>Pole</td> </tr> <tr> <td>Balsam Fir</td> <td>Low</td> <td>5 - 10 feet</td> <td>Sapling</td> </tr> </tbody> </table>		Sub-Canopy Species	Density	Avg. Height	Size	White Spruce	Low	5 - 10 feet	Sapling	White Pine	Low	10 - 20 feet	Pole	Balsam Fir	Low	5 - 10 feet	Sapling															
Canopy Species	% Cover	Size Class	DBH	Age																																																												
Bigtooth Aspen	10	Sapling	1																																																													
White Pine	5	XLog/Log	18																																																													
Red Maple	5	Sapling	1																																																													
Red Pine	25	Log/Pole/XLog	15	101																																																												
Quaking Aspen	55	Sapling	1	4																																																												
Sub-Canopy Species	Density	Avg. Height	Size																																																													
White Spruce	Low	5 - 10 feet	Sapling																																																													
White Pine	Low	10 - 20 feet	Pole																																																													
Balsam Fir	Low	5 - 10 feet	Sapling																																																													
59	429 - Mixed Upland Conifers	Sapling Well	11.8	101	111-140	N/A																																																										
<table border="1"> <thead> <tr> <th>Canopy Species</th> <th>% Cover</th> <th>Size Class</th> <th>DBH</th> <th>Age</th> </tr> </thead> <tbody> <tr> <td>Tamarack</td> <td>9</td> <td>Log/Pole</td> <td>10</td> <td></td> </tr> <tr> <td>Black Spruce</td> <td>16</td> <td>Pole</td> <td>8</td> <td></td> </tr> <tr> <td>White Pine</td> <td>15</td> <td>XLog/Log</td> <td>18</td> <td></td> </tr> <tr> <td>White Spruce</td> <td>10</td> <td>Pole</td> <td>8</td> <td></td> </tr> <tr> <td>Red Pine</td> <td>25</td> <td>Log/Pole/XLog</td> <td>15</td> <td>101</td> </tr> <tr> <td>Quaking Aspen</td> <td>10</td> <td>Log/Pole/XLog</td> <td>12</td> <td></td> </tr> <tr> <td>Red Maple</td> <td>10</td> <td>Pole</td> <td>8</td> <td></td> </tr> <tr> <td>Paper Birch</td> <td>5</td> <td>Log/Pole</td> <td>10</td> <td></td> </tr> </tbody> </table>		Canopy Species	% Cover	Size Class	DBH	Age	Tamarack	9	Log/Pole	10		Black Spruce	16	Pole	8		White Pine	15	XLog/Log	18		White Spruce	10	Pole	8		Red Pine	25	Log/Pole/XLog	15	101	Quaking Aspen	10	Log/Pole/XLog	12		Red Maple	10	Pole	8		Paper Birch	5	Log/Pole	10		<table border="1"> <thead> <tr> <th>Sub-Canopy Species</th> <th>Density</th> <th>Avg. Height</th> <th>Size</th> </tr> </thead> <tbody> <tr> <td>White Spruce</td> <td>Low</td> <td>5 - 10 feet</td> <td>Sapling</td> </tr> <tr> <td>White Pine</td> <td>Low</td> <td>10 - 20 feet</td> <td>Pole</td> </tr> <tr> <td>Balsam Fir</td> <td>Low</td> <td>5 - 10 feet</td> <td>Sapling</td> </tr> </tbody> </table>		Sub-Canopy Species	Density	Avg. Height	Size	White Spruce	Low	5 - 10 feet	Sapling	White Pine	Low	10 - 20 feet	Pole	Balsam Fir	Low	5 - 10 feet	Sapling
Canopy Species	% Cover	Size Class	DBH	Age																																																												
Tamarack	9	Log/Pole	10																																																													
Black Spruce	16	Pole	8																																																													
White Pine	15	XLog/Log	18																																																													
White Spruce	10	Pole	8																																																													
Red Pine	25	Log/Pole/XLog	15	101																																																												
Quaking Aspen	10	Log/Pole/XLog	12																																																													
Red Maple	10	Pole	8																																																													
Paper Birch	5	Log/Pole	10																																																													
Sub-Canopy Species	Density	Avg. Height	Size																																																													
White Spruce	Low	5 - 10 feet	Sapling																																																													
White Pine	Low	10 - 20 feet	Pole																																																													
Balsam Fir	Low	5 - 10 feet	Sapling																																																													