



Compartment Review Presentation

Newberry Forest Management Unit

Compartment 42025

Entry Year 2023

Acreage: 1,083

County Luce

Management Area: Deer Park

Revision Date: 2021-12-29

Stand Examiner: Amy Douglass

Legal Description:

T49N R10W Sections 9, 16 & 17

Identified Planning Goals:

To maintain and enhance forest health, diversity and productivity of the area through sustainable and proper forest treatments. Treatments prescribed will help renew and utilize the forest resource and continue to enhance the quality of wildlife habitat.

Soil and topography:

Rubicon sand dominates the compartment, with a small patch of Dawson, Greenwood, and Loxley soils around the small, low pothole. The bluff line along the northern edge of the compartment marks the line between Rubicon sand to the south and Deer Park sand to the north. There is rolling topography throughout the compartment with some steep slopes (15 to 35 percent) in the northern part of the compartment.

Ownership Patterns, Development, and Land Use in and Around the Compartment:

This compartment is almost entirely state-owned. There is a parcel of private land in the SWNW of Section 9. There are many opportunities for recreation, including, but not limited to, hunting, ATV use, snowmobiling, and berry-picking, within and surrounding the compartment. Much of the surrounding land is also state-owned.

Unique Natural Features:

None noted.

Archeological, Historical, and Cultural Features:

None noted.

Special Management Designations or Considerations:

None noted.

Watershed and Fisheries Considerations:

There is a small unnamed pond in the southeast portion of the compartment. A standard buffer of 100 ft plus 5 ft per 1% increase in slope is recommended for all treatments near surface water per the BMP guidelines.

Wildlife Habitat Considerations:

Compartment 25 is located in northern Luce county and is in the Grand Marais Sandy End Moraine and Outwash ecological sub-subsection and lies in the Deer Park Management Area with Kirtland's warbler, red crossbill and American marten as featured species. The compartment is heavily comprised of red pine and jack pine stands and a minimal amount of mixed conifer and aspen. Stands are generally low in species composition.

In a predominantly pine forested ecosystem, maintaining a variety of age and size classes and maintaining as much structural diversity as possible in managed stands will be important to achieving wildlife objectives. For example, retaining soft and hard mast producing species where they exist in harvested stands will help provide food sources, nest and den trees, and improve structural diversity of the stands. Scattered birch and white pine that are retained in red pine harvests will provide soft snags for primary (woodpeckers, flickers) and secondary cavity nesters (chickadees, flycatchers, red backed voles, saw-whet owls etc.) and coarse woody debris later for small mammals, fisher and marten (a featured species in this compartment) hunting locations. Red crossbills (a featured species in this compartment) will benefit from scattered red and white pine as well as retention patches that include pine.

Mineral Resource and Development Concerns and/or Restrictions

No known potential exists for commercial oil & gas production in this part of the state, and there is no known potential for metallic minerals in this area. The nearest active sand/gravel pit is just over one mile to the southwest. There may be some limited potential for sand & gravel (primarily sand) within the compartment on the uplands. No current mineral leasing activity exists in the area. The State does not own all mineral rights within the compartment. Because the mineral

estate is the dominant estate, reasonable access to the surface must be provided to private owners if they choose to explore or develop their mineral rights.

Vehicle Access:

County Road 410E borders the west and north sides of the compartment. Seven Mile Fire Lane runs east-west across the northern third of the compartment. Several other two-tracks access the interior of the compartment.

Survey Needs:

None needed.

Recreational Facilities and Opportunities:

Snowmobile Trail 8 and the Two Heart ATV Trail run through the compartment.

Fire Protection:

This compartment is within the Two Hearted Zone Dispatch Area. The area has a moderate potential for large fire growth because of the mixed pine types.

Additional Compartment Information:

The following reports from the Inventory are attached:

- Total Acres by Cover Type and Age Class**
- Cover Type by Harvest Method**
- Proposed Treatments – No Limiting Factors**
- Proposed Treatments – With Limiting Factors**
- Stand Details (Forested and Nonforested)**
- Dedicated and Proposed Special Conservation Areas**
- Site Condition Details**

The following information is displayed, where pertinent, on the attached compartment maps:

- Base feature information, stand boundaries, cover types, and numbers**
- Proposed treatments**
- Site condition boundaries**
- Details on the road access system**

Cover Type & Treatments Map

Compartment: 25
 T49N, R10W, Sec. 9, 16, 17
 County: Luce
 Unit: Newberry
 Mgmt Area: Deer Park
 YOE: 2023
 Acres: 1082.5 GIS Calculated
 Examiner: Amy Douglass
 Map Revised: 12/29/2021
 Map Phase: Post-Review

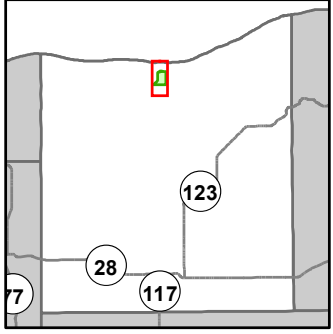

- Miris Corners
- + Remonumented Section Corners
- Survey Grade Corners
- Counties
- DNR - Secondary Forest Road
- DNR - Forest Access Route
- Federal / State - Dirt / Gravel Road
- County - Gravel Road
- Private - Dirt / Gravel Road
- 🚶 Hiking Trails
- 🚙 ORV Trails
- 🚙 Snowmobile Trails
- Designated Hiking Trails
- Designated ATV
- Designated Snowmobile Trails
- Lake/Pond
- Perennial River
- Shoreline
- Lakes and Rivers
- ▲ Berms
- Compartment Boundary
- Clearcut (w/Reserves)
- Thinning (Crown, Low, Systematic)
- 413 - Aspen
- 419 - Mixed Upland Deciduous
- 421 - Planted Pines
- 422 - Natural Pines
- 429 - Mixed Upland Conifers
- 122 - Roads/Parking Lot
- 622 - Lowland Shrub

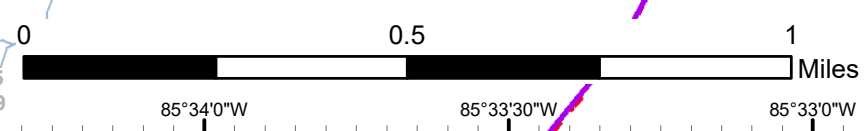
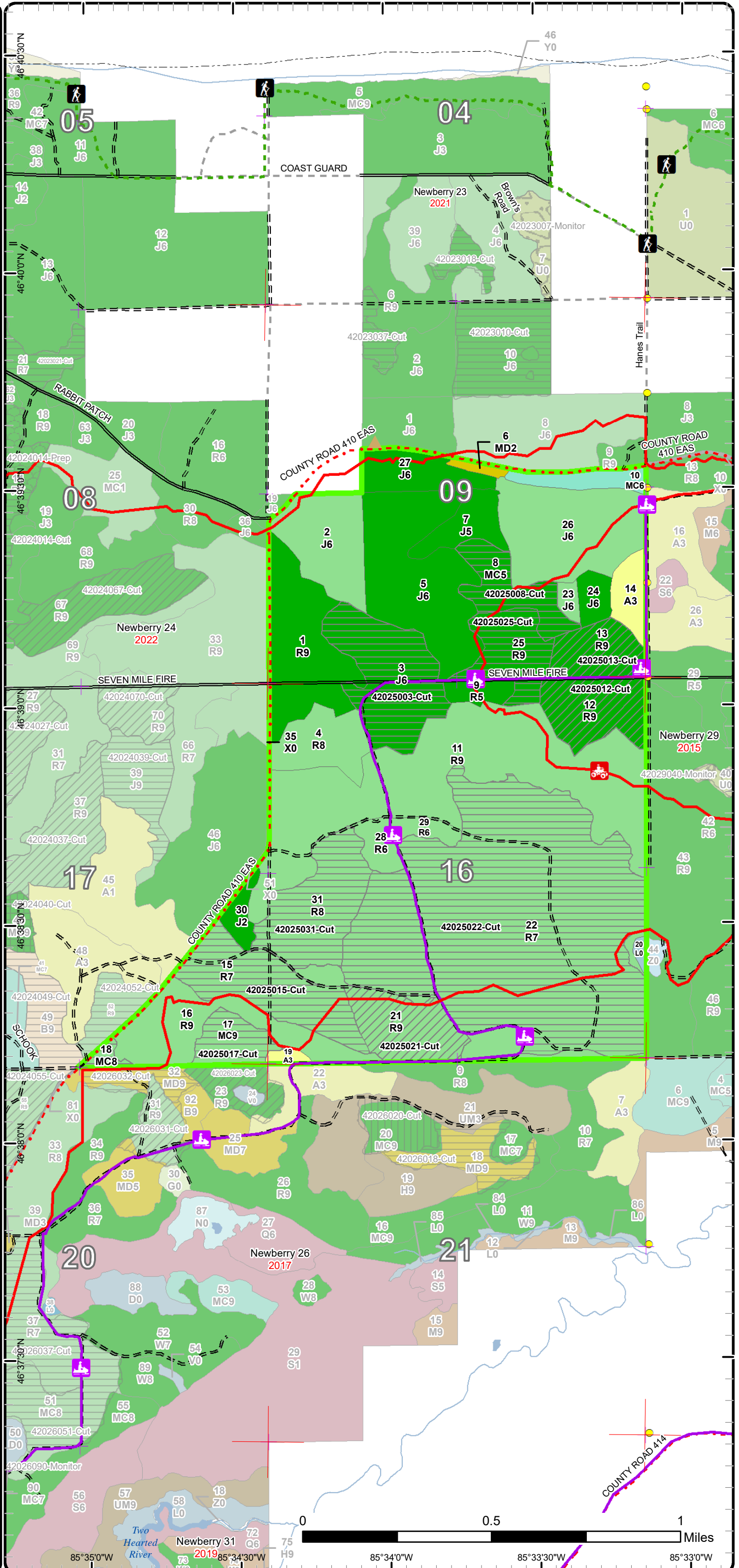

Stand Boundary Map

Compartment: 25
 T49N, R10W, Sec. 9, 16, 17
 County: Luce
 Unit: Newberry
 Mgmt Area: Deer Park
 YOE: 2023
 Acres: 1082.5 GIS Calculated
 Examiner: Amy Douglass
 Map Revised: 12/29/2021
 Map Phase: Post-Review

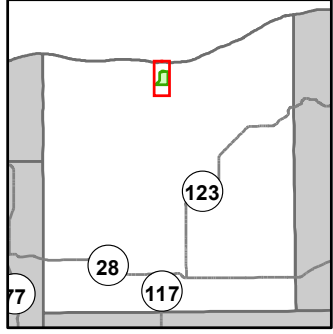

- Miris Corners
- + Remonumented Section Corners
- Survey Grade Corners
- Counties
- DNR - Secondary Forest Road
- DNR - Forest Access Route
- Federal / State - Dirt / Gravel Road
- County - Gravel Road
- Private - Dirt / Gravel Road
- Hiking Trails
- ORV Trails
- Snowmobile Trails
- Designated Hiking Trails
- Designated ATV
- Designated Snowmobile Trails
- Lake/Pond
- Perennial River
- Shoreline
- Lakes and Rivers
- ▲ Berms
- Compartment Boundary
- Stand Boundaries
- 413 - Aspen
- 419 - Mixed Upland Deciduous
- 421 - Planted Pines
- 422 - Natural Pines
- 429 - Mixed Upland Conifers
- 122 - Roads/Parking Lot
- 622 - Lowland Shrub

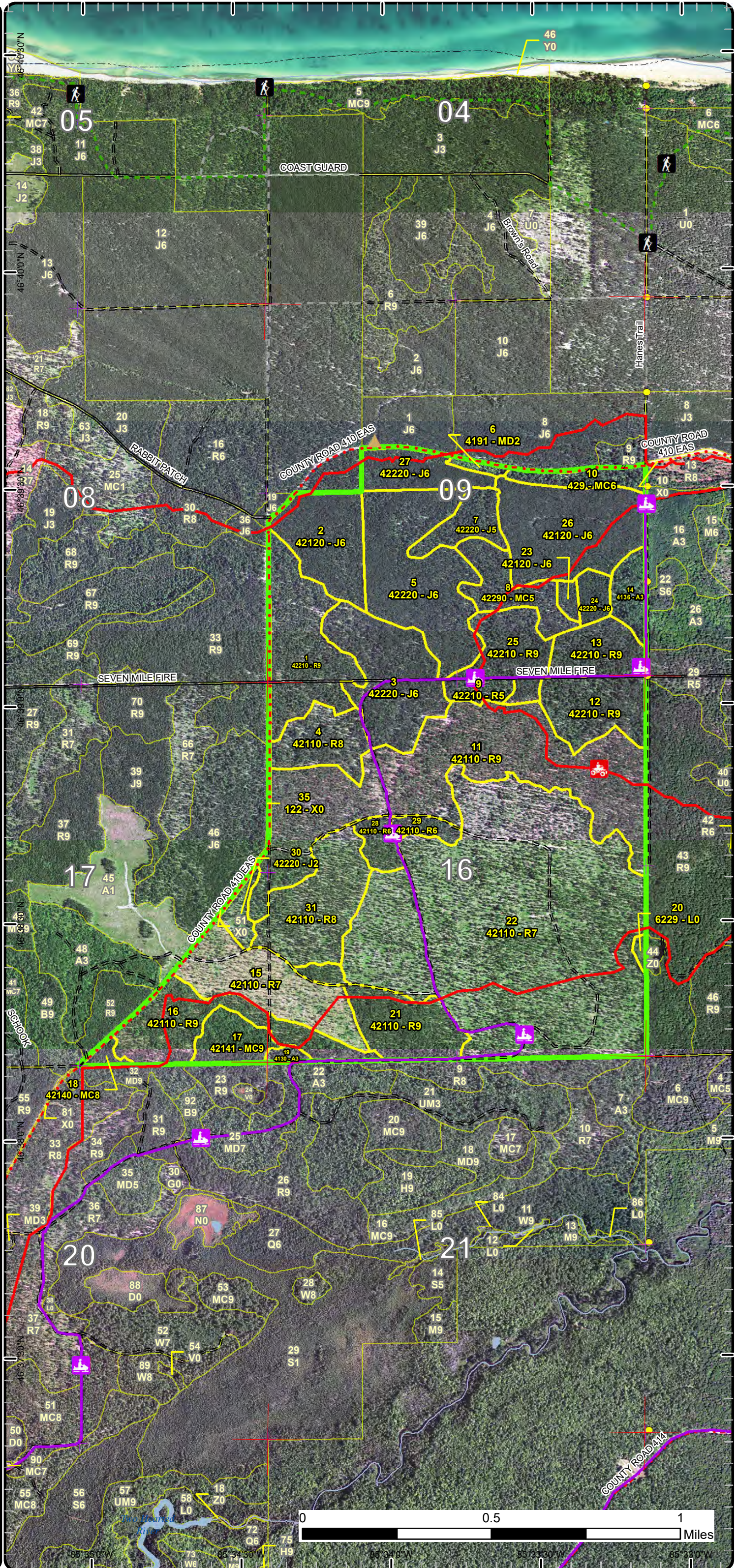

Special Conservation Areas

Compartment: 25
 T49N, R10W, Sec. 9, 16, 17
 County: Luce
 Unit: Newberry
 Mgmt Area: Deer Park
 YOE: 2023
 Acres: 1082.5 GIS Calculated
 Examiner: Amy Douglass
 Map Revised: 12/29/2021
 Map Phase: Post-Review

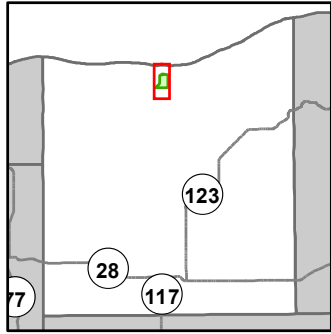

- Miris Corners
- + Remonumented Section Corners
- Survey Grade Corners
- Counties
- DNR - Secondary Forest Road
- DNR - Forest Access Route
- Federal / State - Dirt / Gravel Road
- County - Gravel Road
- Private - Dirt / Gravel Road
- 🚶 Hiking Trails
- 🚙 ORV Trails
- 🚙 Snowmobile Trails
- Designated Hiking Trails
- Designated ATV
- Designated Snowmobile Trails
- Lake/Pond
- Perennial River
- Shoreline
- Lakes and Rivers
- ▲ Berms
- Compartment Boundary
- Available w/ Constraints
- 5C: Delay treatment for age/size class diversity or exceptional site quality
- Unavailable
- 5E: Long-Term Retention
- Stand Boundaries
- SCA
- Natural Rivers Vegetative Buffer
- Natural Rivers Zoning District
- Critical Coastal Habitat (Piping Plover)
- Non-Dedicated Natural Areas and National Natural Landmarks
- Recreational/Scenic Value Area

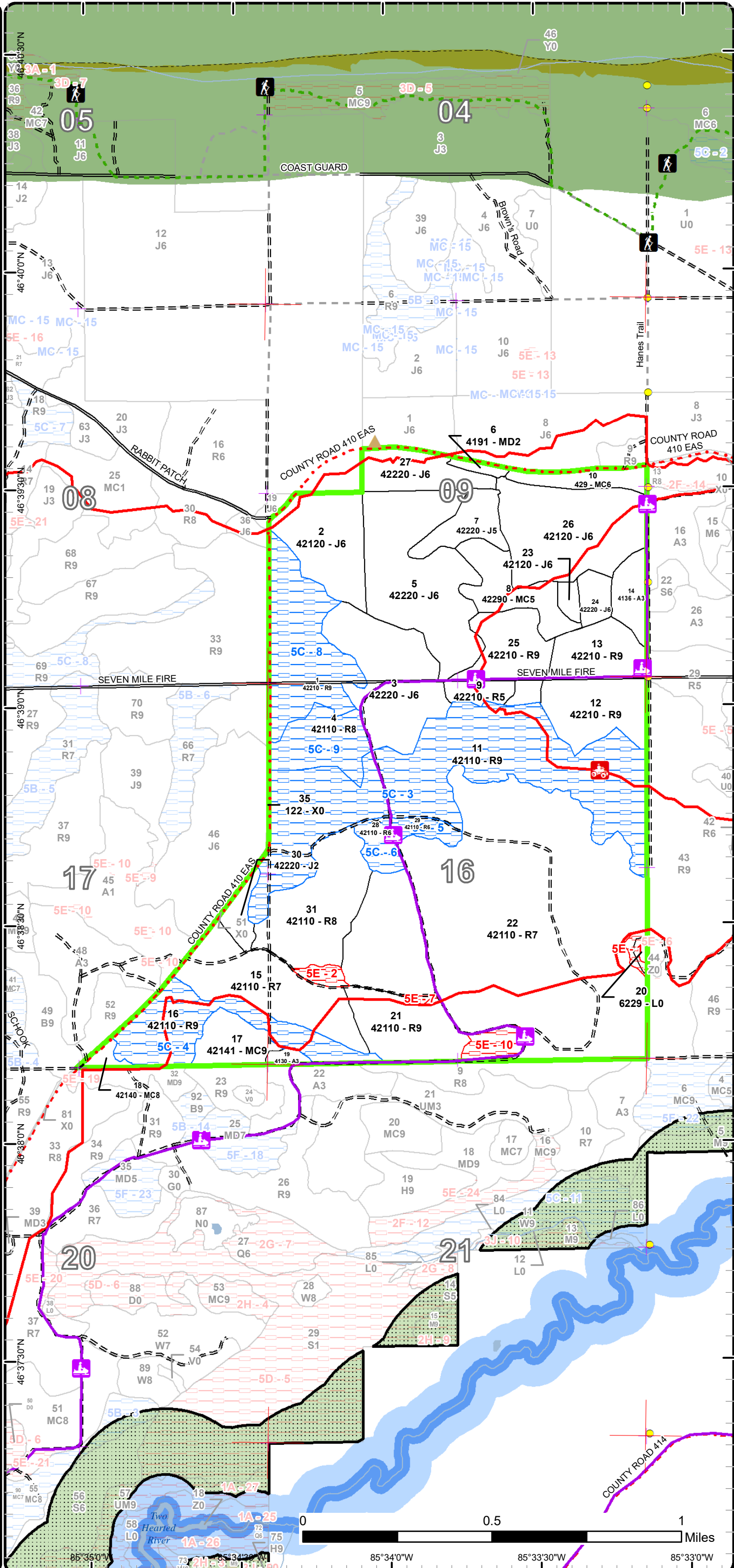

Report 1 – Total Acres by Cover Type and Age Class



Age Class

	Non-Forest	0-9	10-19	20-29	30-39	40-49	50-59	60-69	70-79	80-89	90-99	100-109	110-119	120-129	130-139	140-149	150+	Uneven-Aged	Total
Aspen	0	0	0	3	12	0	0	0	0	0	0	0	0	0	0	0	0	0	15
Jack Pine	0	0	0	7	34	159	7	49	0	0	0	0	0	0	0	0	0	0	255
Lowland Shrub	2	0	0	0	0	0	0	0	0	0	0	0	0	0	0	0	0	0	2
Mixed Upland Deciduous	0	0	0	0	2	0	0	0	0	0	0	0	0	0	0	0	0	0	2
Natural Mixed Pines	0	0	0	0	0	0	0	0	22	0	0	0	0	0	0	0	0	0	22
Planted Mixed Pines	0	0	0	0	0	0	0	0	0	18	0	0	0	0	0	0	0	0	18
Red Pine	0	0	0	0	0	0	0	0	0	676	0	48	0	0	0	0	0	28	752
Upland Conifers	0	0	0	0	0	0	0	0	0	0	11	0	0	0	0	0	0	0	11
Urban	6	0	0	0	0	0	0	0	0	0	0	0	0	0	0	0	0	0	6
Total	8	0	0	10	48	159	7	49	22	694	11	48	0	0	0	0	0	28	1083



Report 2 – Treatment Summary

Newberry Mgt. Unit

Year of Entry: 2023

Acres of Harvest

Compartment 25

Total Compartment Acres: 1,083

Commercial Harvest - 548
 Harvests with Site Condition - 0
 Next Step Harvest - 0
 Habitat Cut - 0

Cover Type by Harvest Method

	Clearcut	Selection	Patch Clearcut	Seed Tree	Shelterwood	Thinning	Overstory Removal	Salvage	Other	Total Acres
Jack Pine	49	0	0	0	0	0	0	0	0	49
Natural Mixed Pines	22	0	0	0	0	0	0	0	0	22
Planted Mixed Pines	18	0	0	0	0	0	0	0	0	18
Red Pine	380	0	0	0	0	79	0	0	0	459
Total	469	0	0	0	0	79	0	0	0	548

Proposed and Next Step Treatments by Method

	Harvest	Site Prep	Planting	Seeding	Burning	Pesticide	Monitoring	Other	Non-Forest Mgt.	Total Acres
Current	548	0	0	0	0	0	0	0	0	548
Next Step	0	548	451	0	0	380	969	0	0	2348
Total	548	548	451	0	0	380	969	0	0	2896



S t a n d	Treatment Name	Acres	Stand CoverType	Size Density	Stand Age	BA Range	Treatment Type	Treatment Method	Cover Type Objective	Age Structure	Habitat Cut
-----------------------	-------------------	-------	--------------------	-----------------	--------------	-------------	-------------------	---------------------	-------------------------	------------------	----------------

Approved Treatments:

3	42025003-Cut	48.7	42220 - Natural Jack Pine	Poletimber Well	61	Unspec ified	Harvest	Clearcut with Retention	4222 - Natural Jack Pine	Even-Aged	No
<p><u>Prescription</u> Clear cut all species, leaving pocket retention. Try to incorporate diverse areas into the retention, especially of oak if present.</p> <p><u>Specs:</u> Red line should include species other than red or jack pine where possible to increase diversity.</p> <p><u>Next Step</u> SitePrep, Scarification; Monitoring, Natural Regen (Intermediate); SitePrep, Trenching; Planting, Initial Plant; Monitoring, Artificial <u>Treatments:</u> Regen(1yr); Monitoring, Artificial Regen(3yr)</p> <p><u>Acceptable</u> Jack pine with associated species of red pine, white pine, oak. <u>Regen:</u></p> <p><u>Other</u> Try for natural jack pine regeneration via scarification. If scarification fails, trench and plant jack pine. <u>Comment:</u></p> <p><u>Site Condition</u></p> <p><u>Proposed Start Date:</u> 10/1 /2022</p>											
8	42025008-Cut	22.1	42290 - Natural Mixed Pine	Poletimber Medium	71	81-110	Harvest	Clearcut with Retention	4212 - Planted Jack Pine	Even-Aged	No
<p><u>Prescription</u> Clear cut all species, except oak and maple (if present) where not an impediment to reforestation activities. Leave pocket retention. Try to <u>Specs:</u> incorporate diverse areas into the retention, especially of oak if present. Red line should include species other than red or jack pine where possible to increase diversity.</p> <p><u>Next Step</u> SitePrep, Trenching; Planting, Initial Plant; Monitoring, Artificial Regen(1yr); Monitoring, Artificial Regen(3yr); SitePrep, Roller Chopping <u>Treatments:</u></p> <p><u>Acceptable</u> Jack pine with associated species of red pine, white pine, oak. <u>Regen:</u></p> <p><u>Other</u> ORV trail runs through stand. <u>Comment:</u></p> <p><u>Site Condition</u></p> <p><u>Proposed Start Date:</u> 10/1 /2022</p>											
12	42025012-Cut	28.6	42210 - Natural Red Pine	Sawtimber Well	81	111- 140	Harvest	Crown Thinning	42210 - Natural Red Pine	Even-Aged	No
<p><u>Prescription</u> Thin red pine/white pine to approx 100 BA. Remove jack pine. Focus thinning on pine growing out of product class. Leave non-pine species <u>Specs:</u> where possible. Red line should include species other than red or jack pine where possible to increase diversity.</p> <p><u>Next Step</u> <u>Treatments:</u></p> <p><u>Acceptable</u> <u>Regen:</u></p> <p><u>Other</u> <u>Comment:</u></p> <p><u>Site Condition</u></p> <p><u>Proposed Start Date:</u> 10/1 /2022</p>											



S
t
a
n
d

Treatment Name	Acres	Stand CoverType	Size Density	Stand Age	BA Range	Treatment Type	Treatment Method	Cover Type Objective	Age Structure	Habitat Cut
----------------	-------	-----------------	--------------	-----------	----------	----------------	------------------	----------------------	---------------	-------------

13	42025013-Cut	21.0	42210 - Natural Red Pine	Sawtimber Well	81	141-170	Harvest	Crown Thinning	42210 - Natural Red Pine	Uneven-Aged	No
----	--------------	------	--------------------------	----------------	----	---------	---------	----------------	--------------------------	-------------	----

Prescription Remove all jack pine. Thin red pine/white pine where needed. Residual BA should be around 80-100 BA. Focus thinning of red pine/white pine on trees growing out of product class. Leave non-pine species where possible.
Specs: Red line should include species other than red or jack pine where possible to increase diversity.

Next Step
Treatments:

Acceptable
Regen:

Other
Comment:

Site Condition

Proposed Start Date: 10/1 /2022

15	42025015-Cut	43.7	42110 - Planted Red Pine	Sawtimber Poor	81	1-50	Harvest	Clearcut with Retention	4211 - Planted Red Pine	Even-Aged	No
----	--------------	------	--------------------------	----------------	----	------	---------	-------------------------	-------------------------	-----------	----

Prescription Clearcut remaining overstory. Consider stands 15, 22 and 31 as one stand for retention purposes. Retention to be considered on edges (some already noted on map), or in areas large enough that will not impede with aerial spraying. Three more patches, of roughly 7 acres each, will meet retention goals. Try to include younger red pine in retention pockets.
Specs: Red line should include species other than red or jack pine where possible to increase diversity.

Next Step SitePrep, Trenching; Pesticide, Aerial - Site Prep; Planting, Initial Plant; Monitoring, Artificial Regen(1yr); Monitoring, Artificial Regen(3yr)
Treatments:

Acceptable Red pine
Regen:

Other ORV trail crosses stand.
Comment: Herbicide, trench, plant to red pine.

Site Condition

Proposed Start Date: 10/1 /2021

17	42025017-Cut	15.2	42141 - Planted Mixed Pine, Mixed Deciduous	Sawtimber Well	81	111-140	Harvest	Clearcut with Retention	413 - Aspen	Even-Aged	No
----	--------------	------	---	----------------	----	---------	---------	-------------------------	-------------	-----------	----

Prescription Clearcut, leaving retention pocket(s) in interior of stand. Leave occasional aspen in the red line as well as species other than red or jack pine.
Specs: Leave any oak or hemlock if they exist and leave a few scattered limby white pine.

Next Step Monitoring, Natural Regen (Re-Inventory)
Treatments:

Acceptable Aspen, jack pine, red pine, white pine, oak.
Regen:

Other
Comment:

Site Condition

Proposed Start Date: 10/1 /2022

S
t
a
n
d

Treatment Name	Acres	Stand CoverType	Size Density	Stand Age	BA Range	Treatment Type	Treatment Method	Cover Type Objective	Age Structure	Habitat Cut
18 42025018-Cut	3.0	42140 - Planted Mixed Pine	Sawtimber Medium	81	141-170	Harvest	Clearcut	413 - Aspen	Even-Aged	No
<p><u>Prescription</u> Clearcut, leaving oak. No retention due to small acreage. Red line should include species other than red or jack pine where possible to increase diversity</p> <p><u>Specs:</u></p> <p><u>Next Step</u> Monitoring, Natural Regen (Re-Inventory)</p> <p><u>Treatments:</u></p> <p><u>Acceptable</u> Aspen, jack pine, red pine, white pine, birch, oak.</p> <p><u>Regen:</u></p> <p><u>Other</u> Harvest with stands to the west in C-24. There may be an issue with green-up with stand to the south.</p> <p><u>Comment:</u></p> <p><u>Site Condition</u></p> <p><u>Proposed Start Date:</u> 10/1 /2021</p>										
21 42025021-Cut	29.1	42110 - Planted Red Pine	Sawtimber Well	81	141-170	Harvest	Crown Thinning	4211 - Planted Red Pine	Even-Aged	No
<p><u>Prescription</u> Mark stand to approx. 100 BA.</p> <p><u>Specs:</u> Red line should include species other than red or jack pine where possible to increase diversity.</p> <p><u>Next Step</u></p> <p><u>Treatments:</u></p> <p><u>Acceptable</u></p> <p><u>Regen:</u></p> <p><u>Other</u> ORV trail runs through northern edge.</p> <p><u>Comment:</u></p> <p><u>Site Condition</u></p> <p><u>Proposed Start Date:</u> 10/1 /2022</p>										
22 42025022-Cut	267.6	42110 - Planted Red Pine	Sawtimber Poor	81	1-50	Harvest	Clearcut with Retention	4211 - Planted Red Pine	Even-Aged	No
<p><u>Prescription</u> Clearcut remaining overstory. Consider stands 15, 22 and 31 as one stand for retention purposes. Retention to be considered on edges (some already noted) and in areas of diversity that will not impede with aerial spraying. Three more patches, of roughly 7 acres each, will meet retention goals. Try to include younger red pine in retention pockets. Red line should include species other than red or jack pine where possible to increase diversity.</p> <p><u>Specs:</u></p> <p><u>Next Step</u> SitePrep, Trenching; Pesticide, Aerial - Site Prep; Planting, Initial Plant; Monitoring, Artificial Regen(1yr); Monitoring, Artificial Regen(3yr)</p> <p><u>Treatments:</u></p> <p><u>Acceptable</u> Red pine.</p> <p><u>Regen:</u></p> <p><u>Other</u> Originally part of Red Pine Project, round 2.</p> <p><u>Comment:</u> ORV trail crosses stand.</p> <p><u>Site Condition</u></p> <p><u>Proposed Start Date:</u> 10/1 /2021</p>										
25 42025025-Cut	25.7	42210 - Natural Red Pine	Sawtimber Well	81	111-140	Harvest	Clearcut with Retention	4211 - Planted Red Pine	Even-Aged	No
<p><u>Prescription</u> Clear cut all species, leaving pocket retention on edges, or areas where spraying will not be impacted.</p> <p><u>Specs:</u> Red line should include species other than red or jack pine where possible to increase diversity.</p> <p><u>Next Step</u> SitePrep, Trenching; Planting, Initial Plant; Monitoring, Artificial Regen(1yr); Monitoring, Artificial Regen(3yr); SitePrep, Roller</p> <p><u>Treatments:</u> Chopping; Pesticide, Aerial - Site Prep</p> <p><u>Acceptable</u> Red pine</p> <p><u>Regen:</u></p> <p><u>Other</u> ORV trail runs through the stand.</p> <p><u>Comment:</u></p> <p><u>Site Condition</u></p> <p><u>Proposed Start Date:</u> 10/1 /2022</p>										



Stand

Treatment Name	Acres	Stand CoverType	Size Density	Stand Age	BA Range	Treatment Type	Treatment Method	Cover Type Objective	Age Structure	Habitat Cut
----------------	-------	-----------------	--------------	-----------	----------	----------------	------------------	----------------------	---------------	-------------

31	42025031-Cut	43.3	42110 - Planted Red Pine	Sawtimber Medium	81	51-80	Harvest	Clearcut with Retention	4211 - Planted Red Pine	Even-Aged	No
----	--------------	------	--------------------------	------------------	----	-------	---------	-------------------------	-------------------------	-----------	----

Prescription Clearcut remaining overstory. Consider stands 15, 22 and 31 as one stand for retention purposes. Retention to be considered on edges (some already noted) and in areas of diversity that will not impede with aerial spraying. Three more patches, of roughly 7 acres each, will meet retention goals. Try to include younger red pine in retention pockets. Red line should include species other than red or jack pine where possible to increase diversity.

Next Step SitePrep, Trenching; Pesticide, Aerial - Site Prep; Planting, Initial Plant; Monitoring, Artificial Regen(1yr); Monitoring, Artificial Regen(3yr)

Treatments:

Acceptable Regen: Red pine.

Other Comment: Originally part of the Red Pine Project round 2.

Site Condition

Proposed Start Date: 10/1 /2021

Total Treatment Acreage Proposed: 548

Report 4 – Site Conditions

Newberry Mgt. Unit
Amy Douglass : Examiner

Compartment: 25
Year of Entry: 2023

Availability for Management

Total Acres	Acres Available	Acres Avail		Dominant Site Conditions	5C	5E
		With Condition	Not Available			
14	14	0	0	Aspen		
255	255	0	0	Jack Pine		
2	1	0	1	Lowland Shrub		1
2	2	0	0	Mixed Upland Deciduous		
22	22	0	0	Natural Mixed Pines		
18	18	0	0	Planted Mixed Pines		
752	469	269	14	Red Pine	269	14
11	11	0	0	Upland Conifers		
6	6	0	0	Urban		
1,083	799	269	15	Total Forested Acres	269	15
	74%	25%	1%	Relative Percent		

**Due to limitations in the current Site Conditions Analysis tool, all nonforested acres are considered available. Future development will enable analysis of nonforested types.*

Site No.	Dominant Site Cond	Dominant Site Condition	Acres	Other Site Condition	Other Site Condition	Other Site Condition	Other Site Condition
1	Unavailable	5E: Long-Term Retention	3	Unspecified	Unspecified	Unspecified	Unspecified
Comments: Retention for stand 22.							
2	Unavailable	5E: Long-Term Retention	4	Unspecified	Unspecified	Unspecified	Unspecified
Comments: Retention for stands 15, 31 & 22.							
3	Available	5C: Delay treatment for age/size class diversity or exceptional site quality	143	Unspecified	Unspecified	Unspecified	Unspecified
Comments:							

Report 4 – Site Conditions

Newberry Mgt. Unit
Amy Douglass : Examiner

Compartment: 25
Year of Entry: 2023

4	Available	5C: Delay treatment for age/size class diversity or exceptional site quality	40	Unspecified	Unspecified	Unspecified	Unspecified
Comments:							
5	Available	5C: Delay treatment for age/size class diversity or exceptional site quality	6	Unspecified	Unspecified	Unspecified	Unspecified
Comments:							
6	Available	5C: Delay treatment for age/size class diversity or exceptional site quality	9	Unspecified	Unspecified	Unspecified	Unspecified
Comments:							
7	Unavailable	5E: Long-Term Retention	1	Unspecified	Unspecified	Unspecified	Unspecified
Comments: Retention for stand 22.							
8	Available	5C: Delay treatment for age/size class diversity or exceptional site quality	48	Unspecified	Unspecified	Unspecified	Unspecified
Comments:							
9	Available	5C: Delay treatment for age/size class diversity or exceptional site quality	23	Unspecified	Unspecified	Unspecified	Unspecified
Comments:							

Report 4 – Site Conditions

Newberry Mgt. Unit
Amy Douglass : Examiner

Compartment: 25
Year of Entry: 2023

10	Unavailable	5E: Long-Term Retention	8	Unspecified	Unspecified	Unspecified	Unspecified
Comments: Retention for stands 15, 22 & 31.							

Mgt. Unit

Compartment: #Type!

Year of Entry:



Report 5 – PROPOSED SPECIAL CONSERVATION AREA* (SCA) DETAILS

* This is a partial list of SCAs for this compartment. Not included are those areas identified under other Department initiatives (Natural Rivers, Deer Wintering Areas, etc.). Those will be identified in separate, future map and report products.

SCA Name	SCA Category	Detail Type	Recommendation	Acres
Comments				



Report 6 – EXISTING SPECIAL CONSERVATION AREA DETAILS

* This is a list of SCA's for this compartment along with a 1/4 mile buffer surrounding the compartment. Refer to the Special Conservation Area Map for locations of the below listed Conservation Areas.

ERA = Ecological Reference Area
HCVA = High Conservation Value Area
SCA = Special Conservation Area

Conservation Area	Type	Description
--------------------------	-------------	--------------------



Stand	Level 4 Cover Type	Size Density	Acres	Stand Age	BA Range	Managed Site	General Comments																																											
1	42210 - Natural Red Pine	Sawtimber Well	47.8	106	81-110	N/A	Cut as 410 Red Pine (Sale # 008-03-01) complete in 8/1/2005.																																											
<table border="1"> <thead> <tr> <th>Canopy Species</th> <th>% Cover</th> <th>Size Class</th> <th>DBH</th> <th>Age</th> </tr> </thead> <tbody> <tr> <td>Paper Birch</td> <td>2</td> <td>Pole</td> <td>8</td> <td></td> </tr> <tr> <td>White Pine</td> <td>8</td> <td>Log/Pole/XLog</td> <td>14</td> <td></td> </tr> <tr> <td>Red Pine</td> <td>90</td> <td>Log/Pole/XLog</td> <td>12</td> <td>106</td> </tr> </tbody> </table>		Canopy Species	% Cover	Size Class	DBH	Age	Paper Birch	2	Pole	8		White Pine	8	Log/Pole/XLog	14		Red Pine	90	Log/Pole/XLog	12	106	<table border="1"> <thead> <tr> <th>Sub-Canopy Species</th> <th>Density</th> <th>Avg. Height</th> <th>Size</th> </tr> </thead> <tbody> <tr> <td>Red Maple</td> <td>Low</td> <td>Variable</td> <td>Sapling</td> </tr> <tr> <td>Red Pine</td> <td>Medium</td> <td>Variable</td> <td>Sapling</td> </tr> <tr> <td>White Pine</td> <td>Medium</td> <td>Variable</td> <td>Sapling</td> </tr> </tbody> </table>		Sub-Canopy Species	Density	Avg. Height	Size	Red Maple	Low	Variable	Sapling	Red Pine	Medium	Variable	Sapling	White Pine	Medium	Variable	Sapling	Additional BA swing: 11/2020: 120, 70, 100, 110, Variable BA and sizes. 95R. Includes strip not previously thinned along north end of stand. This portion has some young jack pine from adjacent stand.										
Canopy Species	% Cover	Size Class	DBH	Age																																														
Paper Birch	2	Pole	8																																															
White Pine	8	Log/Pole/XLog	14																																															
Red Pine	90	Log/Pole/XLog	12	106																																														
Sub-Canopy Species	Density	Avg. Height	Size																																															
Red Maple	Low	Variable	Sapling																																															
Red Pine	Medium	Variable	Sapling																																															
White Pine	Medium	Variable	Sapling																																															
2	42120 - Planted Jack Pine	Poletimber Well	33.9	38	Unspecified	N/A	This stand was part of sale #23-79, treated with FTP #42-138 and planted in 1983. The ORV trail runs through the north part of the stand. Red pine is mainly in the southern half of the stand.																																											
<table border="1"> <thead> <tr> <th>Canopy Species</th> <th>% Cover</th> <th>Size Class</th> <th>DBH</th> <th>Age</th> </tr> </thead> <tbody> <tr> <td>Red Pine</td> <td>20</td> <td>Log/Pole</td> <td>12</td> <td></td> </tr> <tr> <td>Jack Pine</td> <td>80</td> <td>Pole/Sapling</td> <td>5</td> <td>38</td> </tr> </tbody> </table>		Canopy Species	% Cover	Size Class	DBH	Age	Red Pine	20	Log/Pole	12		Jack Pine	80	Pole/Sapling	5	38																																		
Canopy Species	% Cover	Size Class	DBH	Age																																														
Red Pine	20	Log/Pole	12																																															
Jack Pine	80	Pole/Sapling	5	38																																														
3	42220 - Natural Jack Pine	Poletimber Well	48.7	61	Unspecified	N/A	This stand has a large range of sizes and densities. 2020: starting to see jack pine dieback.																																											
<table border="1"> <thead> <tr> <th>Canopy Species</th> <th>% Cover</th> <th>Size Class</th> <th>DBH</th> <th>Age</th> </tr> </thead> <tbody> <tr> <td>White Pine</td> <td>5</td> <td>Log/XLog/Pole</td> <td>14</td> <td></td> </tr> <tr> <td>Red Pine</td> <td>25</td> <td>Log/Pole/XLog</td> <td>13</td> <td>81</td> </tr> <tr> <td>Jack Pine</td> <td>70</td> <td>Pole/Log</td> <td>9</td> <td>61</td> </tr> </tbody> </table>		Canopy Species	% Cover	Size Class	DBH	Age	White Pine	5	Log/XLog/Pole	14		Red Pine	25	Log/Pole/XLog	13	81	Jack Pine	70	Pole/Log	9	61	<table border="1"> <thead> <tr> <th>Sub-Canopy Species</th> <th>Density</th> <th>Avg. Height</th> <th>Size</th> </tr> </thead> <tbody> <tr> <td>White Pine</td> <td>Medium</td> <td>Variable</td> <td>Sapling</td> </tr> <tr> <td>Red Pine</td> <td>Medium</td> <td>Variable</td> <td>Sapling</td> </tr> </tbody> </table>		Sub-Canopy Species	Density	Avg. Height	Size	White Pine	Medium	Variable	Sapling	Red Pine	Medium	Variable	Sapling															
Canopy Species	% Cover	Size Class	DBH	Age																																														
White Pine	5	Log/XLog/Pole	14																																															
Red Pine	25	Log/Pole/XLog	13	81																																														
Jack Pine	70	Pole/Log	9	61																																														
Sub-Canopy Species	Density	Avg. Height	Size																																															
White Pine	Medium	Variable	Sapling																																															
Red Pine	Medium	Variable	Sapling																																															
4	42110 - Planted Red Pine	Sawtimber Medium	22.9	81	81-110	N/A	Old OI Stand 34 Cut as part of Sale #5-93. FTP 42-424; scarification completed 4/98. Stocking survey completed 5/21/2003 - 182 trees per acre. 11/2020: 120, 100, 80, 100. Can definitely see where scarification occurred. A few small areas where red pine seeded in. Scattered white pine and a few jack pine saplings.																																											
<table border="1"> <thead> <tr> <th>Canopy Species</th> <th>% Cover</th> <th>Size Class</th> <th>DBH</th> <th>Age</th> </tr> </thead> <tbody> <tr> <td>White Pine</td> <td>5</td> <td>Pole/Log</td> <td>8</td> <td></td> </tr> <tr> <td>Red Pine</td> <td>95</td> <td>Log/XLog/Pole</td> <td>12</td> <td>81</td> </tr> </tbody> </table>		Canopy Species	% Cover	Size Class	DBH	Age	White Pine	5	Pole/Log	8		Red Pine	95	Log/XLog/Pole	12	81	<table border="1"> <thead> <tr> <th>Sub-Canopy Species</th> <th>Density</th> <th>Avg. Height</th> <th>Size</th> </tr> </thead> <tbody> <tr> <td>Red Maple</td> <td>Low</td> <td>10 - 20 feet</td> <td>Sapling</td> </tr> <tr> <td>Jack Pine</td> <td>Low</td> <td>10 - 20 feet</td> <td>Sapling</td> </tr> <tr> <td>White Pine</td> <td>Medium</td> <td>Variable</td> <td>Sapling</td> </tr> <tr> <td>Red Pine</td> <td>Medium</td> <td>5 - 10 feet</td> <td>Sapling</td> </tr> </tbody> </table>		Sub-Canopy Species	Density	Avg. Height	Size	Red Maple	Low	10 - 20 feet	Sapling	Jack Pine	Low	10 - 20 feet	Sapling	White Pine	Medium	Variable	Sapling	Red Pine	Medium	5 - 10 feet	Sapling												
Canopy Species	% Cover	Size Class	DBH	Age																																														
White Pine	5	Pole/Log	8																																															
Red Pine	95	Log/XLog/Pole	12	81																																														
Sub-Canopy Species	Density	Avg. Height	Size																																															
Red Maple	Low	10 - 20 feet	Sapling																																															
Jack Pine	Low	10 - 20 feet	Sapling																																															
White Pine	Medium	Variable	Sapling																																															
Red Pine	Medium	5 - 10 feet	Sapling																																															
5	42220 - Natural Jack Pine	Poletimber Well	66.2	45	Unspecified	N/A	This stand was was aerial seeded by helicopter in 1976. The ORV trail runs through the northern part of the stand. Occasional white pine and birch.																																											
<table border="1"> <thead> <tr> <th>Canopy Species</th> <th>% Cover</th> <th>Size Class</th> <th>DBH</th> <th>Age</th> </tr> </thead> <tbody> <tr> <td>Red Pine</td> <td>10</td> <td>Log/XLog/Pole</td> <td>16</td> <td></td> </tr> <tr> <td>Jack Pine</td> <td>90</td> <td>Pole/Sapling</td> <td>6</td> <td>45</td> </tr> </tbody> </table>		Canopy Species	% Cover	Size Class	DBH	Age	Red Pine	10	Log/XLog/Pole	16		Jack Pine	90	Pole/Sapling	6	45																																		
Canopy Species	% Cover	Size Class	DBH	Age																																														
Red Pine	10	Log/XLog/Pole	16																																															
Jack Pine	90	Pole/Sapling	6	45																																														
6	4191 - Mixed Upland Deciduous with Conifer	Sapling Medium	2.3	37	51-80	N/A	Cut in 1984 (#9-83). The stand is sparse but is starting to fill in.																																											
<table border="1"> <thead> <tr> <th>Canopy Species</th> <th>% Cover</th> <th>Size Class</th> <th>DBH</th> <th>Age</th> </tr> </thead> <tbody> <tr> <td>Red Maple</td> <td>10</td> <td>Sapling/Pole</td> <td>3</td> <td></td> </tr> <tr> <td>Paper Birch</td> <td>33</td> <td>Sapling/Pole</td> <td>4</td> <td>37</td> </tr> <tr> <td>Quaking Aspen</td> <td>32</td> <td>Sapling/Pole</td> <td>4</td> <td>37</td> </tr> <tr> <td>Red Pine</td> <td>10</td> <td>Log/Pole</td> <td>12</td> <td></td> </tr> <tr> <td>Jack Pine</td> <td>5</td> <td>Sapling/Pole</td> <td>4</td> <td></td> </tr> <tr> <td>White Pine</td> <td>10</td> <td>Pole/Sapling</td> <td>6</td> <td></td> </tr> </tbody> </table>		Canopy Species	% Cover	Size Class	DBH	Age	Red Maple	10	Sapling/Pole	3		Paper Birch	33	Sapling/Pole	4	37	Quaking Aspen	32	Sapling/Pole	4	37	Red Pine	10	Log/Pole	12		Jack Pine	5	Sapling/Pole	4		White Pine	10	Pole/Sapling	6		<table border="1"> <thead> <tr> <th>Sub-Canopy Species</th> <th>Density</th> <th>Avg. Height</th> <th>Size</th> </tr> </thead> <tbody> <tr> <td>Red Pine</td> <td>Low</td> <td>< 5 feet</td> <td>Sapling</td> </tr> </tbody> </table>		Sub-Canopy Species	Density	Avg. Height	Size	Red Pine	Low	< 5 feet	Sapling				
Canopy Species	% Cover	Size Class	DBH	Age																																														
Red Maple	10	Sapling/Pole	3																																															
Paper Birch	33	Sapling/Pole	4	37																																														
Quaking Aspen	32	Sapling/Pole	4	37																																														
Red Pine	10	Log/Pole	12																																															
Jack Pine	5	Sapling/Pole	4																																															
White Pine	10	Pole/Sapling	6																																															
Sub-Canopy Species	Density	Avg. Height	Size																																															
Red Pine	Low	< 5 feet	Sapling																																															



Stand	Level 4 Cover Type	Size Density	Acres	Stand Age	BA Range	Managed Site	General Comments																																																				
7	42220 - Natural Jack Pine	Poletimber Medium	14.5	45	Unspecified	N/A	The stand was aerial seeded in 1976. More open grown and less dense than adjacent jack pine stands, with more red pine and white pine mixed in.																																																				
<table border="1"> <thead> <tr> <th>Canopy Species</th> <th>% Cover</th> <th>Size Class</th> <th>DBH</th> <th>Age</th> </tr> </thead> <tbody> <tr> <td>White Pine</td> <td>5</td> <td>Log/Pole</td> <td>12</td> <td></td> </tr> <tr> <td>Red Pine</td> <td>30</td> <td>Log/XLog</td> <td>14</td> <td>106</td> </tr> <tr> <td>Jack Pine</td> <td>65</td> <td>Pole</td> <td>6</td> <td>45</td> </tr> </tbody> </table>		Canopy Species	% Cover	Size Class	DBH	Age	White Pine	5	Log/Pole	12		Red Pine	30	Log/XLog	14	106	Jack Pine	65	Pole	6	45																																						
Canopy Species	% Cover	Size Class	DBH	Age																																																							
White Pine	5	Log/Pole	12																																																								
Red Pine	30	Log/XLog	14	106																																																							
Jack Pine	65	Pole	6	45																																																							
8	42290 - Natural Mixed Pine	Poletimber Medium	22.1	71	81-110	N/A	ORV trail runs through the stand.																																																				
<table border="1"> <thead> <tr> <th>Canopy Species</th> <th>% Cover</th> <th>Size Class</th> <th>DBH</th> <th>Age</th> </tr> </thead> <tbody> <tr> <td>Paper Birch</td> <td>5</td> <td>Pole</td> <td>8</td> <td></td> </tr> <tr> <td>Jack Pine</td> <td>55</td> <td>Pole/Log</td> <td>9</td> <td>71</td> </tr> <tr> <td>Red Pine</td> <td>35</td> <td>Log/Pole</td> <td>12</td> <td></td> </tr> <tr> <td>White Pine</td> <td>5</td> <td>Log/Pole</td> <td>12</td> <td></td> </tr> </tbody> </table>		Canopy Species	% Cover	Size Class	DBH	Age	Paper Birch	5	Pole	8		Jack Pine	55	Pole/Log	9	71	Red Pine	35	Log/Pole	12		White Pine	5	Log/Pole	12		<table border="1"> <thead> <tr> <th>Sub-Canopy Species</th> <th>Density</th> <th>Avg. Height</th> <th>Size</th> </tr> </thead> <tbody> <tr> <td>Red Pine</td> <td>Low</td> <td>Variable</td> <td>Sapling</td> </tr> <tr> <td>White Pine</td> <td>Low</td> <td>Variable</td> <td>Sapling</td> </tr> <tr> <td>Red Maple</td> <td>Low</td> <td>>20 feet</td> <td>Sapling</td> </tr> </tbody> </table>		Sub-Canopy Species	Density	Avg. Height	Size	Red Pine	Low	Variable	Sapling	White Pine	Low	Variable	Sapling	Red Maple	Low	>20 feet	Sapling															
Canopy Species	% Cover	Size Class	DBH	Age																																																							
Paper Birch	5	Pole	8																																																								
Jack Pine	55	Pole/Log	9	71																																																							
Red Pine	35	Log/Pole	12																																																								
White Pine	5	Log/Pole	12																																																								
Sub-Canopy Species	Density	Avg. Height	Size																																																								
Red Pine	Low	Variable	Sapling																																																								
White Pine	Low	Variable	Sapling																																																								
Red Maple	Low	>20 feet	Sapling																																																								
9	42210 - Natural Red Pine	Poletimber Medium	7.0	71	81-110	N/A	Cut in 1985 (#41-83). ORV trail bisects the stand.																																																				
<table border="1"> <thead> <tr> <th>Canopy Species</th> <th>% Cover</th> <th>Size Class</th> <th>DBH</th> <th>Age</th> </tr> </thead> <tbody> <tr> <td>White Pine</td> <td>30</td> <td>Log/Pole</td> <td>11</td> <td></td> </tr> <tr> <td>Red Pine</td> <td>65</td> <td>Pole/Log</td> <td>9</td> <td>71</td> </tr> <tr> <td>Jack Pine</td> <td>5</td> <td>Pole</td> <td>6</td> <td></td> </tr> </tbody> </table>		Canopy Species	% Cover	Size Class	DBH	Age	White Pine	30	Log/Pole	11		Red Pine	65	Pole/Log	9	71	Jack Pine	5	Pole	6		<table border="1"> <thead> <tr> <th>Sub-Canopy Species</th> <th>Density</th> <th>Avg. Height</th> <th>Size</th> </tr> </thead> <tbody> <tr> <td>White Pine</td> <td>Medium</td> <td>Variable</td> <td>Sapling</td> </tr> <tr> <td>Red Pine</td> <td>Low</td> <td>5 - 10 feet</td> <td>Sapling</td> </tr> <tr> <td>Red Maple</td> <td>Low</td> <td>>20 feet</td> <td>Sapling</td> </tr> </tbody> </table>		Sub-Canopy Species	Density	Avg. Height	Size	White Pine	Medium	Variable	Sapling	Red Pine	Low	5 - 10 feet	Sapling	Red Maple	Low	>20 feet	Sapling																				
Canopy Species	% Cover	Size Class	DBH	Age																																																							
White Pine	30	Log/Pole	11																																																								
Red Pine	65	Pole/Log	9	71																																																							
Jack Pine	5	Pole	6																																																								
Sub-Canopy Species	Density	Avg. Height	Size																																																								
White Pine	Medium	Variable	Sapling																																																								
Red Pine	Low	5 - 10 feet	Sapling																																																								
Red Maple	Low	>20 feet	Sapling																																																								
10	429 - Mixed Upland Conifers	Poletimber Well	10.6	93	51-80	N/A	The jack pine in the stand was removed in 1984 as part of sale #009-83. This stand has large super-canopy red and white pine with a really thick understory. The stand is between CR 410 and a steep ridge running east-west. 2010: There is an RDR on the east side of the stand that has been signed and blocked to ward off any further damage to the ridge side.																																																				
<table border="1"> <thead> <tr> <th>Canopy Species</th> <th>% Cover</th> <th>Size Class</th> <th>DBH</th> <th>Age</th> </tr> </thead> <tbody> <tr> <td>Red Maple</td> <td>10</td> <td>Sapling/Pole</td> <td>3</td> <td>37</td> </tr> <tr> <td>Paper Birch</td> <td>10</td> <td>Pole/Sapling</td> <td>5</td> <td>37</td> </tr> <tr> <td>Bigtooth Aspen</td> <td>5</td> <td>Pole</td> <td>5</td> <td>37</td> </tr> <tr> <td>Balsam Fir</td> <td>20</td> <td>Pole/Sapling</td> <td>5</td> <td></td> </tr> <tr> <td>White Pine</td> <td>30</td> <td>Log/Pole/Sap</td> <td>13</td> <td>93</td> </tr> <tr> <td>Red Pine</td> <td>20</td> <td>Log/XLog</td> <td>15</td> <td></td> </tr> <tr> <td>Jack Pine</td> <td>5</td> <td>Pole/Sapling</td> <td>5</td> <td>37</td> </tr> </tbody> </table>		Canopy Species	% Cover	Size Class	DBH	Age	Red Maple	10	Sapling/Pole	3	37	Paper Birch	10	Pole/Sapling	5	37	Bigtooth Aspen	5	Pole	5	37	Balsam Fir	20	Pole/Sapling	5		White Pine	30	Log/Pole/Sap	13	93	Red Pine	20	Log/XLog	15		Jack Pine	5	Pole/Sapling	5	37	<table border="1"> <thead> <tr> <th>Sub-Canopy Species</th> <th>Density</th> <th>Avg. Height</th> <th>Size</th> </tr> </thead> <tbody> <tr> <td>Red Pine</td> <td>Low</td> <td>Variable</td> <td>Sapling</td> </tr> <tr> <td>White Pine</td> <td>Low</td> <td>Variable</td> <td>Sapling</td> </tr> </tbody> </table>		Sub-Canopy Species	Density	Avg. Height	Size	Red Pine	Low	Variable	Sapling	White Pine	Low	Variable	Sapling				
Canopy Species	% Cover	Size Class	DBH	Age																																																							
Red Maple	10	Sapling/Pole	3	37																																																							
Paper Birch	10	Pole/Sapling	5	37																																																							
Bigtooth Aspen	5	Pole	5	37																																																							
Balsam Fir	20	Pole/Sapling	5																																																								
White Pine	30	Log/Pole/Sap	13	93																																																							
Red Pine	20	Log/XLog	15																																																								
Jack Pine	5	Pole/Sapling	5	37																																																							
Sub-Canopy Species	Density	Avg. Height	Size																																																								
Red Pine	Low	Variable	Sapling																																																								
White Pine	Low	Variable	Sapling																																																								
11	42110 - Planted Red Pine	Sawtimber Well	143.2	81	81-110	N/A	Stand treated via crown thinning as sale #42-014-14-01, East Perch Lake Pine. Completed 07/21/2016. Residual BA of 70-90. 10/2020: Some advanced red pine regen but lots more advanced white pine regen. ORV trail runs through the eastern half of the stand.																																																				
<table border="1"> <thead> <tr> <th>Canopy Species</th> <th>% Cover</th> <th>Size Class</th> <th>DBH</th> <th>Age</th> </tr> </thead> <tbody> <tr> <td>White Pine</td> <td>10</td> <td>Pole/Log</td> <td>9</td> <td></td> </tr> <tr> <td>Red Pine</td> <td>90</td> <td>Log/Pole</td> <td>13</td> <td>81</td> </tr> </tbody> </table>		Canopy Species	% Cover	Size Class	DBH	Age	White Pine	10	Pole/Log	9		Red Pine	90	Log/Pole	13	81	<table border="1"> <thead> <tr> <th>Sub-Canopy Species</th> <th>Density</th> <th>Avg. Height</th> <th>Size</th> </tr> </thead> <tbody> <tr> <td>White Pine</td> <td>High</td> <td>Variable</td> <td>Sapling</td> </tr> <tr> <td>Red Pine</td> <td>Medium</td> <td>Variable</td> <td>Sapling</td> </tr> <tr> <td>Red Maple</td> <td>Low</td> <td>10 - 20 feet</td> <td>Sapling</td> </tr> </tbody> </table>		Sub-Canopy Species	Density	Avg. Height	Size	White Pine	High	Variable	Sapling	Red Pine	Medium	Variable	Sapling	Red Maple	Low	10 - 20 feet	Sapling																									
Canopy Species	% Cover	Size Class	DBH	Age																																																							
White Pine	10	Pole/Log	9																																																								
Red Pine	90	Log/Pole	13	81																																																							
Sub-Canopy Species	Density	Avg. Height	Size																																																								
White Pine	High	Variable	Sapling																																																								
Red Pine	Medium	Variable	Sapling																																																								
Red Maple	Low	10 - 20 feet	Sapling																																																								
12	42210 - Natural Red Pine	Sawtimber Well	28.6	81	111-140	N/A	This stand was part of sale#11-83. Not as diverse overstory as the north side of the road and not as many XL present. Some areas of lower BA from previous treatments.																																																				
<table border="1"> <thead> <tr> <th>Canopy Species</th> <th>% Cover</th> <th>Size Class</th> <th>DBH</th> <th>Age</th> </tr> </thead> <tbody> <tr> <td>White Pine</td> <td>18</td> <td>Log/Pole</td> <td>11</td> <td></td> </tr> <tr> <td>Red Pine</td> <td>80</td> <td>Log/Pole</td> <td>12</td> <td>81</td> </tr> <tr> <td>Jack Pine</td> <td>2</td> <td>Pole</td> <td>8</td> <td></td> </tr> </tbody> </table>		Canopy Species	% Cover	Size Class	DBH	Age	White Pine	18	Log/Pole	11		Red Pine	80	Log/Pole	12	81	Jack Pine	2	Pole	8		<table border="1"> <thead> <tr> <th>Sub-Canopy Species</th> <th>Density</th> <th>Avg. Height</th> <th>Size</th> </tr> </thead> <tbody> <tr> <td>White Pine</td> <td>Medium</td> <td>Variable</td> <td>Sapling</td> </tr> </tbody> </table>		Sub-Canopy Species	Density	Avg. Height	Size	White Pine	Medium	Variable	Sapling																												
Canopy Species	% Cover	Size Class	DBH	Age																																																							
White Pine	18	Log/Pole	11																																																								
Red Pine	80	Log/Pole	12	81																																																							
Jack Pine	2	Pole	8																																																								
Sub-Canopy Species	Density	Avg. Height	Size																																																								
White Pine	Medium	Variable	Sapling																																																								



Stand	Level 4 Cover Type	Size Density	Acres	Stand Age	BA Range	Managed Site	General Comments																																																						
13	42210 - Natural Red Pine	Sawtimber Well	21.0	81	141-170	N/A	All sizes represented.																																																						
<table border="1"> <thead> <tr> <th>Canopy Species</th> <th>% Cover</th> <th>Size Class</th> <th>DBH</th> <th>Age</th> </tr> </thead> <tbody> <tr> <td>Red Pine</td> <td>70</td> <td>Log/Pole/XLog</td> <td>11</td> <td>81</td> </tr> <tr> <td>White Pine</td> <td>15</td> <td>Pole/Log/XLog</td> <td>9</td> <td></td> </tr> <tr> <td>Jack Pine</td> <td>15</td> <td>Pole/Log</td> <td>8</td> <td></td> </tr> </tbody> </table>		Canopy Species	% Cover	Size Class	DBH	Age	Red Pine	70	Log/Pole/XLog	11	81	White Pine	15	Pole/Log/XLog	9		Jack Pine	15	Pole/Log	8		<table border="1"> <thead> <tr> <th>Sub-Canopy Species</th> <th>Density</th> <th>Avg. Height</th> <th>Size</th> </tr> </thead> <tbody> <tr> <td>White Pine</td> <td>Low</td> <td>Variable</td> <td>Sapling</td> </tr> </tbody> </table>		Sub-Canopy Species	Density	Avg. Height	Size	White Pine	Low	Variable	Sapling																														
Canopy Species	% Cover	Size Class	DBH	Age																																																									
Red Pine	70	Log/Pole/XLog	11	81																																																									
White Pine	15	Pole/Log/XLog	9																																																										
Jack Pine	15	Pole/Log	8																																																										
Sub-Canopy Species	Density	Avg. Height	Size																																																										
White Pine	Low	Variable	Sapling																																																										
14	4136 - Aspen, Mixed Conifer	Sapling Well	11.6	32	Immature	N/A	Stand was cut over in 1963 and re-cut in 1989. Large super canopy red/white pine. Most of the red maple distribution is along the road edge.																																																						
<table border="1"> <thead> <tr> <th>Canopy Species</th> <th>% Cover</th> <th>Size Class</th> <th>DBH</th> <th>Age</th> </tr> </thead> <tbody> <tr> <td>Paper Birch</td> <td>20</td> <td>Pole/Sapling</td> <td>6</td> <td>32</td> </tr> <tr> <td>Quaking Aspen</td> <td>45</td> <td>Sapling</td> <td>4</td> <td>32</td> </tr> <tr> <td>White Spruce</td> <td>5</td> <td>Sapling/Pole</td> <td>4</td> <td></td> </tr> <tr> <td>White Pine</td> <td>5</td> <td>Log/XLog</td> <td>16</td> <td></td> </tr> <tr> <td>Red Pine</td> <td>10</td> <td>Log/XLog</td> <td>16</td> <td></td> </tr> <tr> <td>Balsam Fir</td> <td>5</td> <td>Pole/Sapling</td> <td>5</td> <td></td> </tr> <tr> <td>Bigtooth Aspen</td> <td>10</td> <td>Pole/Sapling</td> <td>6</td> <td></td> </tr> </tbody> </table>		Canopy Species	% Cover	Size Class	DBH	Age	Paper Birch	20	Pole/Sapling	6	32	Quaking Aspen	45	Sapling	4	32	White Spruce	5	Sapling/Pole	4		White Pine	5	Log/XLog	16		Red Pine	10	Log/XLog	16		Balsam Fir	5	Pole/Sapling	5		Bigtooth Aspen	10	Pole/Sapling	6		<table border="1"> <thead> <tr> <th>Sub-Canopy Species</th> <th>Density</th> <th>Avg. Height</th> <th>Size</th> </tr> </thead> <tbody> <tr> <td>Red Maple</td> <td>Low</td> <td>Variable</td> <td>Sapling</td> </tr> </tbody> </table>		Sub-Canopy Species	Density	Avg. Height	Size	Red Maple	Low	Variable	Sapling										
Canopy Species	% Cover	Size Class	DBH	Age																																																									
Paper Birch	20	Pole/Sapling	6	32																																																									
Quaking Aspen	45	Sapling	4	32																																																									
White Spruce	5	Sapling/Pole	4																																																										
White Pine	5	Log/XLog	16																																																										
Red Pine	10	Log/XLog	16																																																										
Balsam Fir	5	Pole/Sapling	5																																																										
Bigtooth Aspen	10	Pole/Sapling	6																																																										
Sub-Canopy Species	Density	Avg. Height	Size																																																										
Red Maple	Low	Variable	Sapling																																																										
15	42110 - Planted Red Pine	Sawtimber Poor	43.7	81	1-50	N/A	Stand was treated via shelterwood as sale #42-014-14-01, East Perch Lake Pine. Completed 07/21/2016. Scarification completed 9/15/17. FTP 42-865. 10/2020: very little red pine regen from scarification. . ORV trail crosses eastern tip of stand.																																																						
<table border="1"> <thead> <tr> <th>Canopy Species</th> <th>% Cover</th> <th>Size Class</th> <th>DBH</th> <th>Age</th> </tr> </thead> <tbody> <tr> <td>Quaking Aspen</td> <td>1</td> <td>Pole</td> <td>8</td> <td></td> </tr> <tr> <td>White Pine</td> <td>5</td> <td>Pole</td> <td>8</td> <td></td> </tr> <tr> <td>Red Pine</td> <td>94</td> <td>Log/Pole</td> <td>12</td> <td>81</td> </tr> </tbody> </table>		Canopy Species	% Cover	Size Class	DBH	Age	Quaking Aspen	1	Pole	8		White Pine	5	Pole	8		Red Pine	94	Log/Pole	12	81	<table border="1"> <thead> <tr> <th>Sub-Canopy Species</th> <th>Density</th> <th>Avg. Height</th> <th>Size</th> </tr> </thead> <tbody> <tr> <td>Red Maple</td> <td>Low</td> <td>5 - 10 feet</td> <td>Sapling</td> </tr> <tr> <td>White Pine</td> <td>Low</td> <td>10 - 20 feet</td> <td>Sapling</td> </tr> <tr> <td>Red Pine</td> <td>Low</td> <td>5 - 10 feet</td> <td>Sapling</td> </tr> </tbody> </table>		Sub-Canopy Species	Density	Avg. Height	Size	Red Maple	Low	5 - 10 feet	Sapling	White Pine	Low	10 - 20 feet	Sapling	Red Pine	Low	5 - 10 feet	Sapling																						
Canopy Species	% Cover	Size Class	DBH	Age																																																									
Quaking Aspen	1	Pole	8																																																										
White Pine	5	Pole	8																																																										
Red Pine	94	Log/Pole	12	81																																																									
Sub-Canopy Species	Density	Avg. Height	Size																																																										
Red Maple	Low	5 - 10 feet	Sapling																																																										
White Pine	Low	10 - 20 feet	Sapling																																																										
Red Pine	Low	5 - 10 feet	Sapling																																																										
16	42110 - Planted Red Pine	Sawtimber Well	40.1	81	81-110	N/A	The west part of the stand was cut as part of sale#5-93 and scarified with FTP#42-424 in 1998. Stocking survey completed 5/21/2003 - 159 trees per acre. Stand was treated with a crown thinning as sale #42-014-14-01, East Perch Lake Pine. Completed 07/21/2016. Residual BA of 70-90. ORV trail runs through the stand. 10/2020: Did not cut marked aspen or birch.																																																						
<table border="1"> <thead> <tr> <th>Canopy Species</th> <th>% Cover</th> <th>Size Class</th> <th>DBH</th> <th>Age</th> </tr> </thead> <tbody> <tr> <td>Quaking Aspen</td> <td>8</td> <td>Log/Pole</td> <td>11</td> <td></td> </tr> <tr> <td>White Pine</td> <td>15</td> <td>Pole/Sap/Log</td> <td>8</td> <td></td> </tr> <tr> <td>Red Pine</td> <td>72</td> <td>Log/Pole</td> <td>11</td> <td>81</td> </tr> <tr> <td>Paper Birch</td> <td>3</td> <td>Pole</td> <td>8</td> <td></td> </tr> <tr> <td>Red Oak</td> <td>2</td> <td>Pole/Log</td> <td>8</td> <td></td> </tr> </tbody> </table>		Canopy Species	% Cover	Size Class	DBH	Age	Quaking Aspen	8	Log/Pole	11		White Pine	15	Pole/Sap/Log	8		Red Pine	72	Log/Pole	11	81	Paper Birch	3	Pole	8		Red Oak	2	Pole/Log	8		<table border="1"> <thead> <tr> <th>Sub-Canopy Species</th> <th>Density</th> <th>Avg. Height</th> <th>Size</th> </tr> </thead> <tbody> <tr> <td>Balsam Fir</td> <td>Low</td> <td>Variable</td> <td>Sapling</td> </tr> <tr> <td>White Spruce</td> <td>Low</td> <td>Variable</td> <td>Sapling</td> </tr> <tr> <td>White Pine</td> <td>Medium</td> <td>Variable</td> <td>Sapling</td> </tr> <tr> <td>Red Pine</td> <td>Trace</td> <td>Variable</td> <td>Sapling</td> </tr> </tbody> </table>		Sub-Canopy Species	Density	Avg. Height	Size	Balsam Fir	Low	Variable	Sapling	White Spruce	Low	Variable	Sapling	White Pine	Medium	Variable	Sapling	Red Pine	Trace	Variable	Sapling								
Canopy Species	% Cover	Size Class	DBH	Age																																																									
Quaking Aspen	8	Log/Pole	11																																																										
White Pine	15	Pole/Sap/Log	8																																																										
Red Pine	72	Log/Pole	11	81																																																									
Paper Birch	3	Pole	8																																																										
Red Oak	2	Pole/Log	8																																																										
Sub-Canopy Species	Density	Avg. Height	Size																																																										
Balsam Fir	Low	Variable	Sapling																																																										
White Spruce	Low	Variable	Sapling																																																										
White Pine	Medium	Variable	Sapling																																																										
Red Pine	Trace	Variable	Sapling																																																										
17	42141 - Planted Mixed Pine, Mixed Deciduous	Sawtimber Well	15.2	81	111-140	N/A	Mixed upland pine stand some aspen clones scattered through stand. Pine planted in 1940. 10/2020: Variable stand. Pockets of pine mixed with aspen.																																																						
<table border="1"> <thead> <tr> <th>Canopy Species</th> <th>% Cover</th> <th>Size Class</th> <th>DBH</th> <th>Age</th> </tr> </thead> <tbody> <tr> <td>Paper Birch</td> <td>2</td> <td>Pole</td> <td>6</td> <td></td> </tr> <tr> <td>Bigtooth Aspen</td> <td>20</td> <td>Log/Pole</td> <td>10</td> <td></td> </tr> <tr> <td>White Pine</td> <td>31</td> <td>Log/Pole</td> <td>10</td> <td>81</td> </tr> <tr> <td>Red Pine</td> <td>45</td> <td>Log/Pole/XLog</td> <td>12</td> <td>81</td> </tr> <tr> <td>Red Maple</td> <td>2</td> <td>Pole</td> <td>6</td> <td></td> </tr> </tbody> </table>		Canopy Species	% Cover	Size Class	DBH	Age	Paper Birch	2	Pole	6		Bigtooth Aspen	20	Log/Pole	10		White Pine	31	Log/Pole	10	81	Red Pine	45	Log/Pole/XLog	12	81	Red Maple	2	Pole	6		<table border="1"> <thead> <tr> <th>Sub-Canopy Species</th> <th>Density</th> <th>Avg. Height</th> <th>Size</th> </tr> </thead> <tbody> <tr> <td>Balsam Fir</td> <td>Low</td> <td>Variable</td> <td>Sapling</td> </tr> <tr> <td>White Spruce</td> <td>Low</td> <td>Variable</td> <td>Tall Shrub</td> </tr> <tr> <td>White Pine</td> <td>Medium</td> <td>10 - 20 feet</td> <td>Sapling</td> </tr> <tr> <td>Red Pine</td> <td>Low</td> <td>10 - 20 feet</td> <td>Sapling</td> </tr> <tr> <td>Red Maple</td> <td>Low</td> <td>>20 feet</td> <td>Sapling</td> </tr> </tbody> </table>		Sub-Canopy Species	Density	Avg. Height	Size	Balsam Fir	Low	Variable	Sapling	White Spruce	Low	Variable	Tall Shrub	White Pine	Medium	10 - 20 feet	Sapling	Red Pine	Low	10 - 20 feet	Sapling	Red Maple	Low	>20 feet	Sapling				
Canopy Species	% Cover	Size Class	DBH	Age																																																									
Paper Birch	2	Pole	6																																																										
Bigtooth Aspen	20	Log/Pole	10																																																										
White Pine	31	Log/Pole	10	81																																																									
Red Pine	45	Log/Pole/XLog	12	81																																																									
Red Maple	2	Pole	6																																																										
Sub-Canopy Species	Density	Avg. Height	Size																																																										
Balsam Fir	Low	Variable	Sapling																																																										
White Spruce	Low	Variable	Tall Shrub																																																										
White Pine	Medium	10 - 20 feet	Sapling																																																										
Red Pine	Low	10 - 20 feet	Sapling																																																										
Red Maple	Low	>20 feet	Sapling																																																										



Stand	Level 4 Cover Type	Size Density	Acres	Stand Age	BA Range	Managed Site	General Comments																																														
18	42140 - Planted Mixed Pine	Sawtimber Medium	3.0	81	141-170	N/A	Mixed stand - red pine, white pine, big tooth aspen, birch, with a couple hemlock and oak.																																														
<table border="1"> <thead> <tr> <th>Canopy Species</th> <th>% Cover</th> <th>Size Class</th> <th>DBH</th> <th>Age</th> </tr> </thead> <tbody> <tr> <td>Bigtooth Aspen</td> <td>10</td> <td>Log/Pole</td> <td>11</td> <td></td> </tr> <tr> <td>White Pine</td> <td>25</td> <td>Log/Pole</td> <td>10</td> <td></td> </tr> <tr> <td>Red Pine</td> <td>55</td> <td>Log/Pole</td> <td>12</td> <td>81</td> </tr> <tr> <td>Jack Pine</td> <td>9</td> <td>Pole</td> <td>8</td> <td></td> </tr> <tr> <td>Red Oak</td> <td>1</td> <td>Log/Pole</td> <td>12</td> <td></td> </tr> </tbody> </table>		Canopy Species	% Cover	Size Class	DBH	Age	Bigtooth Aspen	10	Log/Pole	11		White Pine	25	Log/Pole	10		Red Pine	55	Log/Pole	12	81	Jack Pine	9	Pole	8		Red Oak	1	Log/Pole	12		<table border="1"> <thead> <tr> <th>Sub-Canopy Species</th> <th>Density</th> <th>Avg. Height</th> <th>Size</th> </tr> </thead> <tbody> <tr> <td>Balsam Fir</td> <td>Low</td> <td>Variable</td> <td>Sapling</td> </tr> <tr> <td>White Spruce</td> <td>Low</td> <td>Variable</td> <td>Sapling</td> </tr> <tr> <td>White Pine</td> <td>Low</td> <td>Variable</td> <td>Sapling</td> </tr> <tr> <td>Red Pine</td> <td>Low</td> <td>Variable</td> <td>Sapling</td> </tr> </tbody> </table>		Sub-Canopy Species	Density	Avg. Height	Size	Balsam Fir	Low	Variable	Sapling	White Spruce	Low	Variable	Sapling	White Pine	Low	Variable	Sapling	Red Pine	Low	Variable	Sapling
Canopy Species	% Cover	Size Class	DBH	Age																																																	
Bigtooth Aspen	10	Log/Pole	11																																																		
White Pine	25	Log/Pole	10																																																		
Red Pine	55	Log/Pole	12	81																																																	
Jack Pine	9	Pole	8																																																		
Red Oak	1	Log/Pole	12																																																		
Sub-Canopy Species	Density	Avg. Height	Size																																																		
Balsam Fir	Low	Variable	Sapling																																																		
White Spruce	Low	Variable	Sapling																																																		
White Pine	Low	Variable	Sapling																																																		
Red Pine	Low	Variable	Sapling																																																		
19	4130 - Aspen	Sapling Well	2.7	24	1-50	N/A	This stand was treated with C-26 as part of Sale #11-97.																																														
<table border="1"> <thead> <tr> <th>Canopy Species</th> <th>% Cover</th> <th>Size Class</th> <th>DBH</th> <th>Age</th> </tr> </thead> <tbody> <tr> <td>Red Maple</td> <td>20</td> <td>Sapling</td> <td>2</td> <td></td> </tr> <tr> <td>Bigtooth Aspen</td> <td>70</td> <td>Sapling</td> <td>2</td> <td>24</td> </tr> <tr> <td>Red Pine</td> <td>10</td> <td>Log/Pole</td> <td>12</td> <td></td> </tr> </tbody> </table>		Canopy Species	% Cover	Size Class	DBH	Age	Red Maple	20	Sapling	2		Bigtooth Aspen	70	Sapling	2	24	Red Pine	10	Log/Pole	12		<table border="1"> <thead> <tr> <th>Sub-Canopy Species</th> <th>Density</th> <th>Avg. Height</th> <th>Size</th> </tr> </thead> <tbody> <tr> <td>Beech</td> <td>Low</td> <td>10 - 20 feet</td> <td>Sapling</td> </tr> <tr> <td>White Spruce</td> <td>Low</td> <td>Variable</td> <td>Sapling</td> </tr> <tr> <td>White Pine</td> <td>Low</td> <td>< 5 feet</td> <td>Tall Shrub</td> </tr> </tbody> </table>		Sub-Canopy Species	Density	Avg. Height	Size	Beech	Low	10 - 20 feet	Sapling	White Spruce	Low	Variable	Sapling	White Pine	Low	< 5 feet	Tall Shrub														
Canopy Species	% Cover	Size Class	DBH	Age																																																	
Red Maple	20	Sapling	2																																																		
Bigtooth Aspen	70	Sapling	2	24																																																	
Red Pine	10	Log/Pole	12																																																		
Sub-Canopy Species	Density	Avg. Height	Size																																																		
Beech	Low	10 - 20 feet	Sapling																																																		
White Spruce	Low	Variable	Sapling																																																		
White Pine	Low	< 5 feet	Tall Shrub																																																		
20	6229 - Mixed lowland shrub	Nonstocked	1.7		Immature	No																																															
21	42110 - Planted Red Pine	Sawtimber Well	32.8	81	141-170	N/A	Planted in 1940. ORV trail crosses the northern portion of the stand.																																														
<table border="1"> <thead> <tr> <th>Canopy Species</th> <th>% Cover</th> <th>Size Class</th> <th>DBH</th> <th>Age</th> </tr> </thead> <tbody> <tr> <td>Paper Birch</td> <td>5</td> <td>Pole</td> <td>6</td> <td></td> </tr> <tr> <td>White Pine</td> <td>5</td> <td>Log/Pole</td> <td>10</td> <td></td> </tr> <tr> <td>Red Pine</td> <td>90</td> <td>Log/Pole</td> <td>12</td> <td>81</td> </tr> </tbody> </table>		Canopy Species	% Cover	Size Class	DBH	Age	Paper Birch	5	Pole	6		White Pine	5	Log/Pole	10		Red Pine	90	Log/Pole	12	81	<table border="1"> <thead> <tr> <th>Sub-Canopy Species</th> <th>Density</th> <th>Avg. Height</th> <th>Size</th> </tr> </thead> <tbody> <tr> <td>Balsam Fir</td> <td>Low</td> <td>Variable</td> <td>Sapling</td> </tr> <tr> <td>White Pine</td> <td>Low</td> <td>Variable</td> <td>Sapling</td> </tr> <tr> <td>Bigtooth Aspen</td> <td>Low</td> <td>Variable</td> <td>Sapling</td> </tr> <tr> <td>Red Maple</td> <td>Low</td> <td>>20 feet</td> <td>Sapling</td> </tr> </tbody> </table>		Sub-Canopy Species	Density	Avg. Height	Size	Balsam Fir	Low	Variable	Sapling	White Pine	Low	Variable	Sapling	Bigtooth Aspen	Low	Variable	Sapling	Red Maple	Low	>20 feet	Sapling										
Canopy Species	% Cover	Size Class	DBH	Age																																																	
Paper Birch	5	Pole	6																																																		
White Pine	5	Log/Pole	10																																																		
Red Pine	90	Log/Pole	12	81																																																	
Sub-Canopy Species	Density	Avg. Height	Size																																																		
Balsam Fir	Low	Variable	Sapling																																																		
White Pine	Low	Variable	Sapling																																																		
Bigtooth Aspen	Low	Variable	Sapling																																																		
Red Maple	Low	>20 feet	Sapling																																																		
22	42110 - Planted Red Pine	Sawtimber Poor	281.4	81	1-50	N/A	Originally final harvested in 2005 as Canoe Camp Pine Mix, #009-03 (everything east of snowmobile trail and stand 21). Shelterwood cut in 2011 as part of RPP Compartment 25. FTP 42-754 for scarification. Scarification complete in 2012. Regen 2016: 149 TPA of red pine, 172 TPA of white pine, 178 TPA of red maple. Scarification completed 9/15/17. 10/2020: Regen varies across the stand. Some regen is a result from scarification but much is advanced regen that was present prior to latest harvest (~10-20' tall). Not much in the way of red pine regeneration, as was what was desired from the red pine project. ORV trail crosses east-west through the stand. Snowmobile trail crosses north-south through the stand.																																														
<table border="1"> <thead> <tr> <th>Canopy Species</th> <th>% Cover</th> <th>Size Class</th> <th>DBH</th> <th>Age</th> </tr> </thead> <tbody> <tr> <td>White Pine</td> <td>10</td> <td>Log/Pole</td> <td>14</td> <td></td> </tr> <tr> <td>Red Pine</td> <td>89</td> <td>Log</td> <td>14</td> <td>81</td> </tr> <tr> <td>Paper Birch</td> <td>1</td> <td>Pole/Log</td> <td>8</td> <td></td> </tr> </tbody> </table>		Canopy Species	% Cover	Size Class	DBH	Age	White Pine	10	Log/Pole	14		Red Pine	89	Log	14	81	Paper Birch	1	Pole/Log	8		<table border="1"> <thead> <tr> <th>Sub-Canopy Species</th> <th>Density</th> <th>Avg. Height</th> <th>Size</th> </tr> </thead> <tbody> <tr> <td>White Pine</td> <td>Medium</td> <td>Variable</td> <td>Sapling</td> </tr> <tr> <td>Red Pine</td> <td>Medium</td> <td>Variable</td> <td>Sapling</td> </tr> <tr> <td>Jack Pine</td> <td>Low</td> <td>Variable</td> <td>Sapling</td> </tr> <tr> <td>Bigtooth Aspen</td> <td>Medium</td> <td>5 - 10 feet</td> <td>Sapling</td> </tr> <tr> <td>Red Maple</td> <td>Low</td> <td>5 - 10 feet</td> <td>Sapling</td> </tr> <tr> <td>Red Oak</td> <td>Low</td> <td>< 5 feet</td> <td>Sapling</td> </tr> </tbody> </table>		Sub-Canopy Species	Density	Avg. Height	Size	White Pine	Medium	Variable	Sapling	Red Pine	Medium	Variable	Sapling	Jack Pine	Low	Variable	Sapling	Bigtooth Aspen	Medium	5 - 10 feet	Sapling	Red Maple	Low	5 - 10 feet	Sapling	Red Oak	Low	< 5 feet	Sapling		
Canopy Species	% Cover	Size Class	DBH	Age																																																	
White Pine	10	Log/Pole	14																																																		
Red Pine	89	Log	14	81																																																	
Paper Birch	1	Pole/Log	8																																																		
Sub-Canopy Species	Density	Avg. Height	Size																																																		
White Pine	Medium	Variable	Sapling																																																		
Red Pine	Medium	Variable	Sapling																																																		
Jack Pine	Low	Variable	Sapling																																																		
Bigtooth Aspen	Medium	5 - 10 feet	Sapling																																																		
Red Maple	Low	5 - 10 feet	Sapling																																																		
Red Oak	Low	< 5 feet	Sapling																																																		
23	42120 - Planted Jack Pine	Poletimber Well	3.3	45	Unspecified	N/A																																															
<table border="1"> <thead> <tr> <th>Canopy Species</th> <th>% Cover</th> <th>Size Class</th> <th>DBH</th> <th>Age</th> </tr> </thead> <tbody> <tr> <td>Red Pine</td> <td>5</td> <td>Log/Pole</td> <td>10</td> <td></td> </tr> <tr> <td>Jack Pine</td> <td>95</td> <td>Pole/Sapling</td> <td>6</td> <td>45</td> </tr> </tbody> </table>		Canopy Species	% Cover	Size Class	DBH	Age	Red Pine	5	Log/Pole	10		Jack Pine	95	Pole/Sapling	6	45																																					
Canopy Species	% Cover	Size Class	DBH	Age																																																	
Red Pine	5	Log/Pole	10																																																		
Jack Pine	95	Pole/Sapling	6	45																																																	



Stand	Level 4 Cover Type	Size Density	Acres	Stand Age	BA Range	Managed Site	General Comments																																				
24	42220 - Natural Jack Pine	Poletimber Well	7.2	53	Unspecified	N/A	Direct seeded in 1968.																																				
<table border="1"> <thead> <tr> <th>Canopy Species</th> <th>% Cover</th> <th>Size Class</th> <th>DBH</th> <th>Age</th> </tr> </thead> <tbody> <tr> <td>White Pine</td> <td>2</td> <td>Pole</td> <td>6</td> <td></td> </tr> <tr> <td>Red Pine</td> <td>8</td> <td>Log</td> <td>14</td> <td></td> </tr> <tr> <td>Jack Pine</td> <td>90</td> <td>Pole</td> <td>6</td> <td>53</td> </tr> </tbody> </table>								Canopy Species	% Cover	Size Class	DBH	Age	White Pine	2	Pole	6		Red Pine	8	Log	14		Jack Pine	90	Pole	6	53																
Canopy Species	% Cover	Size Class	DBH	Age																																							
White Pine	2	Pole	6																																								
Red Pine	8	Log	14																																								
Jack Pine	90	Pole	6	53																																							
25	42210 - Natural Red Pine	Sawtimber Well	25.7	81	111-140	N/A	As with many stands here, some red pine is growing out of product class.																																				
<table border="1"> <thead> <tr> <th>Canopy Species</th> <th>% Cover</th> <th>Size Class</th> <th>DBH</th> <th>Age</th> <th>Sub-Canopy Species</th> <th>Density</th> <th>Avg. Height</th> <th>Size</th> </tr> </thead> <tbody> <tr> <td>Red Pine</td> <td>60</td> <td>Log/Pole/XLog</td> <td>12</td> <td>81</td> <td>Red Pine</td> <td>Low</td> <td>Variable</td> <td>Sapling</td> </tr> <tr> <td>Jack Pine</td> <td>35</td> <td>Log/Pole</td> <td>10</td> <td></td> <td>White Pine</td> <td>Low</td> <td>Variable</td> <td>Sapling</td> </tr> <tr> <td>White Pine</td> <td>5</td> <td>Log/Pole</td> <td>10</td> <td></td> <td></td> <td></td> <td></td> <td></td> </tr> </tbody> </table>								Canopy Species	% Cover	Size Class	DBH	Age	Sub-Canopy Species	Density	Avg. Height	Size	Red Pine	60	Log/Pole/XLog	12	81	Red Pine	Low	Variable	Sapling	Jack Pine	35	Log/Pole	10		White Pine	Low	Variable	Sapling	White Pine	5	Log/Pole	10					
Canopy Species	% Cover	Size Class	DBH	Age	Sub-Canopy Species	Density	Avg. Height	Size																																			
Red Pine	60	Log/Pole/XLog	12	81	Red Pine	Low	Variable	Sapling																																			
Jack Pine	35	Log/Pole	10		White Pine	Low	Variable	Sapling																																			
White Pine	5	Log/Pole	10																																								
26	42120 - Planted Jack Pine	Poletimber Well	55.7	45	Unspecified	N/A	Scarified in 1972. Planted in 1976.																																				
<table border="1"> <thead> <tr> <th>Canopy Species</th> <th>% Cover</th> <th>Size Class</th> <th>DBH</th> <th>Age</th> </tr> </thead> <tbody> <tr> <td>Red Pine</td> <td>5</td> <td>Log/XLog</td> <td>16</td> <td></td> </tr> <tr> <td>Jack Pine</td> <td>95</td> <td>Pole</td> <td>6</td> <td>45</td> </tr> </tbody> </table>								Canopy Species	% Cover	Size Class	DBH	Age	Red Pine	5	Log/XLog	16		Jack Pine	95	Pole	6	45																					
Canopy Species	% Cover	Size Class	DBH	Age																																							
Red Pine	5	Log/XLog	16																																								
Jack Pine	95	Pole	6	45																																							
27	42220 - Natural Jack Pine	Poletimber Well	19.2	43	Unspecified	N/A	Cut and scarified in 1977. Includes some large, scattered red pine.																																				
<table border="1"> <thead> <tr> <th>Canopy Species</th> <th>% Cover</th> <th>Size Class</th> <th>DBH</th> <th>Age</th> </tr> </thead> <tbody> <tr> <td>Jack Pine</td> <td>85</td> <td>Pole</td> <td>6</td> <td>43</td> </tr> <tr> <td>Red Pine</td> <td>10</td> <td>Log/XLog/Pole</td> <td>14</td> <td></td> </tr> <tr> <td>Quaking Aspen</td> <td>4</td> <td>Pole/Sapling</td> <td>5</td> <td></td> </tr> <tr> <td>Paper Birch</td> <td>1</td> <td>Pole/Sapling</td> <td>5</td> <td></td> </tr> </tbody> </table>								Canopy Species	% Cover	Size Class	DBH	Age	Jack Pine	85	Pole	6	43	Red Pine	10	Log/XLog/Pole	14		Quaking Aspen	4	Pole/Sapling	5		Paper Birch	1	Pole/Sapling	5												
Canopy Species	% Cover	Size Class	DBH	Age																																							
Jack Pine	85	Pole	6	43																																							
Red Pine	10	Log/XLog/Pole	14																																								
Quaking Aspen	4	Pole/Sapling	5																																								
Paper Birch	1	Pole/Sapling	5																																								
28	42110 - Planted Red Pine	Poletimber Well	8.6	81	111-140	N/A																																					
<table border="1"> <thead> <tr> <th>Canopy Species</th> <th>% Cover</th> <th>Size Class</th> <th>DBH</th> <th>Age</th> <th>Sub-Canopy Species</th> <th>Density</th> <th>Avg. Height</th> <th>Size</th> </tr> </thead> <tbody> <tr> <td>Red Pine</td> <td>95</td> <td>Pole/Log</td> <td>9</td> <td>81</td> <td>White Pine</td> <td>Low</td> <td>Variable</td> <td>Sapling</td> </tr> <tr> <td>White Pine</td> <td>4</td> <td>Pole</td> <td>8</td> <td></td> <td>Red Pine</td> <td>Low</td> <td>10 - 20 feet</td> <td>Sapling</td> </tr> <tr> <td>Jack Pine</td> <td>1</td> <td>Pole</td> <td>8</td> <td></td> <td></td> <td></td> <td></td> <td></td> </tr> </tbody> </table>								Canopy Species	% Cover	Size Class	DBH	Age	Sub-Canopy Species	Density	Avg. Height	Size	Red Pine	95	Pole/Log	9	81	White Pine	Low	Variable	Sapling	White Pine	4	Pole	8		Red Pine	Low	10 - 20 feet	Sapling	Jack Pine	1	Pole	8					
Canopy Species	% Cover	Size Class	DBH	Age	Sub-Canopy Species	Density	Avg. Height	Size																																			
Red Pine	95	Pole/Log	9	81	White Pine	Low	Variable	Sapling																																			
White Pine	4	Pole	8		Red Pine	Low	10 - 20 feet	Sapling																																			
Jack Pine	1	Pole	8																																								
29	42110 - Planted Red Pine	Poletimber Well	6.1	81	81-110	N/A																																					
<table border="1"> <thead> <tr> <th>Canopy Species</th> <th>% Cover</th> <th>Size Class</th> <th>DBH</th> <th>Age</th> <th>Sub-Canopy Species</th> <th>Density</th> <th>Avg. Height</th> <th>Size</th> </tr> </thead> <tbody> <tr> <td>Red Pine</td> <td>60</td> <td>Pole/Log</td> <td>8</td> <td>81</td> <td>White Pine</td> <td>High</td> <td>Variable</td> <td>Sapling</td> </tr> <tr> <td>White Pine</td> <td>38</td> <td>Pole</td> <td>7</td> <td></td> <td>Red Pine</td> <td>Low</td> <td>Variable</td> <td>Sapling</td> </tr> <tr> <td>Jack Pine</td> <td>2</td> <td>Pole</td> <td>8</td> <td></td> <td></td> <td></td> <td></td> <td></td> </tr> </tbody> </table>								Canopy Species	% Cover	Size Class	DBH	Age	Sub-Canopy Species	Density	Avg. Height	Size	Red Pine	60	Pole/Log	8	81	White Pine	High	Variable	Sapling	White Pine	38	Pole	7		Red Pine	Low	Variable	Sapling	Jack Pine	2	Pole	8					
Canopy Species	% Cover	Size Class	DBH	Age	Sub-Canopy Species	Density	Avg. Height	Size																																			
Red Pine	60	Pole/Log	8	81	White Pine	High	Variable	Sapling																																			
White Pine	38	Pole	7		Red Pine	Low	Variable	Sapling																																			
Jack Pine	2	Pole	8																																								
30	42220 - Natural Jack Pine	Sapling Medium	6.6	22	Immature	N/A	Cut in 1997as part of 410 Jack Pine, sale #5-93. Scarified 4/1998.																																				
<table border="1"> <thead> <tr> <th>Canopy Species</th> <th>% Cover</th> <th>Size Class</th> <th>DBH</th> <th>Age</th> </tr> </thead> <tbody> <tr> <td>Jack Pine</td> <td>85</td> <td>Sapling</td> <td>3</td> <td>22</td> </tr> <tr> <td>Red Pine</td> <td>10</td> <td>Log</td> <td>14</td> <td></td> </tr> <tr> <td>White Pine</td> <td>5</td> <td>Sapling</td> <td>3</td> <td></td> </tr> </tbody> </table>								Canopy Species	% Cover	Size Class	DBH	Age	Jack Pine	85	Sapling	3	22	Red Pine	10	Log	14		White Pine	5	Sapling	3																	
Canopy Species	% Cover	Size Class	DBH	Age																																							
Jack Pine	85	Sapling	3	22																																							
Red Pine	10	Log	14																																								
White Pine	5	Sapling	3																																								



Stand	Level 4 Cover Type	Size Density	Acres	Stand Age	BA Range	Managed Site	General Comments																					
31	42110 - Planted Red Pine	Sawtimber Medium	43.3	81	51-80	N/A	Cut in 1997 (delayed removal) as part of 410 Jack Pine, sale #5-93. Scarified 4/1998. Cut again in 2011 as part of RPP Compartment 25, #036-09. Regen 2016: 149 TPA of red pine, 172 TPA of white pine, 178 TPA of red maple. Scarification completed 9/15/17. 10/2020: Regen varies across the stand. Very little, to no, red pine regeneration as was hoped for by the red pine project.																					
<table border="1"> <thead> <tr> <th>Canopy Species</th> <th>% Cover</th> <th>Size Class</th> <th>DBH</th> <th>Age</th> </tr> </thead> <tbody> <tr> <td>Red Pine</td> <td>98</td> <td>Log/Pole</td> <td>12</td> <td>81</td> </tr> <tr> <td>White Pine</td> <td>2</td> <td>Log/Pole</td> <td>10</td> <td></td> </tr> </tbody> </table>		Canopy Species	% Cover	Size Class	DBH	Age		Red Pine	98	Log/Pole	12	81	White Pine	2	Log/Pole	10		<table border="1"> <thead> <tr> <th>Sub-Canopy Species</th> <th>Density</th> <th>Avg. Height</th> <th>Size</th> </tr> </thead> <tbody> <tr> <td>White Pine</td> <td>Low</td> <td>Variable</td> <td>Sapling</td> </tr> </tbody> </table>			Sub-Canopy Species	Density	Avg. Height	Size	White Pine	Low	Variable	Sapling
Canopy Species	% Cover	Size Class	DBH	Age																								
Red Pine	98	Log/Pole	12	81																								
White Pine	2	Log/Pole	10																									
Sub-Canopy Species	Density	Avg. Height	Size																									
White Pine	Low	Variable	Sapling																									
35	122 - Road/Parking Lot	Nonstocked	6.0		Unspecified	No	County Road 410																					