



Compartment Review Presentation

Newberry Forest Management Unit

Compartment 42038

Entry Year 2026

Acreage: 2,397

County Luce

Management Area: Grand Marais Moraine Complex

Stand Examiner: Amy Livermore

Legal Description:

T50N, R09W, Sections 23-27, 34-36; T50N, R08W, Section 30

Identified Planning Goals:

Restore overstory species of jack pine and/or red pine, naturally or artificially, within the Duck Lake Fire area, through proper management, while providing for wildlife habitat and recreational opportunities.

Soil and topography:

Rubicon sand and Deer Park sand dominate the compartment. Topography ranges from level to rolling to steep dunes along Lake Superior shoreline and rivers. River bottoms are comprised of Croswell, rarely flooded-Deford, frequently flooded complex; and Carbondale, Lupton, and Tawas soils.

Ownership Patterns, Development, and Land Use in and Around the Compartment:

State lands border the west, south and east. Private land borders the north surrounding Little Lake. Three private 40's are within the compartment boundary. The whole compartment and surrounding area were burned in the Duck Lake Fire of 2012. This is the northeastern reaches of the fire. Numerous camps were burned or damaged and are currently being rebuilt. Rainbow Lodge was destroyed by the fire, but a couple cabins survived and canoe rental continues. Three Encroachment Resolution Initiative (ERI) trespasses were resolved in the area. There is a group trying to restore the old airstrip for recreational use.

Unique Natural Features:

Eagles and satiny willow have been observed. Piping plover habitat and high priority trout stream are within the compartment.

Archeological, Historical, and Cultural Features:

There are known concerns within the compartment. All proposed management activities have taken these concerns into consideration.

Special Management Designations or Considerations:

A Luce County Lease forty included within the compartment. The Two-Hearted River is a designated natural river; critical dunes and piping plover habitat parallel the Lake Superior shoreline.

Watershed and Fisheries Considerations:

The Two Hearted River borders the northwest corner of this compartment, while the Little Two Hearted River flows through and borders the eastern portion. Both rivers receive a run of steelhead in the spring, while extremely popular run of Coho salmon occurs in the fall on the Two Hearted River. The Two Hearted River is a Natural River. Brook trout are present in the Little Two-Hearted River, but most likely only use this reach of the river during cooler time periods. For stand 31, in accordance with BMPs, a minimum 100-foot, plus 5 feet per 1% increase in slope, riparian management zone is recommended along the Little Two Hearted River.

Wildlife Habitat Considerations:

Compartment 38 lies along the Lake Superior shoreline and is in the Grand Marais Moraine Complex Management Area. The compartment has been nearly entirely burned in the recent Duck Lake fire and has undergone substantial widespread changes in habitat characteristics. The landscape in the compartment is largely set back to earlier successional stages and focus for this compartment is on regeneration of stands.

Mineral Resource and Development Concerns and/or Restrictions

No known potential exists for commercial oil & gas production in this part of the state, and there is no known potential for occurrences of commercial deposits of metallic or critical minerals in this area. No active sand/gravel pits are known to exist in the area. There may be some potential for sand (and perhaps limited amounts of gravel) within the compartment on the uplands, but the compartment might be too far from populated areas (commercial markets) for any aggregate resources present to have much economic value beyond limited use by the county road commission, logging companies, or DNR for local road maintenance. No current State mineral leasing activity exists in the area.

Vehicle Access:

Access to the area is good. County Road 423 dead-ends at the mouth of the Two-Hearted River. County Road 412 runs along the southern edge and eastern portion of the compartment. These roads are accessed via County Road 500 and County Road 414. There are some sandy two-tracks that also bisect the compartment.

Survey Needs:

None needed.

Recreational Facilities and Opportunities:

The North Country National Scenic Trail (hiking), snowmobile trail #8 and the Two-Hearted ORV Trail run through the compartment. Two-Hearted State Forest Campground and boat launch is located near the river mouth.

Fire Protection:

Area is in the Two Hearted Zone Dispatch Area. Fires had the potential to become large because of the large acreage of Jack Pine, as witnessed by the Duck Lake Fire in May 2012. The scattering of different age classes in the Jack Pine, simulating fuel breaks, may need to be restored over the years to help suppression efforts. The accessibility for fire suppression is good because of the sandy soils.

Additional Compartment Information:**The following reports from the Inventory are attached:**

- Total Acres by Cover Type and Age Class**
- Cover Type by Harvest Method**
- Proposed Treatments – No Limiting Factors**
- Proposed Treatments – With Limiting Factors**
- Stand Details (Forested and Nonforested)**
- Dedicated and Proposed Special Conservation Areas**
- Site Condition Details**

The following information is displayed, where pertinent, on the attached compartment maps:

- Base feature information, stand boundaries, cover types, and numbers**
- Proposed treatments**
- Site condition boundaries**
- Details on the road access system**

Cover Type & Treatments Map

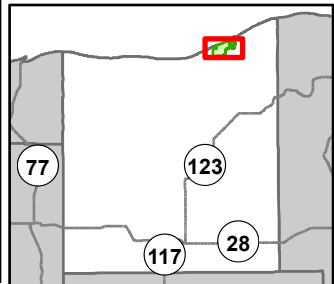

Compartment: 42038
 T50N, R09W, Sec: 24-27, 34, 35
 County: Luce
 Unit: Newberry
 Mgmt Area: Grand Marais
 Moraine Complex
 YOE: 2026
 Acres: 2396.6 GIS Calculated
 Examiner: Amy Livermore
 Map Revised: 08/23/2024
 Map Phase: Web Post

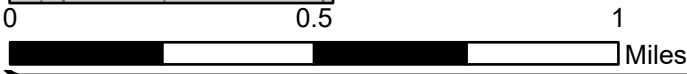

- | | | | | |
|------------------------------|------------------------------|-------------------------------|---------------------------------|---------------------------------|
| Cabin | Survey Grade Corners | DNR - Forest Access Route | Treatments with Site Conditions | 613 - Lowland Mixed Forest |
| Toilet | Remonumented Section Corners | County - Gravel Road | Planting (Tree Species) | 110 - Low Intensity Urban |
| Structure, Seasonal Dwelling | Hiking Trails | County - Dirt Road (Seasonal) | Seed Tree (w/Reserves) | 330 - Low Density Trees |
| Berms | ORV Trails | Private - Dirt / Gravel Road | 411 - Northern Hardwood | 500 - Water |
| Gate | Snowmobile Trails | Lake/Pond | 412 - Oak Types | 622 - Lowland Shrub |
| Boating Access Site | Designated Hiking Pathways | Perennial River | 421 - Planted Pines | 623 - Emergent Wetland |
| Bridges | Designated Snowmobile Trails | Shoreline | 422 - Natural Pines | 710 - Sand/Soil |
| Campground | Designated ATV Trails | Lakes and Rivers | 611 - Lowland Deciduous Forest | 612 - Lowland Coniferous Forest |
| Parking Lot | DNR - Secondary Forest Road | Compartment Boundary | | |

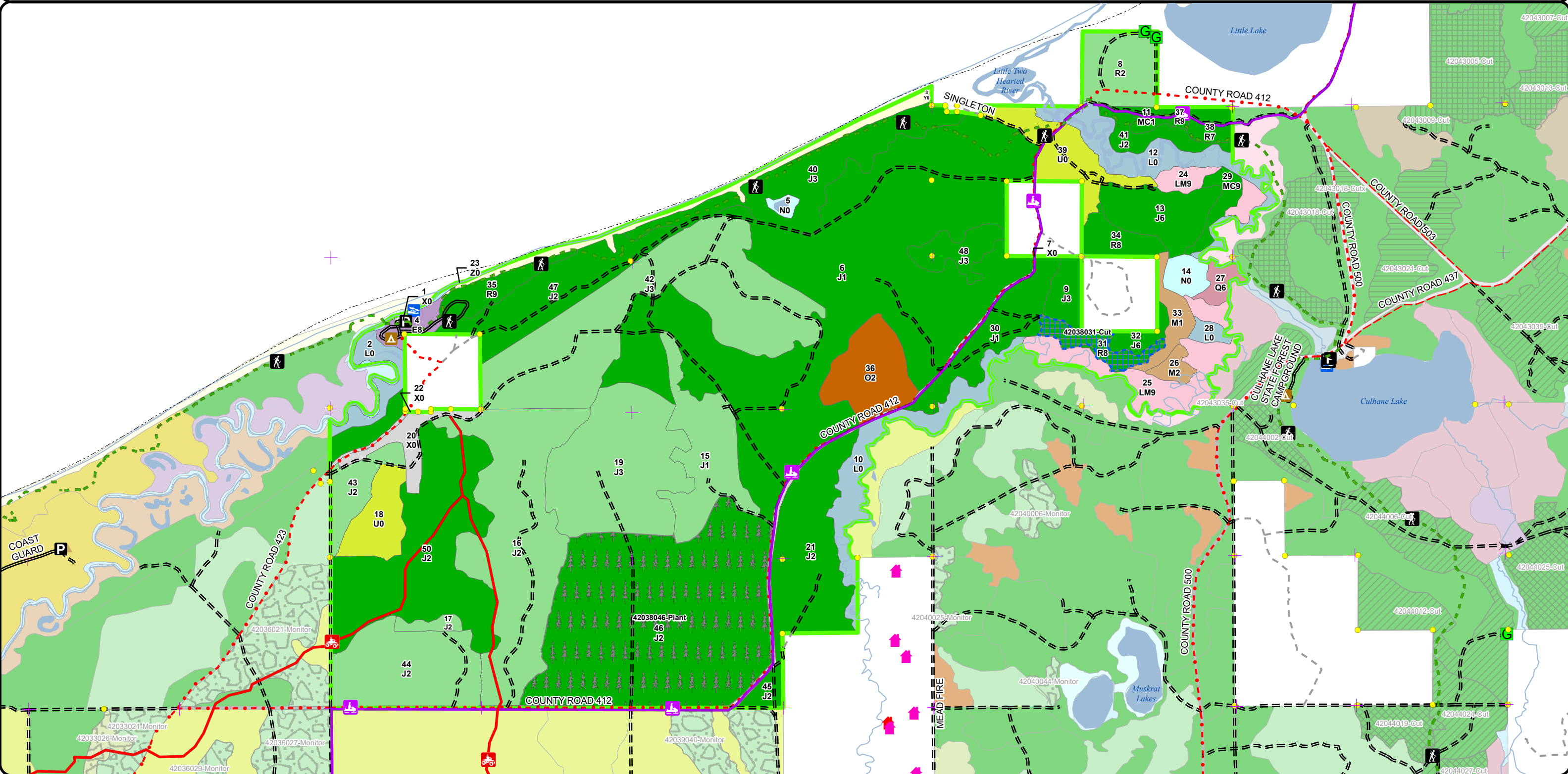

Cover Type & Treatments Map

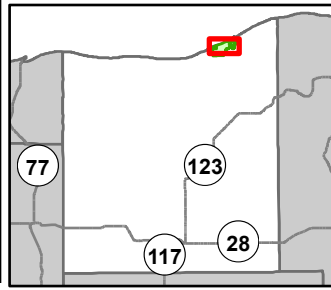

Compartment: 42038
 T50N, R09W, Sec: 24-27, 34, 35
 County: Luce
 Unit: Newberry
 Mgmt Area: Grand Marais
 Moraine Complex
 YOE: 2026
 Acres: 2396.6 GIS Calculated
 Examiner: Amy Livermore
 Map Revised: 08/23/2024
 Map Phase: Web Post

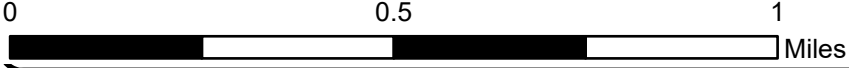

- | | | | | |
|------------------------------|------------------------------|---------------------------------|---------------------------------|----------------------------|
| Toilet | Hiking Trails | County - Dirt Road (Seasonal) | Planting (Tree Species) | 613 - Lowland Mixed Forest |
| Structure, Seasonal Dwelling | Snowmobile Trails | Private - Dirt / Gravel Road | Seed Tree (w/Reserves) | 110 - Low Intensity Urban |
| Gate | Designated Hiking Pathways | Lake/Pond | 411 - Northern Hardwood | 330 - Low Density Trees |
| Boating Access Site | Designated Snowmobile Trails | Perennial River | 412 - Oak Types | 500 - Water |
| Campground | Designated ATV Trails | Shoreline | 421 - Planted Pines | 622 - Lowland Shrub |
| Parking Lot | DNR - Secondary Forest Road | Lakes and Rivers | 422 - Natural Pines | 623 - Emergent Wetland |
| Survey Grade Corners | DNR - Forest Access Route | Compartment Boundary | 611 - Lowland Deciduous Forest | 710 - Sand/Soil |
| Remonumented Section Corners | County - Gravel Road | Treatments with Site Conditions | 612 - Lowland Coniferous Forest | |

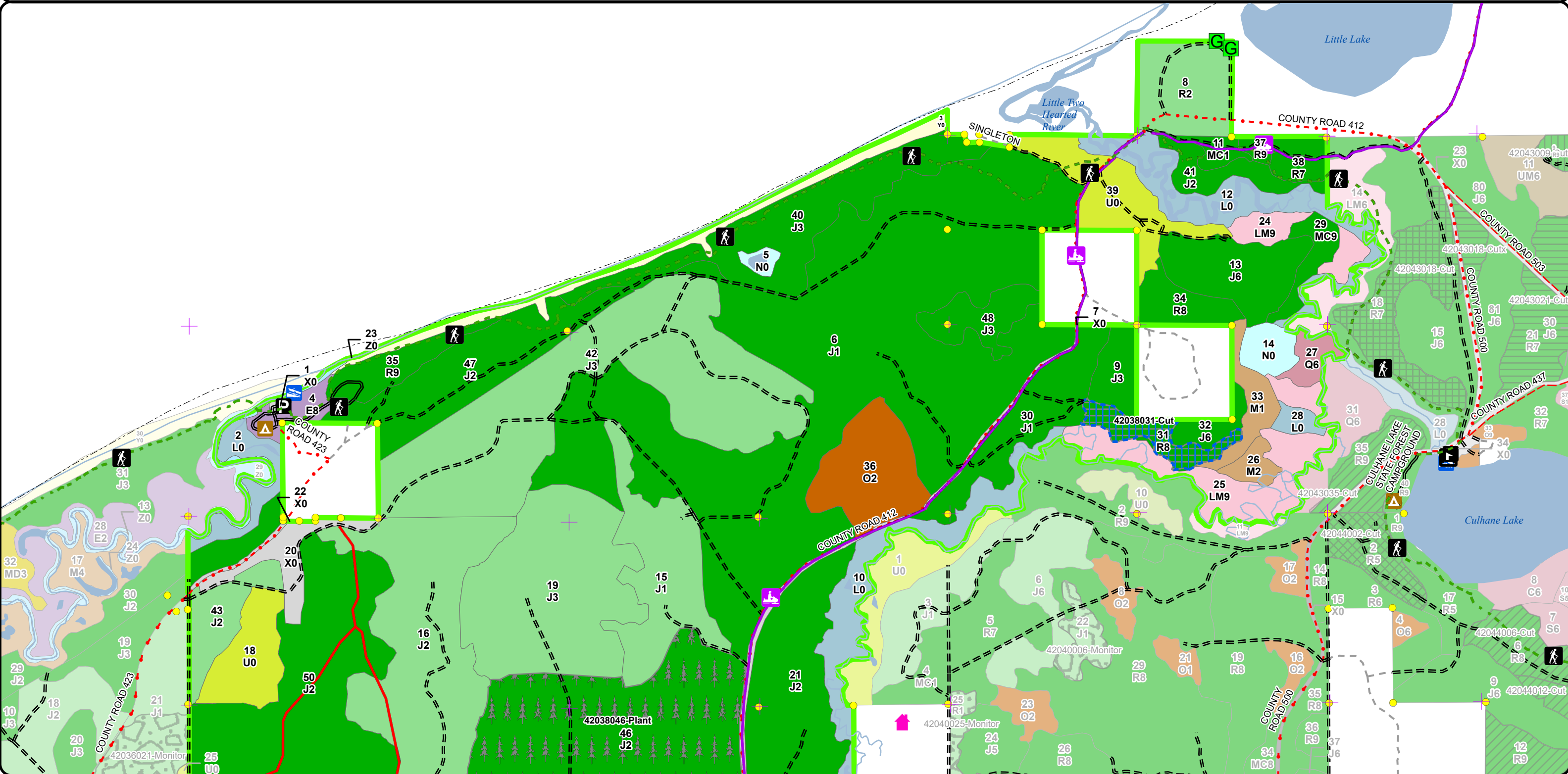

Cover Type & Treatments Map

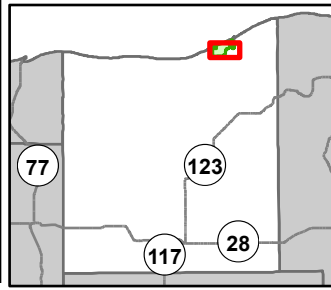

Compartment: 42038
 T50N, R09W, Sec: 24-27, 34, 35
 County: Luce
 Unit: Newberry
 Mgmt Area: Grand Marais
 Moraine Complex
 YOE: 2026
 Acres: 2396.6 GIS Calculated
 Examiner: Amy Livermore
 Map Revised: 08/23/2024
 Map Phase: Web Post



- | | | | | |
|------------------------------|------------------------------|-------------------------------|---------------------------------|---------------------------------|
| Cabin | Hiking Trails | County - Gravel Road | Treatments with Site Conditions | 612 - Lowland Coniferous Forest |
| Toilet | ORV Trails | County - Dirt Road (Seasonal) | Planting (Tree Species) | 613 - Lowland Mixed Forest |
| Structure, Seasonal Dwelling | Snowmobile Trails | Private - Dirt / Gravel Road | Seed Tree (w/Reserves) | 110 - Low Intensity Urban |
| Boating Access Site | Designated Hiking Pathways | Lake/Pond | 411 - Northern Hardwood | 330 - Low Density Trees |
| Campground | Designated Snowmobile Trails | Perennial River | 412 - Oak Types | 500 - Water |
| Parking Lot | Designated ATV Trails | Shoreline | 421 - Planted Pines | 622 - Lowland Shrub |
| Survey Grade Corners | DNR - Secondary Forest Road | Lakes and Rivers | 422 - Natural Pines | 623 - Emergent Wetland |
| Remonumented Section Corners | DNR - Forest Access Route | Compartment Boundary | 611 - Lowland Deciduous Forest | 710 - Sand/Soil |

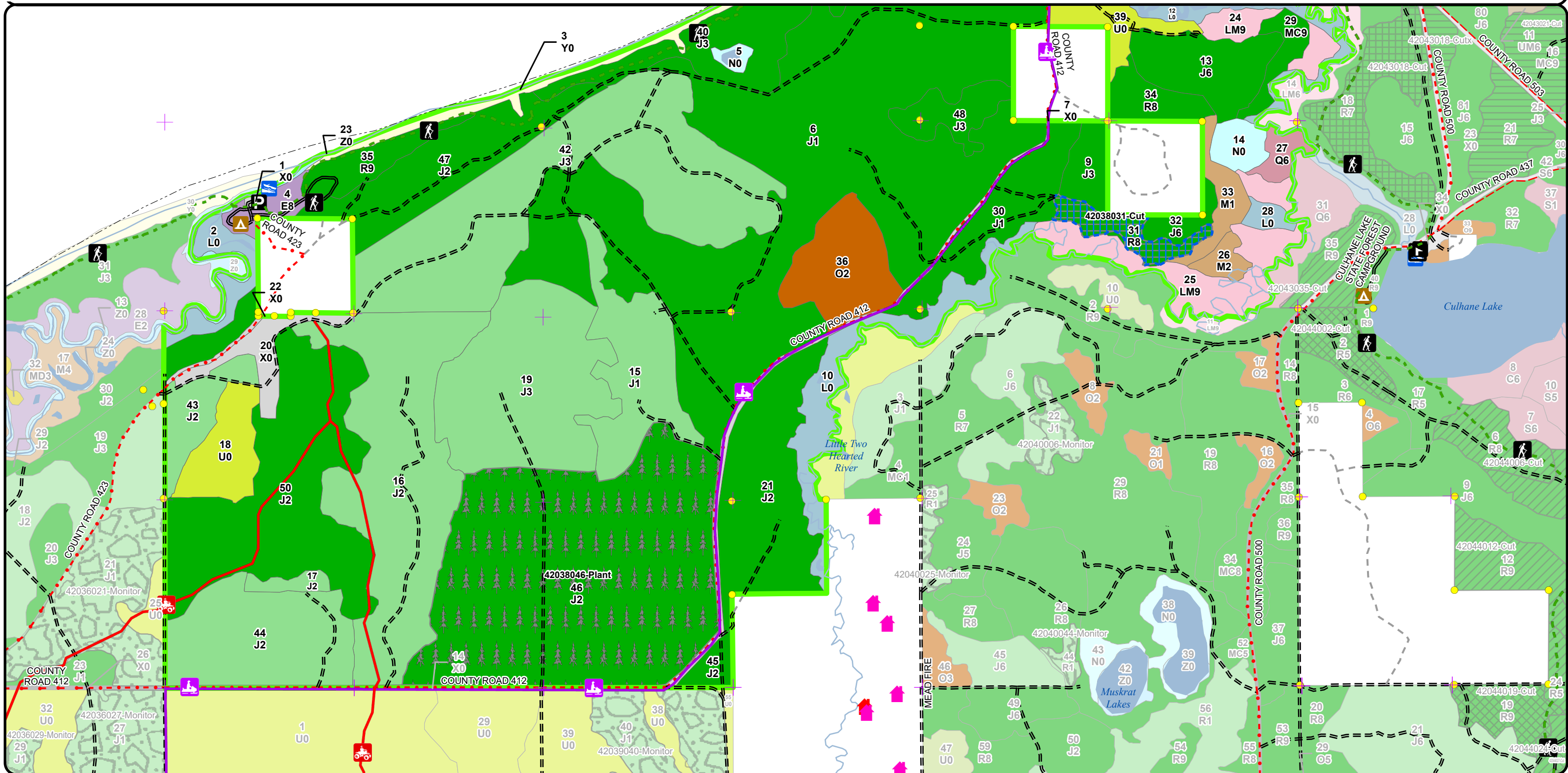

Stand Boundary Map

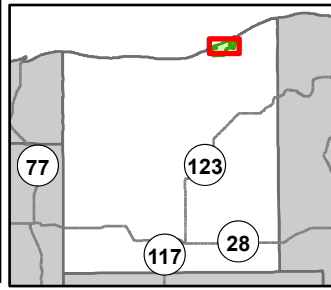

Compartment: 42038
 T50N, R09W, Sec: 24-27, 34, 35
 County: Luce
 Unit: Newberry
 Mgmt Area: Grand Marais
 Moraine Complex
 YOE: 2026
 Acres: 2396.6 GIS Calculated
 Examiner: Amy Livermore
 Map Revised: 08/23/2024
 Map Phase: Web Post

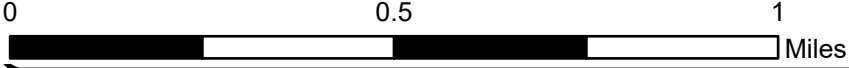

- Toilet
- Structure, Seasonal Dwelling
- Gate
- Boating Access Site
- Campground
- Parking Lot
- Survey Grade Corners
- Re monumented Section Corners
- Hiking Trails
- Snowmobile Trails
- Designated Hiking Pathways
- Designated Snowmobile Trails
- Designated ATV Trails
- DNR - Secondary Forest Road
- DNR - Forest Access Route
- County - Gravel Road
- County - Dirt Road (Seasonal)
- Private - Dirt / Gravel Road
- Lake/Pond
- Perennial River
- Shoreline
- Lakes and Rivers
- Compartment Boundary
- Stand Boundaries
- 613 - Lowland Mixed Forest
- 110 - Low Intensity Urban
- 330 - Low Density Trees
- 500 - Water
- 622 - Lowland Shrub
- 623 - Emergent Wetland
- 710 - Sand/Soil
- 411 - Northern Hardwood
- 412 - Oak Types
- 421 - Planted Pines
- 422 - Natural Pines
- 611 - Lowland Deciduous Forest
- 612 - Lowland Coniferous Forest

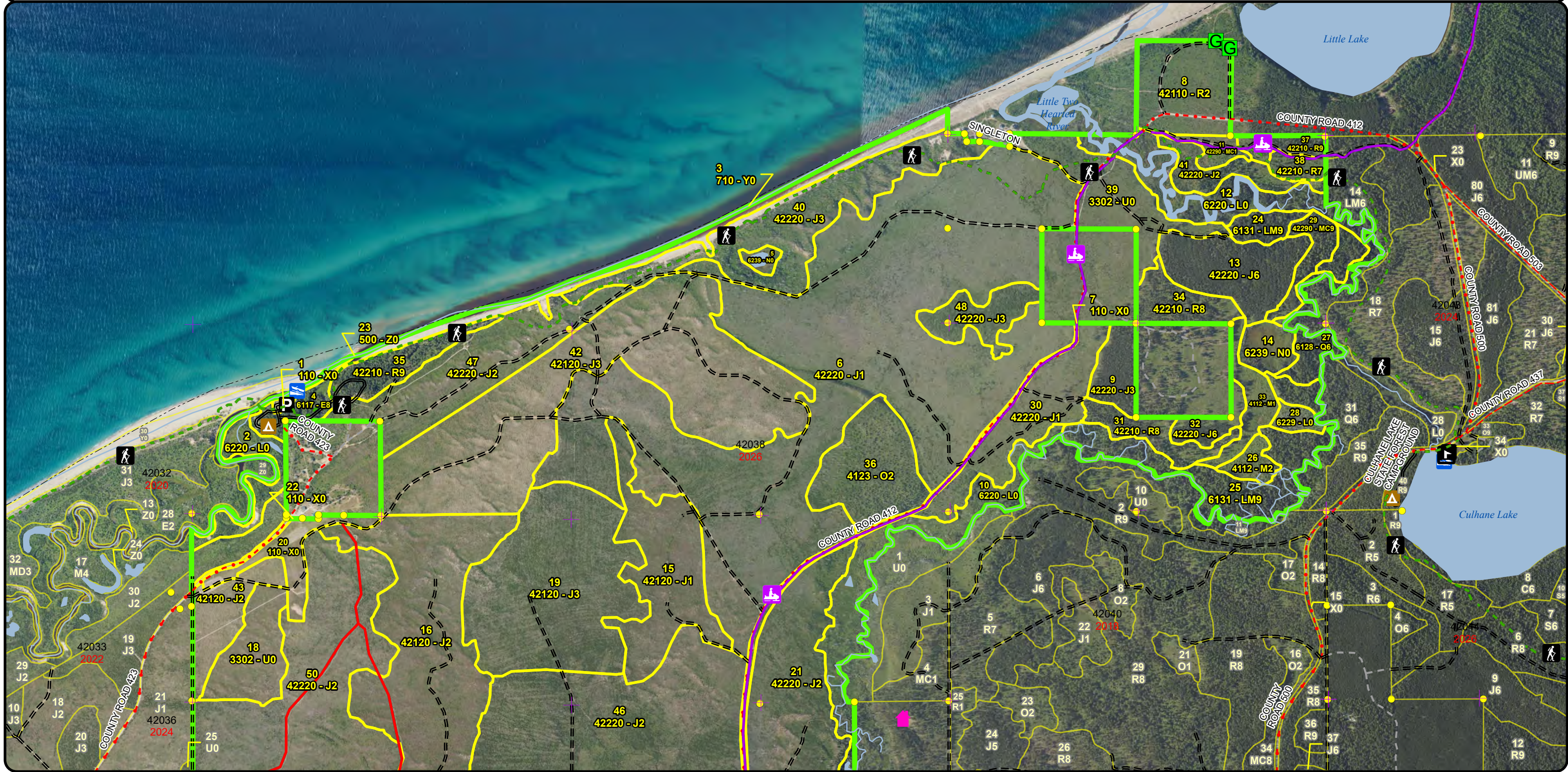

Stand Boundary Map

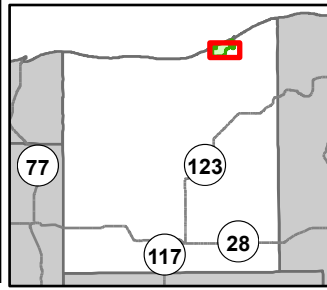

Compartment: 42038
 T50N, R09W, Sec: 24-27, 34, 35
 County: Luce
 Unit: Newberry
 Mgmt Area: Grand Marais
 Moraine Complex
 YOE: 2026
 Acres: 2396.6 GIS Calculated
 Examiner: Amy Livermore
 Map Revised: 08/23/2024
 Map Phase: Web Post



- | | | | | |
|------------------------------|------------------------------|-------------------------------|--------------------------------|---------------------------------|
| Cabin | Remonumented Section Corners | DNR - Secondary Forest Road | Lakes and Rivers | 612 - Lowland Coniferous Forest |
| Toilet | Hiking Trails | DNR - Forest Access Route | Compartment Boundary | 613 - Lowland Mixed Forest |
| Structure, Seasonal Dwelling | ORV Trails | County - Gravel Road | Stand Boundaries | 110 - Low Intensity Urban |
| Boating Access Site | Snowmobile Trails | County - Dirt Road (Seasonal) | 411 - Northern Hardwood | 330 - Low Density Trees |
| Campground | Designated Hiking Pathways | Private - Dirt / Gravel Road | 412 - Oak Types | 500 - Water |
| Parking Lot | Designated Snowmobile Trails | Lake/Pond | 421 - Planted Pines | 622 - Lowland Shrub |
| Survey Grade Corners | Designated ATV Trails | Perennial River | 422 - Natural Pines | 623 - Emergent Wetland |
| | | Shoreline | 611 - Lowland Deciduous Forest | 710 - Sand/Soil |

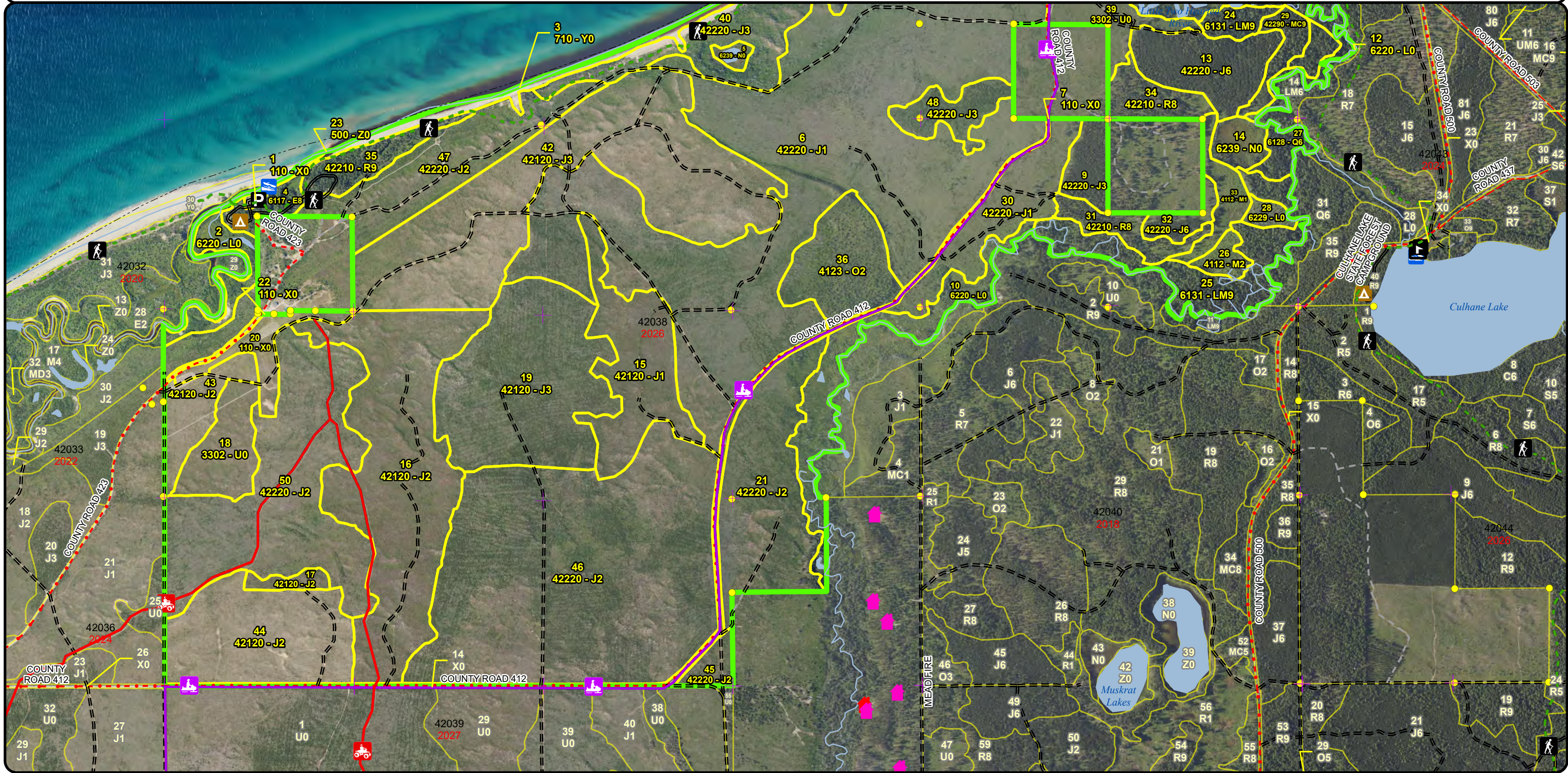

**Special Conservation Areas
& Site Conditions Map**

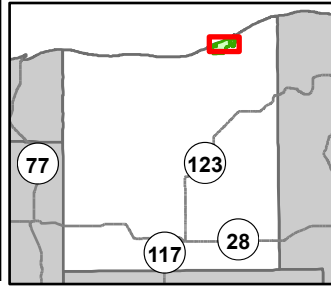

Compartment: 42038
 T50N, R09W, Sec: 24-27, 34, 35
 County: Luce
 Unit: Newberry
 Mgmt Area: Grand Marais
 Moraine Complex
 YOE: 2026
 Acres: 2396.6 GIS Calculated
 Examiner: Amy Livermore
 Map Revised: 08/23/2024
 Map Phase: Web Post

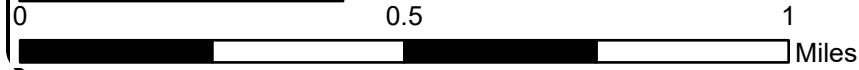

- Toilet
- Structure, Seasonal Dwelling
- Gate
- Boating Access Site
- Campground
- Parking Lot
- Survey Grade Corners
- Remonumented Section Corners
- Hiking Trails

- Snowmobile Trails
- Designated Hiking Pathways
- Designated Snowmobile Trails
- Designated ATV Trails
- DNR - Secondary Forest Road
- DNR - Forest Access Route
- County - Gravel Road
- County - Dirt Road (Seasonal)
- Private - Dirt / Gravel Road
- Lake/Pond
- Perennial River
- Shoreline

- Lakes and Rivers
- Compartment Boundary
- SCA
- Available w/ Constraints
- Unavailable

- Stand Boundaries
- Critical Dunes
- Natural Rivers Vegetative Buffer
- Natural Rivers Zoning District
- Cold Water Streams
- High Priority Trout Stream Buffer
- Boat Access Site
- State Forest Campground
- Recreational/Scenic Value Area

- 5B: Maintain for regeneration purposes
- 5C: Delay treatment for age/size class diversity or exceptional site quality
- 1A: Federal/State/Local Law
- 2F: Too steep
- 2G: Too wet (sensitive soils, does not include access issues)
- 3D: Recreational / Scenic values
- 3E: Easement / lease, non-military (e.g.- Consumers Power red pine, etc)

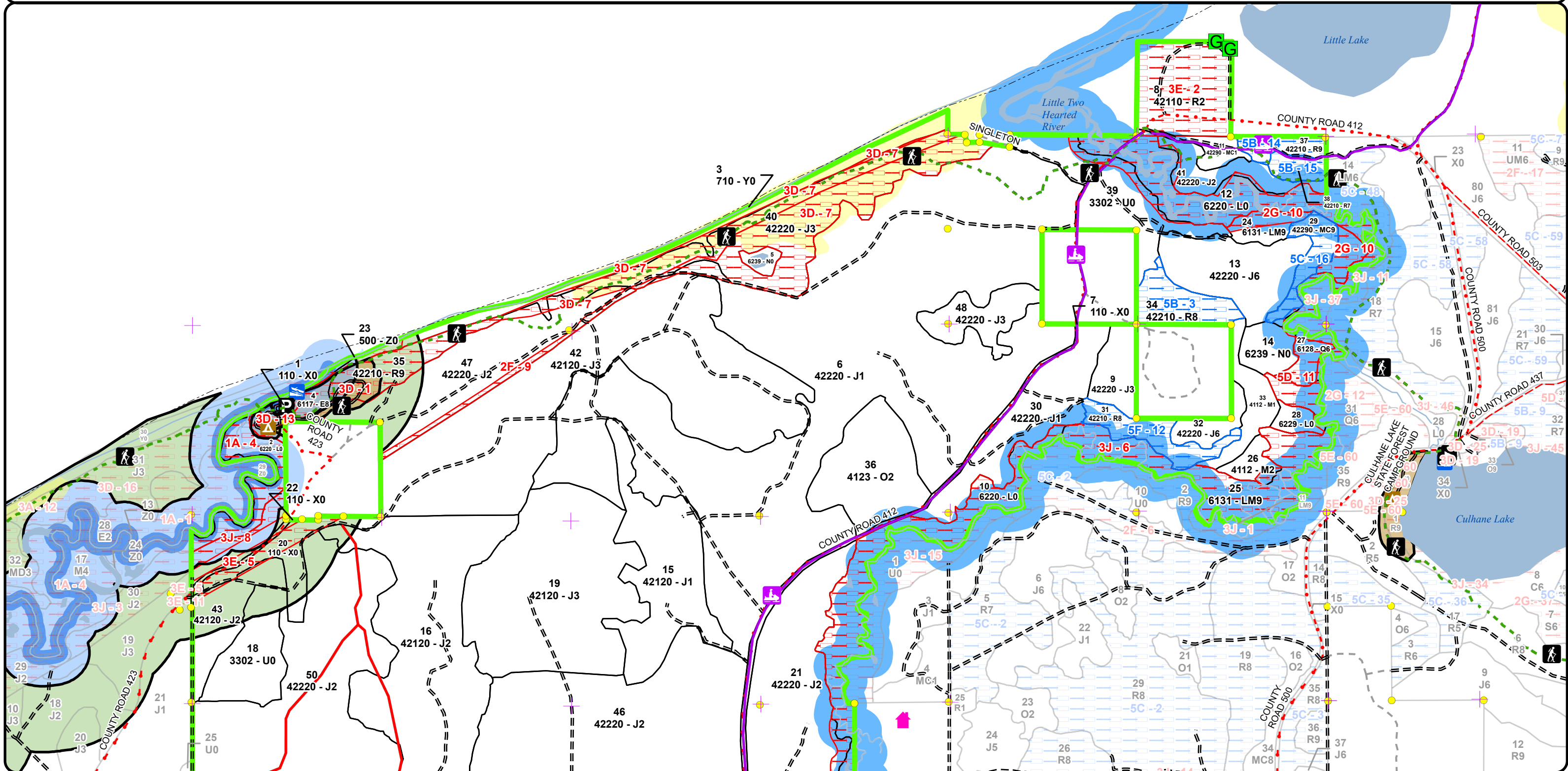

Special Conservation Areas & Site Conditions Map

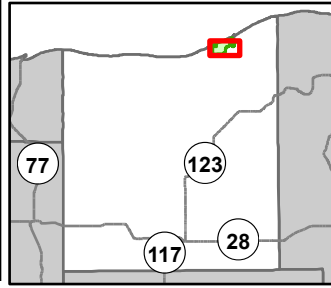

Compartment: 42038
 T50N, R09W, Sec: 24-27, 34, 35
 County: Luce
 Unit: Newberry
 Mgmt Area: Grand Marais
 Moraine Complex
 YOE: 2026
 Acres: 2396.6 GIS Calculated
 Examiner: Amy Livermore
 Map Revised: 08/23/2024
 Map Phase: Web Post

- Cabin
- Toilet
- Structure, Seasonal Dwelling
- Boating Access Site
- Campground
- Parking Lot
- Survey Grade Corners
- Remonumented Section Corners
- Hiking Trails

- ORV Trails
- Snowmobile Trails
- Designated Hiking Pathways
- Designated Snowmobile Trails
- Designated ATV Trails
- DNR - Secondary Forest Road
- DNR - Forest Access Route
- County - Gravel Road
- County - Dirt Road (Seasonal)
- Private - Dirt / Gravel Road
- Lake/Pond
- Perennial River

- Shoreline
- Lakes and Rivers
- Compartment Boundary
- SCA
- Available w/ Constraints
- Unavailable

- 5B: Maintain for regeneration purposes
- 5C: Delay treatment for age/size class diversity or exceptional site quality
- 1A: Federal/State/Local Law
- 2F: Too steep
- 2G: Too wet (sensitive soils, does not include access issues)
- 3D: Recreational / Scenic values
- 3E: Easement / lease, non-military (e.g.- Consumers Power red pine, etc)

- 3J: Water quality / BMPs (stream, river, or lake)
- 5D: Unproductive Forest Land
- Stand Boundaries
- Critical Dunes
- Natural Rivers Vegetative Buffer
- Natural Rivers Zoning District
- Cold Water Streams
- High Priority Trout Stream Buffer
- Boat Access Site
- State Forest Campground
- Recreational/Scenic Value Area

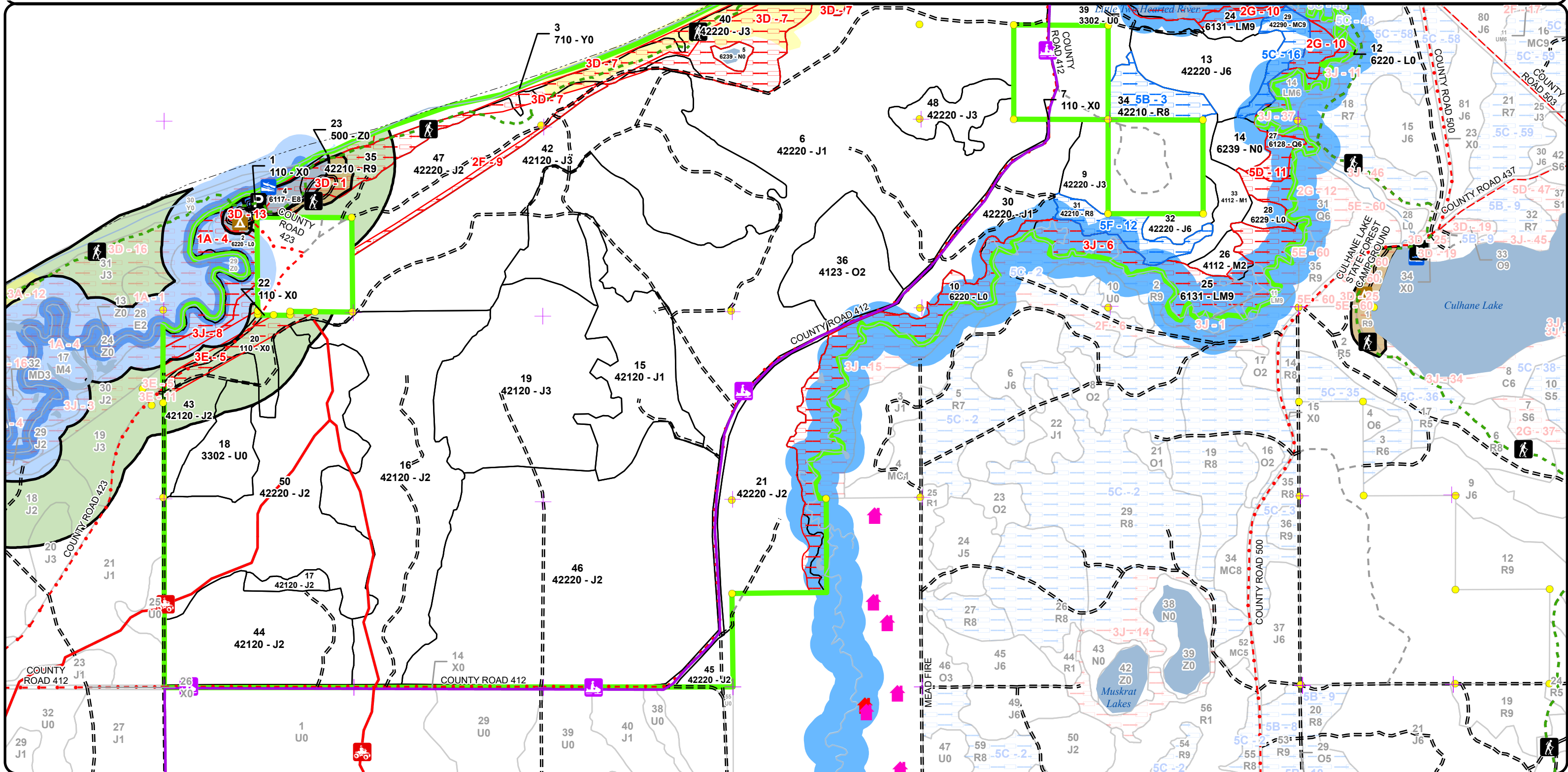

Report 1 – Total Acres by Cover Type and Age Class

Newberry Mgt. Unit

Compartment 38

Year of Entry 2026

Amy Livermore : Examiner



Age Class

	Non-Forest	0-9	10-19	20-29	30-39	40-49	50-59	60-69	70-79	80-89	90-99	100-109	110-119	120-129	130-139	140-149	150+	Unseen-Aged	Total
Jack Pine	0	466	1331	0	0	62	0	0	0	0	0	0	0	0	0	0	0	0	1859
Low-Density Trees	68	0	0	0	0	0	0	0	0	0	0	0	0	0	0	0	0	0	68
Lowland Conifers	0	0	0	0	0	0	0	0	0	9	0	0	0	0	0	0	0	0	9
Lowland Deciduous	0	0	0	0	0	0	0	10	0	0	0	0	0	0	0	0	0	0	10
Lowland Mixed Forest	0	0	0	0	0	0	0	0	0	0	63	0	0	0	0	0	0	0	63
Lowland Shrub	111	0	0	0	0	0	0	0	0	0	0	0	0	0	0	0	0	0	111
Marsh	14	0	0	0	0	0	0	0	0	0	0	0	0	0	0	0	0	0	14
Natural Mixed Pines	0	0	7	0	0	0	0	0	0	0	11	0	0	0	0	0	0	0	18
Northern Hardwood	0	0	21	0	0	0	0	0	0	0	0	0	0	0	0	0	0	0	21
Oak	0	0	44	0	0	0	0	0	0	0	0	0	0	0	0	0	0	0	44
Red Pine	0	0	39	0	0	0	0	0	17	0	30	0	0	19	0	0	0	0	105
Sand, Soil	26	0	0	0	0	0	0	0	0	0	0	0	0	0	0	0	0	0	26
Urban	40	0	0	0	0	0	0	0	0	0	0	0	0	0	0	0	0	0	40
Water	6	0	0	0	0	0	0	0	0	0	0	0	0	0	0	0	0	0	6
Total	265	466	1442	0	0	62	0	0	10	17	9	104	0	0	19	0	0	0	2394



Report 2 – Treatment Summary

Newberry Mgt. Unit
Year of Entry: 2026

Acres of Harvest

Compartment 38
Total Compartment Acres: 2,397

Commercial Harvest -
 Harvests with Site Condition - 16
 Next Step Harvest - 0
 Habitat Cut - 0

Cover Type by Harvest Method

		Clearcut	Selection	Patch Clearcut	Seed Tree	Shelterwood	Thinning	Overshory Removal	Salvage	Other	Total Acres
Red Pine		0	0	0	16	0	0	0	0	0	16
	Total	0	0	0	16	0	0	0	0	0	16

Proposed and Next Step Treatments by Method

		Harvest	Site Prep	Planting	Seeding	Burning	Pesticide	Monitoring	Other	Non-Forest Mgt.	Total Acres
Current		16	0	273	0	0	0	0	0	0	289
Next Step		0	0	0	0	0	289	0	0	0	289
	Total	16	0	273	0	0	289	0	0	0	577



Stand Name	Treatment Name	Acres	Stand CoverType	Size Density	Stand Age	BA Range	Treatment Type	Treatment Method	Cover Type Objective	Age Structure	Habitat Cut

Proposed Treatments:

31	42038031-Cut	15.5	42210 - Natural Red Pine	Sawtimber Medium	106	51-80	Harvest	Seed Tree with Retention	42210 - Natural Red Pine	Even-Aged	No
<p><u>Prescription</u> leave 10-20 BA. Keep red and white pine in the red line. <u>Specs:</u> <u>Next Step</u> Monitoring, Natural Regen (Re-Inventory) <u>Treatments:</u> <u>Acceptable</u> red pine, white pine <u>Regen:</u> <u>Other</u> Maintain a 100' buffer along the Little Two Heart (built into treatment shape). <u>Comment:</u> <u>Site Condition</u> Evaluated for Forest Health <u>Proposed Start Date:</u> 10/1 /2025</p>											
46	42038046-Plant	273.0	42220 - Natural Jack Pine	Sapling Medium	12	Immature	Planting	Interplant	4222 - Natural Jack Pine	Even-Aged	No
<p><u>Prescription</u> Interplant jack pine seedlings if there is a surplus <u>Specs:</u> <u>Next Step</u> Monitoring, Artificial Regen(3yr) <u>Treatments:</u> <u>Acceptable</u> jack pine <u>Regen:</u> <u>Other</u> <u>Comment:</u> <u>Site Condition</u> <u>Proposed Start Date:</u> 10/1 /2024</p>											

Total Treatment Acreage Proposed: 288.5

Report 4 – Site Conditions

Newberry Mgt. Unit
Amy Livermore : Examiner

Compartment: 38
Year of Entry: 2026

Availability for Management

Total Acres	Acres Available	Acres Avail With Condition	Acres Not Available
1859	1761	0	98

Dominant Site Conditions

	Acres	Available	With Condition	Not Available	Dominant Site Conditions									
					5B	5C	5F	1A	2F	2G	3D	3E	3J	5D
1859	1761	0	98	Jack Pine				0	6		78	3	11	
69	64	0	5	Low-Density Trees									5	
9	0	0	9	Lowland Conifers									3	6
10	0	0	10	Lowland Deciduous							10			
63	4	0	59	Lowland Mixed Forest						10			49	
111	6	0	105	Lowland Shrub				16				0	89	
14	14	0	0	Marsh									0	
18	6	11	1	Natural Mixed Pines		11						0	0	
21	20	0	1	Northern Hardwood									1	
44	44	0	0	Oak										
106	0	47	59	Red Pine	31		16				19	39		
26	21	0	5	Sand, Soil				2			3			
40	29	0	11	Urban				0			1	10		
6	0	0	6	Water				6						
2,397	1,970	58	368	Total Forested Acres	31	11	16	24	6	10	112	52	158	6
	82%	2%	15%	Relative Percent										

**Due to limitations in the current Site Conditions Analysis tool, all nonforested acres are considered available. Future development will enable analysis of nonforested types.*

Site No.	Dominant Site Cond Availability	Dominant Site Condition	Acres	Other Site Condition	Other Site Condition	Other Site Condition	Other Site Condition
1	Unavailable	3D: Recreational / Scenic values	55	3G: Other Influence zones - See comments	Unspecified	Unspecified	Unspecified
Comments: Lake Superior shoreline							
2	Unavailable	3E: Easement / lease, non-military (e.g.- Consumers Power red pine, etc)	40	Unspecified	Unspecified	Unspecified	Unspecified
Comments: Luce County Lease 40							

Report 4 – Site Conditions

Newberry Mgt. Unit
Amy Livermore : Examiner

Compartment: 38
Year of Entry: 2026

3	Available	5B: Maintain for regeneration purposes	17	Unspecified	Unspecified	Unspecified	Unspecified
Comments: Live red pine stands after salvage cutting completed from Duck Lake Fire.							
4	Unavailable	1A: Federal/State/Local Law	25	Unspecified	Unspecified	Unspecified	Unspecified
Comments: Natural River zone							
5	Unavailable	3E: Easement / lease, non-military (e.g.- Consumers Power red pine, etc)	12	Unspecified	Unspecified	Unspecified	Unspecified
Comments: Two-Hearted River Airstrip lease							
6	Unavailable	3J: Water quality / BMPs (stream, river, or lake)	152	Unspecified	Unspecified	Unspecified	Unspecified
Comments:							
7	Unavailable	3D: Recreational / Scenic values	51	2F: Too steep	Unspecified	Unspecified	Unspecified
Comments:							
8	Unavailable	3J: Water quality / BMPs (stream, river, or lake)	6	2H: Blocked by physical obstacle (e.g. upland stand in a lowland area)	Unspecified	Unspecified	Unspecified
Comments: Below bluff along river corridor.							

Report 4 – Site Conditions

Newberry Mgt. Unit
Amy Livermore : Examiner

Compartment: 38
Year of Entry: 2026

9	Unavailable	2F: Too steep	6	Unspecified	Unspecified	Unspecified	Unspecified
Comments:							
10	Unavailable	2G: Too wet (sensitive soils, does not include access issues)	10	3J: Water quality / BMPs (stream, river, or lake)	Unspecified	Unspecified	Unspecified
Comments:							
11	Unavailable	5D: Unproductive Forest Land	6	3J: Water quality / BMPs (stream, river, or lake)	Unspecified	Unspecified	Unspecified
Comments:							
12	Available	5F: Evaluated for Forest Health Considerations	16	Unspecified	Unspecified	Unspecified	Unspecified
Comments: 5F: diploidia concerns in regeneration							
13	Unavailable	3D: Recreational / Scenic values	6	3D: Recreational / Scenic values	Unspecified	Unspecified	Unspecified
Comments: Mouth of the Two Heart State Forest Campground							
14	Available	5B: Maintain for regeneration purposes	8	Unspecified	Unspecified	Unspecified	Unspecified
Comments: Live red pine stands after salvage cutting completed from Duck Lake Fire.							

Report 4 – Site Conditions

Newberry Mgt. Unit
Amy Livermore : Examiner

Compartment: 38
Year of Entry: 2026

15	Available	5B: Maintain for regeneration purposes	6	Unspecified	Unspecified	Unspecified	Unspecified
Comments:							
16	Available	5C: Delay treatment for age/size class diversity or exceptional site quality	11	Unspecified	Unspecified	Unspecified	Unspecified
Comments:							

Mgt. Unit

Compartment: #Type!

Year of Entry:



Report 5 – PROPOSED SPECIAL CONSERVATION AREA* (SCA) DETAILS

* This is a partial list of SCAs for this compartment. Not included are those areas identified under other Department initiatives (Natural Rivers, Deer Wintering Areas, etc.). Those will be identified in separate, future map and report products.

SCA Name	SCA Category	Detail Type	Recommendation	Acres
----------	--------------	-------------	----------------	-------

Comments



Report 6 – EXISTING SPECIAL CONSERVATION AREA DETAILS

* This is a list of SCA's for this compartment along with a 1/4 mile buffer surrounding the compartment. Refer to the Special Conservation Area Map for locations of the below listed Conservation Areas.

Conservation Area	Type	Description
SCA	Cold Water Lake	A coldwater lake has temperature and dissolved oxygen conditions that allow naturally-reproduced or stocked trout populations and those of other coldwater fish species to persist from year to year. Suitable conditions for coldwater fishes may occur in Michigan lakes if they are relatively deep, have substantial groundwater inflows, or are located in colder (northern) areas of the state. Such lakes are established by Director's action and designated as trout resources by Fisheries Order 200.
SCA	Cold Water Stream	A coldwater stream has temperature and dissolved oxygen conditions that allow naturally-reproduced or stocked trout populations and those of other coldwater fish species (e.g., slimy sculpin) to persist from year to year. Coldwater streams in Michigan typically provide these conditions due to substantial contributions of groundwater to their stream flows. Such streams are established by Director's action and designated as trout resources by Fisheries Order 210.
SCA	Riparian Area	A transitional area between aquatic and terrestrial ecosystems in which the terrestrial ecosystem influences the aquatic ecosystem and vice-versa. Because of the unique conditions adjacent to lakes, streams and open water wetlands, riparian areas harbor a high diversity of plants and wildlife. Riparian communities are ecologically and socially significant in their effects on water quality and quantity, as well as aesthetics, habitat, bank stability, timber production, and their contribution to overall biodiversity.
HCVA	Critical Dunes	Critical dune areas are established via the public legislative process, and governed by Part 353, Sand Dune Protection and Management, of the Natural Resources and Environmental Protection Act, 1994 PA 451. The program is administered by the Michigan Department of Environmental Quality (DEQ). The current distribution of designated critical dunes is established by the DEQ 1989 Atlas of Critical Dune Areas.
HCVA	Designated Critical Habitat	Critical habitat areas are established via a consultative and cooperative process between the DNR and the U.S. Fish and Wildlife service for the recovery of threatened and endangered species, as governed by Part 365, Endangered Species Protection, of the Natural Resources and Environmental Protection Act, 1994 PA 451, and the Federal Endangered Species Act of 1973. This is an active program, with proposed species plans in various stages of review. As of now only two exist, Kirtland Warbler Habitat and Piping Plover Habitat.
HCVA	Natural Rivers	There are two Natural Rivers datasets which are derived from spatial buffers set from an established and approved distance from the river centerlines. The Natural Rivers Zoning District is a 400 foot buffer for most Natural Rivers. The Vegetative Buffer ranges from 25 to 100 feet.

ERA = Ecological Reference Area
HCVA = High Conservation Value Area
SCA = Special Conservation Area



Stand	Level 4 Cover Type	Size Density	Acres	Stand Age	BA Range	Managed Site	General Comments																																														
1	110 - Low Intensity Urban	Nonstocked	1.2			Managed Opening	PRD Boating Access Site. Tahquamenon Falls State Park manages this facility.																																														
2	6220 - Alder/willow	Nonstocked	16.0			No	Lowland along Two Hearted River.																																														
3	710 - Sand, Soil	Nonstocked	26.4			No	Lake Superior shoreline.																																														
4	6117 - Lowland Deciduous, Mixed Coniferous	Sawtimber Medium	10.3	75	51-80	N/A	Burned through from Duck Lake Fire, May 2012. Areas of tag alder along with upland areas of western campground loop. Mouth of two Hearted River State Forest Campground. Facility is managed by Tahquamenon Falls State Park.																																														
		<table border="1"> <thead> <tr> <th>Canopy Species</th> <th>% Cover</th> <th>Size Class</th> <th>DBH</th> <th>Age</th> </tr> </thead> <tbody> <tr> <td>Red Pine</td> <td>2</td> <td>Log/XLog</td> <td>16</td> <td></td> </tr> <tr> <td>Paper Birch</td> <td>20</td> <td>Log/Pole</td> <td>10</td> <td></td> </tr> <tr> <td>White Spruce</td> <td>20</td> <td>Log/Pole</td> <td>10</td> <td></td> </tr> <tr> <td>White Pine</td> <td>2</td> <td>Log/XLog</td> <td>16</td> <td></td> </tr> <tr> <td>Balsam Fir</td> <td>16</td> <td>Pole</td> <td>9</td> <td></td> </tr> </tbody> </table>				Canopy Species	% Cover	Size Class	DBH	Age	Red Pine	2	Log/XLog	16		Paper Birch	20	Log/Pole	10		White Spruce	20	Log/Pole	10		White Pine	2	Log/XLog	16		Balsam Fir	16	Pole	9		<table border="1"> <thead> <tr> <th>Sub-Canopy Species</th> <th>Density</th> <th>Avg. Height</th> <th>Size</th> </tr> </thead> <tbody> <tr> <td>Tag Alder</td> <td>Medium</td> <td>10 - 20 feet</td> <td>Tall Shrub</td> </tr> <tr> <td>Balsam Fir</td> <td>Medium</td> <td>Variable</td> <td>Sapling</td> </tr> <tr> <td>Red Maple</td> <td>Low</td> <td>Variable</td> <td>Sapling</td> </tr> </tbody> </table>		Sub-Canopy Species	Density	Avg. Height	Size	Tag Alder	Medium	10 - 20 feet	Tall Shrub	Balsam Fir	Medium	Variable	Sapling	Red Maple	Low	Variable	Sapling
Canopy Species	% Cover	Size Class	DBH	Age																																																	
Red Pine	2	Log/XLog	16																																																		
Paper Birch	20	Log/Pole	10																																																		
White Spruce	20	Log/Pole	10																																																		
White Pine	2	Log/XLog	16																																																		
Balsam Fir	16	Pole	9																																																		
Sub-Canopy Species	Density	Avg. Height	Size																																																		
Tag Alder	Medium	10 - 20 feet	Tall Shrub																																																		
Balsam Fir	Medium	Variable	Sapling																																																		
Red Maple	Low	Variable	Sapling																																																		
5	6239 - Mixed Emergent Wetland	Nonstocked	3.4			No																																															
6	42220 - Natural Jack Pine	Sapling Poor	441.3	12	Immature	N/A	Duck Lake Fire May 2012. Salvage cut 2012 DLS #4, sale #42-027-12-01. Regen survey in 2015 by summer students. Variable regen - low to moderately stocked. Mainly jack pine with a few red pine, oak, aspen and red maple. Averages 396 trees/acre.																																														
		<table border="1"> <thead> <tr> <th>Canopy Species</th> <th>% Cover</th> <th>Size Class</th> <th>DBH</th> <th>Age</th> </tr> </thead> <tbody> <tr> <td>Red Oak</td> <td>2</td> <td>Sapling</td> <td>3</td> <td></td> </tr> <tr> <td>Paper Birch</td> <td>5</td> <td>Sapling</td> <td>3</td> <td></td> </tr> <tr> <td>Jack Pine</td> <td>90</td> <td>Sapling</td> <td>2</td> <td>12</td> </tr> <tr> <td>Red Pine</td> <td>3</td> <td>Sapling</td> <td>2</td> <td></td> </tr> </tbody> </table>				Canopy Species	% Cover	Size Class	DBH	Age	Red Oak	2	Sapling	3		Paper Birch	5	Sapling	3		Jack Pine	90	Sapling	2	12	Red Pine	3	Sapling	2		<table border="1"> <thead> <tr> <th>Sub-Canopy Species</th> <th>Density</th> <th>Avg. Height</th> <th>Size</th> </tr> </thead> <tbody> <tr> <td>Jack Pine</td> <td>Medium</td> <td>< 5 feet</td> <td>Seeding</td> </tr> <tr> <td>Red Pine</td> <td>Low</td> <td>< 5 feet</td> <td>Seeding</td> </tr> </tbody> </table>		Sub-Canopy Species	Density	Avg. Height	Size	Jack Pine	Medium	< 5 feet	Seeding	Red Pine	Low	< 5 feet	Seeding									
Canopy Species	% Cover	Size Class	DBH	Age																																																	
Red Oak	2	Sapling	3																																																		
Paper Birch	5	Sapling	3																																																		
Jack Pine	90	Sapling	2	12																																																	
Red Pine	3	Sapling	2																																																		
Sub-Canopy Species	Density	Avg. Height	Size																																																		
Jack Pine	Medium	< 5 feet	Seeding																																																		
Red Pine	Low	< 5 feet	Seeding																																																		
7	110 - Low Intensity Urban	Nonstocked	19.7			Managed Opening	County Road 412.																																														
8	42110 - Planted Red Pine	Sapling Medium	39.3	12	Immature	N/A	Luce County Lease Land. Burned by Duck Lake Fire, May 2012. Salvaged and planted to red pine after fire. Regen survey in 2015 by summer students. Average 365 trees/acre of red pine. Scattered birch and red maple throughout stand.																																														
		<table border="1"> <thead> <tr> <th>Canopy Species</th> <th>% Cover</th> <th>Size Class</th> <th>DBH</th> <th>Age</th> </tr> </thead> <tbody> <tr> <td>Paper Birch</td> <td>2</td> <td>Sapling</td> <td>2</td> <td></td> </tr> <tr> <td>Jack Pine</td> <td>5</td> <td>Sapling</td> <td>2</td> <td></td> </tr> <tr> <td>Red Pine</td> <td>93</td> <td>Sapling</td> <td>2</td> <td>12</td> </tr> </tbody> </table>				Canopy Species	% Cover	Size Class	DBH	Age	Paper Birch	2	Sapling	2		Jack Pine	5	Sapling	2		Red Pine	93	Sapling	2	12																												
Canopy Species	% Cover	Size Class	DBH	Age																																																	
Paper Birch	2	Sapling	2																																																		
Jack Pine	5	Sapling	2																																																		
Red Pine	93	Sapling	2	12																																																	
9	42220 - Natural Jack Pine	Sapling Well	14.7	44	1-50	N/A	Retention area for salvage sale. Somewhat burned through by Duck Lake Fire, May 2012.																																														
		<table border="1"> <thead> <tr> <th>Canopy Species</th> <th>% Cover</th> <th>Size Class</th> <th>DBH</th> <th>Age</th> </tr> </thead> <tbody> <tr> <td>White Pine</td> <td>5</td> <td>Log</td> <td>14</td> <td></td> </tr> <tr> <td>Jack Pine</td> <td>85</td> <td>Sapling/Pole</td> <td>4</td> <td>44</td> </tr> <tr> <td>Red Pine</td> <td>10</td> <td>Log</td> <td>14</td> <td></td> </tr> </tbody> </table>				Canopy Species	% Cover	Size Class	DBH	Age	White Pine	5	Log	14		Jack Pine	85	Sapling/Pole	4	44	Red Pine	10	Log	14																													
Canopy Species	% Cover	Size Class	DBH	Age																																																	
White Pine	5	Log	14																																																		
Jack Pine	85	Sapling/Pole	4	44																																																	
Red Pine	10	Log	14																																																		



Stand	Level 4 Cover Type	Size Density	Acres	Stand Age	BA Range	Managed Site	General Comments																																
10	6220 - Alder/willow	Nonstocked	45.7			No	Lowland along Little Two Hearted River. Areas of tag alder and areas of marsh grass. Burned by Duck Lake Fire, May 2012.																																
11	42290 - Natural Mixed Pine	Sapling Poor	6.6	11	Immature	N/A	Burned by Duck Lake Fire, May 2012. Salvage cut 2012, DLS#3, 42-026-12-01. Regen survey in 2015 by summer students. Variable regen densities established of jack pine and red maple (400 trees/acre).																																
<table border="1"> <thead> <tr> <th>Canopy Species</th> <th>% Cover</th> <th>Size Class</th> <th>DBH</th> <th>Age</th> </tr> </thead> <tbody> <tr> <td>Red Maple</td> <td>10</td> <td>Sapling</td> <td>2</td> <td></td> </tr> <tr> <td>Red Pine</td> <td>55</td> <td>Sapling</td> <td>2</td> <td>11</td> </tr> <tr> <td>Jack Pine</td> <td>35</td> <td>Sapling</td> <td>2</td> <td></td> </tr> </tbody> </table>		Canopy Species	% Cover	Size Class	DBH	Age	Red Maple	10	Sapling	2		Red Pine	55	Sapling	2	11	Jack Pine	35	Sapling	2		<table border="1"> <thead> <tr> <th>Sub-Canopy Species</th> <th>Density</th> <th>Avg. Height</th> <th>Size</th> </tr> </thead> <tbody> <tr> <td>Red Maple</td> <td>Low</td> <td>< 5 feet</td> <td>Sapling</td> </tr> <tr> <td>Jack Pine</td> <td>Low</td> <td>< 5 feet</td> <td>Seeding</td> </tr> </tbody> </table>		Sub-Canopy Species	Density	Avg. Height	Size	Red Maple	Low	< 5 feet	Sapling	Jack Pine	Low	< 5 feet	Seeding				
Canopy Species	% Cover	Size Class	DBH	Age																																			
Red Maple	10	Sapling	2																																				
Red Pine	55	Sapling	2	11																																			
Jack Pine	35	Sapling	2																																				
Sub-Canopy Species	Density	Avg. Height	Size																																				
Red Maple	Low	< 5 feet	Sapling																																				
Jack Pine	Low	< 5 feet	Seeding																																				
12	6220 - Alder/willow	Nonstocked	44.3			No	Little Two Hearted River corridor. Burned by Duck Lake Fire, May 2012.																																
13	42220 - Natural Jack Pine	Poletimber Well	38.7	48	51-80	N/A	Excluded from salvage sale. Some underburning from Duck Lake Fire, May 2012.																																
<table border="1"> <thead> <tr> <th>Canopy Species</th> <th>% Cover</th> <th>Size Class</th> <th>DBH</th> <th>Age</th> </tr> </thead> <tbody> <tr> <td>White Pine</td> <td>5</td> <td>Log/Pole</td> <td>10</td> <td></td> </tr> <tr> <td>Red Pine</td> <td>10</td> <td>Log/Pole</td> <td>10</td> <td></td> </tr> <tr> <td>Jack Pine</td> <td>85</td> <td>Pole</td> <td>7</td> <td>48</td> </tr> </tbody> </table>		Canopy Species	% Cover	Size Class	DBH	Age	White Pine	5	Log/Pole	10		Red Pine	10	Log/Pole	10		Jack Pine	85	Pole	7	48																		
Canopy Species	% Cover	Size Class	DBH	Age																																			
White Pine	5	Log/Pole	10																																				
Red Pine	10	Log/Pole	10																																				
Jack Pine	85	Pole	7	48																																			
14	6239 - Mixed Emergent Wetland	Nonstocked	10.9			No																																	
15	42120 - Planted Jack Pine	Sapling Poor	60.7	9	Immature	N/A	Duck Lake fire May 2012. Salvage cut 2012 DLS #4 sale #42-027-12-01. Planted May 2013, no trenches, 5 x 8 spacing, approx 1200 trees/acre. FTP# 42-825. Failed regen check in fall 2013/spring 2014. Was planned to replant spring of 2014, but ran out of trees. Regen survey summer 2017: 660 Trees per acre.																																
<table border="1"> <thead> <tr> <th>Canopy Species</th> <th>% Cover</th> <th>Size Class</th> <th>DBH</th> <th>Age</th> </tr> </thead> <tbody> <tr> <td>Jack Pine</td> <td>100</td> <td>Sapling</td> <td>2</td> <td>9</td> </tr> </tbody> </table>		Canopy Species	% Cover	Size Class	DBH	Age	Jack Pine	100	Sapling	2	9	<table border="1"> <thead> <tr> <th>Sub-Canopy Species</th> <th>Density</th> <th>Avg. Height</th> <th>Size</th> </tr> </thead> <tbody> <tr> <td>Jack Pine</td> <td>Low</td> <td>< 5 feet</td> <td>Seeding</td> </tr> </tbody> </table>		Sub-Canopy Species	Density	Avg. Height	Size	Jack Pine	Low	< 5 feet	Seeding																		
Canopy Species	% Cover	Size Class	DBH	Age																																			
Jack Pine	100	Sapling	2	9																																			
Sub-Canopy Species	Density	Avg. Height	Size																																				
Jack Pine	Low	< 5 feet	Seeding																																				
16	42120 - Planted Jack Pine	Sapling Medium	153.8	10	Immature	N/A	Duck Lake fire May 2012. Salvage cut 2012 DLS #4 sale #42-027-12-01. Planted May 2013, no trenches, 5 x 8 spacing, approx 1200 trees/acre. FTP# 42-826. Failed regen check fall 2013/spring 2014. Replanted May 2014, 4 x 10 spacing, KW funded. Passed regeneration check 5/23/2016 - 622 trees/acre (545 planted, 40 volunteers).																																
<table border="1"> <thead> <tr> <th>Canopy Species</th> <th>% Cover</th> <th>Size Class</th> <th>DBH</th> <th>Age</th> </tr> </thead> <tbody> <tr> <td>Jack Pine</td> <td>100</td> <td>Sapling</td> <td>2</td> <td>10</td> </tr> </tbody> </table>		Canopy Species	% Cover	Size Class	DBH	Age	Jack Pine	100	Sapling	2	10	<table border="1"> <thead> <tr> <th>Sub-Canopy Species</th> <th>Density</th> <th>Avg. Height</th> <th>Size</th> </tr> </thead> <tbody> <tr> <td>Jack Pine</td> <td>Medium</td> <td>< 5 feet</td> <td>Seeding</td> </tr> </tbody> </table>		Sub-Canopy Species	Density	Avg. Height	Size	Jack Pine	Medium	< 5 feet	Seeding																		
Canopy Species	% Cover	Size Class	DBH	Age																																			
Jack Pine	100	Sapling	2	10																																			
Sub-Canopy Species	Density	Avg. Height	Size																																				
Jack Pine	Medium	< 5 feet	Seeding																																				
17	42120 - Planted Jack Pine	Sapling Medium	6.0	11	Immature	N/A	Duck Lake fire May 2012. Salvage cut 2012 DLS #4 sale #42-027-12-01. Planted May 2013, no trenches, 5 x 8 spacing, approx 1200 trees/acre. FTP# 42-827. Failed regen check fall 2013/spring 2014. Replanted May 2014, 4 x 10 spacing, from each end. Middle may be sparser. Quick plots in 2016 averaged 700 trees/acre. Regen survey summer 2017: 430 Trees per acre.																																
<table border="1"> <thead> <tr> <th>Canopy Species</th> <th>% Cover</th> <th>Size Class</th> <th>DBH</th> <th>Age</th> </tr> </thead> <tbody> <tr> <td>Jack Pine</td> <td>100</td> <td>Sapling</td> <td>2</td> <td>11</td> </tr> </tbody> </table>		Canopy Species	% Cover	Size Class	DBH	Age	Jack Pine	100	Sapling	2	11																												
Canopy Species	% Cover	Size Class	DBH	Age																																			
Jack Pine	100	Sapling	2	11																																			
18	3302 - Low Density Conifer Trees	Nonstocked	28.4			4212 - Planted Jack Pine	Duck Lake fire May 2012. Salvage cut 2012 DLS #4 sale #42-027-12-01. Planted May 2013, no trenches, 5 x 8 spacing, approx 1200 trees/acre. FTP# 42-827. Failed regen survey in fall 2013. Planned on replanting in spring 2014, but ran out of trees. Never replanted, but survival is better than originally thought. Average 550 trees/acre in 2015 regen survey by summer students. Regen check summer 2017: 470 trees/acre.																																
		<table border="1"> <thead> <tr> <th>Sub-Canopy Species</th> <th>Density</th> <th>Avg. Height</th> <th>Size</th> </tr> </thead> <tbody> <tr> <td>Jack Pine</td> <td>Low</td> <td>5 - 10 feet</td> <td>Seeding</td> </tr> </tbody> </table>		Sub-Canopy Species	Density	Avg. Height	Size	Jack Pine	Low	5 - 10 feet	Seeding																												
Sub-Canopy Species	Density	Avg. Height	Size																																				
Jack Pine	Low	5 - 10 feet	Seeding																																				



Stand	Level 4 Cover Type	Size Density	Acres	Stand Age	BA Range	Managed Site	General Comments																																																		
19	42120 - Planted Jack Pine	Sapling Well	117.2	7	Immature	N/A	Very dense with some more open areas.																																																		
<table border="1"> <thead> <tr> <th>Canopy Species</th> <th>% Cover</th> <th>Size Class</th> <th>DBH</th> <th>Age</th> </tr> </thead> <tbody> <tr> <td>Jack Pine</td> <td>80</td> <td>Sapling</td> <td>2</td> <td>7</td> </tr> <tr> <td>Red Oak</td> <td>15</td> <td>Sapling</td> <td>2</td> <td></td> </tr> <tr> <td>Red Pine</td> <td>5</td> <td>Sapling</td> <td>2</td> <td></td> </tr> </tbody> </table>		Canopy Species	% Cover	Size Class	DBH	Age	Jack Pine	80	Sapling	2	7	Red Oak	15	Sapling	2		Red Pine	5	Sapling	2		<table border="1"> <thead> <tr> <th>Sub-Canopy Species</th> <th>Density</th> <th>Avg. Height</th> <th>Size</th> </tr> </thead> <tbody> <tr> <td>Red Pine</td> <td>Medium</td> <td>< 5 feet</td> <td>Seeding</td> </tr> <tr> <td>Jack Pine</td> <td>Medium</td> <td>< 5 feet</td> <td>Seeding</td> </tr> </tbody> </table>		Sub-Canopy Species	Density	Avg. Height	Size	Red Pine	Medium	< 5 feet	Seeding	Jack Pine	Medium	< 5 feet	Seeding	Duck Lake Fire May 2012. Salvage cut 2012 DLS #4, sale #42-027-12-01. Regen survey in 2015 by summer students. Fully stocked overall. Averages 2480 trees/acre of red pine and jack pine.																					
Canopy Species	% Cover	Size Class	DBH	Age																																																					
Jack Pine	80	Sapling	2	7																																																					
Red Oak	15	Sapling	2																																																						
Red Pine	5	Sapling	2																																																						
Sub-Canopy Species	Density	Avg. Height	Size																																																						
Red Pine	Medium	< 5 feet	Seeding																																																						
Jack Pine	Medium	< 5 feet	Seeding																																																						
20	110 - Low Intensity Urban	Nonstocked	17.4			Managed Opening	Old airstrip																																																		
21	42220 - Natural Jack Pine	Sapling Medium	83.1	11	Immature	N/A	Good regen in most of the stand. The steep hillsides have little regen. Lots of slash remaining.																																																		
<table border="1"> <thead> <tr> <th>Canopy Species</th> <th>% Cover</th> <th>Size Class</th> <th>DBH</th> <th>Age</th> </tr> </thead> <tbody> <tr> <td>Jack Pine</td> <td>100</td> <td>Sapling</td> <td>2</td> <td>11</td> </tr> </tbody> </table>		Canopy Species	% Cover	Size Class	DBH	Age	Jack Pine	100	Sapling	2	11	<table border="1"> <thead> <tr> <th>Sub-Canopy Species</th> <th>Density</th> <th>Avg. Height</th> <th>Size</th> </tr> </thead> <tbody> <tr> <td>Red Maple</td> <td>Low</td> <td>Variable</td> <td>Sapling</td> </tr> <tr> <td>Jack Pine</td> <td>Low</td> <td>< 5 feet</td> <td>Seeding</td> </tr> </tbody> </table>		Sub-Canopy Species	Density	Avg. Height	Size	Red Maple	Low	Variable	Sapling	Jack Pine	Low	< 5 feet	Seeding	Duck Lake fire May 2012. Salvage cut 2012 DLS #3, sale #42-026-12-01. Regen survey in 2015 by summer students. Average 850 trees/acre of jack pine. Variable densities.																															
Canopy Species	% Cover	Size Class	DBH	Age																																																					
Jack Pine	100	Sapling	2	11																																																					
Sub-Canopy Species	Density	Avg. Height	Size																																																						
Red Maple	Low	Variable	Sapling																																																						
Jack Pine	Low	< 5 feet	Seeding																																																						
22	110 - Low Intensity Urban	Nonstocked	1.9			Managed Opening	County Road 423.																																																		
23	500 - Water	Nonstocked	6.4			No	Two Hearted River.																																																		
24	6131 - Hemlock, White Pine, Maple, Birch	Sawtimber Well	14.2	105	81-110	N/A	Lower ground along Little Two Hearted River. Some burn through from Duck Lake Fire, May 2012. Mostly floodplain.																																																		
<table border="1"> <thead> <tr> <th>Canopy Species</th> <th>% Cover</th> <th>Size Class</th> <th>DBH</th> <th>Age</th> </tr> </thead> <tbody> <tr> <td>Red Maple</td> <td>20</td> <td>Log</td> <td>10</td> <td></td> </tr> <tr> <td>Red Pine</td> <td>2</td> <td>Log</td> <td>16</td> <td></td> </tr> <tr> <td>Northern White Cedar</td> <td>8</td> <td>Log/Pole</td> <td>10</td> <td></td> </tr> <tr> <td>Paper Birch</td> <td>30</td> <td>Log</td> <td>10</td> <td>105</td> </tr> <tr> <td>White Spruce</td> <td>15</td> <td>Log/Pole</td> <td>10</td> <td></td> </tr> <tr> <td>White Pine</td> <td>25</td> <td>Log</td> <td>14</td> <td></td> </tr> </tbody> </table>		Canopy Species	% Cover	Size Class	DBH	Age	Red Maple	20	Log	10		Red Pine	2	Log	16		Northern White Cedar	8	Log/Pole	10		Paper Birch	30	Log	10	105	White Spruce	15	Log/Pole	10		White Pine	25	Log	14		<table border="1"> <thead> <tr> <th>Sub-Canopy Species</th> <th>Density</th> <th>Avg. Height</th> <th>Size</th> </tr> </thead> <tbody> <tr> <td>White Spruce</td> <td>Medium</td> <td>Variable</td> <td>Sapling</td> </tr> <tr> <td>Balsam Fir</td> <td>Medium</td> <td>Variable</td> <td>Sapling</td> </tr> <tr> <td>Red Maple</td> <td>Medium</td> <td>Variable</td> <td>Sapling</td> </tr> </tbody> </table>		Sub-Canopy Species	Density	Avg. Height	Size	White Spruce	Medium	Variable	Sapling	Balsam Fir	Medium	Variable	Sapling	Red Maple	Medium	Variable	Sapling			
Canopy Species	% Cover	Size Class	DBH	Age																																																					
Red Maple	20	Log	10																																																						
Red Pine	2	Log	16																																																						
Northern White Cedar	8	Log/Pole	10																																																						
Paper Birch	30	Log	10	105																																																					
White Spruce	15	Log/Pole	10																																																						
White Pine	25	Log	14																																																						
Sub-Canopy Species	Density	Avg. Height	Size																																																						
White Spruce	Medium	Variable	Sapling																																																						
Balsam Fir	Medium	Variable	Sapling																																																						
Red Maple	Medium	Variable	Sapling																																																						
25	6131 - Hemlock, White Pine, Maple, Birch	Sawtimber Well	48.5	100	51-80	N/A	Upland/lowland transition along Little Two Hearted River. Burned through by Duck Lake Fire, May 2012. Did not burn hot through this stand, mostly underburn.																																																		
<table border="1"> <thead> <tr> <th>Canopy Species</th> <th>% Cover</th> <th>Size Class</th> <th>DBH</th> <th>Age</th> </tr> </thead> <tbody> <tr> <td>Red Pine</td> <td>8</td> <td>Log</td> <td>16</td> <td></td> </tr> <tr> <td>White Pine</td> <td>35</td> <td>Log</td> <td>15</td> <td></td> </tr> <tr> <td>Paper Birch</td> <td>2</td> <td>Pole</td> <td>6</td> <td></td> </tr> <tr> <td>Northern White Cedar</td> <td>2</td> <td>Pole</td> <td>8</td> <td></td> </tr> <tr> <td>Red Maple</td> <td>53</td> <td>Pole</td> <td>9</td> <td>100</td> </tr> </tbody> </table>		Canopy Species	% Cover	Size Class	DBH	Age	Red Pine	8	Log	16		White Pine	35	Log	15		Paper Birch	2	Pole	6		Northern White Cedar	2	Pole	8		Red Maple	53	Pole	9	100	<table border="1"> <thead> <tr> <th>Sub-Canopy Species</th> <th>Density</th> <th>Avg. Height</th> <th>Size</th> </tr> </thead> <tbody> <tr> <td>Balsam Fir</td> <td>High</td> <td>Variable</td> <td>Sapling</td> </tr> </tbody> </table>		Sub-Canopy Species	Density	Avg. Height	Size	Balsam Fir	High	Variable	Sapling																
Canopy Species	% Cover	Size Class	DBH	Age																																																					
Red Pine	8	Log	16																																																						
White Pine	35	Log	15																																																						
Paper Birch	2	Pole	6																																																						
Northern White Cedar	2	Pole	8																																																						
Red Maple	53	Pole	9	100																																																					
Sub-Canopy Species	Density	Avg. Height	Size																																																						
Balsam Fir	High	Variable	Sapling																																																						



Stand	Level 4 Cover Type	Size Density	Acres	Stand Age	BA Range	Managed Site	General Comments																																													
26	4112 - Maple, Beech, Cherry Association	Sapling Medium	7.1	11	Immature	N/A	Duck Lake fire May 2012. Salvage cut 2012 DLS #3, sale #42-026-12-01. Regen survey in 2015 by summer students. Red maple regen is acceptable regen in this stand. Averages 1650 trees/acre of red maple.																																													
<table border="1"> <thead> <tr> <th>Canopy Species</th> <th>% Cover</th> <th>Size Class</th> <th>DBH</th> <th>Age</th> </tr> </thead> <tbody> <tr> <td>Jack Pine</td> <td>5</td> <td>Sapling</td> <td>2</td> <td></td> </tr> <tr> <td>Red Pine</td> <td>10</td> <td>Sapling</td> <td>2</td> <td></td> </tr> <tr> <td>Red Maple</td> <td>85</td> <td>Sapling</td> <td>1</td> <td>11</td> </tr> </tbody> </table>								Canopy Species	% Cover	Size Class	DBH	Age	Jack Pine	5	Sapling	2		Red Pine	10	Sapling	2		Red Maple	85	Sapling	1	11																									
Canopy Species	% Cover	Size Class	DBH	Age																																																
Jack Pine	5	Sapling	2																																																	
Red Pine	10	Sapling	2																																																	
Red Maple	85	Sapling	1	11																																																
27	6128 - Lowland Coniferous, Mixed Deciduous	Poletimber Well	8.6	90	51-80	N/A	Lowland along Little Two Hearted River. Burned by Duck Lake Fire, May 2012.																																													
<table border="1"> <thead> <tr> <th>Canopy Species</th> <th>% Cover</th> <th>Size Class</th> <th>DBH</th> <th>Age</th> </tr> </thead> <tbody> <tr> <td>Northern White Cedar</td> <td>40</td> <td>Log/Pole</td> <td>11</td> <td>90</td> </tr> <tr> <td>Black Spruce</td> <td>15</td> <td>Pole</td> <td>7</td> <td></td> </tr> <tr> <td>Paper Birch</td> <td>10</td> <td>Pole</td> <td>7</td> <td></td> </tr> <tr> <td>Balsam Fir</td> <td>10</td> <td>Pole</td> <td>6</td> <td></td> </tr> <tr> <td>Red Maple</td> <td>25</td> <td>Pole</td> <td>8</td> <td></td> </tr> </tbody> </table>								Canopy Species	% Cover	Size Class	DBH	Age	Northern White Cedar	40	Log/Pole	11	90	Black Spruce	15	Pole	7		Paper Birch	10	Pole	7		Balsam Fir	10	Pole	6		Red Maple	25	Pole	8																
Canopy Species	% Cover	Size Class	DBH	Age																																																
Northern White Cedar	40	Log/Pole	11	90																																																
Black Spruce	15	Pole	7																																																	
Paper Birch	10	Pole	7																																																	
Balsam Fir	10	Pole	6																																																	
Red Maple	25	Pole	8																																																	
28	6229 - Mixed lowland shrub	Nonstocked	5.0		Unspecified	613 - Lowland Mixed Forest	Low ground bordering Little Two Hearted River. Burned by Duck Lake Fire, May 2012. Previously mix of maple, birch and white pine. Regen survey in 2015 by summer students. Red maple white spruce and birch regenerating. Lots of pole sized snags.																																													
<table border="1"> <thead> <tr> <th>Sub-Canopy Species</th> <th>Density</th> <th>Avg. Height</th> <th>Size</th> </tr> </thead> <tbody> <tr> <td>Red Maple</td> <td>High</td> <td>< 5 feet</td> <td>Sapling</td> </tr> <tr> <td>Paper Birch</td> <td>Medium</td> <td>< 5 feet</td> <td>Sapling</td> </tr> <tr> <td>White Spruce</td> <td>Low</td> <td>5 - 10 feet</td> <td>Sapling</td> </tr> </tbody> </table>								Sub-Canopy Species	Density	Avg. Height	Size	Red Maple	High	< 5 feet	Sapling	Paper Birch	Medium	< 5 feet	Sapling	White Spruce	Low	5 - 10 feet	Sapling																													
Sub-Canopy Species	Density	Avg. Height	Size																																																	
Red Maple	High	< 5 feet	Sapling																																																	
Paper Birch	Medium	< 5 feet	Sapling																																																	
White Spruce	Low	5 - 10 feet	Sapling																																																	
29	42290 - Natural Mixed Pine	Sawtimber Well	11.3	108	111-140	N/A	Upland mixed pine bordering Little Two Hearted River. Some underburn from Duck Lake Fire, May 2012. Occasional oak, white birch, red maple and spruce.																																													
<table border="1"> <thead> <tr> <th>Canopy Species</th> <th>% Cover</th> <th>Size Class</th> <th>DBH</th> <th>Age</th> <th>Sub-Canopy Species</th> <th>Density</th> <th>Avg. Height</th> <th>Size</th> </tr> </thead> <tbody> <tr> <td>White Pine</td> <td>40</td> <td>Log/XLog</td> <td>15</td> <td></td> <td>White Pine</td> <td>Medium</td> <td>Variable</td> <td>Sapling</td> </tr> <tr> <td>Red Pine</td> <td>58</td> <td>Log/XLog</td> <td>15</td> <td>108</td> <td>Red Maple</td> <td>Low</td> <td>>20 feet</td> <td>Sapling</td> </tr> <tr> <td>Jack Pine</td> <td>2</td> <td>Pole</td> <td>8</td> <td></td> <td>Balsam Fir</td> <td>Low</td> <td>Variable</td> <td>Sapling</td> </tr> <tr> <td></td> <td></td> <td></td> <td></td> <td></td> <td>Paper Birch</td> <td>Low</td> <td>>20 feet</td> <td>Pole</td> </tr> </tbody> </table>								Canopy Species	% Cover	Size Class	DBH	Age	Sub-Canopy Species	Density	Avg. Height	Size	White Pine	40	Log/XLog	15		White Pine	Medium	Variable	Sapling	Red Pine	58	Log/XLog	15	108	Red Maple	Low	>20 feet	Sapling	Jack Pine	2	Pole	8		Balsam Fir	Low	Variable	Sapling						Paper Birch	Low	>20 feet	Pole
Canopy Species	% Cover	Size Class	DBH	Age	Sub-Canopy Species	Density	Avg. Height	Size																																												
White Pine	40	Log/XLog	15		White Pine	Medium	Variable	Sapling																																												
Red Pine	58	Log/XLog	15	108	Red Maple	Low	>20 feet	Sapling																																												
Jack Pine	2	Pole	8		Balsam Fir	Low	Variable	Sapling																																												
					Paper Birch	Low	>20 feet	Pole																																												
30	42220 - Natural Jack Pine	Sapling Poor	43.9	12	Immature	N/A	Duck Lake fire May 2012. Salvage cut 2012 DLS #3, sale #42-026-12-01. Regen survey in 2015 by summer students. Variable regen densities established. Averages 283 trees/acre.																																													
<table border="1"> <thead> <tr> <th>Canopy Species</th> <th>% Cover</th> <th>Size Class</th> <th>DBH</th> <th>Age</th> </tr> </thead> <tbody> <tr> <td>Red Pine</td> <td>5</td> <td>Sapling</td> <td>2</td> <td></td> </tr> <tr> <td>Jack Pine</td> <td>80</td> <td>Sapling</td> <td>2</td> <td>12</td> </tr> <tr> <td>Paper Birch</td> <td>3</td> <td>Sapling</td> <td>2</td> <td></td> </tr> <tr> <td>Bigtooth Aspen</td> <td>8</td> <td>Sapling</td> <td>3</td> <td></td> </tr> <tr> <td>Red Oak</td> <td>4</td> <td>Sapling</td> <td>2</td> <td></td> </tr> </tbody> </table>								Canopy Species	% Cover	Size Class	DBH	Age	Red Pine	5	Sapling	2		Jack Pine	80	Sapling	2	12	Paper Birch	3	Sapling	2		Bigtooth Aspen	8	Sapling	3		Red Oak	4	Sapling	2																
Canopy Species	% Cover	Size Class	DBH	Age																																																
Red Pine	5	Sapling	2																																																	
Jack Pine	80	Sapling	2	12																																																
Paper Birch	3	Sapling	2																																																	
Bigtooth Aspen	8	Sapling	3																																																	
Red Oak	4	Sapling	2																																																	
31	42210 - Natural Red Pine	Sawtimber Medium	16.0	106	51-80	N/A	Burned through from Duck Lake Fire May 2012. Salvage cut 2012 DLS #3, sale #42-026-12-01. Western portion was mostly underburned and thinned by salvage cut (70 BA residual), while eastern portion burned heavier and had more cut (30 BA residual). Combined into one stand. Decent red pine regeneration in more open areas of the stand.																																													
<table border="1"> <thead> <tr> <th>Canopy Species</th> <th>% Cover</th> <th>Size Class</th> <th>DBH</th> <th>Age</th> <th>Sub-Canopy Species</th> <th>Density</th> <th>Avg. Height</th> <th>Size</th> </tr> </thead> <tbody> <tr> <td>Red Pine</td> <td>90</td> <td>Log</td> <td>15</td> <td>106</td> <td>White Pine</td> <td>Low</td> <td>Variable</td> <td>Sapling</td> </tr> <tr> <td>White Pine</td> <td>10</td> <td>Log</td> <td>14</td> <td></td> <td>Red Pine</td> <td>Low</td> <td>>20 feet</td> <td>Pole</td> </tr> <tr> <td></td> <td></td> <td></td> <td></td> <td></td> <td>Jack Pine</td> <td>Low</td> <td>>20 feet</td> <td>Sapling</td> </tr> </tbody> </table>								Canopy Species	% Cover	Size Class	DBH	Age	Sub-Canopy Species	Density	Avg. Height	Size	Red Pine	90	Log	15	106	White Pine	Low	Variable	Sapling	White Pine	10	Log	14		Red Pine	Low	>20 feet	Pole						Jack Pine	Low	>20 feet	Sapling									
Canopy Species	% Cover	Size Class	DBH	Age	Sub-Canopy Species	Density	Avg. Height	Size																																												
Red Pine	90	Log	15	106	White Pine	Low	Variable	Sapling																																												
White Pine	10	Log	14		Red Pine	Low	>20 feet	Pole																																												
					Jack Pine	Low	>20 feet	Sapling																																												



Stand	Level 4 Cover Type	Size Density	Acres	Stand Age	BA Range	Managed Site	General Comments																																					
32	42220 - Natural Jack Pine	Poletimber Well	9.0	46	1-50	N/A	Burned through from Duck Lake Fire, May 2012. Part of salvage sale 2012 DLS #3, sale #42-026-12-01, but not really cut through due to smaller diameter.																																					
<table border="1"> <thead> <tr> <th>Canopy Species</th> <th>% Cover</th> <th>Size Class</th> <th>DBH</th> <th>Age</th> </tr> </thead> <tbody> <tr> <td>Red Pine</td> <td>3</td> <td>Pole</td> <td>8</td> <td></td> </tr> <tr> <td>Jack Pine</td> <td>95</td> <td>Pole</td> <td>6</td> <td>46</td> </tr> <tr> <td>White Pine</td> <td>2</td> <td>Pole</td> <td>9</td> <td></td> </tr> </tbody> </table>		Canopy Species	% Cover	Size Class	DBH	Age	Red Pine	3	Pole	8		Jack Pine	95	Pole	6	46	White Pine	2	Pole	9																								
Canopy Species	% Cover	Size Class	DBH	Age																																								
Red Pine	3	Pole	8																																									
Jack Pine	95	Pole	6	46																																								
White Pine	2	Pole	9																																									
33	4112 - Maple, Beech, Cherry Association	Sapling Poor	14.4	12	Immature	N/A	Duck Lake Fire May 2012. Salvage cut 2012 DLS #3, sale #42-026-12-01. Regen survey in 2015 by summer students. Variable species and densities. Mainly red maple, averaging 1000 trees/acre; thicker regen on edges. North side has very good jp regen and some rp all 1" 10'+ tall																																					
<table border="1"> <thead> <tr> <th>Canopy Species</th> <th>% Cover</th> <th>Size Class</th> <th>DBH</th> <th>Age</th> </tr> </thead> <tbody> <tr> <td>Red Maple</td> <td>90</td> <td>Sapling</td> <td>1</td> <td>12</td> </tr> <tr> <td>Jack Pine</td> <td>3</td> <td>Sapling</td> <td>1</td> <td></td> </tr> <tr> <td>Red Pine</td> <td>7</td> <td>Sapling</td> <td>1</td> <td></td> </tr> </tbody> </table>		Canopy Species	% Cover	Size Class	DBH	Age	Red Maple	90	Sapling	1	12	Jack Pine	3	Sapling	1		Red Pine	7	Sapling	1		<table border="1"> <thead> <tr> <th>Sub-Canopy Species</th> <th>Density</th> <th>Avg. Height</th> <th>Size</th> </tr> </thead> <tbody> <tr> <td>Jack Pine</td> <td>Trace</td> <td></td> <td>Seeding</td> </tr> <tr> <td>Red Maple</td> <td>Medium</td> <td>< 5 feet</td> <td>Sapling</td> </tr> </tbody> </table>		Sub-Canopy Species	Density	Avg. Height	Size	Jack Pine	Trace		Seeding	Red Maple	Medium	< 5 feet	Sapling									
Canopy Species	% Cover	Size Class	DBH	Age																																								
Red Maple	90	Sapling	1	12																																								
Jack Pine	3	Sapling	1																																									
Red Pine	7	Sapling	1																																									
Sub-Canopy Species	Density	Avg. Height	Size																																									
Jack Pine	Trace		Seeding																																									
Red Maple	Medium	< 5 feet	Sapling																																									
34	42210 - Natural Red Pine	Sawtimber Medium	17.3	88	51-80	N/A	Burned through from Duck Lake Fire, May 2012. Partially salvage cut 2012 DLS #3, sale #42-026-12-01. RP with scattered small JP pole/sap patches. Red pine saplings regenerating in patches.																																					
<table border="1"> <thead> <tr> <th>Canopy Species</th> <th>% Cover</th> <th>Size Class</th> <th>DBH</th> <th>Age</th> </tr> </thead> <tbody> <tr> <td>Jack Pine</td> <td>20</td> <td>Pole</td> <td>7</td> <td></td> </tr> <tr> <td>Red Pine</td> <td>80</td> <td>Log/Pole</td> <td>12</td> <td>88</td> </tr> </tbody> </table>		Canopy Species	% Cover	Size Class	DBH	Age	Jack Pine	20	Pole	7		Red Pine	80	Log/Pole	12	88	<table border="1"> <thead> <tr> <th>Sub-Canopy Species</th> <th>Density</th> <th>Avg. Height</th> <th>Size</th> </tr> </thead> <tbody> <tr> <td>Red Pine</td> <td>Low</td> <td>< 5 feet</td> <td>Sapling</td> </tr> </tbody> </table>		Sub-Canopy Species	Density	Avg. Height	Size	Red Pine	Low	< 5 feet	Sapling																		
Canopy Species	% Cover	Size Class	DBH	Age																																								
Jack Pine	20	Pole	7																																									
Red Pine	80	Log/Pole	12	88																																								
Sub-Canopy Species	Density	Avg. Height	Size																																									
Red Pine	Low	< 5 feet	Sapling																																									
35	42210 - Natural Red Pine	Sawtimber Well	19.3	134	81-110	N/A	Burned through by Duck Lake Fire, May 2012. Partially salvage cut 2012 Duck Lake Campgrounds, sale #42-040-12-02. Mostly underburned. Most balsam understory burned. Occasional oak within stand. Mouth-of-Two-Hearted River state forest campground. Facility is managed by Tahquamenon Falls State Park. Small drainage runs through stand																																					
<table border="1"> <thead> <tr> <th>Canopy Species</th> <th>% Cover</th> <th>Size Class</th> <th>DBH</th> <th>Age</th> </tr> </thead> <tbody> <tr> <td>Paper Birch</td> <td>5</td> <td>Pole</td> <td>8</td> <td></td> </tr> <tr> <td>Red Pine</td> <td>90</td> <td>Log/XLog</td> <td>16</td> <td>134</td> </tr> <tr> <td>White Pine</td> <td>5</td> <td>Log/XLog</td> <td>16</td> <td></td> </tr> </tbody> </table>		Canopy Species	% Cover	Size Class	DBH	Age	Paper Birch	5	Pole	8		Red Pine	90	Log/XLog	16	134	White Pine	5	Log/XLog	16		<table border="1"> <thead> <tr> <th>Sub-Canopy Species</th> <th>Density</th> <th>Avg. Height</th> <th>Size</th> </tr> </thead> <tbody> <tr> <td>Red Maple</td> <td>Low</td> <td>Variable</td> <td>Sapling</td> </tr> <tr> <td>Paper Birch</td> <td>Low</td> <td>Variable</td> <td>Sapling</td> </tr> <tr> <td>Balsam Fir</td> <td>Low</td> <td>Variable</td> <td>Sapling</td> </tr> </tbody> </table>		Sub-Canopy Species	Density	Avg. Height	Size	Red Maple	Low	Variable	Sapling	Paper Birch	Low	Variable	Sapling	Balsam Fir	Low	Variable	Sapling					
Canopy Species	% Cover	Size Class	DBH	Age																																								
Paper Birch	5	Pole	8																																									
Red Pine	90	Log/XLog	16	134																																								
White Pine	5	Log/XLog	16																																									
Sub-Canopy Species	Density	Avg. Height	Size																																									
Red Maple	Low	Variable	Sapling																																									
Paper Birch	Low	Variable	Sapling																																									
Balsam Fir	Low	Variable	Sapling																																									
36	4123 - Red Oak	Sapling Medium	44.2	11	Immature	N/A	Duck Lake fire May 2012. Salvage cut 2012 DLS #4, sale #42-027-12-01. Some nice oak stump sprouts as well as seedlings coming back, along with birch, maple and jack pine. Regen survey in 2015 by summer students. Averages 1725 trees/acre of oak, jack pine and aspen. Scattered red maple and birch within stand.																																					
<table border="1"> <thead> <tr> <th>Canopy Species</th> <th>% Cover</th> <th>Size Class</th> <th>DBH</th> <th>Age</th> </tr> </thead> <tbody> <tr> <td>Jack Pine</td> <td>5</td> <td>Sapling</td> <td>2</td> <td></td> </tr> <tr> <td>Red Maple</td> <td>3</td> <td>Sapling</td> <td>2</td> <td></td> </tr> <tr> <td>Quaking Aspen</td> <td>5</td> <td>Sapling</td> <td>2</td> <td></td> </tr> <tr> <td>Red Oak</td> <td>85</td> <td>Sapling</td> <td>3</td> <td>11</td> </tr> <tr> <td>Paper Birch</td> <td>2</td> <td>Sapling</td> <td>2</td> <td></td> </tr> </tbody> </table>		Canopy Species	% Cover	Size Class	DBH	Age	Jack Pine	5	Sapling	2		Red Maple	3	Sapling	2		Quaking Aspen	5	Sapling	2		Red Oak	85	Sapling	3	11	Paper Birch	2	Sapling	2		<table border="1"> <thead> <tr> <th>Sub-Canopy Species</th> <th>Density</th> <th>Avg. Height</th> <th>Size</th> </tr> </thead> <tbody> <tr> <td>Jack Pine</td> <td>Medium</td> <td>< 5 feet</td> <td>Seeding</td> </tr> </tbody> </table>		Sub-Canopy Species	Density	Avg. Height	Size	Jack Pine	Medium	< 5 feet	Seeding			
Canopy Species	% Cover	Size Class	DBH	Age																																								
Jack Pine	5	Sapling	2																																									
Red Maple	3	Sapling	2																																									
Quaking Aspen	5	Sapling	2																																									
Red Oak	85	Sapling	3	11																																								
Paper Birch	2	Sapling	2																																									
Sub-Canopy Species	Density	Avg. Height	Size																																									
Jack Pine	Medium	< 5 feet	Seeding																																									
37	42210 - Natural Red Pine	Sawtimber Well	7.9	108	81-110	N/A	Burned from Duck Lake Fire, May 2012. Retention from salvage cuts. Some underburned from fire. Decent red pine regen																																					
<table border="1"> <thead> <tr> <th>Canopy Species</th> <th>% Cover</th> <th>Size Class</th> <th>DBH</th> <th>Age</th> </tr> </thead> <tbody> <tr> <td>Red Pine</td> <td>95</td> <td>Log/Pole</td> <td>12</td> <td>108</td> </tr> <tr> <td>White Pine</td> <td>5</td> <td>Log/Pole</td> <td>12</td> <td></td> </tr> </tbody> </table>		Canopy Species	% Cover	Size Class	DBH	Age	Red Pine	95	Log/Pole	12	108	White Pine	5	Log/Pole	12		<table border="1"> <thead> <tr> <th>Sub-Canopy Species</th> <th>Density</th> <th>Avg. Height</th> <th>Size</th> </tr> </thead> <tbody> <tr> <td>White Pine</td> <td>Low</td> <td>Variable</td> <td>Sapling</td> </tr> <tr> <td>Jack Pine</td> <td>Low</td> <td>>20 feet</td> <td>Sapling</td> </tr> <tr> <td>Red Pine</td> <td>Medium</td> <td>Variable</td> <td>Sapling</td> </tr> </tbody> </table>		Sub-Canopy Species	Density	Avg. Height	Size	White Pine	Low	Variable	Sapling	Jack Pine	Low	>20 feet	Sapling	Red Pine	Medium	Variable	Sapling										
Canopy Species	% Cover	Size Class	DBH	Age																																								
Red Pine	95	Log/Pole	12	108																																								
White Pine	5	Log/Pole	12																																									
Sub-Canopy Species	Density	Avg. Height	Size																																									
White Pine	Low	Variable	Sapling																																									
Jack Pine	Low	>20 feet	Sapling																																									
Red Pine	Medium	Variable	Sapling																																									



Stand	Level 4 Cover Type	Size Density	Acres	Stand Age	BA Range	Managed Site	General Comments																																																		
38	42210 - Natural Red Pine	Sawtimber Poor	6.2	108	1-50	N/A	Burned from Duck Lake Fire, May 2012. Salvage cut in 2012, DLS #3, 42-026-12-01. Residual BA a bit thicker to the west. Regen survey in 2015 by summer students revealed approx. 200 trees/acre of jack pine, as well as 300 trees/acre birch, regen under residual RP. Re-evaluate at a later date.																																																		
<table border="1"> <thead> <tr> <th>Canopy Species</th> <th>% Cover</th> <th>Size Class</th> <th>DBH</th> <th>Age</th> </tr> </thead> <tbody> <tr> <td>White Pine</td> <td>5</td> <td>Log</td> <td>14</td> <td></td> </tr> <tr> <td>Red Pine</td> <td>95</td> <td>Log</td> <td>14</td> <td>108</td> </tr> </tbody> </table>		Canopy Species	% Cover	Size Class	DBH	Age	White Pine	5	Log	14		Red Pine	95	Log	14	108	<table border="1"> <thead> <tr> <th>Sub-Canopy Species</th> <th>Density</th> <th>Avg. Height</th> <th>Size</th> </tr> </thead> <tbody> <tr> <td>Paper Birch</td> <td>Medium</td> <td>< 5 feet</td> <td>Sapling</td> </tr> <tr> <td>Red Pine</td> <td>High</td> <td>5 - 10 feet</td> <td>Sapling</td> </tr> <tr> <td>Red Maple</td> <td>Low</td> <td>< 5 feet</td> <td>Sapling</td> </tr> </tbody> </table>		Sub-Canopy Species	Density	Avg. Height	Size	Paper Birch	Medium	< 5 feet	Sapling	Red Pine	High	5 - 10 feet	Sapling	Red Maple	Low	< 5 feet	Sapling																							
Canopy Species	% Cover	Size Class	DBH	Age																																																					
White Pine	5	Log	14																																																						
Red Pine	95	Log	14	108																																																					
Sub-Canopy Species	Density	Avg. Height	Size																																																						
Paper Birch	Medium	< 5 feet	Sapling																																																						
Red Pine	High	5 - 10 feet	Sapling																																																						
Red Maple	Low	< 5 feet	Sapling																																																						
39	3302 - Low Density Conifer Trees	Nonstocked	40.1		Immature	42290 - Natural Mixed Pine	Young jack/ red pine regenerating after Duck Lake fire. Some log sized red pine on the SE edge of the stand that survived the fire. Duck Lake fire May 2012. Salvage cut 2012 DLS #3, sale #42-026-12-01 & DLS #4, sale #42-027-12-01. Regen survey in 2015 by summer students. Mix of species (red pine, jack pine, aspen, red maple and birch) and densities. Averages 470 trees/acre.																																																		
		<table border="1"> <thead> <tr> <th>Sub-Canopy Species</th> <th>Density</th> <th>Avg. Height</th> <th>Size</th> </tr> </thead> <tbody> <tr> <td>Jack Pine</td> <td>Medium</td> <td>5 - 10 feet</td> <td>Seeding</td> </tr> <tr> <td>Paper Birch</td> <td>Low</td> <td>Variable</td> <td>Sapling</td> </tr> <tr> <td>Red Pine</td> <td>Medium</td> <td>5 - 10 feet</td> <td>Seeding</td> </tr> <tr> <td>Quaking Aspen</td> <td>Low</td> <td>< 5 feet</td> <td>Sapling</td> </tr> </tbody> </table>		Sub-Canopy Species	Density	Avg. Height	Size	Jack Pine	Medium	5 - 10 feet	Seeding	Paper Birch	Low	Variable	Sapling	Red Pine	Medium	5 - 10 feet	Seeding	Quaking Aspen	Low	< 5 feet	Sapling																																		
Sub-Canopy Species	Density	Avg. Height	Size																																																						
Jack Pine	Medium	5 - 10 feet	Seeding																																																						
Paper Birch	Low	Variable	Sapling																																																						
Red Pine	Medium	5 - 10 feet	Seeding																																																						
Quaking Aspen	Low	< 5 feet	Sapling																																																						
40	42220 - Natural Jack Pine	Sapling Well	71.4	11	Immature	N/A	Duck Lake fire May 2012. Not part of salvage sales. Includes steep hillsides. Regen survey in 2015 by summer students. Variable densities and species (red pine, jack pine, oak, red maple, birch and cherry). Averages 1200 trees/acre of all species combined.																																																		
<table border="1"> <thead> <tr> <th>Canopy Species</th> <th>% Cover</th> <th>Size Class</th> <th>DBH</th> <th>Age</th> </tr> </thead> <tbody> <tr> <td>Jack Pine</td> <td>80</td> <td>Sapling</td> <td>2</td> <td>11</td> </tr> <tr> <td>Red Oak</td> <td>2</td> <td>Sapling</td> <td>2</td> <td></td> </tr> <tr> <td>Paper Birch</td> <td>10</td> <td>Sapling</td> <td>2</td> <td></td> </tr> <tr> <td>Red Maple</td> <td>5</td> <td>Sapling</td> <td>2</td> <td></td> </tr> <tr> <td>Red Pine</td> <td>3</td> <td>Sapling</td> <td>2</td> <td></td> </tr> </tbody> </table>		Canopy Species	% Cover	Size Class	DBH	Age	Jack Pine	80	Sapling	2	11	Red Oak	2	Sapling	2		Paper Birch	10	Sapling	2		Red Maple	5	Sapling	2		Red Pine	3	Sapling	2		<table border="1"> <thead> <tr> <th>Sub-Canopy Species</th> <th>Density</th> <th>Avg. Height</th> <th>Size</th> </tr> </thead> <tbody> <tr> <td>Red Maple</td> <td>Medium</td> <td>Variable</td> <td>Sapling</td> </tr> <tr> <td>Red Oak</td> <td>Low</td> <td>Variable</td> <td>Sapling</td> </tr> <tr> <td>Paper Birch</td> <td>Low</td> <td>Variable</td> <td>Sapling</td> </tr> <tr> <td>Jack Pine</td> <td>Medium</td> <td>Variable</td> <td>Sapling</td> </tr> <tr> <td>Red Pine</td> <td>Medium</td> <td>< 5 feet</td> <td>Sapling</td> </tr> </tbody> </table>		Sub-Canopy Species	Density	Avg. Height	Size	Red Maple	Medium	Variable	Sapling	Red Oak	Low	Variable	Sapling	Paper Birch	Low	Variable	Sapling	Jack Pine	Medium	Variable	Sapling	Red Pine	Medium	< 5 feet	Sapling
Canopy Species	% Cover	Size Class	DBH	Age																																																					
Jack Pine	80	Sapling	2	11																																																					
Red Oak	2	Sapling	2																																																						
Paper Birch	10	Sapling	2																																																						
Red Maple	5	Sapling	2																																																						
Red Pine	3	Sapling	2																																																						
Sub-Canopy Species	Density	Avg. Height	Size																																																						
Red Maple	Medium	Variable	Sapling																																																						
Red Oak	Low	Variable	Sapling																																																						
Paper Birch	Low	Variable	Sapling																																																						
Jack Pine	Medium	Variable	Sapling																																																						
Red Pine	Medium	< 5 feet	Sapling																																																						
41	42220 - Natural Jack Pine	Sapling Medium	15.8	11	Immature	N/A	Upland to transition ground. Regen survey in 2015 by summer students. Variable regen densities established; mainly birch with some jack pine. Acceptable regen due to location along river corridor. More jack pine may seed in.																																																		
<table border="1"> <thead> <tr> <th>Canopy Species</th> <th>% Cover</th> <th>Size Class</th> <th>DBH</th> <th>Age</th> </tr> </thead> <tbody> <tr> <td>Red Pine</td> <td>5</td> <td>Sapling</td> <td>2</td> <td></td> </tr> <tr> <td>Paper Birch</td> <td>10</td> <td>Sapling</td> <td>2</td> <td></td> </tr> <tr> <td>Red Maple</td> <td>5</td> <td>Sapling</td> <td>2</td> <td></td> </tr> <tr> <td>Jack Pine</td> <td>80</td> <td>Sapling</td> <td>2</td> <td>11</td> </tr> </tbody> </table>		Canopy Species	% Cover	Size Class	DBH	Age	Red Pine	5	Sapling	2		Paper Birch	10	Sapling	2		Red Maple	5	Sapling	2		Jack Pine	80	Sapling	2	11	<table border="1"> <thead> <tr> <th>Sub-Canopy Species</th> <th>Density</th> <th>Avg. Height</th> <th>Size</th> </tr> </thead> <tbody> <tr> <td>Jack Pine</td> <td>Low</td> <td>< 5 feet</td> <td>Seeding</td> </tr> <tr> <td>Paper Birch</td> <td>Medium</td> <td>< 5 feet</td> <td>Sapling</td> </tr> </tbody> </table>		Sub-Canopy Species	Density	Avg. Height	Size	Jack Pine	Low	< 5 feet	Seeding	Paper Birch	Medium	< 5 feet	Sapling																	
Canopy Species	% Cover	Size Class	DBH	Age																																																					
Red Pine	5	Sapling	2																																																						
Paper Birch	10	Sapling	2																																																						
Red Maple	5	Sapling	2																																																						
Jack Pine	80	Sapling	2	11																																																					
Sub-Canopy Species	Density	Avg. Height	Size																																																						
Jack Pine	Low	< 5 feet	Seeding																																																						
Paper Birch	Medium	< 5 feet	Sapling																																																						
42	42120 - Planted Jack Pine	Sapling Well	186.3	8	Immature	N/A	Duck Lake Fire May 2012. Salvage cut 2012 DLS #4, sale #42-027-12-01. Currently under FTP C42-859 for roller chop, plant and monitor. Roller chopped in 2015. Hand planted without furrows in May 2016. Regen survey summer 2017: 220 Trees per acre. FTP 42-859: Trenching complete 8/11/18. To be planted to JP in spring 2019. 5/20/19 FTP C42-859 Planting - Stocking = Planted 1017 trees/ac. 1123 trees/ac plot data, 978 trees/ac linear data. Regen Check: 10/16/19 - JP 800 TPA. Small pockets of brown defoliation. Passed. Regen Survey: Fall of 2021 - 693 TPA Jack Pine.																																																		
<table border="1"> <thead> <tr> <th>Canopy Species</th> <th>% Cover</th> <th>Size Class</th> <th>DBH</th> <th>Age</th> </tr> </thead> <tbody> <tr> <td>Jack Pine</td> <td>100</td> <td>Sapling</td> <td>1</td> <td>8</td> </tr> </tbody> </table>		Canopy Species	% Cover	Size Class	DBH	Age	Jack Pine	100	Sapling	1	8																																														
Canopy Species	% Cover	Size Class	DBH	Age																																																					
Jack Pine	100	Sapling	1	8																																																					



Stand	Level 4 Cover Type	Size Density	Acres	Stand Age	BA Range	Managed Site	General Comments																																			
43	42120 - Planted Jack Pine	Sapling Medium	23.4	5	Immature	N/A	Duck Lake fire May 2012. Salvage cut 2012, DLS #4, sale #42-027-12-01. Currently under FTP C42-858 for roller chop, plant and monitor. Roller chopped in 2015. Hand planted May 2016 without furrows. Regen check summer 2017: 200 trees/acre. FTP 42-858: Trenching completed 8/8/18. To be planted to JP in spring of 2019. Regen Survey: Fall of 2021 - 436 TPA Jack Pine. Portion of stand is under airport lease agreement. Contractor Data: 5/17/19 Stand 43 - Planted 1109 trees/ac, 1091 trees/ac plot data, 983 trees/ac linear data. Regen Check: 10/16/19 - 833 TPA. Some pocket mortality noticed. Passed.																																			
<table border="1"> <thead> <tr> <th>Canopy Species</th> <th>% Cover</th> <th>Size Class</th> <th>DBH</th> <th>Age</th> </tr> </thead> <tbody> <tr> <td>Jack Pine</td> <td>100</td> <td>Sapling</td> <td>2</td> <td>5</td> </tr> </tbody> </table>		Canopy Species	% Cover	Size Class	DBH	Age	Jack Pine	100	Sapling	2	5																															
Canopy Species	% Cover	Size Class	DBH	Age																																						
Jack Pine	100	Sapling	2	5																																						
44	42120 - Planted Jack Pine	Sapling Medium	77.4	5	Immature	N/A	Duck Lake fire May 2012. Salvage cut 2012, DLS #4, sale #42-027-12-01. Currently under FTP 42-858 for roller chop, plant and monitor. Roller chopped in 2015. Hand planted to jack pine 5/18/2016. Regen survey summer 2017: 174 Trees/acre. FTP 42-858: Trenching complete 8/8/18. To be planted to JP in spring 2019. Fully stocked 2/24 Contractor Data: 5/17/19 Stocking = Stand 44 - Planted 1074 trees/ac. 1124 trees/ac plot data, 983 trees/ac linear data Regen Check: 10/16/2019 - JP 733 TPA. Regen Survey: Fall of 2021 - 321 TPA Jack Pine.																																			
<table border="1"> <thead> <tr> <th>Canopy Species</th> <th>% Cover</th> <th>Size Class</th> <th>DBH</th> <th>Age</th> </tr> </thead> <tbody> <tr> <td>Jack Pine</td> <td>98</td> <td>Sapling</td> <td>1</td> <td>5</td> </tr> <tr> <td>Paper Birch</td> <td>2</td> <td>Sapling</td> <td>2</td> <td></td> </tr> </tbody> </table>		Canopy Species	% Cover	Size Class	DBH	Age	Jack Pine	98	Sapling	1	5	Paper Birch	2	Sapling	2		<table border="1"> <thead> <tr> <th>Sub-Canopy Species</th> <th>Density</th> <th>Avg. Height</th> <th>Size</th> </tr> </thead> <tbody> <tr> <td>Jack Pine</td> <td>Medium</td> <td>< 5 feet</td> <td>Seeding</td> </tr> </tbody> </table>		Sub-Canopy Species	Density	Avg. Height	Size	Jack Pine	Medium	< 5 feet	Seeding																
Canopy Species	% Cover	Size Class	DBH	Age																																						
Jack Pine	98	Sapling	1	5																																						
Paper Birch	2	Sapling	2																																							
Sub-Canopy Species	Density	Avg. Height	Size																																							
Jack Pine	Medium	< 5 feet	Seeding																																							
45	42220 - Natural Jack Pine	Sapling Medium	8.3	12	Immature	N/A	Small pocket in the southeast corner of the stand has log sized red pine. Red maple stump sprouts scattered throughout the stand Duck Lake fire May 2012. Salvage cut 2012 DLS #3, sale #42-026-12-01. Regen survey in 2015 by summer students. Mixed red pine, jack pine with red maple. Average 430 trees/acre of pine.																																			
<table border="1"> <thead> <tr> <th>Canopy Species</th> <th>% Cover</th> <th>Size Class</th> <th>DBH</th> <th>Age</th> </tr> </thead> <tbody> <tr> <td>Red Pine</td> <td>5</td> <td>Sapling</td> <td>2</td> <td></td> </tr> <tr> <td>Red Maple</td> <td>5</td> <td>Sapling</td> <td>1</td> <td></td> </tr> <tr> <td>Jack Pine</td> <td>90</td> <td>Sapling</td> <td>2</td> <td>12</td> </tr> </tbody> </table>		Canopy Species	% Cover	Size Class	DBH	Age	Red Pine	5	Sapling	2		Red Maple	5	Sapling	1		Jack Pine	90	Sapling	2	12	<table border="1"> <thead> <tr> <th>Sub-Canopy Species</th> <th>Density</th> <th>Avg. Height</th> <th>Size</th> </tr> </thead> <tbody> <tr> <td>Jack Pine</td> <td>Low</td> <td>< 5 feet</td> <td>Seeding</td> </tr> <tr> <td>Red Pine</td> <td>Low</td> <td>< 5 feet</td> <td>Seeding</td> </tr> <tr> <td>White Pine</td> <td>Low</td> <td>< 5 feet</td> <td>Sapling</td> </tr> </tbody> </table>		Sub-Canopy Species	Density	Avg. Height	Size	Jack Pine	Low	< 5 feet	Seeding	Red Pine	Low	< 5 feet	Seeding	White Pine	Low	< 5 feet	Sapling			
Canopy Species	% Cover	Size Class	DBH	Age																																						
Red Pine	5	Sapling	2																																							
Red Maple	5	Sapling	1																																							
Jack Pine	90	Sapling	2	12																																						
Sub-Canopy Species	Density	Avg. Height	Size																																							
Jack Pine	Low	< 5 feet	Seeding																																							
Red Pine	Low	< 5 feet	Seeding																																							
White Pine	Low	< 5 feet	Sapling																																							
46	42220 - Natural Jack Pine	Sapling Medium	273.0	12	Immature	N/A	Duck Lake Fire May 2012. Salvage cut 2012 DLS #4, sale #42-027-12-01. Regen survey in 2015 by summer students. Variable densities. Averages 1260 trees/acre. Parts of stand are very dense and others are very open																																			
<table border="1"> <thead> <tr> <th>Canopy Species</th> <th>% Cover</th> <th>Size Class</th> <th>DBH</th> <th>Age</th> </tr> </thead> <tbody> <tr> <td>Jack Pine</td> <td>80</td> <td>Sapling</td> <td>2</td> <td>12</td> </tr> <tr> <td>Red Oak</td> <td>15</td> <td>Sapling</td> <td>2</td> <td></td> </tr> <tr> <td>Bigtooth Aspen</td> <td>5</td> <td>Sapling</td> <td>2</td> <td></td> </tr> </tbody> </table>		Canopy Species	% Cover	Size Class	DBH	Age	Jack Pine	80	Sapling	2	12	Red Oak	15	Sapling	2		Bigtooth Aspen	5	Sapling	2		<table border="1"> <thead> <tr> <th>Sub-Canopy Species</th> <th>Density</th> <th>Avg. Height</th> <th>Size</th> </tr> </thead> <tbody> <tr> <td>Jack Pine</td> <td>High</td> <td>< 5 feet</td> <td>Seeding</td> </tr> <tr> <td>Red Pine</td> <td>Low</td> <td>< 5 feet</td> <td>Seeding</td> </tr> </tbody> </table>		Sub-Canopy Species	Density	Avg. Height	Size	Jack Pine	High	< 5 feet	Seeding	Red Pine	Low	< 5 feet	Seeding							
Canopy Species	% Cover	Size Class	DBH	Age																																						
Jack Pine	80	Sapling	2	12																																						
Red Oak	15	Sapling	2																																							
Bigtooth Aspen	5	Sapling	2																																							
Sub-Canopy Species	Density	Avg. Height	Size																																							
Jack Pine	High	< 5 feet	Seeding																																							
Red Pine	Low	< 5 feet	Seeding																																							
47	42220 - Natural Jack Pine	Sapling Medium	63.6	12	Immature	N/A	Duck Lake Fire May 2012. Salvage cut 2012 DLS #4, sale #42-027-12-01. Regen survey in 2015 by summer students. Mostly jack pine with red pine. Associated red maple, aspen and birch. Averages 1880 trees/acre.																																			
<table border="1"> <thead> <tr> <th>Canopy Species</th> <th>% Cover</th> <th>Size Class</th> <th>DBH</th> <th>Age</th> </tr> </thead> <tbody> <tr> <td>Jack Pine</td> <td>95</td> <td>Sapling</td> <td>2</td> <td>12</td> </tr> <tr> <td>Red Maple</td> <td>3</td> <td>Sapling</td> <td>2</td> <td></td> </tr> <tr> <td>Paper Birch</td> <td>2</td> <td>Sapling</td> <td>2</td> <td></td> </tr> </tbody> </table>		Canopy Species	% Cover	Size Class	DBH	Age	Jack Pine	95	Sapling	2	12	Red Maple	3	Sapling	2		Paper Birch	2	Sapling	2		<table border="1"> <thead> <tr> <th>Sub-Canopy Species</th> <th>Density</th> <th>Avg. Height</th> <th>Size</th> </tr> </thead> <tbody> <tr> <td>Jack Pine</td> <td>Low</td> <td>< 5 feet</td> <td>Seeding</td> </tr> <tr> <td>Red Pine</td> <td>Low</td> <td>< 5 feet</td> <td>Seeding</td> </tr> <tr> <td>Red Maple</td> <td>Trace</td> <td>< 5 feet</td> <td>Seeding</td> </tr> </tbody> </table>		Sub-Canopy Species	Density	Avg. Height	Size	Jack Pine	Low	< 5 feet	Seeding	Red Pine	Low	< 5 feet	Seeding	Red Maple	Trace	< 5 feet	Seeding			
Canopy Species	% Cover	Size Class	DBH	Age																																						
Jack Pine	95	Sapling	2	12																																						
Red Maple	3	Sapling	2																																							
Paper Birch	2	Sapling	2																																							
Sub-Canopy Species	Density	Avg. Height	Size																																							
Jack Pine	Low	< 5 feet	Seeding																																							
Red Pine	Low	< 5 feet	Seeding																																							
Red Maple	Trace	< 5 feet	Seeding																																							



Stand	Level 4 Cover Type	Size Density	Acres	Stand Age	BA Range	Managed Site	General Comments		
48	42220 - Natural Jack Pine	Sapling Well	19.7	11	Immature	N/A	Duck Lake Fire May 2012. Salvage cut 2012 DLS #4, sale #42-027-12-01. Regen survey in 2015 by summer students. Stand is fully stocked with jack pine		
Canopy Species		% Cover	Size Class	DBH	Age	Sub-Canopy Species	Density	Avg. Height	Size
Jack Pine		100	Sapling	2	11	Red Pine	Low	< 5 feet	Seeding
						Jack Pine	Medium	< 5 feet	Seeding
50	42220 - Natural Jack Pine	Sapling Medium	151.3	12	Immature	N/A	Duck Lake fire May 2012. Salvage cut 2012, DLS #4, sale #42-027-12-01. Regen survey completed by summer students in spring 2015. Moderately stocked in variable densities. Regen counts vary from 0-17 trees/plot. Average 403 trees/acre.		
Canopy Species		% Cover	Size Class	DBH	Age	Sub-Canopy Species	Density	Avg. Height	Size
Jack Pine		100	Sapling	2	12	Jack Pine	Medium	< 5 feet	Seeding