



Compartment Review Presentation

Sault Ste. Marie Forest Management Unit

Compartment 45175

Entry Year 2021

Acreage: 1,845

County Mackinac

Management Area: Lake Michigan Shoreline

Revision Date: 2019-07-30

Stand Examiner: Andrew Krugh

Legal Description:

T42N R10W Sections 7, 8, 9, 17, & 18; Garfield Township

Identified Planning Goals:

This compartment contains the Crow Lake Pathway and the Marsh Lake Pathway along with the Big Knob Campground. It is within the Lake Michigan Shoreline Management Area. Plans for this Management Area are currently being written. A large area along the Lake Michigan shoreline is designated as a proposed old growth/natural area. Most of the compartment is closed to off-road vehicle traffic. There is a large component of cedar within the compartment, which provides a deer yarding area. Other timber types include large components of aspen and white pine, some red pine and hemlock stands, and numerous lowland areas, bogs and marshes.

Soil and topography:

This compartment consists of ridge and swale and shoreline type landforms. There is a very large component of marshes and associated Cedar and Spruce/ Fir stands. Croswell AuGres, Eastport sand (Bench Phase), AuTrain sand, Saugatuck, Markey, and Roscommon sand soils are all present in this compartment.

Ownership Patterns, Development, and Land Use in and Around the Compartment:

This compartment consists entirely of State of Michigan ownership and surrounding the compartment.

Unique Natural Features:

There are two stands with a heavy oak component, in this compartment that are unique to the area.

Archeological, Historical, and Cultural Features:

None.

Special Management Designations or Considerations:

Big Knob State Forest Campground is located in this compartment.

Watershed and Fisheries Considerations:

This compartment contains the Crow River, McNeil Creek, and several unnamed waterbodies. McNeil Creek is a non-designated stream less than 50' width which serves as a tributary to Lake Michigan. 100' plus 5' per 1% increase in slope; buffers are recommended to protect McNeil Creek and unnamed waterbodies in accordance with Best Management Practices (specifically stands 1, 2, 3, 4, 5, 6, 8, 11, 17, 19, 20, 21, 22, 25, 27, 30, 32, 34, 35, 37, 38, 40, 42, 43, and 44). The southwestern region of this compartment is adjacent to the Crow River. The Crow River is designated a Type 1 trout stream less than 50' width. A 300' buffer is recommended for the Crow River in riparian areas susceptible to Aspen regeneration. For areas not susceptible to Aspen regeneration, 100' plus 5' per 1% increase in slope; buffers are recommended to protect these areas in accordance with Best Management Practices (specifically stand 41). The southeastern region of this compartment borders Lake Michigan (specifically stand 36).

Wildlife Habitat Considerations:

Compartment 175 is part of the Lake Michigan Shoreline MA where featured wildlife species include piping plover and white-tailed deer. The eastern boundary is along the Lake Michigan shoreline, while the western boundary abuts the Simmonds Woods area. Michigan Natural Features Inventory classifies much of the landscape from the shoreline inland as wooded dune-and-swale complex, and an ecological reference area encompasses most of this area. Numerous ponds or ponded swales between upland ridges are characteristic of this type of complex and provides habitat for frogs and other wildlife. Upland areas are dominated by pine, although aspen is common especially further inland. McNeil Creek flows northeast across the compartment within approximately a half mile of the lakeshore. The entire compartment is part of deer wintering complex, and nearly the entire compartment is part of a dedicated habitat area (DHA) for core interior forest species. The cover types and habitat available in this compartment are important for species ranging from bear and bobcat to waterfowl and small migratory birds. A number of rare species have also been noted, particularly near the shoreline. Invasive Phragmites has been treated along the shoreline to help control this species and maintain the coastal habitat.

Wildlife objectives include protecting the wooded dune-and-swale complex and shoreline for waterfowl, piping plover, and other migratory birds, core interior habitat in the DHA for species like blackburnian warbler and northern parula, rare species and their habitats, and closed-canopy cover for deer wintering habitat. No treatments will take place across much of the compartment. Invasive species will be treated as necessary.

Mineral Resource and Development Concerns and/or Restrictions

The nearest active sand/gravel pit is located more than four miles to the northwest, but there is sand & gravel potential within the compartment on the uplands. There appears to be good limestone/dolostone potential in this area, and bedrock is less than 50 feet from the surface in most places. However, wetlands in the compartment could inhibit any potential mineral development. There is no known metallic mineral potential in this area, and there is no current economic oil and gas production in the UP.

Vehicle Access:

Big Knob Road originates at US Highway 2 and runs south passing through the compartment and ending at Big Knob campground.

Survey Needs:

Survey is needed to verify trespass in north east part of the compartment next to private property.

Recreational Facilities and Opportunities:

This compartment has heavy recreational use. Hunting of deer, grouse and other small game, and fishing are the primary recreational uses. The Crow Lake Pathway and the Marsh Lakes Pathway offer areas for hiking. Big Knob campground offers rustic camping on the shores of Lake Michigan and sees heavy use during the camping season.

Fire Protection:

There is limited access in this compartment. The predominantly lower ground in this compartment reduces the potential for any large-scale fires; however the potential for fires in the pine along isolated ridge tops does exist.

Additional Compartment Information:

The following reports from the Inventory are attached:

- Total Acres by Cover Type and Age Class**
- Cover Type by Harvest Method**
- Proposed Treatments – No Limiting Factors**
- Proposed Treatments – With Limiting Factors**
- Stand Details (Forested and Nonforested)**
- Dedicated and Proposed Special Conservation Areas**
- Site Condition Details**

The following information is displayed, where pertinent, on the attached compartment maps:

- Base feature information, stand boundaries, cover types, and numbers**
- Proposed treatments**
- Site condition boundaries**
- Details on the road access system**

Cover Type & Treatments Map

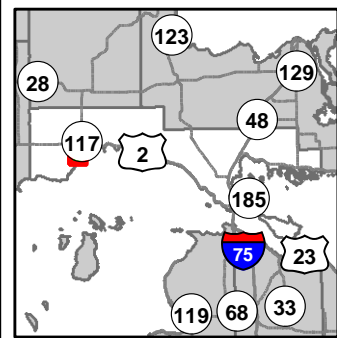

Compartment: 175
 T42N, R10W, Sec: 7-9, 17, 18
 County: Mackinac
 Unit: Sault Ste. Marie
 Mgmt Area: Lake Michigan
 Shoreline
 YOE: 2021
 Acres: 1,845 GIS Calculated
 Examiner: Andrew Krugh
 Map Revised: 8/12/2019
 Map Phase: Web Post

- Miris Corners
- Field Grade Corners
- Counties
- DNR - Primary Forest Road
- DNR - Secondary Forest Road
- DNR - Forest Access Route
- Private - Dirt / Gravel Road
- Designated Hiking Trails
- Designated Bicycle Trails
- Designated Ski Trails
- Berms
- Gate
- Bridges
- Campground
- Parking Lot
- Structures
- ★ Trailhead
- Island in Lake or River
- Lake/Pond
- Perennial River
- Shoreline
- Lakes and Rivers All
- Compartment Boundary
- Pesticide
- 413 - Aspen
- 419 - Mixed Upland Deciduous
- 422 - Natural Pines
- 423 - Other Upland Conifers
- 429 - Mixed Upland Conifers
- 612 - Lowland Coniferous Forest
- 310 - Herbaceous Openland
- 500 - Water
- 622 - Lowland Shrub
- 623 - Emergent Wetland
- 710 - Sand/Soil
- Lakes

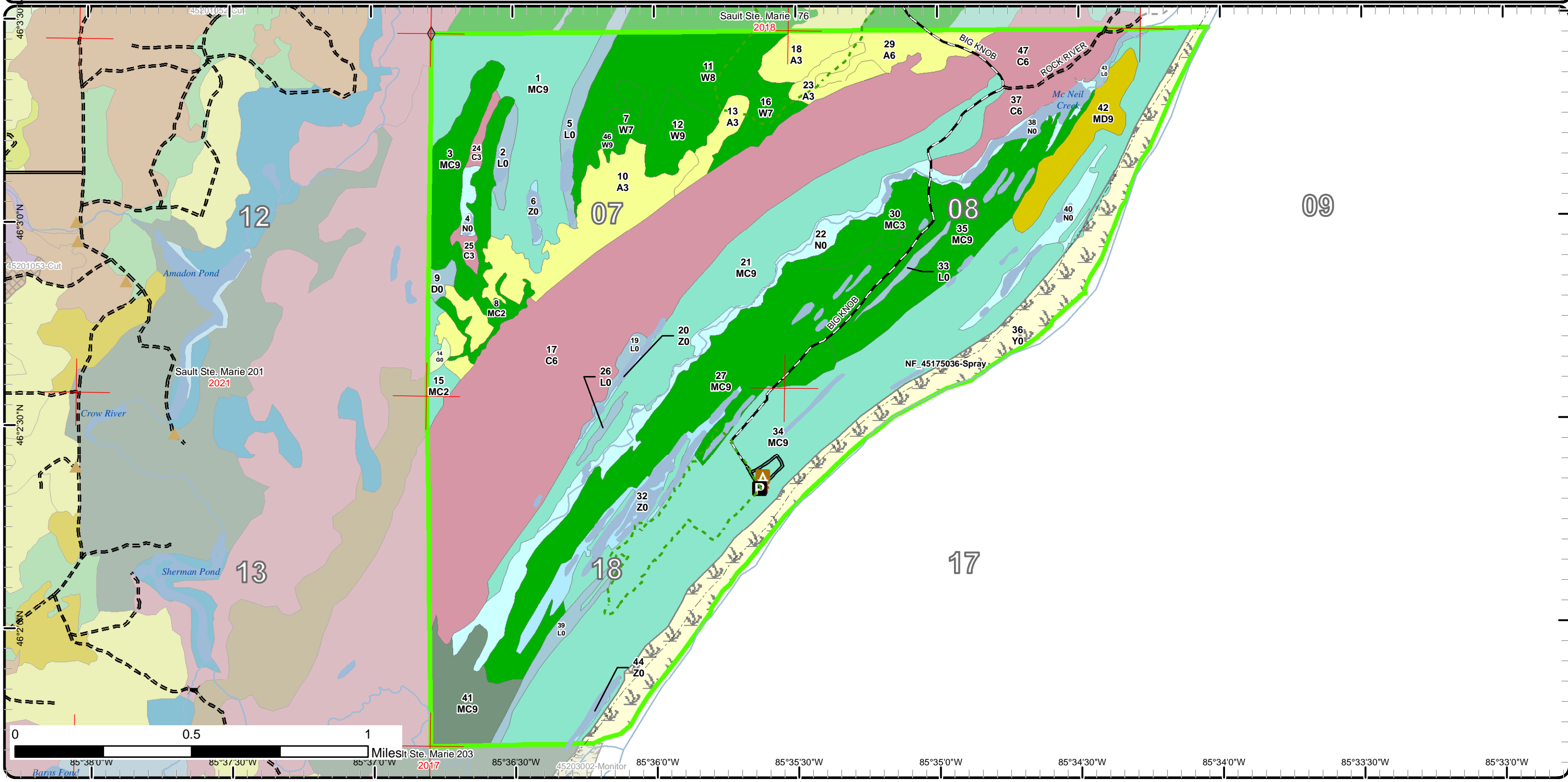

Cover Type & Treatments Map

Compartment: 175
 T42N, R10W, Sec: 7-9, 17, 18
 County: Mackinac
 Unit: Sault Ste. Marie
 Mgmt Area: Lake Michigan Shoreline
 YOE: 2021
 Acres: 1,845 GIS Calculated
 Examiner: Andrew Krugh
 Map Revised: 8/12/2019
 Map Phase: Web Post

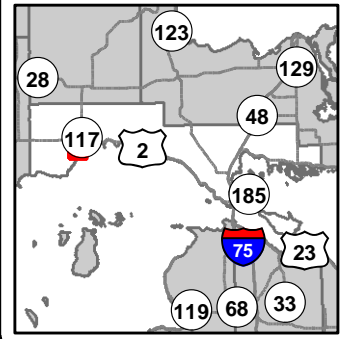

- | | | |
|----------------------------------|-----------------------------------|-----------------------------|
| — Miris Corners | ▲ Structures | ■ 310 - Herbaceous Openland |
| ◆ Field Grade Corners | ★ Trailhead | ■ 500 - Water |
| ▭ Counties | — Island in Lake or River | ■ 622 - Lowland Shrub |
| — DNR - Primary Forest Road | — Lake/Pond | ■ 623 - Emergent Wetland |
| — DNR - Secondary Forest Road | — Perennial River | ■ 710 - Sand/Soil |
| — DNR - Forest Access Route | — Shoreline | ■ Lakes |
| - - Private - Dirt / Gravel Road | — Lakes and Rivers All | |
| - - Designated Hiking Trails | — Compartment Boundary | |
| - - Designated Bicycle Trails | — Pesticide | |
| - - Designated Ski Trails | ■ 413 - Aspen | |
| ▲ Berms | ■ 419 - Mixed Upland Deciduous | |
| ■ Gate | ■ 422 - Natural Pines | |
| ▲ Campground | ■ 423 - Other Upland Conifers | |
| ■ Parking Lot | ■ 429 - Mixed Upland Conifers | |
| | ■ 612 - Lowland Coniferous Forest | |

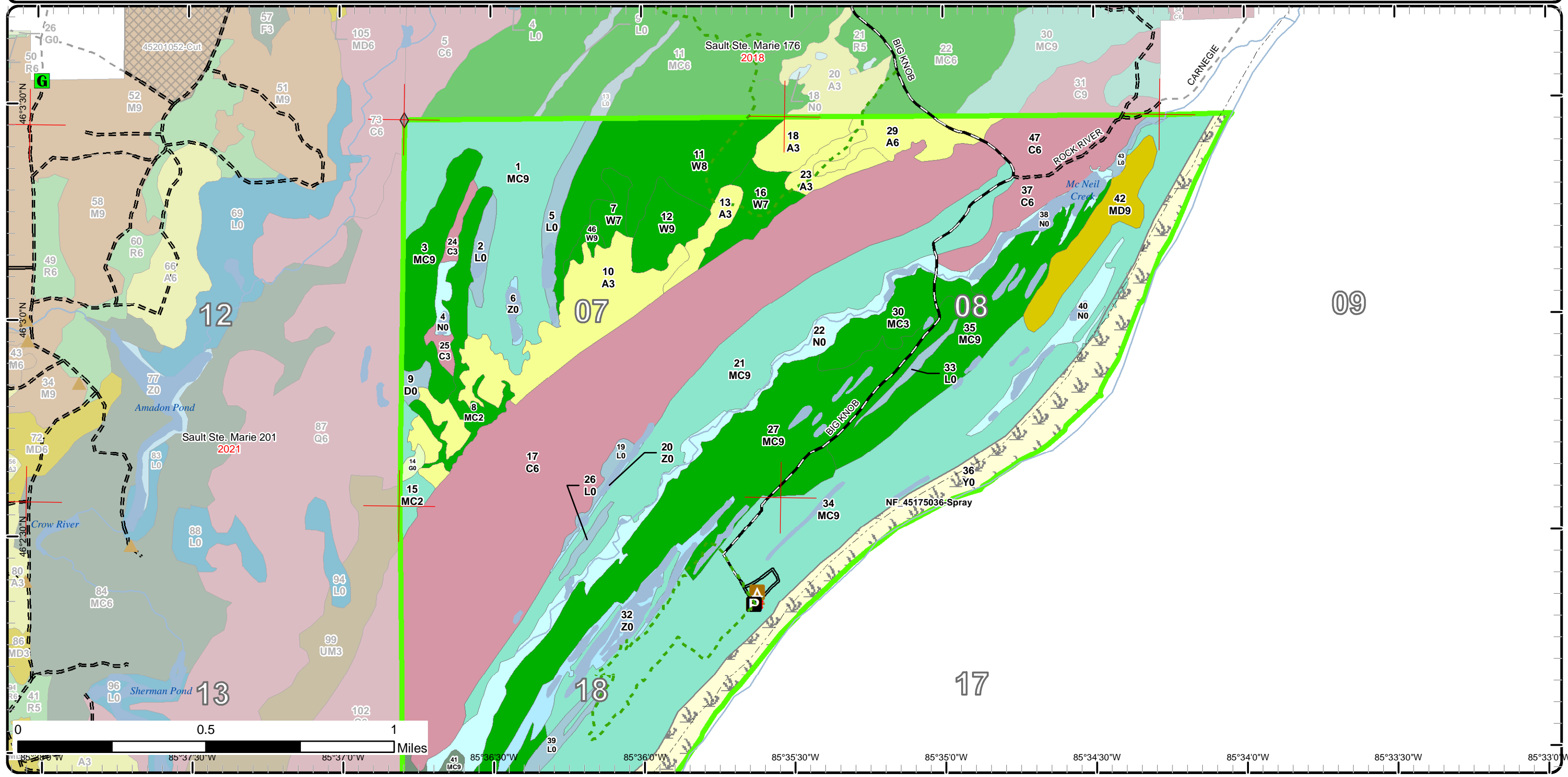

Cover Type & Treatments Map

Compartment: 175
 T42N, R10W, Sec: 7-9, 17, 18
 County: Mackinac
 Unit: Sault Ste. Marie
 Mgmt Area: Lake Michigan
 Shoreline
 YOE: 2021
 Acres: 1,845 GIS Calculated
 Examiner: Andrew Krugh
 Map Revised: 8/12/2019
 Map Phase: Web Post

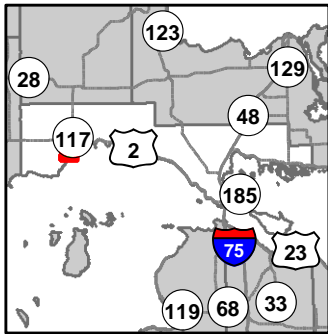

- Miris Corners
- Counties
- DNR - Primary Forest Road
- DNR - Secondary Forest Road
- DNR - Forest Access Route
- - - Designated Hiking Trails
- - - Designated Bicycle Trails
- - - Designated Ski Trails
- Berms
- Bridges
- Campground
- Parking Lot
- Structures
- ★ Trailhead
- Island in Lake or River
- Lake/Pond
- Perennial River
- Shoreline
- Lakes and Rivers All
- Compartment Boundary
- Pesticide
- 413 - Aspen
- 419 - Mixed Upland Deciduous
- 422 - Natural Pines
- 423 - Other Upland Conifers
- 429 - Mixed Upland Conifers
- 612 - Lowland Coniferous Forest
- 310 - Herbaceous Openland
- 500 - Water
- 622 - Lowland Shrub
- 623 - Emergent Wetland
- 710 - Sand/Soil
- Lakes

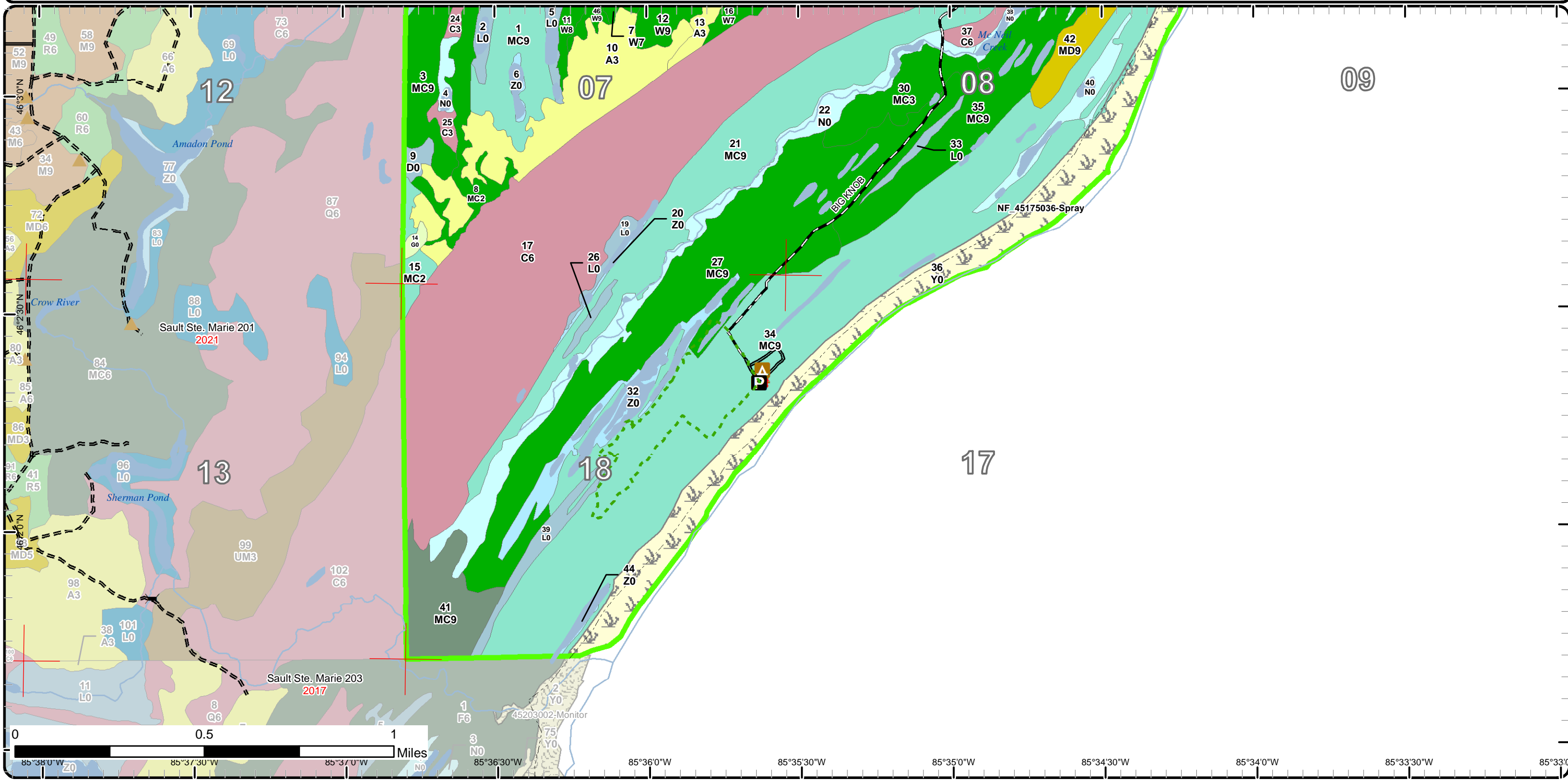

Stand Boundary Map

Compartment: 175
 T42N, R10W, Sec: 7-9, 17, 18
 County: Mackinac
 Unit: Sault Ste. Marie
 Mgmt Area: Lake Michigan Shoreline
 YOE: 2021
 Acres: 1,845 GIS Calculated
 Examiner: Andrew Krugh
 Map Revised: 8/12/2019
 Map Phase: Web Post

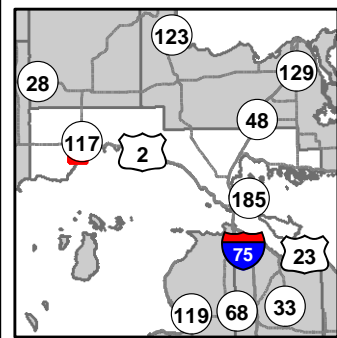

- Miris Corners
- ◆ Field Grade Corners
- Counties
- DNR - Primary Forest Road
- DNR - Secondary Forest Road
- DNR - Forest Access Route
- Private - Dirt / Gravel Road
- - - Designated Hiking Trails
- - - Designated Bicycle Trails
- - - Designated Ski Trails
- ▲ Berms
- G Gate
- ▲ Campground
- P Parking Lot
- Structures
- ★ Trailhead
- Island in Lake or River
- Lake/Pond
- Perennial River
- Shoreline
- Lakes and Rivers All
- Compartment Boundary
- Stand Boundaries
- 413 - Aspen
- 419 - Mixed Upland Deciduous
- 422 - Natural Pines
- 423 - Other Upland Conifers
- 429 - Mixed Upland Conifers
- 612 - Lowland Coniferous Forest
- 310 - Herbaceous Openland
- 500 - Water
- 622 - Lowland Shrub
- 623 - Emergent Wetland
- 710 - Sand/Soil

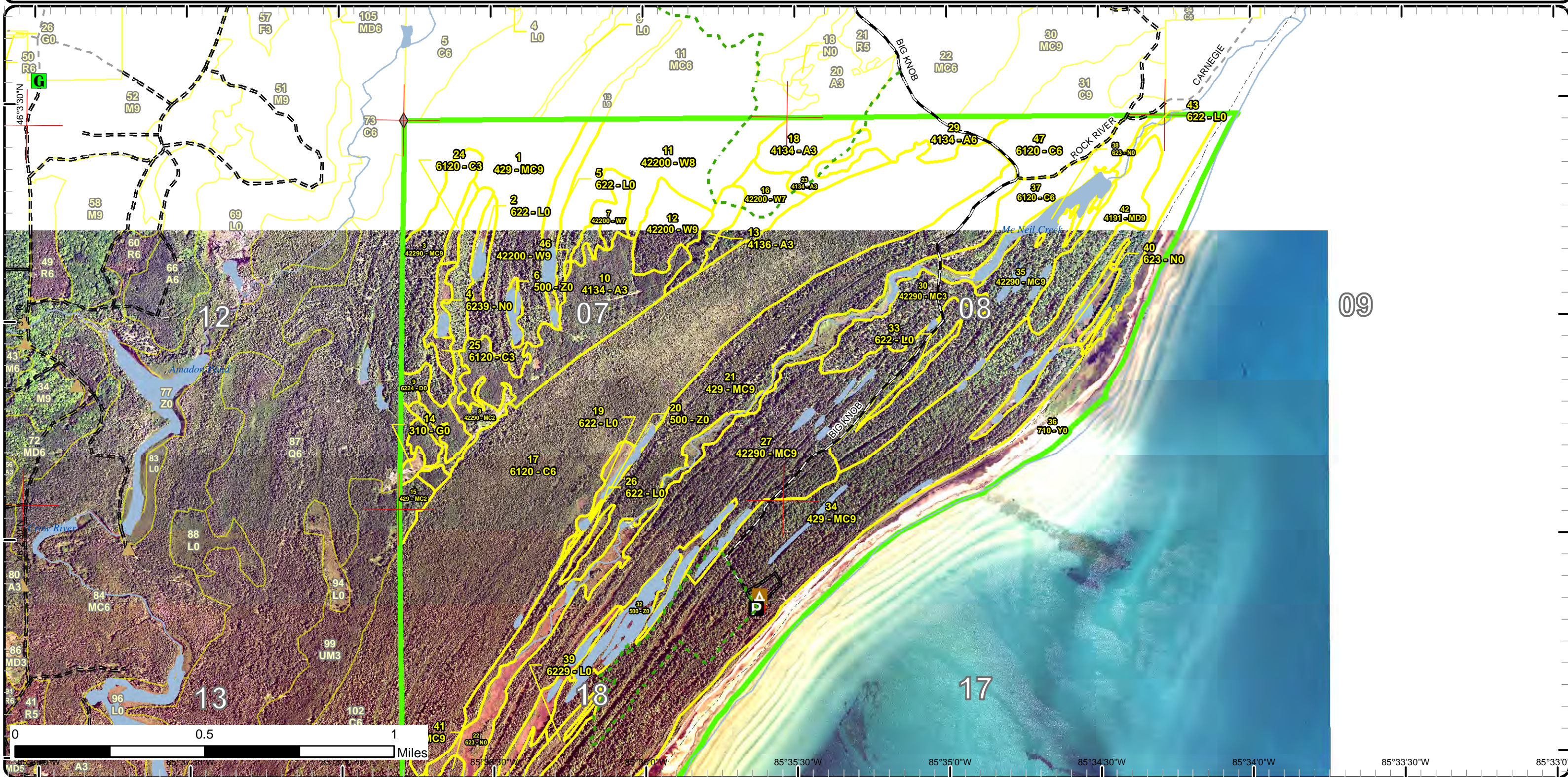

Stand Boundary Map

Compartment: 175
 T42N, R10W, Sec: 7-9, 17, 18
 County: Mackinac
 Unit: Sault Ste. Marie
 Mgmt Area: Lake Michigan
 Shoreline
 YOE: 2021
 Acres: 1,845 GIS Calculated
 Examiner: Andrew Krugh
 Map Revised: 8/12/2019
 Map Phase: Web Post

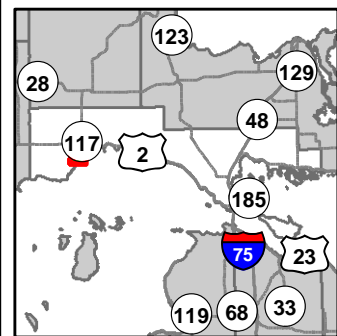

- Miris Corners
- Counties
- DNR - Primary Forest Road
- DNR - Secondary Forest Road
- DNR - Forest Access Route
- - - Designated Hiking Trails
- - - Designated Bicycle Trails
- - - Designated Ski Trails
- ▲ Berms
- ⚓ Bridges
- A Campground
- P Parking Lot
- Structures
- ✳ Trailhead
- Island in Lake or River
- Lake/Pond
- Perennial River
- Shoreline
- Lakes and Rivers All
- Compartment Boundary
- Stand Boundaries
- 413 - Aspen
- 419 - Mixed Upland Deciduous
- 422 - Natural Pines
- 423 - Other Upland Conifers
- 429 - Mixed Upland Conifers
- 612 - Lowland Coniferous Forest
- 310 - Herbaceous Openland
- 500 - Water
- 622 - Lowland Shrub
- 623 - Emergent Wetland
- 710 - Sand/Soil

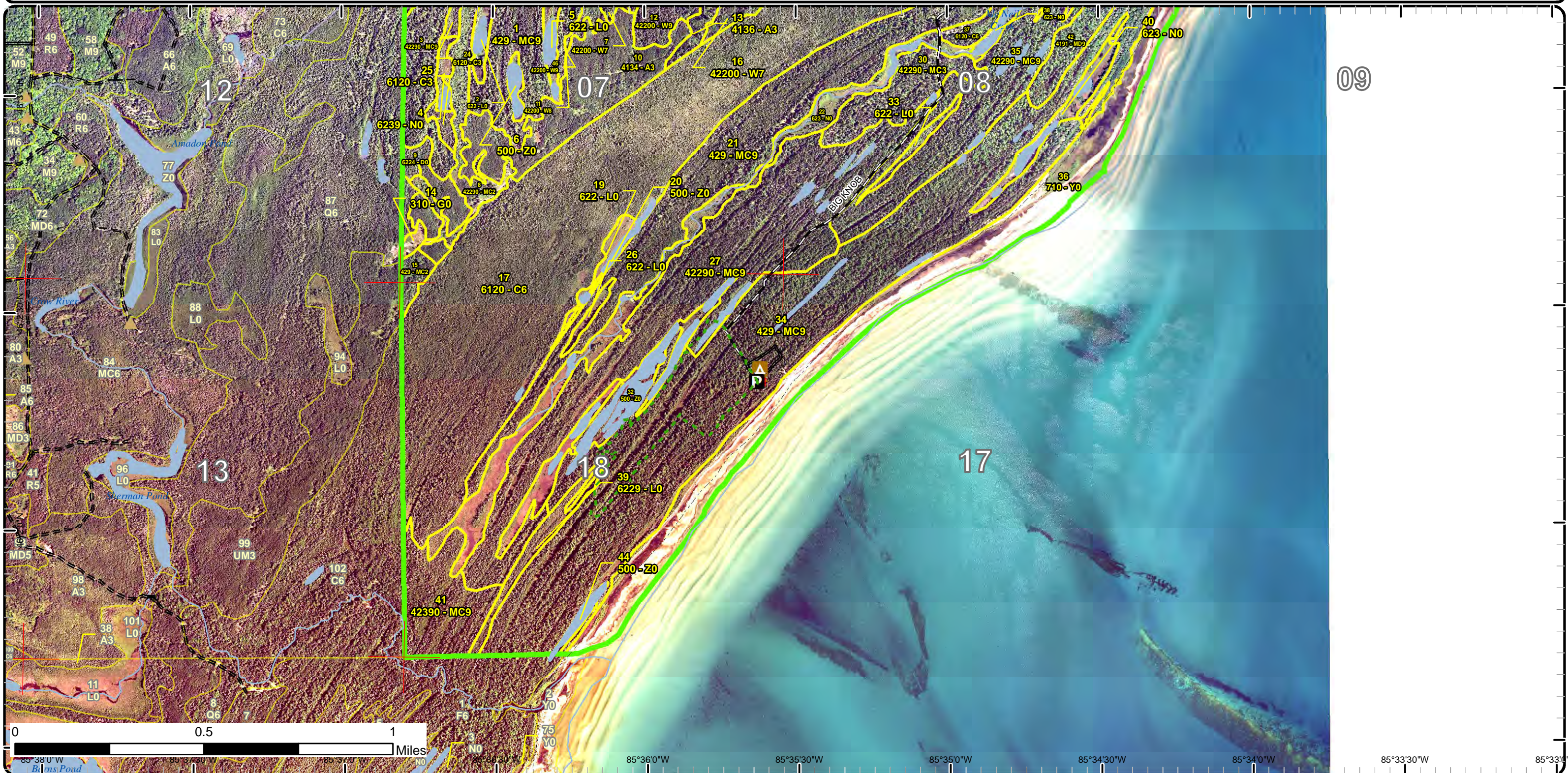

Special Conservation Areas & Site Conditions Map

Compartment: 175
 T42N, R10W, Sec: 7-9, 17, 18
 County: Mackinac
 Unit: Sault Ste. Marie
 Mgmt Area: Lake Michigan Shoreline
 YOE: 2021
 Acres: 1,845 GIS Calculated
 Examiner: Andrew Krugh
 Map Revised: 8/12/2019
 Map Phase: Web Post

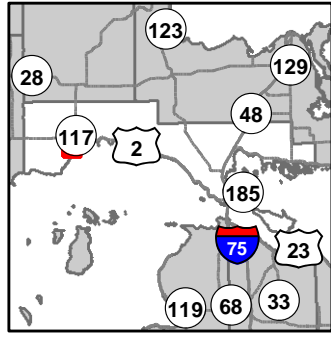

- Miris Corners
- ◆ Field Grade Corners
- Counties
- DNR - Primary Forest Road
- DNR - Secondary Forest Road
- DNR - Forest Access Route
- Private - Dirt / Gravel Road
- Designated Hiking Trails
- - Designated Bicycle Trails
- - Designated Ski Trails
- ▲ Berms
- G Gate
- ▲ Campground
- P Parking Lot
- ▲ Structures
- ✱ Trailhead
- Island in Lake or River
- Lake/Pond
- Perennial River
- Shoreline
- Lakes and Rivers All
- Compartment Boundary
- Unavailable
- Stand Boundaries
- SCA
- SCA Removal
- Ecological Reference Areas
- Forest Habitat Core Interior
- Dedicated Management Areas
- Cold Water Streams
- Cold Water Lakes
- Non-Dedicated Natural Areas and National Natural Landmarks
- Deer Winter Range
- State Forest Campground
- Other Habitat Area
- Possible Type 2 Old Growth

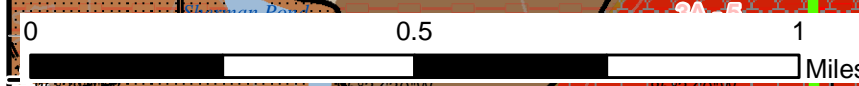
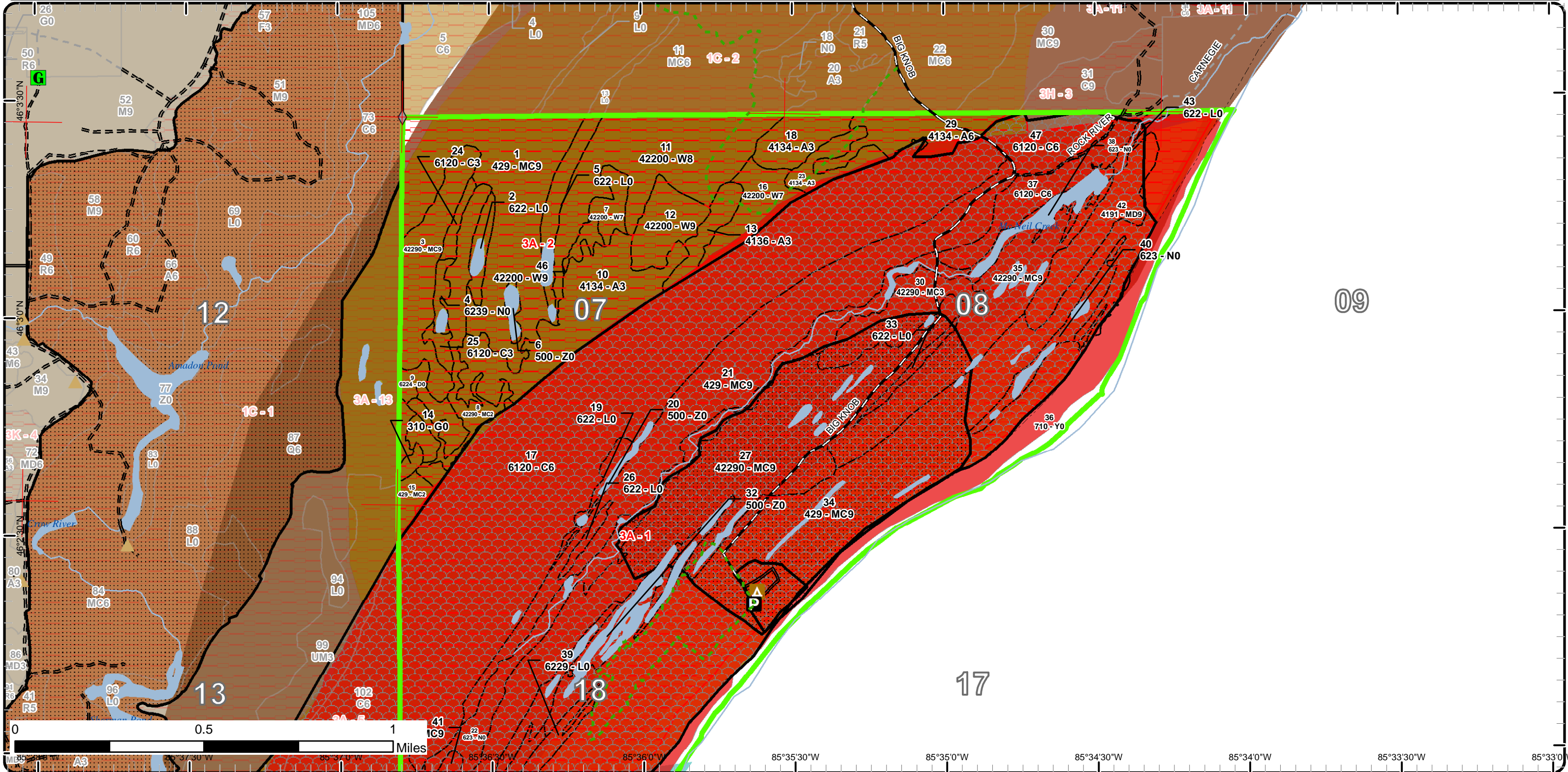

0 0.5 1 Miles

85°35'30"W 85°35'0"W 85°34'30"W 85°34'0"W 85°33'30"W

Special Conservation Areas & Site Conditions Map

Compartment: 175
 T42N, R10W, Sec: 7-9, 17, 18
 County: Mackinac
 Unit: Sault Ste. Marie
 Mgmt Area: Lake Michigan
 Shoreline
 YOE: 2021
 Acres: 1,845 GIS Calculated
 Examiner: Andrew Krugh
 Map Revised: 8/12/2019
 Map Phase: Web Post

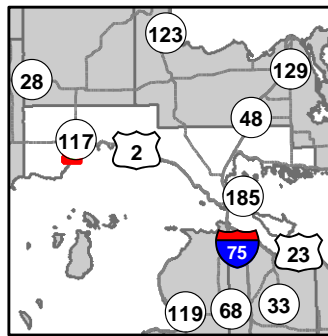

- Miris Corners
- Counties
- DNR - Primary Forest Road
- DNR - Secondary Forest Road
- DNR - Forest Access Route
- Designated Hiking Trails
- Designated Bicycle Trails
- Designated Ski Trails
- ▲ Berms
- Bridges
- ▲ Campground
- P Parking Lot
- Structures
- ★ Trailhead
- Island in Lake or River
- Lake/Pond
- Perennial River
- Shoreline
- Lakes and Rivers All
- Compartment Boundary
- Unavailable
- 3A: Conservation Values incompatible with harvest at this time
- Stand Boundaries
- SCA
- SCA Removal
- Ecological Reference Areas
- Coastal Environmental Areas
- Forest Habitat Core Interior
- Dedicated Management Areas
- Cold Water Streams
- Cold Water Lakes
- Non-Dedicated Natural Areas and National Natural Landmarks
- Deer Winter Range
- State Forest Campground
- Other Habitat Area
- Possible Type 2 Old Growth

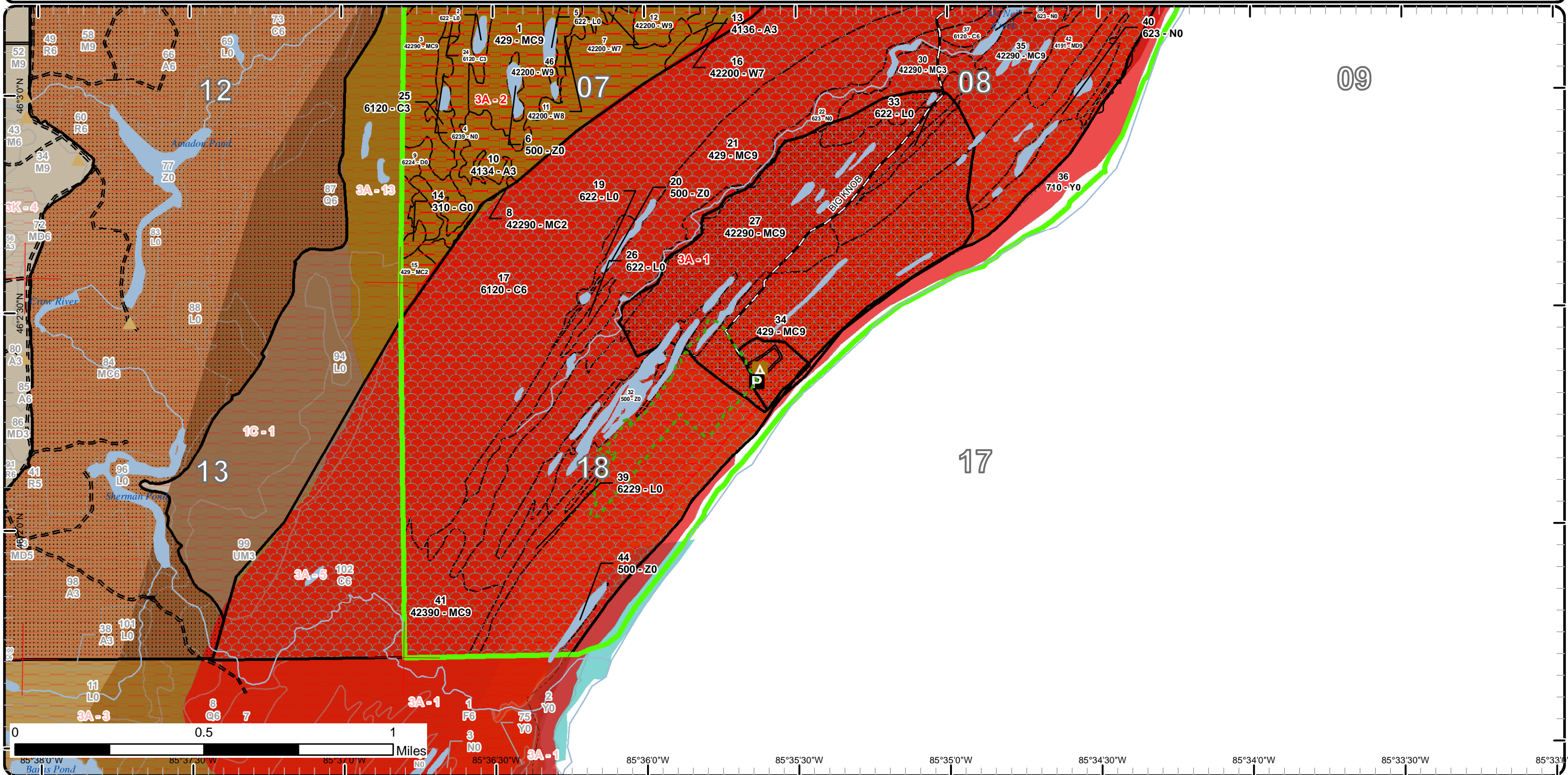

Report 1 – Total Acres by Cover Type and Age Class



Age Class

	Non-Forest	0-9	10-19	20-29	30-39	40-49	50-59	60-69	70-79	80-89	90-99	100-109	110-119	120-129	130-139	140-149	150+	Uneven-Aged	Total
Aspen	0	0	37	70	0	0	0	0	0	24	0	0	0	0	0	0	0	0	131
Cedar	0	0	0	0	0	7	0	0	0	0	0	52	0	0	355	0	0	0	414
Herbaceous Openland	2	0	0	0	0	0	0	0	0	0	0	0	0	0	0	0	0	0	2
Lowland Shrub	47	0	0	0	0	0	0	0	0	0	0	0	0	0	0	0	0	0	47
Marsh	82	0	0	0	0	0	0	0	0	0	0	0	0	0	0	0	0	0	82
Mixed Upland Deciduous	0	0	0	0	0	0	0	0	0	0	27	0	0	0	0	0	0	0	27
Natural Mixed Pines	0	0	0	25	28	0	0	0	0	35	153	0	66	0	0	0	0	0	307
Sand, Soil	121	0	0	0	0	0	0	0	0	0	0	0	0	0	0	0	0	0	120
Treed Bog	4	0	0	0	0	0	0	0	0	0	0	0	0	0	0	0	0	0	4
Upland Conifers	0	0	9	0	0	0	0	0	0	131	116	302	0	0	0	0	0	0	557
Water	38	0	0	0	0	0	0	0	0	0	0	0	0	0	0	0	0	0	38
White Pine	0	0	0	0	0	0	0	0	4	0	68	17	27	0	0	0	0	0	116
Total	294	0	46	95	28	7	0	0	4	190	364	371	93	0	355	0	0	0	1845



Report 2 – Treatment Summary

Sault Ste. Marie Mgt. Unit
Year of Entry: 2021

Compartment 175
Total Compartment Acres: 1,845

Acres of Harvest

Commercial Harvest -
Harvests with Site Condition - 0
Next Step Harvest - 0
Habitat Cut - 0

Proposed and Next Step Treatments by Method

	Harvest	Site Prep	Planting	Seeding	Burning	Pesticide	Monitoring	Other	Non-Forest Mgt.	Total Acres
Current	0	0	0	0	0	122	0	0	0	122
Next Step	0	0	0	0	0	122	122	0	0	243
Total	0	0	0	0	0	243	122	0	0	365



S
t
a
n
d

Treatment Name	Acres	Stand CoverType	Size Density	Stand Age	BA Range	Treatment Type	Treatment Method	Cover Type Objective	Age Structure	Approval Status
36 NF_45175036-Spray	121.7	710 - Sand, Soil	Nonstocked		Unspecified	Pesticide	Hand Application	710 - Sand, Soil		Field Boundary

Habitat Cut: No

Site Condition:

Prescription Spray invasive species of phragmites found along beach. Choose appropriate herbicide based on site, work instructions, and manufactures recommendations.
Specs:

Next Step Monitoring, Herbicide Use; Pesticide, Hand Application
Treatments:

Acceptable Regen:

Other Comment: Possible Phragmites patches along beach. Control through appropriate methods. Old next step comments: Spray as needed to control invasive species.

Proposed Start Date: 5 /3 /2019

Total Treatment Acreage Proposed: 121.7

Report 4 – Site Conditions

Sault Ste. Marie Mgt. Unit

Andrew Krugh : Examiner

Compartment: 175

Year of Entry: 2021

Availability for Management

Total Acres	Acres Available	Acres Available With Condition	Acres Not Available
131	0	0	131
414	7	0	408
2	0	0	2
47	0	0	47
81	0	0	81
27	0	0	27
307	0	0	307
120	120	0	0
4	0	0	4
557	1	0	556
38	0	0	38
116	0	0	116
1,845	129		1,716
	7%		93%

Dominant Site Conditions

				3A	
131	0	0	131	Aspen	131
414	7	0	408	Cedar	408
2	0	0	2	Herbaceous Openland	2
47	0	0	47	Lowland Shrub	47
81	0	0	81	Marsh	81
27	0	0	27	Mixed Upland Deciduous	27
307	0	0	307	Natural Mixed Pines	307
120	120	0	0	Sand, Soil	0
4	0	0	4	Treed Bog	4
557	1	0	556	Upland Conifers	556
38	0	0	38	Water	38
116	0	0	116	White Pine	116
1,845	129		1,716	Total Forested Acres	1,716
	7%		93%	Relative Percent	

**Due to limitations in the current Site Conditions Analysis tool, all nonforested acres are considered available. Future development will enable analysis of nonforested types.*

Site No.	Dominant Site Cond Availability	Dominant Site Condition	Acres	Other Site Condition	Other Site Condition	Other Site Condition	Other Site Condition
1	Unavailable	3A: Conservation Values incompatible with harvest at this time	1,263	Unspecified	Unspecified	Unspecified	Unspecified
Comments: WDS ERA and DHA for pileated woodpecker, blackburnian warbler etcNatural Area Crow River Mouth							
2	Unavailable	3A: Conservation Values incompatible with harvest at this time	453	Unspecified	Unspecified	Unspecified	Unspecified
Comments: DHA for pileated woodpedker, blackburian warbler etc							



Report 5 – PROPOSED SPECIAL CONSERVATION AREA* (SCA) DETAILS

* This is a partial list of SCAs for this compartment. Not included are those areas identified under other Department initiatives (Natural Rivers, Deer Wintering Areas, etc.). Those will be identified in separate, future map and report products.

SCA Name	SCA Category	Detail Type	Recommendation	Acres
Big Knob Campground	Type 1 or Type 2 Old Growth	Possible Type 2 Old Growth Area	SCA Removal	1431
Comments Does not meet old growth criteria				



Report 6 – EXISTING SPECIAL CONSERVATION AREA DETAILS

* This is a list of SCA's for this compartment along with a 1/4 mile buffer surrounding the compartment. Refer to the Special Conservation Area Map for locations of the below listed Conservation Areas.

ERA = Ecological Reference Area
 HCVA = High Conservation Value Area
 SCA = Special Conservation Area

Conservation Area	Type	Description
SCA	Cold Water Lake	A coldwater lake has temperature and dissolved oxygen conditions that allow naturally-reproduced or stocked trout populations and those of other coldwater fish species to persist from year to year. Suitable conditions for coldwater fishes may occur in Michigan lakes if they are relatively deep, have substantial groundwater inflows, or are located in colder (northern) areas of the state. Such lakes are established by Director's action and designated as trout resources by Fisheries Order 200.
SCA	Cold Water Stream	A coldwater stream has temperature and dissolved oxygen conditions that allow naturally-reproduced or stocked trout populations and those of other coldwater fish species (e.g., slimy sculpin) to persist from year to year. Coldwater streams in Michigan typically provide these conditions due to substantial contributions of groundwater to their stream flows. Such streams are established by Director's action and designated as trout resources by Fisheries Order 210.
SCA	Habitat Area	An area that provide some specific need for the life cycle of wildlife species, including State Wildlife Areas and Waterfowl Production Areas, deer wintering complexes in lowland conifer communities, grassland openings and savannas. Habitat areas are distinct from critical habitat designated for recovery of endangered or threatened species (such as Kirtland's warbler or piping plover areas) in that they are more general in nature, are not primarily associated with threatened or endangered species, and are not covered by species recovery plans that are developed in cooperation with Federal agencies.
SCA	Non-Dedicated Natural Areas and National Natural Landmarks	This category is comprised of those Natural, Wilderness and Wild Areas that have been nominated or proposed for legal dedication, but for which legal dedication by legislature has not occurred. The nomination process is defined by Part 351, Wilderness and Natural Areas, of the Natural Resources and Environmental Protection Act, 1994 PA 451. The program is administered by the DNR. Nominations require the submittal of a Natural Areas Nomination Packet to the DNR. This is an active program, with proposed sites in various stages of review. Final dedication of nominated Natural, Wilderness and Wild Areas is accomplished through legislative action.
HCVA	Coastal Environmental Areas	The public designation process is defined by Part 323, Shorelands Protection and Management, of the Natural Resources and Environmental Protection Act, 1994 PA 451. The program is administered by the Michigan Department of Environmental Quality (DEQ). This is an inactive program with no new areas currently under consideration by the DEQ.
HCVA	Dedicated Management Areas	Such areas are dedicated by the DNR Director for specific management uses through the promulgation of rules, as governed by Part 5, Department of Natural Resources, of the NREPA (MCL 324.502(2) and 324.504). Section 38 of the Administrative Procedures Act (MCL 24.238) provides for public requests for the promulgation of rules. This is an active program, with one proposed site currently under review by the DNR.
HCVA	Legally dedicated Natural Areas, Wilderness or Wild Areas	The nomination process is defined by Part 351, Wilderness and Natural Areas, of the Natural Resources and Environmental Protection Act, 1994 PA 451. The program is administered by the DNR. Nominations require the submittal of a Natural Areas Nomination Packet to the DNR. This is an active program, with proposed sites in various stages of review. Final dedication of nominated Natural, Wilderness and Wild Areas is accomplished through legislative action.
ERA	Ecological Reference Areas	Ecological Reference Areas (ERAs) are high quality examples of natural communities that have been identified as Element Occurrences (EOs) by the Michigan Natural Features Inventory (MNFI) within the context of their natural community classification system. Element Occurrences with viability ranks of A (Excellent) or B (Good) and a Global (G) or State (S) element (rarity) ranking of endangered (1), threatened (2), or rare (3) serve as an initial base of ERAs. They may be located upon any ownership in the State. The system is comprised of individual or associations of natural community types that are managed for restoration and maintenance of natural ecological processes and values. The public may submit recommendations for lands as ERAs using the DNR Conservation Area Recommendation Form.



Stand	Level 4 Cover Type	Size Density	Acres	Stand Age	BA Range	Managed Site	General Comments																																										
1	429 - Mixed Upland Conifers	Sawtimber Well	93.6	84	111-140	N/A	Adjacent Stand were thinned last entry.																																										
<table border="1"> <thead> <tr> <th>Canopy Species</th> <th>% Cover</th> <th>Size Class</th> <th>DBH</th> <th>Age</th> </tr> </thead> <tbody> <tr> <td>Red Maple</td> <td>10</td> <td>Pole/Log</td> <td>9</td> <td></td> </tr> <tr> <td>Quaking Aspen</td> <td>10</td> <td>Pole/Log</td> <td>8</td> <td></td> </tr> <tr> <td>White Pine</td> <td>40</td> <td>Log/Pole</td> <td>13</td> <td>84</td> </tr> <tr> <td>Red Pine</td> <td>10</td> <td>Log</td> <td>12</td> <td></td> </tr> <tr> <td>Black Spruce</td> <td>20</td> <td>Pole</td> <td>8</td> <td>122</td> </tr> </tbody> </table>		Canopy Species	% Cover	Size Class	DBH	Age	Red Maple	10	Pole/Log	9		Quaking Aspen	10	Pole/Log	8		White Pine	40	Log/Pole	13	84	Red Pine	10	Log	12		Black Spruce	20	Pole	8	122	<table border="1"> <thead> <tr> <th>Canopy Species</th> <th>Density</th> <th>Avg. Height</th> <th>Size</th> </tr> </thead> <tbody> <tr> <td>Balsam Fir</td> <td>Medium</td> <td>Variable</td> <td>Sapling</td> </tr> <tr> <td>Black Spruce</td> <td>High</td> <td>Variable</td> <td>Sapling</td> </tr> <tr> <td>Red Maple</td> <td>Low</td> <td>Variable</td> <td>Sapling</td> </tr> </tbody> </table>		Canopy Species	Density	Avg. Height	Size	Balsam Fir	Medium	Variable	Sapling	Black Spruce	High	Variable	Sapling	Red Maple	Low	Variable	Sapling
Canopy Species	% Cover	Size Class	DBH	Age																																													
Red Maple	10	Pole/Log	9																																														
Quaking Aspen	10	Pole/Log	8																																														
White Pine	40	Log/Pole	13	84																																													
Red Pine	10	Log	12																																														
Black Spruce	20	Pole	8	122																																													
Canopy Species	Density	Avg. Height	Size																																														
Balsam Fir	Medium	Variable	Sapling																																														
Black Spruce	High	Variable	Sapling																																														
Red Maple	Low	Variable	Sapling																																														
2	622 - Lowland Shrub	Nonstocked	6.9		Unspecified	No																																											
3	42290 - Natural Mixed Pine	Sawtimber Well	34.7	82	81-110	N/A	regen starting to come in. looks nice																																										
<table border="1"> <thead> <tr> <th>Canopy Species</th> <th>% Cover</th> <th>Size Class</th> <th>DBH</th> <th>Age</th> </tr> </thead> <tbody> <tr> <td>White Pine</td> <td>55</td> <td>Log/XLog</td> <td>14</td> <td>82</td> </tr> <tr> <td>Red Pine</td> <td>35</td> <td>Log</td> <td>12</td> <td></td> </tr> <tr> <td>Black Spruce</td> <td>10</td> <td>Pole</td> <td>9</td> <td></td> </tr> </tbody> </table>		Canopy Species	% Cover	Size Class	DBH	Age	White Pine	55	Log/XLog	14	82	Red Pine	35	Log	12		Black Spruce	10	Pole	9		<table border="1"> <thead> <tr> <th>Canopy Species</th> <th>Density</th> <th>Avg. Height</th> <th>Size</th> </tr> </thead> <tbody> <tr> <td>Balsam Fir</td> <td>Low</td> <td>< 5 feet</td> <td>Sapling</td> </tr> <tr> <td>White Pine</td> <td>Low</td> <td>Variable</td> <td>Sapling</td> </tr> <tr> <td>Black Spruce</td> <td>High</td> <td>Variable</td> <td>Sapling</td> </tr> <tr> <td>Red Pine</td> <td>Low</td> <td>Variable</td> <td>Sapling</td> </tr> </tbody> </table>		Canopy Species	Density	Avg. Height	Size	Balsam Fir	Low	< 5 feet	Sapling	White Pine	Low	Variable	Sapling	Black Spruce	High	Variable	Sapling	Red Pine	Low	Variable	Sapling						
Canopy Species	% Cover	Size Class	DBH	Age																																													
White Pine	55	Log/XLog	14	82																																													
Red Pine	35	Log	12																																														
Black Spruce	10	Pole	9																																														
Canopy Species	Density	Avg. Height	Size																																														
Balsam Fir	Low	< 5 feet	Sapling																																														
White Pine	Low	Variable	Sapling																																														
Black Spruce	High	Variable	Sapling																																														
Red Pine	Low	Variable	Sapling																																														
4	6239 - Mixed Emergent Wetland	Nonstocked	4.3	0		No																																											
5	622 - Lowland Shrub	Nonstocked	13.6		Unspecified	No																																											
6	500 - Water	Nonstocked	3.1		Unspecified	No																																											
7	42200 - Natural White Pine	Sawtimber Poor	8.3	118	1-50	N/A	stand was thinned in 1995.																																										
<table border="1"> <thead> <tr> <th>Canopy Species</th> <th>% Cover</th> <th>Size Class</th> <th>DBH</th> <th>Age</th> </tr> </thead> <tbody> <tr> <td>White Pine</td> <td>100</td> <td>Log/XLog</td> <td>14</td> <td>118</td> </tr> </tbody> </table>		Canopy Species	% Cover	Size Class	DBH	Age	White Pine	100	Log/XLog	14	118	<table border="1"> <thead> <tr> <th>Canopy Species</th> <th>Density</th> <th>Avg. Height</th> <th>Size</th> </tr> </thead> <tbody> <tr> <td>Balsam Fir</td> <td>Medium</td> <td>< 5 feet</td> <td>Sapling</td> </tr> <tr> <td>White Pine</td> <td>Medium</td> <td>< 5 feet</td> <td>Sapling</td> </tr> <tr> <td>White Spruce</td> <td>Low</td> <td>Variable</td> <td>Sapling</td> </tr> <tr> <td>Quaking Aspen</td> <td>Medium</td> <td>Variable</td> <td>Sapling</td> </tr> </tbody> </table>		Canopy Species	Density	Avg. Height	Size	Balsam Fir	Medium	< 5 feet	Sapling	White Pine	Medium	< 5 feet	Sapling	White Spruce	Low	Variable	Sapling	Quaking Aspen	Medium	Variable	Sapling																
Canopy Species	% Cover	Size Class	DBH	Age																																													
White Pine	100	Log/XLog	14	118																																													
Canopy Species	Density	Avg. Height	Size																																														
Balsam Fir	Medium	< 5 feet	Sapling																																														
White Pine	Medium	< 5 feet	Sapling																																														
White Spruce	Low	Variable	Sapling																																														
Quaking Aspen	Medium	Variable	Sapling																																														
8	42290 - Natural Mixed Pine	Sapling Medium	25.0	27	Immature	N/A																																											
<table border="1"> <thead> <tr> <th>Canopy Species</th> <th>% Cover</th> <th>Size Class</th> <th>DBH</th> <th>Age</th> </tr> </thead> <tbody> <tr> <td>White Spruce</td> <td>25</td> <td>Sapling</td> <td>1</td> <td></td> </tr> <tr> <td>White Pine</td> <td>30</td> <td>Sapling/Pole</td> <td>4</td> <td>27</td> </tr> <tr> <td>Jack Pine</td> <td>30</td> <td>Sapling/Pole</td> <td>4</td> <td></td> </tr> </tbody> </table>		Canopy Species	% Cover	Size Class	DBH	Age	White Spruce	25	Sapling	1		White Pine	30	Sapling/Pole	4	27	Jack Pine	30	Sapling/Pole	4		<table border="1"> <thead> <tr> <th>Canopy Species</th> <th>Density</th> <th>Avg. Height</th> <th>Size</th> </tr> </thead> <tbody> <tr> <td>Balsam Fir</td> <td>Low</td> <td>< 5 feet</td> <td>Sapling</td> </tr> </tbody> </table>		Canopy Species	Density	Avg. Height	Size	Balsam Fir	Low	< 5 feet	Sapling																		
Canopy Species	% Cover	Size Class	DBH	Age																																													
White Spruce	25	Sapling	1																																														
White Pine	30	Sapling/Pole	4	27																																													
Jack Pine	30	Sapling/Pole	4																																														
Canopy Species	Density	Avg. Height	Size																																														
Balsam Fir	Low	< 5 feet	Sapling																																														
9	6224 - Treed Bog	Nonstocked	3.7		Immature	No	merge with c srand to east																																										



Stand	Level 4 Cover Type	Size Density	Acres	Stand Age	BA Range	Managed Site	General Comments																																					
10	4134 - Aspen, Spruce/Fir	Sapling Well	70.4	27		N/A																																						
<table border="1"> <thead> <tr> <th>Canopy Species</th> <th>% Cover</th> <th>Size Class</th> <th>DBH</th> <th>Age</th> </tr> </thead> <tbody> <tr> <td>Quaking Aspen</td> <td>70</td> <td>Sapling</td> <td>4</td> <td>27</td> </tr> <tr> <td>Bigtooth Aspen</td> <td>10</td> <td>Sapling</td> <td>4</td> <td></td> </tr> <tr> <td>Balsam Fir</td> <td>10</td> <td>Sapling</td> <td>3</td> <td></td> </tr> <tr> <td>White Spruce</td> <td>10</td> <td>Sapling</td> <td>2</td> <td></td> </tr> </tbody> </table>		Canopy Species	% Cover	Size Class	DBH	Age	Quaking Aspen	70	Sapling	4	27	Bigtooth Aspen	10	Sapling	4		Balsam Fir	10	Sapling	3		White Spruce	10	Sapling	2		<table border="1"> <thead> <tr> <th>Canopy Species</th> <th>Density</th> <th>Avg. Height</th> <th>Size</th> </tr> </thead> <tbody> <tr> <td>Balsam Fir</td> <td>Low</td> <td>< 5 feet</td> <td>Sapling</td> </tr> </tbody> </table>		Canopy Species	Density	Avg. Height	Size	Balsam Fir	Low	< 5 feet	Sapling								
Canopy Species	% Cover	Size Class	DBH	Age																																								
Quaking Aspen	70	Sapling	4	27																																								
Bigtooth Aspen	10	Sapling	4																																									
Balsam Fir	10	Sapling	3																																									
White Spruce	10	Sapling	2																																									
Canopy Species	Density	Avg. Height	Size																																									
Balsam Fir	Low	< 5 feet	Sapling																																									
11	42200 - Natural White Pine	Sawtimber Medium	68.4	94	81-110	N/A																																						
<table border="1"> <thead> <tr> <th>Canopy Species</th> <th>% Cover</th> <th>Size Class</th> <th>DBH</th> <th>Age</th> </tr> </thead> <tbody> <tr> <td>White Pine</td> <td>95</td> <td>Log/XLog</td> <td>13</td> <td>94</td> </tr> </tbody> </table>		Canopy Species	% Cover	Size Class	DBH	Age	White Pine	95	Log/XLog	13	94	<table border="1"> <thead> <tr> <th>Canopy Species</th> <th>Density</th> <th>Avg. Height</th> <th>Size</th> </tr> </thead> <tbody> <tr> <td>Balsam Fir</td> <td>Low</td> <td>Variable</td> <td>Sapling</td> </tr> <tr> <td>White Pine</td> <td>Low</td> <td>< 5 feet</td> <td>Sapling</td> </tr> </tbody> </table>		Canopy Species	Density	Avg. Height	Size	Balsam Fir	Low	Variable	Sapling	White Pine	Low	< 5 feet	Sapling																			
Canopy Species	% Cover	Size Class	DBH	Age																																								
White Pine	95	Log/XLog	13	94																																								
Canopy Species	Density	Avg. Height	Size																																									
Balsam Fir	Low	Variable	Sapling																																									
White Pine	Low	< 5 feet	Sapling																																									
12	42200 - Natural White Pine	Sawtimber Well	18.7	115	81-110	N/A	Nice Natural pine mix of Jack and white some Aspen																																					
<table border="1"> <thead> <tr> <th>Canopy Species</th> <th>% Cover</th> <th>Size Class</th> <th>DBH</th> <th>Age</th> </tr> </thead> <tbody> <tr> <td>Quaking Aspen</td> <td>20</td> <td>Log/Pole</td> <td>10</td> <td>72</td> </tr> <tr> <td>White Pine</td> <td>60</td> <td>Log/XLog</td> <td>13</td> <td>115</td> </tr> <tr> <td>Jack Pine</td> <td>20</td> <td>Pole</td> <td>8</td> <td>73</td> </tr> </tbody> </table>		Canopy Species	% Cover	Size Class	DBH	Age	Quaking Aspen	20	Log/Pole	10	72	White Pine	60	Log/XLog	13	115	Jack Pine	20	Pole	8	73	<table border="1"> <thead> <tr> <th>Canopy Species</th> <th>Density</th> <th>Avg. Height</th> <th>Size</th> </tr> </thead> <tbody> <tr> <td>Balsam Fir</td> <td>Low</td> <td>Variable</td> <td>Sapling</td> </tr> <tr> <td>Red Maple</td> <td>Low</td> <td>Variable</td> <td>Sapling</td> </tr> <tr> <td>White Pine</td> <td>Medium</td> <td>>20 feet</td> <td>Pole</td> </tr> </tbody> </table>		Canopy Species	Density	Avg. Height	Size	Balsam Fir	Low	Variable	Sapling	Red Maple	Low	Variable	Sapling	White Pine	Medium	>20 feet	Pole					
Canopy Species	% Cover	Size Class	DBH	Age																																								
Quaking Aspen	20	Log/Pole	10	72																																								
White Pine	60	Log/XLog	13	115																																								
Jack Pine	20	Pole	8	73																																								
Canopy Species	Density	Avg. Height	Size																																									
Balsam Fir	Low	Variable	Sapling																																									
Red Maple	Low	Variable	Sapling																																									
White Pine	Medium	>20 feet	Pole																																									
13	4136 - Aspen, Mixed Conifer	Sapling Well	9.8	16	Immature	N/A	regen doing good																																					
<table border="1"> <thead> <tr> <th>Canopy Species</th> <th>% Cover</th> <th>Size Class</th> <th>DBH</th> <th>Age</th> </tr> </thead> <tbody> <tr> <td>Quaking Aspen</td> <td>70</td> <td>Sapling</td> <td>1</td> <td>16</td> </tr> <tr> <td>Bigtooth Aspen</td> <td>10</td> <td>Sapling</td> <td>1</td> <td></td> </tr> <tr> <td>Balsam Fir</td> <td>10</td> <td>Sapling</td> <td>1</td> <td></td> </tr> <tr> <td>White Pine</td> <td>10</td> <td>Pole</td> <td>7</td> <td></td> </tr> </tbody> </table>		Canopy Species	% Cover	Size Class	DBH	Age	Quaking Aspen	70	Sapling	1	16	Bigtooth Aspen	10	Sapling	1		Balsam Fir	10	Sapling	1		White Pine	10	Pole	7		<table border="1"> <thead> <tr> <th>Canopy Species</th> <th>Density</th> <th>Avg. Height</th> <th>Size</th> </tr> </thead> <tbody> <tr> <td>Balsam Fir</td> <td>Medium</td> <td>< 5 feet</td> <td>Sapling</td> </tr> </tbody> </table>		Canopy Species	Density	Avg. Height	Size	Balsam Fir	Medium	< 5 feet	Sapling								
Canopy Species	% Cover	Size Class	DBH	Age																																								
Quaking Aspen	70	Sapling	1	16																																								
Bigtooth Aspen	10	Sapling	1																																									
Balsam Fir	10	Sapling	1																																									
White Pine	10	Pole	7																																									
Canopy Species	Density	Avg. Height	Size																																									
Balsam Fir	Medium	< 5 feet	Sapling																																									
14	310 - Herbaceous Openland	Nonstocked	2.2			No																																						
15	429 - Mixed Upland Conifers	Sapling Medium	8.6	16	51-80	N/A																																						
<table border="1"> <thead> <tr> <th>Canopy Species</th> <th>% Cover</th> <th>Size Class</th> <th>DBH</th> <th>Age</th> </tr> </thead> <tbody> <tr> <td>Quaking Aspen</td> <td>20</td> <td>Sapling</td> <td>3</td> <td></td> </tr> <tr> <td>Balsam Fir</td> <td>35</td> <td>Sapling</td> <td>3</td> <td>16</td> </tr> <tr> <td>White Spruce</td> <td>10</td> <td>Sapling</td> <td>3</td> <td></td> </tr> <tr> <td>White Pine</td> <td>15</td> <td>Sapling</td> <td>3</td> <td></td> </tr> <tr> <td>White Pine</td> <td>20</td> <td>Log/Pole</td> <td>13</td> <td>122</td> </tr> </tbody> </table>		Canopy Species	% Cover	Size Class	DBH	Age	Quaking Aspen	20	Sapling	3		Balsam Fir	35	Sapling	3	16	White Spruce	10	Sapling	3		White Pine	15	Sapling	3		White Pine	20	Log/Pole	13	122	<table border="1"> <thead> <tr> <th>Canopy Species</th> <th>Density</th> <th>Avg. Height</th> <th>Size</th> </tr> </thead> <tbody> <tr> <td>Balsam Fir</td> <td>Low</td> <td>< 5 feet</td> <td>Sapling</td> </tr> </tbody> </table>		Canopy Species	Density	Avg. Height	Size	Balsam Fir	Low	< 5 feet	Sapling			
Canopy Species	% Cover	Size Class	DBH	Age																																								
Quaking Aspen	20	Sapling	3																																									
Balsam Fir	35	Sapling	3	16																																								
White Spruce	10	Sapling	3																																									
White Pine	15	Sapling	3																																									
White Pine	20	Log/Pole	13	122																																								
Canopy Species	Density	Avg. Height	Size																																									
Balsam Fir	Low	< 5 feet	Sapling																																									



Stand	Level 4 Cover Type	Size Density	Acres	Stand Age	BA Range	Managed Site	General Comments		
16	42200 - Natural White Pine	Sawtimber Poor	17.2	103	1-50	N/A			
Canopy Species		% Cover	Size Class	DBH	Age	Canopy Species	Density	Avg. Height	Size
White Pine		75	Log	12	103	Balsam Fir	Low	Variable	Pole
Quaking Aspen		25	Pole	8		White Spruce	Medium	Variable	Pole
						White Pine	Medium	Variable	Pole
						Red Maple	Medium	Variable	Pole
						Quaking Aspen	Medium	Variable	Sapling
17	6120 - Lowland Cedar	Poletimber Well	355.1	133		N/A	decent cedar stand		
Canopy Species		% Cover	Size Class	DBH	Age	Canopy Species	Density	Avg. Height	Size
Paper Birch		10	Pole/Sapling	5		Balsam Fir	Low	Variable	Sapling
White Spruce		10	Pole/Sapling	5		Black Spruce	Low	Variable	Sapling
Northern White Cedar		60	Pole	6	133	Tag Alder	Low	Variable	Tall Shrub
White Pine		10	Log	12					
18	4134 - Aspen, Spruce/Fir	Sapling Well	16.1	17	Immature	N/A	regen doing good		
Canopy Species		% Cover	Size Class	DBH	Age				
Quaking Aspen		70	Sapling	2	17				
White Pine		10	Sapling	2					
Balsam Fir		20	Sapling	2					
19	622 - Lowland Shrub	Nonstocked	4.7		Unspecified	No			
20	500 - Water	Nonstocked	3.0		Unspecified	No			
21	429 - Mixed Upland Conifers	Sawtimber Well	116.4	95	141-170	N/A	variable stand, ridge and swail		
Canopy Species		% Cover	Size Class	DBH	Age	Canopy Species	Density	Avg. Height	Size
Paper Birch		10	Pole	7		Red Maple	Low	Variable	Sapling
Northern White Cedar		30	Pole	6		Balsam Fir	Low	Variable	Sapling
White Pine		10	Log/XLog	15		White Spruce	Low	Variable	Sapling
Red Pine		35	Log	12	95				
22	623 - Emergent Wetland	Nonstocked	50.3			No			
23	4134 - Aspen, Spruce/Fir	Sapling Well	11.3	18	Immature	N/A	regen doing good		
Canopy Species		% Cover	Size Class	DBH	Age	Canopy Species	Density	Avg. Height	Size
Quaking Aspen		70	Sapling	1	18	Balsam Fir	Medium	< 5 feet	Sapling
Balsam Fir		20	Sapling	1					
White Spruce		10	Sapling	1					



Stand	Level 4 Cover Type	Size Density	Acres	Stand Age	BA Range	Managed Site	General Comments																																																						
24	6120 - Lowland Cedar	Sapling Well	3.8	41	171-200	N/A																																																							
<table border="1"> <thead> <tr> <th>Canopy Species</th> <th>% Cover</th> <th>Size Class</th> <th>DBH</th> <th>Age</th> </tr> </thead> <tbody> <tr> <td>Northern White Cedar</td> <td>85</td> <td>Sapling/Pole</td> <td>4</td> <td>41</td> </tr> </tbody> </table>								Canopy Species	% Cover	Size Class	DBH	Age	Northern White Cedar	85	Sapling/Pole	4	41																																												
Canopy Species	% Cover	Size Class	DBH	Age																																																									
Northern White Cedar	85	Sapling/Pole	4	41																																																									
25	6120 - Lowland Cedar	Sapling Well	3.2	41	171-200	N/A																																																							
<table border="1"> <thead> <tr> <th>Canopy Species</th> <th>% Cover</th> <th>Size Class</th> <th>DBH</th> <th>Age</th> </tr> </thead> <tbody> <tr> <td>Northern White Cedar</td> <td>85</td> <td>Sapling/Pole</td> <td>4</td> <td>41</td> </tr> </tbody> </table>								Canopy Species	% Cover	Size Class	DBH	Age	Northern White Cedar	85	Sapling/Pole	4	41																																												
Canopy Species	% Cover	Size Class	DBH	Age																																																									
Northern White Cedar	85	Sapling/Pole	4	41																																																									
26	622 - Lowland Shrub	Nonstocked	3.0		Unspecified	No																																																							
27	42290 - Natural Mixed Pine	Sawtimber Well	153.4	99	81-110	N/A	nice stand, big trees. runs along big knob rd. small area of white pine regen																																																						
<table border="1"> <thead> <tr> <th>Canopy Species</th> <th>% Cover</th> <th>Size Class</th> <th>DBH</th> <th>Age</th> <th>Canopy Species</th> <th>Density</th> <th>Avg. Height</th> <th>Size</th> </tr> </thead> <tbody> <tr> <td>Paper Birch</td> <td>10</td> <td>Pole</td> <td>7</td> <td></td> <td>Balsam Fir</td> <td>Medium</td> <td>Variable</td> <td>Sapling</td> </tr> <tr> <td>Balsam Fir</td> <td>10</td> <td>Pole</td> <td>6</td> <td></td> <td>White Pine</td> <td>Low</td> <td>5 - 10 feet</td> <td>Sapling</td> </tr> <tr> <td>White Pine</td> <td>20</td> <td>Log/XLog</td> <td>15</td> <td></td> <td>Tag Alder</td> <td>Low</td> <td>Variable</td> <td>Tall Shrub</td> </tr> <tr> <td>Red Pine</td> <td>40</td> <td>Log</td> <td>12</td> <td>99</td> <td></td> <td></td> <td></td> <td></td> </tr> <tr> <td>Jack Pine</td> <td>10</td> <td>Pole/Log</td> <td>8</td> <td></td> <td></td> <td></td> <td></td> <td></td> </tr> </tbody> </table>								Canopy Species	% Cover	Size Class	DBH	Age	Canopy Species	Density	Avg. Height	Size	Paper Birch	10	Pole	7		Balsam Fir	Medium	Variable	Sapling	Balsam Fir	10	Pole	6		White Pine	Low	5 - 10 feet	Sapling	White Pine	20	Log/XLog	15		Tag Alder	Low	Variable	Tall Shrub	Red Pine	40	Log	12	99					Jack Pine	10	Pole/Log	8					
Canopy Species	% Cover	Size Class	DBH	Age	Canopy Species	Density	Avg. Height	Size																																																					
Paper Birch	10	Pole	7		Balsam Fir	Medium	Variable	Sapling																																																					
Balsam Fir	10	Pole	6		White Pine	Low	5 - 10 feet	Sapling																																																					
White Pine	20	Log/XLog	15		Tag Alder	Low	Variable	Tall Shrub																																																					
Red Pine	40	Log	12	99																																																									
Jack Pine	10	Pole/Log	8																																																										
29	4134 - Aspen, Spruce/Fir	Poletimber Well	23.5	84	141-170	N/A	Look at harvesting. Leave small finger and one chain buffer along Big Knob Road and the cedar to the south for retention.																																																						
<table border="1"> <thead> <tr> <th>Canopy Species</th> <th>% Cover</th> <th>Size Class</th> <th>DBH</th> <th>Age</th> <th>Canopy Species</th> <th>Density</th> <th>Avg. Height</th> <th>Size</th> </tr> </thead> <tbody> <tr> <td>Quaking Aspen</td> <td>30</td> <td>Log</td> <td>10</td> <td></td> <td>Balsam Fir</td> <td>Medium</td> <td>Variable</td> <td>Sapling</td> </tr> <tr> <td>Bigtooth Aspen</td> <td>40</td> <td>Log</td> <td>10</td> <td>84</td> <td></td> <td></td> <td></td> <td></td> </tr> <tr> <td>Balsam Fir</td> <td>10</td> <td>Pole</td> <td>8</td> <td></td> <td></td> <td></td> <td></td> <td></td> </tr> <tr> <td>White Spruce</td> <td>10</td> <td>Pole</td> <td>1</td> <td></td> <td></td> <td></td> <td></td> <td></td> </tr> <tr> <td>White Pine</td> <td>10</td> <td>Log/XLog</td> <td>14</td> <td></td> <td></td> <td></td> <td></td> <td></td> </tr> </tbody> </table>								Canopy Species	% Cover	Size Class	DBH	Age	Canopy Species	Density	Avg. Height	Size	Quaking Aspen	30	Log	10		Balsam Fir	Medium	Variable	Sapling	Bigtooth Aspen	40	Log	10	84					Balsam Fir	10	Pole	8						White Spruce	10	Pole	1						White Pine	10	Log/XLog	14					
Canopy Species	% Cover	Size Class	DBH	Age	Canopy Species	Density	Avg. Height	Size																																																					
Quaking Aspen	30	Log	10		Balsam Fir	Medium	Variable	Sapling																																																					
Bigtooth Aspen	40	Log	10	84																																																									
Balsam Fir	10	Pole	8																																																										
White Spruce	10	Pole	1																																																										
White Pine	10	Log/XLog	14																																																										
30	42290 - Natural Mixed Pine	Sapling Well	27.5	34	1-50	N/A	east part has more red pine and denser logs																																																						
<table border="1"> <thead> <tr> <th>Canopy Species</th> <th>% Cover</th> <th>Size Class</th> <th>DBH</th> <th>Age</th> <th>Canopy Species</th> <th>Density</th> <th>Avg. Height</th> <th>Size</th> </tr> </thead> <tbody> <tr> <td>Balsam Fir</td> <td>15</td> <td>Sapling</td> <td>1</td> <td></td> <td>Balsam Fir</td> <td>Medium</td> <td>Variable</td> <td>Sapling</td> </tr> <tr> <td>White Pine</td> <td>50</td> <td>Sapling</td> <td>4</td> <td>34</td> <td></td> <td></td> <td></td> <td></td> </tr> <tr> <td>Red Pine</td> <td>20</td> <td>Log</td> <td>12</td> <td>87</td> <td></td> <td></td> <td></td> <td></td> </tr> </tbody> </table>								Canopy Species	% Cover	Size Class	DBH	Age	Canopy Species	Density	Avg. Height	Size	Balsam Fir	15	Sapling	1		Balsam Fir	Medium	Variable	Sapling	White Pine	50	Sapling	4	34					Red Pine	20	Log	12	87																						
Canopy Species	% Cover	Size Class	DBH	Age	Canopy Species	Density	Avg. Height	Size																																																					
Balsam Fir	15	Sapling	1		Balsam Fir	Medium	Variable	Sapling																																																					
White Pine	50	Sapling	4	34																																																									
Red Pine	20	Log	12	87																																																									
32	500 - Water	Nonstocked	29.0		Unspecified	No																																																							
33	622 - Lowland Shrub	Nonstocked	4.0		Unspecified	No																																																							



Stand	Level 4 Cover Type	Size Density	Acres	Stand Age	BA Range	Managed Site	General Comments
-------	--------------------	--------------	-------	-----------	----------	--------------	------------------

34 429 - Mixed Upland Conifers Sawtimber Well 301.6 102 141-170 N/A variable ridge and swail stand. big knob campground within stand

Canopy Species	% Cover	Size Class	DBH	Age	Canopy Species	Density	Avg. Height	Size
Red Maple	10	Log	10		Red Maple	Low	Variable	Sapling
Northern White Cedar	29	Pole/Log	8		Balsam Fir	Medium	Variable	Sapling
White Pine	31	Log	12	102	Tag Alder	Low	Variable	Tall Shrub
Red Pine	10	Log	10					

35 42290 - Natural Mixed Pine Sawtimber Well 66.3 116 141-170 N/A variable stand, ridge and swail, large trees, some scattered oak.

Canopy Species	% Cover	Size Class	DBH	Age	Canopy Species	Density	Avg. Height	Size
Red Maple	10	Log	10		Red Maple	Low	Variable	Sapling
Yellow Birch	10	Log	12		Balsam Fir	High	5 - 10 feet	Sapling
White Pine	20	Log/XLog	14		White Pine	Low	< 5 feet	Sapling
Red Pine	40	Log/XLog	14	116	Tag Alder	Low	Variable	Tall Shrub

36 710 - Sand, Soil Nonstocked 120.5 Unspecified No

37 6120 - Lowland Cedar Poletimber Well 26.4 103 201+ N/A decent cedar, ridge and swale Variable stand

Canopy Species	% Cover	Size Class	DBH	Age	Canopy Species	Density	Avg. Height	Size
Black Spruce	10	Pole/Sapling	7		Balsam Fir	Medium	Variable	Sapling
Northern White Cedar	70	Pole/Sapling	6	103				

38 623 - Emergent Wetland Nonstocked 12.6 Unspecified No

39 6229 - Mixed lowland shrub Nonstocked 11.5 Unspecified No Stand swapped from Forested to Non-Forested.

40 623 - Emergent Wetland Nonstocked 14.0 Unspecified No

41 42390 - Mixed Non-Pine Upland Conifers Sawtimber Well 36.9 84 111-140 N/A variable stand, ridge and swale

Canopy Species	% Cover	Size Class	DBH	Age	Canopy Species	Density	Avg. Height	Size
Balsam Fir	10	Pole	6		Balsam Fir	Medium	Variable	Sapling
White Spruce	30	Pole	8	84	Tag Alder	Low	Variable	Tall Shrub
Northern White Cedar	20	Pole	7					
White Pine	15	Log	12					
Red Pine	20	Log	12					



Stand	Level 4 Cover Type	Size Density	Acres	Stand Age	BA Range	Managed Site	General Comments
-------	--------------------	--------------	-------	-----------	----------	--------------	------------------

42 4191 - Mixed Upland Deciduous with Conifer Sawtimber Well 27.4 91 141-170 N/A red oak stand, amazing!

Canopy Species	% Cover	Size Class	DBH	Age	Canopy Species	Density	Avg. Height	Size
Red Maple	20	Log	10		Red Oak	Low	10 - 20 feet	Sapling
Red Oak	55	Log	12	91	Balsam Fir	Low	Variable	Sapling
White Pine	10	XLog	16					
Red Pine	10	Log	12					

43 622 - Lowland Shrub Nonstocked 3.0 Unspecified No

44 500 - Water Nonstocked 2.6 Unspecified No

46 42200 - Natural White Pine Sawtimber Well 3.5 71 111-140 N/A stand was thinned in 1995, white pine regen doing good

Canopy Species	% Cover	Size Class	DBH	Age	Canopy Species	Density	Avg. Height	Size
White Pine	75	Log/Pole	10	71	Balsam Fir	Low	< 5 feet	Sapling
Quaking Aspen	15	Pole	5		White Pine	Low	< 5 feet	Sapling
Red Maple	10	Pole	5					

47 6120 - Lowland Cedar Poletimber Well 25.9 103 171-200 N/A

Canopy Species	% Cover	Size Class	DBH	Age	Canopy Species	Density	Avg. Height	Size
Black Spruce	10	Pole/Sapling	7		Balsam Fir	Medium	Variable	Sapling
Northern White Cedar	55	Pole/Sapling	6	103				
Quaking Aspen	15	Pole/Log	8					