



Compartment Review Presentation

Sault Ste. Marie Forest Management Unit

Compartment 45149

Entry Year 2023

Acreage: 1,913

County Mackinac

Management Area: Mackinac Mix

Stand Examiner: Andrew Krugh

Legal Description:

T44N R08W SECTIONS 25 & 26 T44N R07W SECTION 30

Identified Planning Goals:

This compartment is located one mile north of Rexton. The majority of the compartment is lowland areas comprised of treed bog or swamp conifers. The remaining upland areas consist primarily of aspen/birch with lesser areas of northern hardwood, red pine plantation and grassy opening complex. Good age class diversity exists in the aspen/birch areas. Cutting has taken place each decade since the mid-1960's. The mature to over-mature areas are recommended for harvest to assure adequate regeneration and continued age class diversity. Aspen budding trees will be left along the edge of the cuts as well as some birch trees within the cuts. The hardwood and pine stands need regular treatment to promote health and growth. Part of the grassy opening complex has been used in the past as an MSU experimental planting area. A small scotch pine plantation and some scraggly lombardy poplar from the 1970's are located here. MSU is no longer collecting data from these plantings and have no objection to their removal.

Soil and topography:

This area ranges from low, level conifer swamps and bogs to low ridges to very rolling terrain. The conifer swamps consist of Markey and Carbondale mucks, and bogs, consist of Dawson and Loxley peats. Transitional areas are comprised of Finch sand, Solona loam, and Spot-Finch complex. Upland areas are primarily Springlake loamy coarse sand with smaller inclusions of Paquin sand, Paquin-Finch sands, and Guardlake fine sandy loam.

Ownership Patterns, Development, and Land Use in and Around the Compartment:

The entire compartment is state-owned lands, with the majority of the surrounding lands being state-owned too. Immediately to the south are private parcels in the outskirts of Rexton.

Unique Natural Features:

Archeological, Historical, and Cultural Features:

Part of an old CCC camp is located to the south of the compartment. Portions of old logging grades run through the area. Old logging camp sites may be located in the area.

Special Management Designations or Considerations:

Watershed and Fisheries Considerations:

None at this time.

Wildlife Habitat Considerations:

This compartment is part of the Mackinac Mix Management Area where featured wildlife species include black bear, pileated woodpecker, ruffed grouse, snowshoe hare, and white-tailed deer. Treed bog and lowland conifer swamp dominated by cedar are primary types. Conifer-dominated islands are scattered throughout the bog. Other common cover types include aspen and northern hardwoods. A number of aspen stands of varying age classes are scattered mainly in the south. Some red pine is also present.

Wildlife objectives include maintaining many of the current cover types present including cedar, aspen, and northern hardwoods. Most cedar in the compartment will be left to provide habitat for bear, snowshoe hare, and other species. If any cedar is harvested, the goal will be to regenerate cedar in the stand. Most aspen stands will be left to continue maturing. Wetlands will be maintained, and rare species will be protected.

Mineral Resource and Development Concerns and/or Restrictions

No known potential exists for commercial oil & gas production in this part of the state, and there is no known metallic

mineral potential in this area. Multiple active sand/gravel pits occur within two miles of the compartment. The compartment also overlaps with a portion of the Graymont land and mineral transaction that was completed around 2015. Manistique Group and/or Burnt Bluff Group limestone (specifically the high-purity Fiborn Member) underlies glacial drift here but may be too deep for surface mining. Graymont has proposed an underground mine in this area. Potential for sand & gravel may exist within the compartment, but wetlands and a shallow water table would inhibit surface mining. The State does not own all the mineral rights within the compartment including limestone. Because the mineral estate is the dominant estate, reasonable access to the surface must be provided to private owners if they choose to explore or develop their mineral rights.

Vehicle Access:

The Dinkey Line, a good to poor gravel seasonal county road, bisects the east 2/3 of the compartment. This county road has year round seasonal restrictions. It is an old cordoroyed grade that impedes cross drainage from east to west. The southern half of the Dinkey Line within the compartment is also used as a snowmobile trail, which turns east on the Cobe Road. Cobe Road is a good DNR road through Section 30. This road was recently widened to accommodate the snowmobile trail. The southern half of Section 30 is accessed by a two-track off the Dinkey Line. The Weasel Road is a DNR road located between the Giddings Truck Trail and the Dinkey Line. It runs primarily on a narrow ridge between swamp conifers and bogs. The eastern portion of this road within this compartment is poor to untravelable. The ORV trail shares the road and has built a causeway across the wettest hole on the east side. The west side of the compartment is accessed mainly by two-tracks off the Streeter Road (county road), and Dollar Lake Road (good DNR road). Existing roads proposed to be closed include the trail into stand 20 by planting red pine. All new roads or skid trails built for timber management purposes should be closed by planting red pine.

Survey Needs:

Recreational Facilities and Opportunities:

Snowmobile trail 2 runs north out of Rexton along the Dinkey Line before turning east on Cobe Road. The ORV trail shares the Weasel Road and Cobe Road before heading off into the woods on the very east side of Section 30. Other recreational opportunities include hunting, bird watching and berry picking.

Fire Protection:

There is low fire danger within this compartment. Hudson and Hendrick VFDs both fall within this compartment for fire protection.

Additional Compartment Information:

The following reports from the Inventory are attached:

- Total Acres by Cover Type and Age Class**
- Cover Type by Harvest Method**
- Proposed Treatments – No Limiting Factors**
- Proposed Treatments – With Limiting Factors**
- Stand Details (Forested and Nonforested)**
- Dedicated and Proposed Special Conservation Areas**
- Site Condition Details**

The following information is displayed, where pertinent, on the attached compartment maps:

- Base feature information, stand boundaries, cover types, and numbers**
- Proposed treatments**
- Site condition boundaries**
- Details on the road access system**

Cover Type & Treatments Map

Compartment: 149
 T44N, R08W, Sec: 25, 26
 T44N, R07W, Sec: 30
 County: Mackinac
 Unit: Sault Ste. Marie
 Mgmt Area: Mackinac Mix
 YOE: 2023
 Acres: 1912.9 GIS Calculated
 Examiner: Andrew Krugh
 Map Revised: 2/8/2022
 Map Phase: Post Review

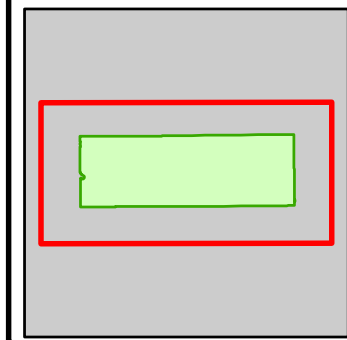

- Miris Corners
- + Remonumented Section Corners
- Survey Grade Corners
- Counties
- DNR - Primary Forest Road
- DNR - Forest Access Route
- County - Gravel Road
- County - Dirt Road (Seasonal)
- Private - Dirt / Gravel Road
- Active Railroads
- 🏍️ Motorcycle Trails (DNR License)
- 🚙 ORV Routes
- 🚙 Snowmobile Trails
- ORV License & Trail Permit
- Designated ORV Route
- Designated Snowmobile Trails
- Lake/Pond
- Lakes and Rivers
- Compartment Boundary
- Clearcut (w/Reserves)
- Thinning (Crown, Low, Systematic)
- 411 - Northern Hardwood
- 413 - Aspen
- 414 - Other Upland Deciduous
- 419 - Mixed Upland Deciduous
- 421 - Planted Pines
- 423 - Other Upland Conifers
- 430 - Upland Mixed Forest
- 612 - Lowland Coniferous Forest
- 613 - Lowland Mixed Forest
- 310 - Herbaceous Openland
- 330 - Low Density Trees
- 500 - Water
- 622 - Lowland Shrub

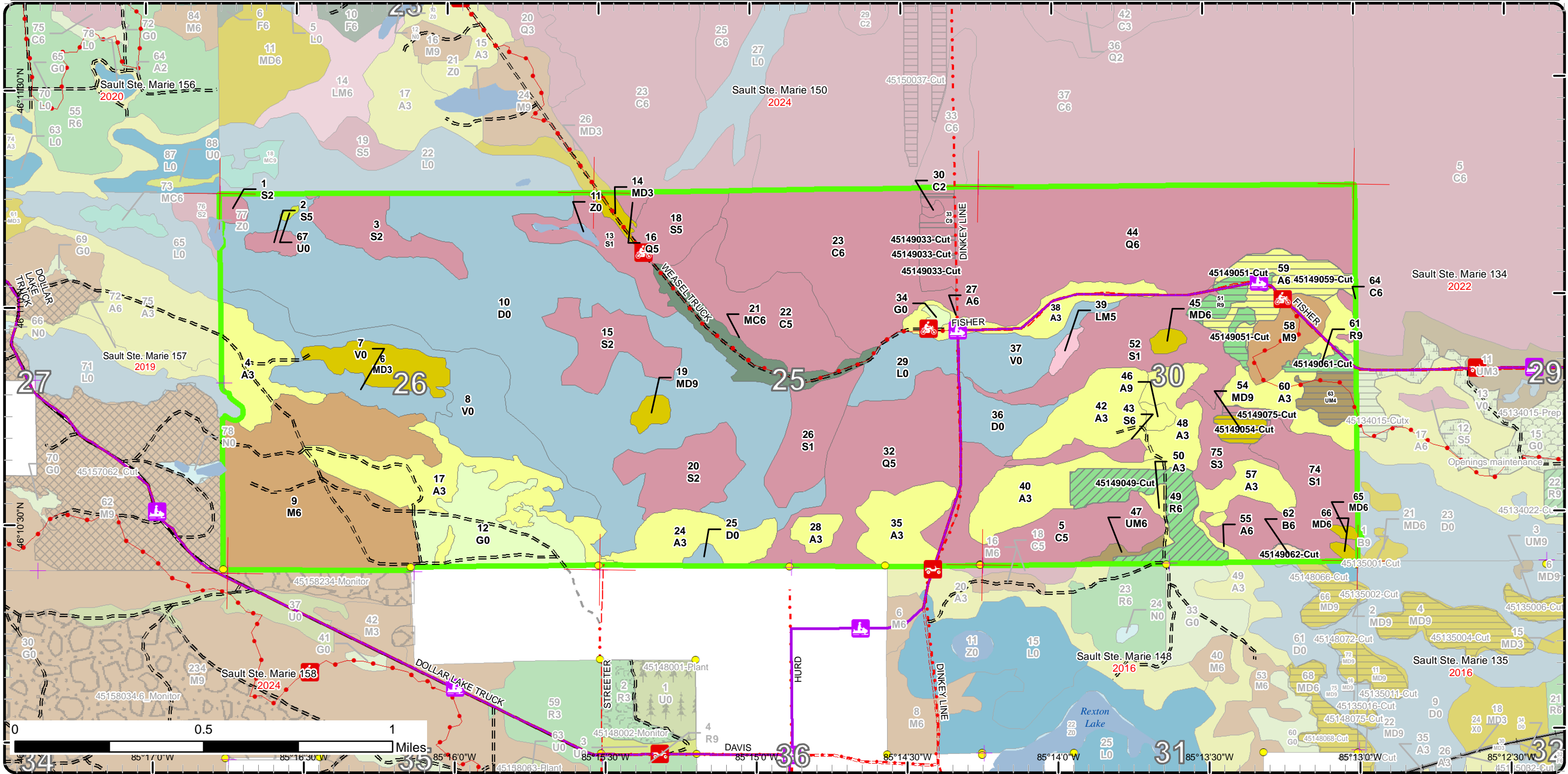

Stand Boundary Map

Compartment: 149
 T44N, R08W, Sec: 25, 26
 T44N, R07W, Sec: 30
 County: Mackinac
 Unit: Sault Ste. Marie
 Mgmt Area: Mackinac Mix
 YOE: 2023
 Acres: 1912.9 GIS Calculated
 Examiner: Andrew Krugh
 Map Revised: 2/8/2022
 Map Phase: Post Review

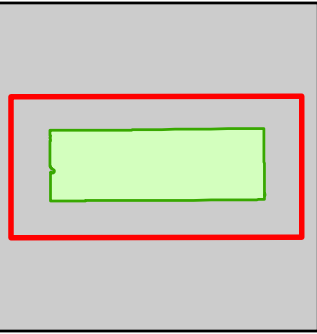

- Miris Corners
- + Remonumented Section Corners
- Survey Grade Corners
- Counties
- DNR - Primary Forest Road
- DNR - Forest Access Route
- County - Gravel Road
- County - Dirt Road (Seasonal)
- Private - Dirt / Gravel Road
- Active Railroads
- 🏍️ Motorcycle Trails (DNR License)
- 🚙 ORV Routes
- 🏂 Snowmobile Trails
- ORV License & Trail Permit
- Designated ORV Route
- Designated Snowmobile Trails
- Lake/Pond
- Lakes and Rivers
- Compartment Boundary
- Stand Boundaries

- 613 - Lowland Mixed Forest
- 310 - Herbaceous Openland
- 330 - Low Density Trees
- 500 - Water
- 622 - Lowland Shrub
- 411 - Northern Hardwood
- 413 - Aspen
- 414 - Other Upland Deciduous
- 419 - Mixed Upland Deciduous
- 421 - Planted Pines
- 423 - Other Upland Conifers
- 430 - Upland Mixed Forest
- 612 - Lowland Coniferous Forest

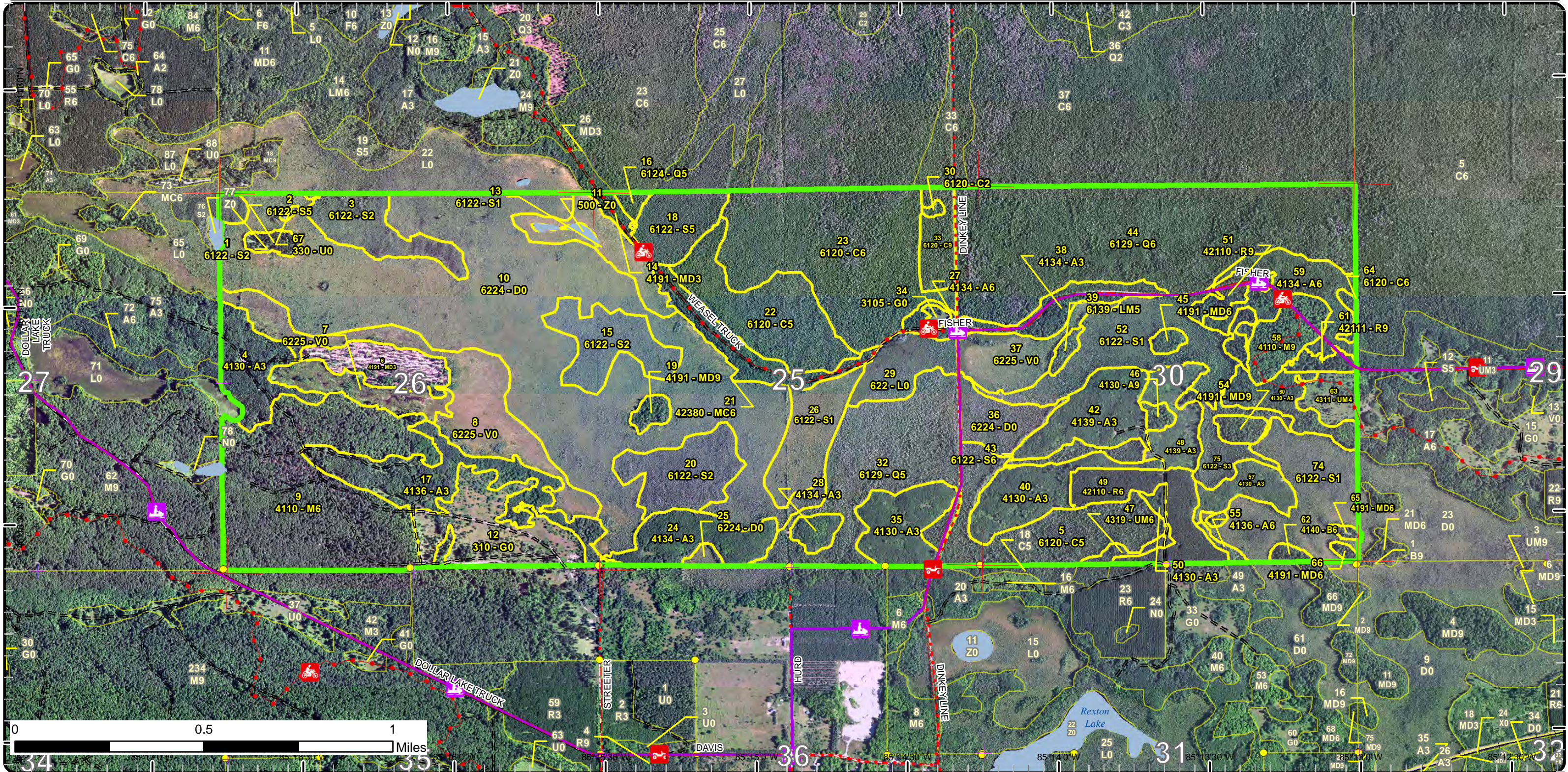

Special Conservation Areas

Compartment: 149
 T44N, R08W, Sec: 25, 26
 T44N, R07W, Sec: 30
 County: Mackinac
 Unit: Sault Ste. Marie
 Mgmt Area: Mackinac Mix
 YOE: 2023
 Acres: 1912.9 GIS Calculated
 Examiner: Andrew Krugh
 Map Revised: 2/8/2022
 Map Phase: Post Review

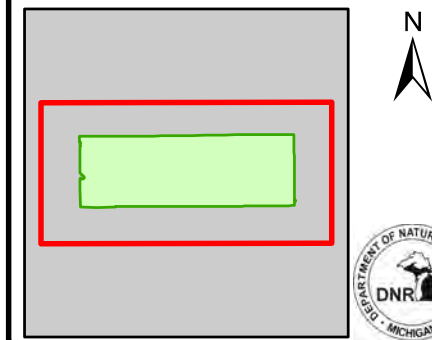

- Miris Corners
- + Remonumented Section Corners
- Survey Grade Corners
- Counties
- DNR - Primary Forest Road
- DNR - Forest Access Route
- County - Gravel Road
- County - Dirt Road (Seasonal)
- Private - Dirt / Gravel Road
- Active Railroads
- 🏍️ Motorcycle Trails (DNR License)
- 🚗 ORV Routes
- 🚙 Snowmobile Trails
- ORV License & Trail Permit
- Designated ORV Route
- Designated Snowmobile Trails
- Lake/Pond
- Lakes and Rivers
- Compartment Boundary
- Available w/ Constraints
- 5C: Delay treatment for age/size class diversity or exceptional site quality
- Unavailable
- 2H: Blocked by physical obstacle (e.g. upland stand in a lowland area)
- 3L: Other wildlife concerns
- 5D: Unproductive Forest Land
- 5E: Long-Term Retention
- Stand Boundaries
- Forest Habitat Core Interior
- Deer Winter Range

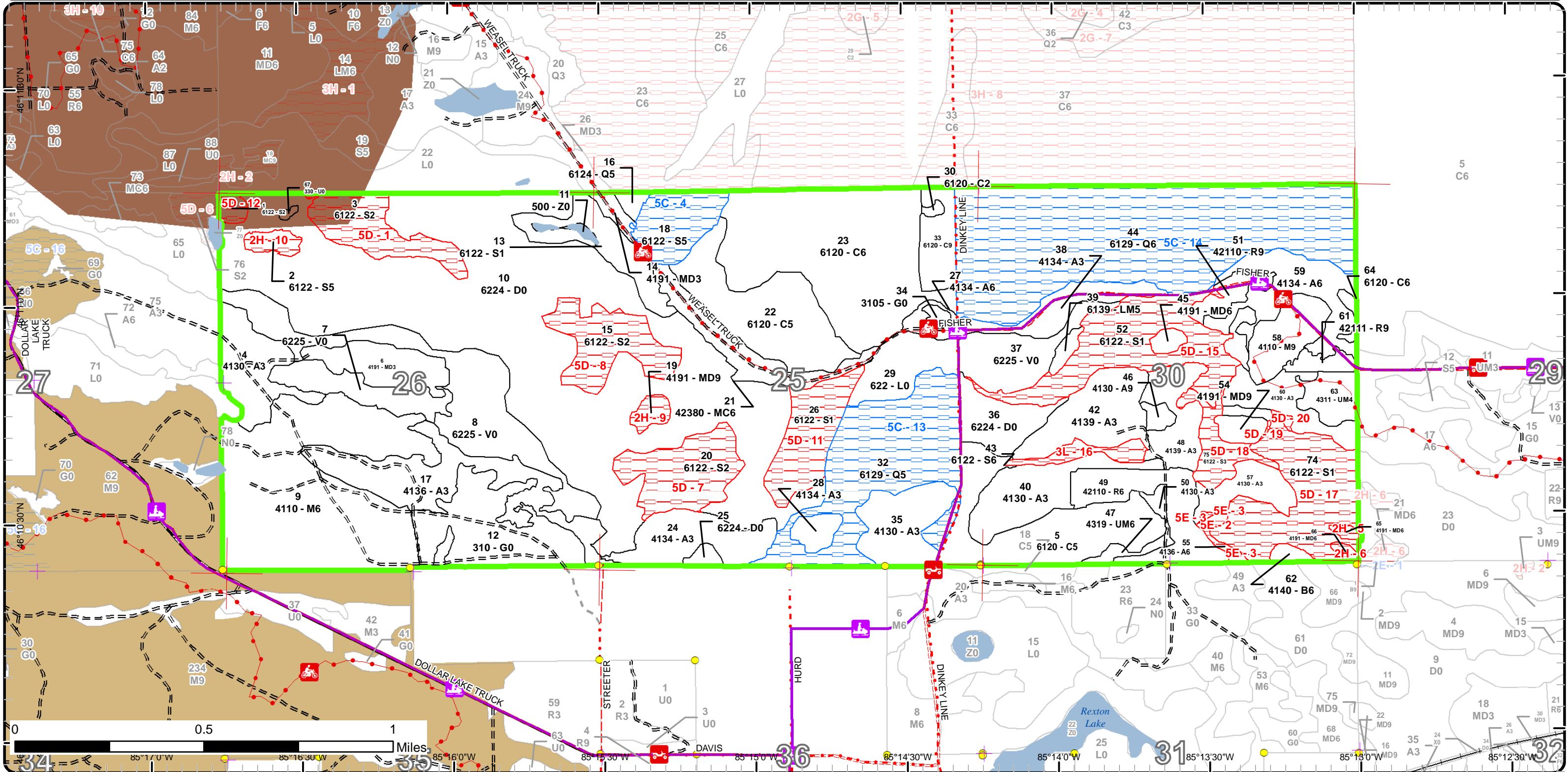

Report 1 – Total Acres by Cover Type and Age Class



Age Class

	Non-Forest	0-9	10-19	20-29	30-39	40-49	50-59	60-69	70-79	80-89	90-99	100-109	110-119	120-129	130-139	140-149	150+	Uneven-Aged	Total
Aspen	0	20	104	84	101	0	3	0	0	3	0	0	0	0	0	0	0	0	315
Bog	106	0	0	0	0	0	0	0	0	0	0	0	0	0	0	0	0	0	106
Cedar	0	0	0	0	0	0	0	0	0	160	51	0	2	15	0	0	0	1	229
Herbaceous Openland	47	0	0	0	0	0	0	0	0	0	0	0	0	0	0	0	0	0	47
Low-Density Trees	1	0	0	0	0	0	0	0	0	0	0	0	0	0	0	0	0	0	1
Lowland Conifers	0	0	0	0	0	0	0	3	79	0	0	0	0	0	178	0	0	0	260
Lowland Mixed Forest	0	0	0	0	0	0	3	0	0	0	0	0	0	0	0	0	0	0	3
Lowland Shrub	21	0	0	0	0	0	0	0	0	0	0	0	0	0	0	0	0	0	21
Lowland Spruce/Fir	0	0	0	0	0	0	5	23	29	216	29	0	0	0	0	0	0	0	300
Mixed Upland Deciduous	0	21	0	0	4	0	0	0	0	12	5	0	0	0	0	0	0	0	41
Northern Hardwood	0	0	0	0	0	0	0	0	0	145	0	0	0	0	0	0	0	0	145
Paper Birch	0	0	0	0	0	0	0	0	0	3	0	0	0	0	0	0	0	0	3
Red Pine	0	0	0	0	0	0	30	0	0	18	0	0	0	0	0	0	0	0	48
Treed Bog	354	0	0	0	0	0	0	0	0	0	0	0	0	0	0	0	0	0	354
Upland Conifers	0	0	0	0	23	0	0	0	0	0	0	0	0	0	0	0	0	0	23
Upland Mixed Forest	0	0	11	0	3	0	0	0	0	0	0	0	0	0	0	0	0	0	14
Water	1	0	0	0	0	0	0	0	0	0	0	0	0	0	0	0	0	0	1
Total	530	41	115	84	131	0	38	26	32	636	85	0	2	15	0	178	0	1	1911



Report 2 – Treatment Summary

Sault Ste. Marie Mgt. Unit
Year of Entry: 2023

Acres of Harvest

Compartment 149
Total Compartment Acres: 1,913

Commercial Harvest - 98
Harvests with Site Condition - 0
Next Step Harvest - 0
Habitat Cut - 0

Cover Type by Harvest Method

	Clearcut	Selection	Patch Clearcut	Seed Tree	Shelterwood	Thinning	Overstory Removal	Salvage	Other	Total Acres
Aspen	25	0	0	0	0	0	0	0	0	25
Cedar	3	0	0	0	0	0	0	0	0	3
Lowland Spruce/Fir	2	0	0	0	0	0	0	0	0	2
Mixed Upland Deciduous	5	0	0	0	0	0	0	0	0	5
Paper Birch	3	0	0	0	0	0	0	0	0	3
Red Pine	18	0	0	0	0	30	0	0	0	48
Upland Mixed Forest	11	0	0	0	0	0	0	0	0	11
Total	68	0	0	0	0	30	0	0	0	98

Proposed and Next Step Treatments by Method

	Harvest	Site Prep	Planting	Seeding	Burning	Pesticide	Monitoring	Other	Non-Forest Mgt.	Total Acres
Current	98	0	0	0	0	0	0	0	0	98
Next Step	0	75	75	0	37	149	105	0	11	452
Total	98	75	75	0	37	149	105	0	11	550



S
t
a
n
d

Treatment Name	Acres	Stand CoverType	Size Density	Stand Age	BA Range	Treatment Type	Treatment Method	Cover Type Objective	Age Structure	Habitat Cut
----------------	-------	-----------------	--------------	-----------	----------	----------------	------------------	----------------------	---------------	-------------

Approved Treatments:

33	45149033-Cut	3.4	6120 - Lowland Cedar	Sawtimber Well	129	171-200	Harvest	Clearcut	612 - Lowland Coniferous Forest	Even-Aged	No
-----------	---------------------	-----	----------------------	----------------	-----	---------	---------	----------	---------------------------------	-----------	----

Prescription Cut all species 4 inches and greater. No retention due to small size. Winter harvest due to ground conditions and for deer to eat tops.

Specs:

Next Step Monitoring, Natural Regen (Re-Inventory)

Treatments:

Acceptable Moderate to fully stocked Cedar, Spruce, Maple, Birch, and Aspen

Regen:

Other Use snowmobile trail specs. Treatment should be delayed (late this YOE or future YOE) until other prescribed cuts in nearby compartments in this complex are conducted & the effects of the cuts are determined. If negative effects are found in other treatment areas (ex. deer browse inhibiting regeneration, no cedar regeneration), this treatment should be further delayed or cancelled. Goal of this treatment should be regeneration of the cedar stand. MNFI survey may be needed.

Site Condition

Proposed Start Date: 10/1 /2027

49	45149049-Cut	30.3	42110 - Planted Red Pine	Poetimber Well	59	171-200	Harvest	Crown Thinning	4211 - Planted Red Pine	Even-Aged	No
-----------	---------------------	------	--------------------------	----------------	----	---------	---------	----------------	-------------------------	-----------	----

Prescription Thin stand to 120 average focusing on removing poor quality trees.

Specs:

Next Step

Treatments:

Acceptable Red Pine

Regen:

Other Use trail specs

Comment:

Site Condition

Proposed Start Date: 10/1 /2022

51	45149051-Cut	12.6	42110 - Planted Red Pine	Sawtimber Well	82	51-80	Harvest	Clearcut	4319 - Mixed Upland Forest	Even-Aged	No
-----------	---------------------	------	--------------------------	----------------	----	-------	---------	----------	----------------------------	-----------	----

Prescription Cut all species 2 inches and greater at DBH.

Specs:

Next Step SitePrep, Trenching; SitePrep, Roller Chopping; Burn, Slash; Pesticide, Aerial - Site Prep; Pesticide, Aerial - Release; Pesticide, Skidder - Site Prep; Pesticide, Skidder - Release; Monitoring, Artificial Regen(1yr); Monitoring, Artificial

Acceptable Moderate to fully stocked aspen, maple, pine

Regen:

Other Use trail specs. No retention due to size and future possible aerial spraying.

Comment:

Site Condition

Proposed Start Date: 10/1 /2022



S
t
a
n
d

Treatment Name	Acres	Stand CoverType	Size Density	Stand Age	BA Range	Treatment Type	Treatment Method	Cover Type Objective	Age Structure	Habitat Cut
54 45149054-Cut	5.4	4191 - Mixed Upland Deciduous with Conifer	Sawtimber Well	83	81-110	Harvest	Clearcut	4199 - Other Mixed Upland Deciduous	Even-Aged	No
<p><u>Prescription</u> Cut all species 2 inches and greater. Leave all Cedar, Hemlock, and White pine where found.</p> <p><u>Specs:</u></p> <p><u>Next Step</u> Monitoring, Natural Regen (Re-Inventory)</p> <p><u>Treatments:</u></p> <p><u>Acceptable</u> Moderate to fully stocked, Birch, Fir, Aspen, Maple, White pine, and Spruce.</p> <p><u>Regen:</u></p> <p><u>Other</u> No retention due to size. Use trail specs for snowmobile and motorcycle trail for access route.</p> <p><u>Comment:</u></p> <p><u>Site Condition</u></p> <p><u>Proposed Start Date:</u> 10/1 /2022</p>										
59 45149059-Cut	24.7	4134 - Aspen, Spruce/Fir	Poetimber Well	38	141-170	Harvest	Clearcut with Retention	413 - Aspen	Even-Aged	No
<p><u>Prescription</u> Cut all species 2 inches and greater at DBH.</p> <p><u>Specs:</u></p> <p><u>Next Step</u> SitePrep, Trenching; SitePrep, Roller Chopping; Burn, Slash; Pesticide, Skidder - Site Prep; Pesticide, Skidder - Release; Pesticide, Aerial - Site Prep; Pesticide, Aerial - Release; Monitoring, Artificial Regen(1yr); Monitoring, Artificial Regen</p> <p><u>Treatments:</u></p> <p><u>Acceptable</u> Moderate to fully stocked aspen maple, pine,</p> <p><u>Regen:</u></p> <p><u>Other</u> Retention has already been delineated out of the stand. This stand was previously a pine plantation. Use trail specs.</p> <p><u>Comment:</u></p> <p><u>Site Condition</u></p> <p><u>Proposed Start Date:</u> 10/1 /2022</p>										
61 45149061-Cut	5.4	42111 - Planted Red Pine, Mixed Deciduous	Sawtimber Well	82	111-140	Harvest	Clearcut	413 - Aspen	Even-Aged	No
<p><u>Prescription</u> Cut all species 2 inches and greater at DBH. No retention due to size.</p> <p><u>Specs:</u></p> <p><u>Next Step</u> Monitoring, Natural Regen (Re-Inventory)</p> <p><u>Treatments:</u></p> <p><u>Acceptable</u> Moderate to fully stocked Aspen, Maple, Fir, White Pine, Jack Pine, and Spruce.</p> <p><u>Regen:</u></p> <p><u>Other</u> Use trail specs.</p> <p><u>Comment:</u></p> <p><u>Site Condition</u></p> <p><u>Proposed Start Date:</u> 10/1 /2022</p>										

S
t
a
n
d

Treatment Name	Acres	Stand CoverType	Size Density	Stand Age	BA Range	Treatment Type	Treatment Method	Cover Type Objective	Age Structure	Habitat Cut
----------------	-------	-----------------	--------------	-----------	----------	----------------	------------------	----------------------	---------------	-------------

62	45149062-Cut	2.7	4140 - Other Upland Deciduous	Poletimber Well	82		Harvest	Clearcut with Retention	4137 - Aspen, Birch	Even-Aged	No
----	--------------	-----	-------------------------------	-----------------	----	--	---------	-------------------------	---------------------	-----------	----

Prescription Clearcut with reserves following the retention guideline. Leave some paper birch for seed trees and future snags. Leave some scattered trees representative of the stand. Winter cut only and access must be frozen.

Next Step Monitoring, Natural Regen (Re-Inventory)
Treatments:

Acceptable Regen: Acceptable regeneration is aspen, maple, cedar, yellow and paper birch, balsam fir, white spruce, black spruce and white pine.

Other Comment: Access will be winter only and dependent upon adequate freezing conditions. Old next step comments: Follow-up treatment with a regeneration survey as per the work instructions. Acceptable regeneration is aspen, maple, cedar, yellow and paper birch, balsam fir, white spruce, black spruce and white pine.

Site Condition

Proposed Start Date: 10/1 /2015

63	45149063-Cut	11.4	4311 - Pine, Aspen Mix	Poletimber Poor	17	51-80	Harvest	Clearcut	3102 - Grass		No
----	--------------	------	------------------------	-----------------	----	-------	---------	----------	--------------	--	----

Prescription Final Harvest for opening maintenance. Harvest all trees 2 inches and greater at DBH, leave all crab apple.

Next Step Monitoring, Natural Regen (Re-Inventory); NonForestMgt, Fruit Tree/Shrub Planting
Treatments:

Acceptable Regen: wildlife opening

Other Comment: Include in nearby timber sales if feasible.

Site Condition

Proposed Start Date: 10/1 /2022

75	45149075-Cut	2.0	6122 - Black Spruce	Sapling Well	89	81-110	Harvest	Clearcut	612 - Lowland Coniferous Forest	Even-Aged	No
----	--------------	-----	---------------------	--------------	----	--------	---------	----------	---------------------------------	-----------	----

Prescription Cut all species 2 inches and greater. Leave all Cedar, Hemlock, and White pine where found.

Next Step Monitoring, Natural Regen (Intermediate)
Treatments:

Acceptable Regen: Moderate to fully stocked Spruce, Fir, Aspen, Cedar, Maple, and White pine.

Other Comment: No retention due to size. Use trail specs for snowmobile and motorcycle trail for access route. This is a very wet stand. Equipment use in this stand should be limited to 1 minimal access trail across the least impacting route to reach stand 54. Harvest should be limited to trees available along the access route & reachable from adjacent drier areas.

Site Condition

Proposed Start Date: 10/1 /2022

Total Treatment 97.9
Acreage Proposed:

Report 4 – Site Conditions

Sault Ste. Marie Mgt. Unit

Andrew Krugh : Examiner

Compartment: 149

Year of Entry: 2023

Availability for Management

Total Acres	Acres Available	Acres Avail		Dominant Site Conditions	Dominant Site Conditions				
		With Condition	Not Available		5C	2H	3L	5D	5E
315	312	0	3	Aspen					3
106	106	0	0	Bog					
229	229	0	0	Cedar					
48	48	0	0	Herbaceous Openland					
1	1	0	0	Low-Density Trees					
259	3	257	0	Lowland Conifers	257				
3	3	0	0	Lowland Mixed Forest					
21	21	0	0	Lowland Shrub					
301	25	22	254	Lowland Spruce/Fir	22	5	7	241	0
42	34	0	8	Mixed Upland Deciduous		8			
145	145	0	0	Northern Hardwood					
3	3	0	0	Paper Birch					
48	48	0	0	Red Pine					
354	354	0	0	Treed Bog				0	
23	23	0	0	Upland Conifers					
15	15	0	0	Upland Mixed Forest					
1	1	0	0	Water					
1,913	1,370	279	264	Total Forested Acres	279	12	7	241	3
	72%	15%	14%	Relative Percent					

*Due to limitations in the current Site Conditions Analysis tool, all nonforested acres are considered available. Future development will enable analysis of nonforested types.

Site No.	Dominant Site Cond Availability	Dominant Site Condition	Acres	Other Site Condition	Other Site Condition	Other Site Condition	Other Site Condition
1	Unavailable	5D: Unproductive Forest Land	26	Unspecified	Unspecified	Unspecified	Unspecified
Comments:							
2	Unavailable	5E: Long-Term Retention	1	Unspecified	Unspecified	Unspecified	Unspecified
Comments:							

Report 4 – Site Conditions

Sault Ste. Marie Mgt. Unit
Andrew Krugh : Examiner

Compartment: 149
Year of Entry: 2023

3	Unavailable	5E: Long-Term Retention	2	Unspecified	Unspecified	Unspecified	Unspecified
Comments:							
4	Available	5C: Delay treatment for age/size class diversity or exceptional site quality	22	Unspecified	Unspecified	Unspecified	Unspecified
Comments:							
5	Unavailable	2H: Blocked by physical obstacle (e.g. upland stand in a lowland area)	2	Unspecified	Unspecified	Unspecified	Unspecified
Comments:							
6	Unavailable	2H: Blocked by physical obstacle (e.g. upland stand in a lowland area)	2	Unspecified	Unspecified	Unspecified	Unspecified
Comments:							
7	Unavailable	5D: Unproductive Forest Land	32	Unspecified	Unspecified	Unspecified	Unspecified
Comments:							
8	Unavailable	5D: Unproductive Forest Land	30	Unspecified	Unspecified	Unspecified	Unspecified
Comments:							

Report 4 – Site Conditions

Sault Ste. Marie Mgt. Unit

Andrew Krugh : Examiner

Compartment: 149

Year of Entry: 2023

9	Unavailable	2H: Blocked by physical obstacle (e.g. upland stand in a lowland area)	5	Unspecified	Unspecified	Unspecified	Unspecified
Comments:							
10	Unavailable	2H: Blocked by physical obstacle (e.g. upland stand in a lowland area)	5	Unspecified	Unspecified	Unspecified	Unspecified
Comments:							
11	Unavailable	5D: Unproductive Forest Land	29	Unspecified	Unspecified	Unspecified	Unspecified
Comments:							
12	Unavailable	5D: Unproductive Forest Land	3	Unspecified	Unspecified	Unspecified	Unspecified
Comments:							
13	Available	5C: Delay treatment for age/size class diversity or exceptional site quality	79	Unspecified	Unspecified	Unspecified	Unspecified
Comments:							
14	Available	5C: Delay treatment for age/size class diversity or exceptional site quality	178	Unspecified	Unspecified	Unspecified	Unspecified
Comments: leave for a inventory cycle and see if other stands around this area are harvested first.							

Report 4 – Site Conditions

Sault Ste. Marie Mgt. Unit

Andrew Krugh : Examiner

Compartment: 149

Year of Entry: 2023

15	Unavailable	5D: Unproductive Forest Land	52	Unspecified	Unspecified	Unspecified	Unspecified
Comments:							
16	Unavailable	3L: Other wildlife concerns	7	Unspecified	Unspecified	Unspecified	Unspecified
Comments: Great travel corridor for wildlife.							
17	Unavailable	5D: Unproductive Forest Land	54	Unspecified	Unspecified	Unspecified	Unspecified
Comments:							
18	Unavailable	5D: Unproductive Forest Land	14	Unspecified	Unspecified	Unspecified	Unspecified
Comments:							
19	Unavailable	5D: Unproductive Forest Land	0	Unspecified	Unspecified	Unspecified	Unspecified
Comments:							
20	Unavailable	5D: Unproductive Forest Land	1	Unspecified	Unspecified	Unspecified	Unspecified
Comments:							

Mgt. Unit

Compartment: #Type!

Year of Entry:



Report 5 – PROPOSED SPECIAL CONSERVATION AREA* (SCA) DETAILS

* This is a partial list of SCAs for this compartment. Not included are those areas identified under other Department initiatives (Natural Rivers, Deer Wintering Areas, etc.). Those will be identified in separate, future map and report products.

SCA Name	SCA Category	Detail Type	Recommendation	Acres
----------	--------------	-------------	----------------	-------

Comments



Report 6 – EXISTING SPECIAL CONSERVATION AREA DETAILS

* This is a list of SCA's for this compartment along with a 1/4 mile buffer surrounding the compartment. Refer to the Special Conservation Area Map for locations of the below listed Conservation Areas.

ERA = Ecological Reference Area
 HCVA = High Conservation Value Area
 SCA = Special Conservation Area

Conservation Area	Type	Description
SCA	Habitat Area	An area that provide some specific need for the life cycle of wildlife species, including State Wildlife Areas and Waterfowl Production Areas, deer wintering complexes in lowland conifer communities, grassland openings and savannas. Habitat areas are distinct from critical habitat designated for recovery of endangered or threatened species (such as Kirtland's warbler or piping plover areas) in that they are more general in nature, are not primarily associated with threatened or endangered species, and are not covered by species recovery plans that are developed in cooperation with Federal agencies.



Stand	Level 4 Cover Type	Size Density	Acres	Stand Age	BA Range	Managed Site	General Comments																																											
1	6122 - Black Spruce	Sapling Medium	3.5	86	111-140	N/A	Low, wet ground. Very low SI. Slow growing spruce with some white pine, tamarack and cedar.																																											
<table border="1"> <thead> <tr> <th>Canopy Species</th> <th>% Cover</th> <th>Size Class</th> <th>DBH</th> <th>Age</th> </tr> </thead> <tbody> <tr> <td>Tamarack</td> <td>5</td> <td>Sapling</td> <td>3</td> <td></td> </tr> <tr> <td>Northern White Cedar</td> <td>5</td> <td>Sapling</td> <td>2</td> <td></td> </tr> <tr> <td>White Pine</td> <td>5</td> <td>Sapling</td> <td>2</td> <td></td> </tr> <tr> <td>Black Spruce</td> <td>85</td> <td>Sapling</td> <td>3</td> <td>86</td> </tr> </tbody> </table>		Canopy Species	% Cover	Size Class	DBH	Age	Tamarack	5	Sapling	3		Northern White Cedar	5	Sapling	2		White Pine	5	Sapling	2		Black Spruce	85	Sapling	3	86	<table border="1"> <thead> <tr> <th>Sub-Canopy Species</th> <th>Density</th> <th>Avg. Height</th> <th>Size</th> </tr> </thead> <tbody> <tr> <td>Black Spruce</td> <td>Medium</td> <td>Variable</td> <td>Sapling</td> </tr> </tbody> </table>		Sub-Canopy Species	Density	Avg. Height	Size	Black Spruce	Medium	Variable	Sapling														
Canopy Species	% Cover	Size Class	DBH	Age																																														
Tamarack	5	Sapling	3																																															
Northern White Cedar	5	Sapling	2																																															
White Pine	5	Sapling	2																																															
Black Spruce	85	Sapling	3	86																																														
Sub-Canopy Species	Density	Avg. Height	Size																																															
Black Spruce	Medium	Variable	Sapling																																															
2	6122 - Black Spruce	Poletimber Medium	5.0	56	81-110	N/A																																												
<table border="1"> <thead> <tr> <th>Canopy Species</th> <th>% Cover</th> <th>Size Class</th> <th>DBH</th> <th>Age</th> </tr> </thead> <tbody> <tr> <td>Paper Birch</td> <td>10</td> <td>Log/Pole</td> <td>11</td> <td></td> </tr> <tr> <td>White Spruce</td> <td>20</td> <td>Pole</td> <td>6</td> <td></td> </tr> <tr> <td>White Pine</td> <td>10</td> <td>Log/Pole</td> <td>13</td> <td></td> </tr> <tr> <td>Black Spruce</td> <td>60</td> <td>Pole</td> <td>6</td> <td>56</td> </tr> </tbody> </table>		Canopy Species	% Cover	Size Class	DBH	Age	Paper Birch	10	Log/Pole	11		White Spruce	20	Pole	6		White Pine	10	Log/Pole	13		Black Spruce	60	Pole	6	56																								
Canopy Species	% Cover	Size Class	DBH	Age																																														
Paper Birch	10	Log/Pole	11																																															
White Spruce	20	Pole	6																																															
White Pine	10	Log/Pole	13																																															
Black Spruce	60	Pole	6	56																																														
3	6122 - Black Spruce	Sapling Medium	26.2	86		N/A	Low, wet ground. Very low SI. Slow growing spruce with some white pine, tamarack and cedar.																																											
<table border="1"> <thead> <tr> <th>Canopy Species</th> <th>% Cover</th> <th>Size Class</th> <th>DBH</th> <th>Age</th> </tr> </thead> <tbody> <tr> <td>White Pine</td> <td>5</td> <td>Sapling</td> <td>2</td> <td></td> </tr> <tr> <td>Black Spruce</td> <td>85</td> <td>Sapling</td> <td>3</td> <td>86</td> </tr> <tr> <td>Northern White Cedar</td> <td>5</td> <td>Sapling</td> <td>2</td> <td></td> </tr> <tr> <td>Tamarack</td> <td>5</td> <td>Sapling</td> <td>3</td> <td></td> </tr> </tbody> </table>		Canopy Species	% Cover	Size Class	DBH	Age	White Pine	5	Sapling	2		Black Spruce	85	Sapling	3	86	Northern White Cedar	5	Sapling	2		Tamarack	5	Sapling	3		<table border="1"> <thead> <tr> <th>Sub-Canopy Species</th> <th>Density</th> <th>Avg. Height</th> <th>Size</th> </tr> </thead> <tbody> <tr> <td>Black Spruce</td> <td>Medium</td> <td>Variable</td> <td>Sapling</td> </tr> </tbody> </table>		Sub-Canopy Species	Density	Avg. Height	Size	Black Spruce	Medium	Variable	Sapling														
Canopy Species	% Cover	Size Class	DBH	Age																																														
White Pine	5	Sapling	2																																															
Black Spruce	85	Sapling	3	86																																														
Northern White Cedar	5	Sapling	2																																															
Tamarack	5	Sapling	3																																															
Sub-Canopy Species	Density	Avg. Height	Size																																															
Black Spruce	Medium	Variable	Sapling																																															
4	4130 - Aspen	Sapling Well	26.9	38	141-170	N/A	Small (less than 1 ac) grass opening on road in center of stand. More conifers along bog edge. Stand was cut in 1984																																											
<table border="1"> <thead> <tr> <th>Canopy Species</th> <th>% Cover</th> <th>Size Class</th> <th>DBH</th> <th>Age</th> </tr> </thead> <tbody> <tr> <td>Balsam Fir</td> <td>5</td> <td>Sapling</td> <td>4</td> <td></td> </tr> <tr> <td>Quaking Aspen</td> <td>60</td> <td>Sapling</td> <td>4</td> <td>38</td> </tr> <tr> <td>Paper Birch</td> <td>10</td> <td>Sapling</td> <td>4</td> <td></td> </tr> <tr> <td>Black Cherry</td> <td>10</td> <td>Sapling</td> <td>3</td> <td></td> </tr> <tr> <td>Sugar Maple</td> <td>10</td> <td>Sapling</td> <td>4</td> <td></td> </tr> <tr> <td>White Pine</td> <td>5</td> <td>Pole/Sapling</td> <td>6</td> <td></td> </tr> </tbody> </table>		Canopy Species	% Cover	Size Class	DBH	Age	Balsam Fir	5	Sapling	4		Quaking Aspen	60	Sapling	4	38	Paper Birch	10	Sapling	4		Black Cherry	10	Sapling	3		Sugar Maple	10	Sapling	4		White Pine	5	Pole/Sapling	6															
Canopy Species	% Cover	Size Class	DBH	Age																																														
Balsam Fir	5	Sapling	4																																															
Quaking Aspen	60	Sapling	4	38																																														
Paper Birch	10	Sapling	4																																															
Black Cherry	10	Sapling	3																																															
Sugar Maple	10	Sapling	4																																															
White Pine	5	Pole/Sapling	6																																															
5	6120 - Lowland Cedar	Poletimber Medium	52.2	81	1-50	N/A	Low, wet ground. Variable BA ranging from 10-70. Many trees non-merchantable.																																											
<table border="1"> <thead> <tr> <th>Canopy Species</th> <th>% Cover</th> <th>Size Class</th> <th>DBH</th> <th>Age</th> </tr> </thead> <tbody> <tr> <td>Black Spruce</td> <td>15</td> <td>Pole/Sapling</td> <td>6</td> <td></td> </tr> <tr> <td>Northern White Cedar</td> <td>50</td> <td>Pole/Sapling</td> <td>8</td> <td>81</td> </tr> <tr> <td>Quaking Aspen</td> <td>5</td> <td>Log/Pole</td> <td>11</td> <td></td> </tr> <tr> <td>Tamarack</td> <td>15</td> <td>Pole/Sapling</td> <td>8</td> <td></td> </tr> <tr> <td>Balsam Fir</td> <td>10</td> <td>Pole/Sapling</td> <td>5</td> <td></td> </tr> <tr> <td>White Pine</td> <td>5</td> <td>Pole/Log/Sap</td> <td>9</td> <td></td> </tr> </tbody> </table>		Canopy Species	% Cover	Size Class	DBH	Age	Black Spruce	15	Pole/Sapling	6		Northern White Cedar	50	Pole/Sapling	8	81	Quaking Aspen	5	Log/Pole	11		Tamarack	15	Pole/Sapling	8		Balsam Fir	10	Pole/Sapling	5		White Pine	5	Pole/Log/Sap	9		<table border="1"> <thead> <tr> <th>Sub-Canopy Species</th> <th>Density</th> <th>Avg. Height</th> <th>Size</th> </tr> </thead> <tbody> <tr> <td>Northern White Cedar</td> <td>High</td> <td>Variable</td> <td>Sapling</td> </tr> <tr> <td>Balsam Fir</td> <td>High</td> <td>Variable</td> <td>Sapling</td> </tr> </tbody> </table>		Sub-Canopy Species	Density	Avg. Height	Size	Northern White Cedar	High	Variable	Sapling	Balsam Fir	High	Variable	Sapling
Canopy Species	% Cover	Size Class	DBH	Age																																														
Black Spruce	15	Pole/Sapling	6																																															
Northern White Cedar	50	Pole/Sapling	8	81																																														
Quaking Aspen	5	Log/Pole	11																																															
Tamarack	15	Pole/Sapling	8																																															
Balsam Fir	10	Pole/Sapling	5																																															
White Pine	5	Pole/Log/Sap	9																																															
Sub-Canopy Species	Density	Avg. Height	Size																																															
Northern White Cedar	High	Variable	Sapling																																															
Balsam Fir	High	Variable	Sapling																																															



Stand	Level 4 Cover Type	Size Density	Acres	Stand Age	BA Range	Managed Site	General Comments
-------	--------------------	--------------	-------	-----------	----------	--------------	------------------

6 4191 - Mixed Upland Deciduous with Conifer Sapling Well 21.4 6 51-80 N/A Must cross low, wet area to access stand. Clearcut winter/spring of 2016. Streeter Road Hardwoods 45-104

Canopy Species	% Cover	Size Class	DBH	Age
Quaking Aspen	15	Sapling	1	
Paper Birch	50	Sapling	1	6
Black Cherry	5	Sapling	1	
Sugar Maple	5	Sapling	1	
Balsam Fir	10	Sapling	2	
Red Maple	5	Sapling	1	
White Pine	10	Log/Pole	10	

Sub-Canopy Species	Density	Avg. Height	Size
White Pine	Medium	Variable	Sapling
Balsam Fir	High	Variable	Sapling
White Spruce	Medium	Variable	Sapling

7 6225 - Bog Nonstocked 20.0 No

Sub-Canopy Species	Density	Avg. Height	Size
Labrador Tea	Medium		Tall Shrub
Tag Alder	High		Tall Shrub
Leatherleaf	High		Tall Shrub

8 6225 - Bog Nonstocked 60.7 Managed Opening Low, wet ground.

Sub-Canopy Species	Density	Avg. Height	Size
Tag Alder	Low		Tall Shrub
Leatherleaf	High		Tall Shrub

9 4110 - Sugar Maple Association Poletimber Well 125.6 87 51-80 N/A Thinned in 2019 and in 1999. Streeter Rd. Hardwoods 45-104. Wildlife underplanted white pine in small clumps in north finger of stand (11/8/01)

Canopy Species	% Cover	Size Class	DBH	Age
Basswood	5	Pole/Log/Sap	10	
Sugar Maple	70	Pole/Log/Sap	10	87
Beech	5	Pole/Log/Sap	10	
Red Maple	5	Pole/Log/Sap	10	
Paper Birch	5	Pole/Log/Sap	10	
Yellow Birch	5	Pole/Log/Sap	10	
Black Cherry	5	Pole/Log/Sap	10	

Sub-Canopy Species	Density	Avg. Height	Size
Beech	Medium	5 - 10 feet	Sapling
Balsam Fir	Low	Variable	Sapling
Sugar Maple	High	5 - 10 feet	Sapling
White Spruce	Low	Variable	Sapling
Red Maple	Low	5 - 10 feet	Sapling
White Pine	Low	Variable	Sapling

10 6224 - Treed Bog Nonstocked 332.1 Unspecified No Low, wet ground. Very low site index.

Sub-Canopy Species	Density	Avg. Height	Size
Black Spruce	Medium		Seeding
Leatherleaf	High		Tall Shrub

11 500 - Water Nonstocked 1.4 No Small pond in bog.

12 310 - Herbaceous Openland Nonstocked 45.4 0 Unspecified No



Stand	Level 4 Cover Type	Size Density	Acres	Stand Age	BA Range	Managed Site	General Comments		
13	6122 - Black Spruce	Sapling Poor	23.1	61	1-50	N/A	Low, wet ground with stagnate black spruce.		
Canopy Species		% Cover	Size Class	DBH	Age	Sub-Canopy Species	Density	Avg. Height	Size
Black Spruce		100	Sapling	2	61	Black Spruce	Low		Seeding
14	4191 - Mixed Upland Deciduous with Conifer	Sapling Well	4.1	38	141-170	N/A	Some residual trees from harvest. Narrow stand with ORV trail through center.		
Canopy Species		% Cover	Size Class	DBH	Age	Sub-Canopy Species	Density	Avg. Height	Size
Quaking Aspen		5	Sapling/Pole	4		Balsam Fir	Medium	Variable	Sapling
Black Cherry		10	Sapling	4		Black Spruce	Medium	Variable	Sapling
Paper Birch		25	Sapling/Pole	4	38	Paper Birch	Medium	Variable	Sapling
White Pine		5	Sapling	4		Black Cherry	Medium	Variable	Sapling
Balsam Fir		15	Sapling	4		Red Maple	Medium	Variable	Sapling
Red Maple		25	Sapling/Pole	4	38	Northern White Cedar	Low	Variable	Sapling
Black Spruce		15	Sapling/Pole	4					
15	6122 - Black Spruce	Sapling Medium	29.7	86		N/A	Low, wet ground. Very low SI. Slow growing spruce with some white pine, tamarack and cedar.		
Canopy Species		% Cover	Size Class	DBH	Age	Sub-Canopy Species	Density	Avg. Height	Size
White Pine		5	Sapling	2		Black Spruce	Medium	Variable	Sapling
Northern White Cedar		5	Sapling	2					
Tamarack		5	Sapling	3					
Black Spruce		85	Sapling	3	86				
16	6124 - Lowland Spruce-Fir	Poletimber Medium	2.8	76	81-110	N/A	Variable BA. Dense regeneration.		
Canopy Species		% Cover	Size Class	DBH	Age	Sub-Canopy Species	Density	Avg. Height	Size
Northern White Cedar		30	Pole/Sapling	6		Northern White Cedar	High	Variable	Sapling
Tamarack		20	Pole/Sapling	6		Black Spruce	High	Variable	Sapling
Balsam Fir		10	Pole/Sapling	6		Balsam Fir	Medium	Variable	Sapling
Black Spruce		40	Pole/Sapling	6	76	Tag Alder	High	5 - 10 feet	Tall Shrub
						Tamarack	Medium	Variable	Sapling
17	4136 - Aspen, Mixed Conifer	Sapling Well	50.2	28	141-170	N/A	CCC Camp Asp-Hdwood 0044-93-02 cut in winter 93/94.		
Canopy Species		% Cover	Size Class	DBH	Age				
Red Maple		5	Sapling	3					
White Spruce		5	Sapling	4					
Paper Birch		5	Sapling	3					
White Pine		5	Sapling	4					
Quaking Aspen		50	Sapling	3	28				
Black Cherry		10	Sapling	1					
Sugar Maple		10	Sapling	2					
Balsam Fir		5	Sapling	3					
Red Pine		5	Log	12					



Stand	Level 4 Cover Type	Size Density	Acres	Stand Age	BA Range	Managed Site	General Comments
-------	--------------------	--------------	-------	-----------	----------	--------------	------------------

18	6122 - Black Spruce	Poletimber Medium	22.2	79	81-110	N/A	Low, wet ground.
Canopy Species		% Cover	Size Class	DBH	Age	Sub-Canopy Species	
Northern White Cedar		10	Pole/Sapling	5		Northern White Cedar	
Tamarack		30	Pole/Sapling	5		Tamarack	
Black Spruce		60	Pole/Sapling	5	79	Black Spruce	
						Tag Alder	
						Density	
						Avg. Height	
						Size	
						Medium	
						Variable	
						Variable	
						5 - 10 feet	
						Tall Shrub	

19	4191 - Mixed Upland Deciduous with Conifer	Sawtimber Well	4.5	91	81-110	N/A	Small island of trees. Slightly higher ground than surrounding bog. Small area of blowdown. Some large diameter aspen starting to die.
Canopy Species		% Cover	Size Class	DBH	Age	Sub-Canopy Species	
Quaking Aspen		15	Log/Pole	12		Balsam Fir	
Paper Birch		40	Log/Pole	11	91	Black Spruce	
Red Maple		20	Pole/Log/Sap	9		Red Maple	
Black Spruce		15	Pole	8			
White Spruce		10	Log/Pole	12			
						Density	
						Avg. Height	
						Size	
						Medium	
						Variable	
						5 - 10 feet	
						Sapling	

20	6122 - Black Spruce	Sapling Medium	32.2	86	Unspecified	N/A	Low, wet ground. Very low SI. Slow growing spruce with some white pine, tamarack and cedar.
Canopy Species		% Cover	Size Class	DBH	Age	Sub-Canopy Species	
White Pine		5	Sapling	2		Black Spruce	
Black Spruce		85	Sapling	3	86		
Tamarack		5	Sapling	3			
Northern White Cedar		5	Sapling	2			
						Density	
						Avg. Height	
						Size	
						Medium	
						Variable	
						Sapling	

21	42380 - Non Pine Upland Conifer, Mixed Deciduous	Poletimber Well	22.6	38	1-50	N/A	Some areas with residual trees from harvest. Narrow stand with ORV trail through center. Some areas of wet ground.
Canopy Species		% Cover	Size Class	DBH	Age	Sub-Canopy Species	
Black Spruce		7	Sapling/Pole	3		Northern White Cedar	
Balsam Fir		15	Sapling/Pole	4		Balsam Fir	
Paper Birch		5	Sapling/Pole	3		Labrador Tea	
Northern White Cedar		35	Pole/Sapling	5		Black Spruce	
Quaking Aspen		35	Pole/Sapling	5	38	Tag Alder	
Tamarack		3	Sapling/Pole	3			
						Density	
						Avg. Height	
						Size	
						Low	
						Medium	
						Medium	
						< 5 feet	
						Variable	
						Variable	
						Tall Shrub	

22	6120 - Lowland Cedar	Poletimber Medium	50.8	92	51-80	N/A	Low, wet ground. Most trees non-merchantable. Variable BA.
Canopy Species		% Cover	Size Class	DBH	Age	Sub-Canopy Species	
Northern White Cedar		85	Pole/Sapling	5	92	Tag Alder	
Tamarack		5	Pole/Sapling	5		Balsam Fir	
Black Spruce		5	Pole/Sapling	5		Northern White Cedar	
Balsam Fir		5	Pole/Sapling	5			
						Density	
						Avg. Height	
						Size	
						High	
						High	
						High	
						5 - 10 feet	
						Tall Shrub	
						Sapling	
						Sapling	



Stand	Level 4 Cover Type	Size Density	Acres	Stand Age	BA Range	Managed Site	General Comments																																															
23	6120 - Lowland Cedar	Poletimber Well	108.2	82	141-170	N/A	Cedar mainly 6 inches and under. There is scattered large dead tamarack, spruce, and cedar. This stand is notably smaller than the stand to the east and has less regeneration in the understory.																																															
<table border="1"> <thead> <tr> <th>Canopy Species</th> <th>% Cover</th> <th>Size Class</th> <th>DBH</th> <th>Age</th> </tr> </thead> <tbody> <tr> <td>Balsam Fir</td> <td>4</td> <td>Pole/Sapling</td> <td>6</td> <td></td> </tr> <tr> <td>Black Spruce</td> <td>5</td> <td>Pole/Sapling</td> <td>6</td> <td></td> </tr> <tr> <td>Paper Birch</td> <td>2</td> <td>Pole</td> <td>8</td> <td></td> </tr> <tr> <td>Tamarack</td> <td>3</td> <td>Pole/Sapling</td> <td>7</td> <td></td> </tr> <tr> <td>Yellow Birch</td> <td>1</td> <td>Pole/Sapling</td> <td>7</td> <td></td> </tr> <tr> <td>Northern White Cedar</td> <td>85</td> <td>Pole/Sapling</td> <td>5</td> <td>82</td> </tr> </tbody> </table>		Canopy Species	% Cover	Size Class	DBH	Age	Balsam Fir	4	Pole/Sapling	6		Black Spruce	5	Pole/Sapling	6		Paper Birch	2	Pole	8		Tamarack	3	Pole/Sapling	7		Yellow Birch	1	Pole/Sapling	7		Northern White Cedar	85	Pole/Sapling	5	82	<table border="1"> <thead> <tr> <th>Sub-Canopy Species</th> <th>Density</th> <th>Avg. Height</th> <th>Size</th> </tr> </thead> <tbody> <tr> <td>Black Spruce</td> <td>Trace</td> <td>Variable</td> <td>Sapling</td> </tr> <tr> <td>Balsam Fir</td> <td>Trace</td> <td>Variable</td> <td>Sapling</td> </tr> <tr> <td>Northern White Cedar</td> <td>Trace</td> <td>Variable</td> <td>Sapling</td> </tr> </tbody> </table>		Sub-Canopy Species	Density	Avg. Height	Size	Black Spruce	Trace	Variable	Sapling	Balsam Fir	Trace	Variable	Sapling	Northern White Cedar	Trace	Variable	Sapling
Canopy Species	% Cover	Size Class	DBH	Age																																																		
Balsam Fir	4	Pole/Sapling	6																																																			
Black Spruce	5	Pole/Sapling	6																																																			
Paper Birch	2	Pole	8																																																			
Tamarack	3	Pole/Sapling	7																																																			
Yellow Birch	1	Pole/Sapling	7																																																			
Northern White Cedar	85	Pole/Sapling	5	82																																																		
Sub-Canopy Species	Density	Avg. Height	Size																																																			
Black Spruce	Trace	Variable	Sapling																																																			
Balsam Fir	Trace	Variable	Sapling																																																			
Northern White Cedar	Trace	Variable	Sapling																																																			
24	4134 - Aspen, Spruce/Fir	Sapling Well	27.3	26	171-200	N/A	More conifers near the bog edge. Small grass opening along the road (less than 1 ac). Cut in 1996 Camp Rexton Birch 49-93-01. Wildlife planted oak in landing (11/8/01)																																															
<table border="1"> <thead> <tr> <th>Canopy Species</th> <th>% Cover</th> <th>Size Class</th> <th>DBH</th> <th>Age</th> </tr> </thead> <tbody> <tr> <td>Quaking Aspen</td> <td>55</td> <td>Sapling</td> <td>3</td> <td>26</td> </tr> <tr> <td>Balsam Fir</td> <td>10</td> <td>Sapling</td> <td>3</td> <td></td> </tr> <tr> <td>Red Maple</td> <td>5</td> <td>Sapling</td> <td>3</td> <td></td> </tr> <tr> <td>White Spruce</td> <td>10</td> <td>Sapling</td> <td>3</td> <td></td> </tr> <tr> <td>Paper Birch</td> <td>10</td> <td>Sapling</td> <td>3</td> <td></td> </tr> <tr> <td>Black Cherry</td> <td>10</td> <td>Sapling</td> <td>3</td> <td></td> </tr> </tbody> </table>		Canopy Species	% Cover	Size Class	DBH	Age	Quaking Aspen	55	Sapling	3	26	Balsam Fir	10	Sapling	3		Red Maple	5	Sapling	3		White Spruce	10	Sapling	3		Paper Birch	10	Sapling	3		Black Cherry	10	Sapling	3																			
Canopy Species	% Cover	Size Class	DBH	Age																																																		
Quaking Aspen	55	Sapling	3	26																																																		
Balsam Fir	10	Sapling	3																																																			
Red Maple	5	Sapling	3																																																			
White Spruce	10	Sapling	3																																																			
Paper Birch	10	Sapling	3																																																			
Black Cherry	10	Sapling	3																																																			
25	6224 - Treed Bog	Nonstocked	2.7			No																																																
		<table border="1"> <thead> <tr> <th>Sub-Canopy Species</th> <th>Density</th> <th>Avg. Height</th> <th>Size</th> </tr> </thead> <tbody> <tr> <td>Black Spruce</td> <td>Medium</td> <td></td> <td>Seeding</td> </tr> <tr> <td>Leatherleaf</td> <td>High</td> <td></td> <td>Tall Shrub</td> </tr> <tr> <td>Labrador Tea</td> <td>Full</td> <td></td> <td>Tall Shrub</td> </tr> </tbody> </table>		Sub-Canopy Species	Density	Avg. Height	Size	Black Spruce	Medium		Seeding	Leatherleaf	High		Tall Shrub	Labrador Tea	Full		Tall Shrub																																			
Sub-Canopy Species	Density	Avg. Height	Size																																																			
Black Spruce	Medium		Seeding																																																			
Leatherleaf	High		Tall Shrub																																																			
Labrador Tea	Full		Tall Shrub																																																			
26	6122 - Black Spruce	Sapling Poor	28.5	91	1-50	N/A	Low, wet ground with suppressed low quality black spruce.																																															
<table border="1"> <thead> <tr> <th>Canopy Species</th> <th>% Cover</th> <th>Size Class</th> <th>DBH</th> <th>Age</th> </tr> </thead> <tbody> <tr> <td>Northern White Cedar</td> <td>10</td> <td>Sapling</td> <td>1</td> <td></td> </tr> <tr> <td>Black Spruce</td> <td>90</td> <td>Sapling</td> <td>1</td> <td>91</td> </tr> </tbody> </table>		Canopy Species	% Cover	Size Class	DBH	Age	Northern White Cedar	10	Sapling	1		Black Spruce	90	Sapling	1	91	<table border="1"> <thead> <tr> <th>Sub-Canopy Species</th> <th>Density</th> <th>Avg. Height</th> <th>Size</th> </tr> </thead> <tbody> <tr> <td>Leatherleaf</td> <td>High</td> <td></td> <td>Tall Shrub</td> </tr> </tbody> </table>		Sub-Canopy Species	Density	Avg. Height	Size	Leatherleaf	High		Tall Shrub																												
Canopy Species	% Cover	Size Class	DBH	Age																																																		
Northern White Cedar	10	Sapling	1																																																			
Black Spruce	90	Sapling	1	91																																																		
Sub-Canopy Species	Density	Avg. Height	Size																																																			
Leatherleaf	High		Tall Shrub																																																			
27	4134 - Aspen, Spruce/Fir	Poletimber Well	4.7	38	51-80	N/A																																																
<table border="1"> <thead> <tr> <th>Canopy Species</th> <th>% Cover</th> <th>Size Class</th> <th>DBH</th> <th>Age</th> </tr> </thead> <tbody> <tr> <td>Balsam Fir</td> <td>15</td> <td>Pole</td> <td>6</td> <td></td> </tr> <tr> <td>Paper Birch</td> <td>5</td> <td>Pole/Sapling</td> <td>6</td> <td></td> </tr> <tr> <td>White Spruce</td> <td>15</td> <td>Pole/Sapling</td> <td>6</td> <td></td> </tr> <tr> <td>Quaking Aspen</td> <td>65</td> <td>Pole/Sapling</td> <td>6</td> <td>38</td> </tr> </tbody> </table>		Canopy Species	% Cover	Size Class	DBH	Age	Balsam Fir	15	Pole	6		Paper Birch	5	Pole/Sapling	6		White Spruce	15	Pole/Sapling	6		Quaking Aspen	65	Pole/Sapling	6	38	<table border="1"> <thead> <tr> <th>Sub-Canopy Species</th> <th>Density</th> <th>Avg. Height</th> <th>Size</th> </tr> </thead> <tbody> <tr> <td>Quaking Aspen</td> <td>Medium</td> <td>Variable</td> <td>Sapling</td> </tr> <tr> <td>Balsam Fir</td> <td>Medium</td> <td>Variable</td> <td>Sapling</td> </tr> </tbody> </table>		Sub-Canopy Species	Density	Avg. Height	Size	Quaking Aspen	Medium	Variable	Sapling	Balsam Fir	Medium	Variable	Sapling														
Canopy Species	% Cover	Size Class	DBH	Age																																																		
Balsam Fir	15	Pole	6																																																			
Paper Birch	5	Pole/Sapling	6																																																			
White Spruce	15	Pole/Sapling	6																																																			
Quaking Aspen	65	Pole/Sapling	6	38																																																		
Sub-Canopy Species	Density	Avg. Height	Size																																																			
Quaking Aspen	Medium	Variable	Sapling																																																			
Balsam Fir	Medium	Variable	Sapling																																																			



Stand	Level 4 Cover Type	Size Density	Acres	Stand Age	BA Range	Managed Site	General Comments																																												
28	4134 - Aspen, Spruce/Fir	Sapling Well	6.4	26	111-140	N/A	Cut in winter of 96 Camp Rexton Birch 49-93-01																																												
<table border="1"> <thead> <tr> <th>Canopy Species</th> <th>% Cover</th> <th>Size Class</th> <th>DBH</th> <th>Age</th> </tr> </thead> <tbody> <tr> <td>White Spruce</td> <td>10</td> <td>Sapling</td> <td>3</td> <td></td> </tr> <tr> <td>Quaking Aspen</td> <td>60</td> <td>Sapling</td> <td>3</td> <td>26</td> </tr> <tr> <td>Paper Birch</td> <td>10</td> <td>Sapling</td> <td>3</td> <td></td> </tr> <tr> <td>Black Cherry</td> <td>10</td> <td>Sapling</td> <td>3</td> <td></td> </tr> <tr> <td>Balsam Fir</td> <td>10</td> <td>Sapling</td> <td>3</td> <td></td> </tr> </tbody> </table>								Canopy Species	% Cover	Size Class	DBH	Age	White Spruce	10	Sapling	3		Quaking Aspen	60	Sapling	3	26	Paper Birch	10	Sapling	3		Black Cherry	10	Sapling	3		Balsam Fir	10	Sapling	3															
Canopy Species	% Cover	Size Class	DBH	Age																																															
White Spruce	10	Sapling	3																																																
Quaking Aspen	60	Sapling	3	26																																															
Paper Birch	10	Sapling	3																																																
Black Cherry	10	Sapling	3																																																
Balsam Fir	10	Sapling	3																																																
29	622 - Lowland Shrub	Nonstocked	21.1			No																																													
<table border="1"> <thead> <tr> <th>Sub-Canopy Species</th> <th>Density</th> <th>Avg. Height</th> <th>Size</th> </tr> </thead> <tbody> <tr> <td>Tag Alder</td> <td>Full</td> <td>5 - 10 feet</td> <td>Tall Shrub</td> </tr> </tbody> </table>								Sub-Canopy Species	Density	Avg. Height	Size	Tag Alder	Full	5 - 10 feet	Tall Shrub																																				
Sub-Canopy Species	Density	Avg. Height	Size																																																
Tag Alder	Full	5 - 10 feet	Tall Shrub																																																
30	6120 - Lowland Cedar	Sapling Medium	1.1	56	51-80	N/A																																													
<table border="1"> <thead> <tr> <th>Canopy Species</th> <th>% Cover</th> <th>Size Class</th> <th>DBH</th> <th>Age</th> </tr> </thead> <tbody> <tr> <td>Black Spruce</td> <td>5</td> <td>Pole/Sapling</td> <td>5</td> <td></td> </tr> <tr> <td>Northern White Cedar</td> <td>90</td> <td>Sapling/Pole</td> <td>3</td> <td>56</td> </tr> <tr> <td>Paper Birch</td> <td>5</td> <td>Pole/Sapling</td> <td>6</td> <td></td> </tr> </tbody> </table>								Canopy Species	% Cover	Size Class	DBH	Age	Black Spruce	5	Pole/Sapling	5		Northern White Cedar	90	Sapling/Pole	3	56	Paper Birch	5	Pole/Sapling	6																									
Canopy Species	% Cover	Size Class	DBH	Age																																															
Black Spruce	5	Pole/Sapling	5																																																
Northern White Cedar	90	Sapling/Pole	3	56																																															
Paper Birch	5	Pole/Sapling	6																																																
32	6129 - Mixed Coniferous Lowland Forest	Poletimber Medium	78.9	89	1-50	N/A	Variable densities throughout. Most trees non-merchantable.																																												
<table border="1"> <thead> <tr> <th>Canopy Species</th> <th>% Cover</th> <th>Size Class</th> <th>DBH</th> <th>Age</th> </tr> </thead> <tbody> <tr> <td>Northern White Cedar</td> <td>45</td> <td>Sapling/Pole</td> <td>6</td> <td>89</td> </tr> <tr> <td>Tamarack</td> <td>45</td> <td>Pole/Sapling</td> <td>7</td> <td></td> </tr> <tr> <td>Black Spruce</td> <td>10</td> <td>Sapling/Pole</td> <td>4</td> <td></td> </tr> </tbody> </table> <table border="1"> <thead> <tr> <th>Sub-Canopy Species</th> <th>Density</th> <th>Avg. Height</th> <th>Size</th> </tr> </thead> <tbody> <tr> <td>Black Spruce</td> <td>Medium</td> <td>Variable</td> <td>Sapling</td> </tr> <tr> <td>Tamarack</td> <td>Medium</td> <td>Variable</td> <td>Sapling</td> </tr> <tr> <td>Balsam Fir</td> <td>Medium</td> <td>Variable</td> <td>Sapling</td> </tr> <tr> <td>Tag Alder</td> <td>Medium</td> <td>5 - 10 feet</td> <td>Tall Shrub</td> </tr> <tr> <td>Northern White Cedar</td> <td>High</td> <td>Variable</td> <td>Sapling</td> </tr> </tbody> </table>								Canopy Species	% Cover	Size Class	DBH	Age	Northern White Cedar	45	Sapling/Pole	6	89	Tamarack	45	Pole/Sapling	7		Black Spruce	10	Sapling/Pole	4		Sub-Canopy Species	Density	Avg. Height	Size	Black Spruce	Medium	Variable	Sapling	Tamarack	Medium	Variable	Sapling	Balsam Fir	Medium	Variable	Sapling	Tag Alder	Medium	5 - 10 feet	Tall Shrub	Northern White Cedar	High	Variable	Sapling
Canopy Species	% Cover	Size Class	DBH	Age																																															
Northern White Cedar	45	Sapling/Pole	6	89																																															
Tamarack	45	Pole/Sapling	7																																																
Black Spruce	10	Sapling/Pole	4																																																
Sub-Canopy Species	Density	Avg. Height	Size																																																
Black Spruce	Medium	Variable	Sapling																																																
Tamarack	Medium	Variable	Sapling																																																
Balsam Fir	Medium	Variable	Sapling																																																
Tag Alder	Medium	5 - 10 feet	Tall Shrub																																																
Northern White Cedar	High	Variable	Sapling																																																
33	6120 - Lowland Cedar	Sawtimber Well	15.0	129	171-200	N/A	Cedar generally 7-12" DBH, with some widespread larger diameter trees. Some small areas of blowdown. It is amazing that the area that were cut or had an old road through have the most cedar regeneration.																																												
<table border="1"> <thead> <tr> <th>Canopy Species</th> <th>% Cover</th> <th>Size Class</th> <th>DBH</th> <th>Age</th> </tr> </thead> <tbody> <tr> <td>Black Spruce</td> <td>10</td> <td>Log/Pole</td> <td>11</td> <td></td> </tr> <tr> <td>Balsam Fir</td> <td>10</td> <td>Pole</td> <td>8</td> <td></td> </tr> <tr> <td>Paper Birch</td> <td>2</td> <td>Log/Pole</td> <td>10</td> <td></td> </tr> <tr> <td>Northern White Cedar</td> <td>78</td> <td>Log/Pole</td> <td>10</td> <td>129</td> </tr> </tbody> </table> <table border="1"> <thead> <tr> <th>Sub-Canopy Species</th> <th>Density</th> <th>Avg. Height</th> <th>Size</th> </tr> </thead> <tbody> <tr> <td>Black Spruce</td> <td>Low</td> <td>< 5 feet</td> <td>Sapling</td> </tr> <tr> <td>Balsam Fir</td> <td>Medium</td> <td>< 5 feet</td> <td>Sapling</td> </tr> <tr> <td>Northern White Cedar</td> <td>Medium</td> <td>< 5 feet</td> <td>Sapling</td> </tr> </tbody> </table>								Canopy Species	% Cover	Size Class	DBH	Age	Black Spruce	10	Log/Pole	11		Balsam Fir	10	Pole	8		Paper Birch	2	Log/Pole	10		Northern White Cedar	78	Log/Pole	10	129	Sub-Canopy Species	Density	Avg. Height	Size	Black Spruce	Low	< 5 feet	Sapling	Balsam Fir	Medium	< 5 feet	Sapling	Northern White Cedar	Medium	< 5 feet	Sapling			
Canopy Species	% Cover	Size Class	DBH	Age																																															
Black Spruce	10	Log/Pole	11																																																
Balsam Fir	10	Pole	8																																																
Paper Birch	2	Log/Pole	10																																																
Northern White Cedar	78	Log/Pole	10	129																																															
Sub-Canopy Species	Density	Avg. Height	Size																																																
Black Spruce	Low	< 5 feet	Sapling																																																
Balsam Fir	Medium	< 5 feet	Sapling																																																
Northern White Cedar	Medium	< 5 feet	Sapling																																																
34	3105 - Mixed Upland Herbaceous	Nonstocked	2.1			No	Small opening along the ORV trail.																																												
<table border="1"> <thead> <tr> <th>Sub-Canopy Species</th> <th>Density</th> <th>Avg. Height</th> <th>Size</th> </tr> </thead> <tbody> <tr> <td>Serviceberry (Juneberry)</td> <td>Trace</td> <td></td> <td>Sapling</td> </tr> <tr> <td>Black Cherry</td> <td>Medium</td> <td></td> <td>Sapling</td> </tr> <tr> <td>White Spruce</td> <td>Medium</td> <td></td> <td>Pole</td> </tr> </tbody> </table>								Sub-Canopy Species	Density	Avg. Height	Size	Serviceberry (Juneberry)	Trace		Sapling	Black Cherry	Medium		Sapling	White Spruce	Medium		Pole																												
Sub-Canopy Species	Density	Avg. Height	Size																																																
Serviceberry (Juneberry)	Trace		Sapling																																																
Black Cherry	Medium		Sapling																																																
White Spruce	Medium		Pole																																																



Stand	Level 4 Cover Type	Size Density	Acres	Stand Age	BA Range	Managed Site	General Comments
-------	--------------------	--------------	-------	-----------	----------	--------------	------------------

35	4130 - Aspen	Sapling Well	26.6	17	Unspecified	N/A	Cut with sale #45-108-03-01.																																			
<table border="1"> <thead> <tr> <th>Canopy Species</th> <th>% Cover</th> <th>Size Class</th> <th>DBH</th> <th>Age</th> </tr> </thead> <tbody> <tr> <td>Paper Birch</td> <td>5</td> <td>Sapling</td> <td>1</td> <td></td> </tr> <tr> <td>Black Cherry</td> <td>5</td> <td>Sapling</td> <td>1</td> <td></td> </tr> <tr> <td>Balsam Fir</td> <td>5</td> <td>Sapling</td> <td>1</td> <td></td> </tr> <tr> <td>Red Maple</td> <td>5</td> <td>Sapling</td> <td>1</td> <td></td> </tr> <tr> <td>White Pine</td> <td>5</td> <td>Sapling</td> <td>1</td> <td></td> </tr> <tr> <td>Quaking Aspen</td> <td>75</td> <td>Sapling</td> <td>1</td> <td>17</td> </tr> </tbody> </table>								Canopy Species	% Cover	Size Class	DBH	Age	Paper Birch	5	Sapling	1		Black Cherry	5	Sapling	1		Balsam Fir	5	Sapling	1		Red Maple	5	Sapling	1		White Pine	5	Sapling	1		Quaking Aspen	75	Sapling	1	17
Canopy Species	% Cover	Size Class	DBH	Age																																						
Paper Birch	5	Sapling	1																																							
Black Cherry	5	Sapling	1																																							
Balsam Fir	5	Sapling	1																																							
Red Maple	5	Sapling	1																																							
White Pine	5	Sapling	1																																							
Quaking Aspen	75	Sapling	1	17																																						

36	6224 - Treed Bog	Nonstocked	18.7		Unspecified	No	Low, wet ground. Many dead trees.																
<table border="1"> <thead> <tr> <th>Sub-Canopy Species</th> <th>Density</th> <th>Avg. Height</th> <th>Size</th> </tr> </thead> <tbody> <tr> <td>Black Spruce</td> <td>Low</td> <td></td> <td>Sapling</td> </tr> <tr> <td>Northern White Cedar</td> <td>Low</td> <td></td> <td>Sapling</td> </tr> <tr> <td>Tamarack</td> <td>Low</td> <td></td> <td>Sapling</td> </tr> </tbody> </table>								Sub-Canopy Species	Density	Avg. Height	Size	Black Spruce	Low		Sapling	Northern White Cedar	Low		Sapling	Tamarack	Low		Sapling
Sub-Canopy Species	Density	Avg. Height	Size																				
Black Spruce	Low		Sapling																				
Northern White Cedar	Low		Sapling																				
Tamarack	Low		Sapling																				

37	6225 - Bog	Nonstocked	25.2		Unspecified	No	Low, wet ground.																
<table border="1"> <thead> <tr> <th>Sub-Canopy Species</th> <th>Density</th> <th>Avg. Height</th> <th>Size</th> </tr> </thead> <tbody> <tr> <td>Northern White Cedar</td> <td>Low</td> <td></td> <td>Seeding</td> </tr> <tr> <td>Black Spruce</td> <td>Low</td> <td></td> <td>Seeding</td> </tr> <tr> <td>Leatherleaf</td> <td>High</td> <td></td> <td>Tall Shrub</td> </tr> </tbody> </table>								Sub-Canopy Species	Density	Avg. Height	Size	Northern White Cedar	Low		Seeding	Black Spruce	Low		Seeding	Leatherleaf	High		Tall Shrub
Sub-Canopy Species	Density	Avg. Height	Size																				
Northern White Cedar	Low		Seeding																				
Black Spruce	Low		Seeding																				
Leatherleaf	High		Tall Shrub																				

38	4134 - Aspen, Spruce/Fir	Sapling Well	18.3	38	141-170	N/A	Some residual trees scattered throughout.																																														
<table border="1"> <thead> <tr> <th>Canopy Species</th> <th>% Cover</th> <th>Size Class</th> <th>DBH</th> <th>Age</th> </tr> </thead> <tbody> <tr> <td>White Spruce</td> <td>15</td> <td>Sapling/Pole</td> <td>3</td> <td></td> </tr> <tr> <td>Paper Birch</td> <td>10</td> <td>Sapling/Pole</td> <td>3</td> <td></td> </tr> <tr> <td>White Pine</td> <td>5</td> <td>Sapling/Pole</td> <td>3</td> <td></td> </tr> <tr> <td>Quaking Aspen</td> <td>55</td> <td>Sapling/Pole</td> <td>3</td> <td>38</td> </tr> <tr> <td>Balsam Fir</td> <td>15</td> <td>Sapling/Pole</td> <td>3</td> <td></td> </tr> </tbody> </table> <table border="1"> <thead> <tr> <th>Sub-Canopy Species</th> <th>Density</th> <th>Avg. Height</th> <th>Size</th> </tr> </thead> <tbody> <tr> <td>Balsam Fir</td> <td>Medium</td> <td>Variable</td> <td>Sapling</td> </tr> <tr> <td>White Spruce</td> <td>Medium</td> <td>Variable</td> <td>Sapling</td> </tr> <tr> <td>White Pine</td> <td>Medium</td> <td>Variable</td> <td>Sapling</td> </tr> </tbody> </table>								Canopy Species	% Cover	Size Class	DBH	Age	White Spruce	15	Sapling/Pole	3		Paper Birch	10	Sapling/Pole	3		White Pine	5	Sapling/Pole	3		Quaking Aspen	55	Sapling/Pole	3	38	Balsam Fir	15	Sapling/Pole	3		Sub-Canopy Species	Density	Avg. Height	Size	Balsam Fir	Medium	Variable	Sapling	White Spruce	Medium	Variable	Sapling	White Pine	Medium	Variable	Sapling
Canopy Species	% Cover	Size Class	DBH	Age																																																	
White Spruce	15	Sapling/Pole	3																																																		
Paper Birch	10	Sapling/Pole	3																																																		
White Pine	5	Sapling/Pole	3																																																		
Quaking Aspen	55	Sapling/Pole	3	38																																																	
Balsam Fir	15	Sapling/Pole	3																																																		
Sub-Canopy Species	Density	Avg. Height	Size																																																		
Balsam Fir	Medium	Variable	Sapling																																																		
White Spruce	Medium	Variable	Sapling																																																		
White Pine	Medium	Variable	Sapling																																																		

39	6139 - Mixed Lowland Forest	Poletimber Medium	3.1	66	51-80	N/A	Small island in bog.																																														
<table border="1"> <thead> <tr> <th>Canopy Species</th> <th>% Cover</th> <th>Size Class</th> <th>DBH</th> <th>Age</th> </tr> </thead> <tbody> <tr> <td>Black Spruce</td> <td>20</td> <td>Pole/Sapling</td> <td>7</td> <td></td> </tr> <tr> <td>Paper Birch</td> <td>25</td> <td>Pole/Sapling</td> <td>8</td> <td>66</td> </tr> <tr> <td>Tamarack</td> <td>10</td> <td>Pole/Sapling</td> <td>8</td> <td></td> </tr> <tr> <td>Quaking Aspen</td> <td>25</td> <td>Pole/Sapling</td> <td>8</td> <td></td> </tr> <tr> <td>Balsam Fir</td> <td>20</td> <td>Pole/Sapling</td> <td>7</td> <td></td> </tr> </tbody> </table> <table border="1"> <thead> <tr> <th>Sub-Canopy Species</th> <th>Density</th> <th>Avg. Height</th> <th>Size</th> </tr> </thead> <tbody> <tr> <td>Black Spruce</td> <td>Medium</td> <td>Variable</td> <td>Sapling</td> </tr> <tr> <td>Tamarack</td> <td>Medium</td> <td>Variable</td> <td>Sapling</td> </tr> <tr> <td>Balsam Fir</td> <td>Medium</td> <td>Variable</td> <td>Sapling</td> </tr> </tbody> </table>								Canopy Species	% Cover	Size Class	DBH	Age	Black Spruce	20	Pole/Sapling	7		Paper Birch	25	Pole/Sapling	8	66	Tamarack	10	Pole/Sapling	8		Quaking Aspen	25	Pole/Sapling	8		Balsam Fir	20	Pole/Sapling	7		Sub-Canopy Species	Density	Avg. Height	Size	Black Spruce	Medium	Variable	Sapling	Tamarack	Medium	Variable	Sapling	Balsam Fir	Medium	Variable	Sapling
Canopy Species	% Cover	Size Class	DBH	Age																																																	
Black Spruce	20	Pole/Sapling	7																																																		
Paper Birch	25	Pole/Sapling	8	66																																																	
Tamarack	10	Pole/Sapling	8																																																		
Quaking Aspen	25	Pole/Sapling	8																																																		
Balsam Fir	20	Pole/Sapling	7																																																		
Sub-Canopy Species	Density	Avg. Height	Size																																																		
Black Spruce	Medium	Variable	Sapling																																																		
Tamarack	Medium	Variable	Sapling																																																		
Balsam Fir	Medium	Variable	Sapling																																																		



Stand	Level 4 Cover Type	Size Density	Acres	Stand Age	BA Range	Managed Site	General Comments
-------	--------------------	--------------	-------	-----------	----------	--------------	------------------

40	4130 - Aspen	Sapling Well	28.6	17	201+	N/A	Cut with 45-108-03-01.
Canopy Species		% Cover	Size Class	DBH	Age		
Balsam Fir		5	Sapling	1			
Paper Birch		5	Sapling	1			
Black Cherry		25	Sapling	1			
Black Spruce		5	Sapling	1			
Quaking Aspen		60	Sapling	1	17		

42	4139 - Aspen, Mixed Deciduous	Sapling Well	31.5	17	Immature	N/A	Cut as part of Hazel Haven Sale 45-108-03-01. change age to 16
Canopy Species		% Cover	Size Class	DBH	Age		
Sugar Maple		5	Sapling	1	17		
Black Cherry		25	Sapling	1	17		
Balsam Fir		5	Sapling	1	17		
Paper Birch		10	Sapling	1	17		
Quaking Aspen		55	Sapling	1	17		

43	6122 - Black Spruce	Poletimber Well	7.4	79	51-80	N/A	Low, wet ground.
Canopy Species		% Cover	Size Class	DBH	Age		
White Pine		5	Log/Pole	10			
Northern White Cedar		5	Pole/Sapling	7			
Black Spruce		65	Pole/Sapling	7	79		
Tamarack		25	Pole	8			
Sub-Canopy Species		Density	Avg. Height	Size			
White Pine		Low	Variable	Sapling			
Tamarack		Low	Variable	Sapling			
Balsam Fir		Medium	Variable	Sapling			
Black Spruce		Medium	Variable	Sapling			

44	6129 - Mixed Coniferous Lowland Forest	Poletimber Well	177.6	148	141-170	N/A	
Canopy Species		% Cover	Size Class	DBH	Age		
Black Spruce		20	Pole/Sapling	6			
Quaking Aspen		15	Log/Pole	10			
Tamarack		20	Pole	8	86		
Paper Birch		3	Pole/Log/Sap	8			
Northern White Cedar		30	Pole/Sap/Log	9	148		
Balsam Fir		10	Pole/Sapling	6			
White Pine		2	Log/Pole	10			
Sub-Canopy Species		Density	Avg. Height	Size			
Black Spruce		Medium	Variable	Sapling			
Northern White Cedar		Medium	Variable	Sapling			
Balsam Fir		Medium	Variable	Sapling			



Stand	Level 4 Cover Type	Size Density	Acres	Stand Age	BA Range	Managed Site	General Comments
-------	--------------------	--------------	-------	-----------	----------	--------------	------------------

45 4191 - Mixed Upland Deciduous with Conifer Poletimber Well 3.1 83 81-110 N/A Small island in bog.

Canopy Species	% Cover	Size Class	DBH	Age
Balsam Fir	10	Pole/Sapling	6	
Quaking Aspen	15	Pole/Log	10	
Paper Birch	30	Pole/Sap/Log	10	
Black Spruce	5	Pole/Sapling	8	
Red Maple	30	Pole/Sap/Log	9	83
White Spruce	10	Pole/Sapling	10	

Sub-Canopy Species	Density	Avg. Height	Size
Balsam Fir	High	Variable	Sapling
Red Maple	Medium	Variable	Sapling

46 4130 - Aspen Sawtimber Well 3.1 51 51-80 N/A Stand was thinned in 2013.

Canopy Species	% Cover	Size Class	DBH	Age
Balsam Fir	5	Pole	6	
Quaking Aspen	70	Log/Pole	10	51
Red Maple	5	Log/Pole	10	
White Pine	5	Log/Pole	10	
Paper Birch	10	Log/Pole	10	
Black Cherry	5	Log/Pole	10	

Sub-Canopy Species	Density	Avg. Height	Size
Quaking Aspen	High	Variable	Sapling
Balsam Fir	High	Variable	Sapling
Sugar Maple	Medium	Variable	Sapling

47 4319 - Mixed Upland Forest Poletimber Well 3.4 38 111-140 N/A

Canopy Species	% Cover	Size Class	DBH	Age
Northern White Cedar	5	Sapling/Pole	4	
Black Cherry	5	Pole	5	
Quaking Aspen	45	Pole	5	38
Black Spruce	25	Pole	6	
Balsam Fir	20	Pole	5	

Sub-Canopy Species	Density	Avg. Height	Size
Balsam Fir	Medium	Variable	Sapling

48 4139 - Aspen, Mixed Deciduous Sapling Well 19.9 9 Immature N/A Stand was clear cut with reserves in 2013.

Canopy Species	% Cover	Size Class	DBH	Age
Paper Birch	15	Sapling	1	
White Pine	5	Log/Pole	10	
Beech	5	Sapling	1	
White Spruce	5	Sapling	1	
Red Maple	10	Sapling	1	
Balsam Fir	5	Sapling	1	
Sugar Maple	10	Sapling	1	
Quaking Aspen	40	Sapling	1	9
Black Cherry	5	Sapling	1	



Stand	Level 4 Cover Type	Size Density	Acres	Stand Age	BA Range	Managed Site	General Comments
-------	--------------------	--------------	-------	-----------	----------	--------------	------------------

49	42110 - Planted Red Pine	Poletimber Well	30.3	59	171-200	N/A	Stand was thinned in the fall of 2016.
Canopy Species		% Cover	Size Class	DBH	Age	Sub-Canopy Species	
Red Pine		100	Pole/Log	9	59	Balsam Fir	Sapling
						Sugar Maple	Sapling
						Density	Avg. Height
						Low	< 5 feet
						Low	< 5 feet
							Size

50	4130 - Aspen	Sapling Well	2.9	14	201+	N/A	
Canopy Species		% Cover	Size Class	DBH	Age		
Balsam Fir		10	Sapling	3			
Beech		5	Sapling	3			
Quaking Aspen		60	Sapling	3	14		
Red Maple		10	Sapling	3			
Black Cherry		15	Sapling	3			

51	42110 - Planted Red Pine	Sawtimber Well	12.6	82	51-80	N/A	Thinned in 2006 under 45-123-04-01.
Canopy Species		% Cover	Size Class	DBH	Age	Sub-Canopy Species	
Red Pine		90	Log	14	82	Balsam Fir	Sapling
Balsam Fir		3	Pole/Sapling	6		Sugar Maple	Sapling
Quaking Aspen		5	Pole	9			
Paper Birch		2	Pole	9			
						Density	Avg. Height
						High	Variable
						High	< 5 feet
							Size

52	6122 - Black Spruce	Sapling Poor	52.2	81	1-50	N/A	Stagnate lowland
Canopy Species		% Cover	Size Class	DBH	Age	Sub-Canopy Species	
Tamarack		20	Sapling	3		Black Spruce	Sapling
Northern White Cedar		10	Sapling	3		Tamarack	Sapling
White Pine		5	Sapling	3		Northern White Cedar	Sapling
Black Spruce		65	Sapling	3	81	White Pine	Sapling
						Density	Avg. Height
						Medium	
						Medium	
						Low	
						Low	
							Size

54	4191 - Mixed Upland Deciduous with Conifer	Sawtimber Well	5.4	83	81-110	N/A	Island in bog.
Canopy Species		% Cover	Size Class	DBH	Age	Sub-Canopy Species	
Quaking Aspen		15	Log/Pole	10		Red Maple	Sapling
White Pine		5	Log	10		Balsam Fir	Sapling
Paper Birch		45	Log/Pole	10	83	Black Spruce	Sapling
Black Spruce		5	Pole/Log	8			
Red Maple		20	Log/Pole	13	83		
White Spruce		5	Log/Pole	10			
Balsam Fir		5	Pole	8			
						Density	Avg. Height
						Medium	Variable
						High	Variable
						Medium	Variable
							Size



Stand	Level 4 Cover Type	Size Density	Acres	Stand Age	BA Range	Managed Site	General Comments
-------	--------------------	--------------	-------	-----------	----------	--------------	------------------

55 4136 - Aspen, Mixed Conifer Poletimber Well 3.0 82 81-110 N/A Retention area left when stand 57 was harvested.

Canopy Species	% Cover	Size Class	DBH	Age	Sub-Canopy Species	Density	Avg. Height	Size
Quaking Aspen	75	Pole/Sapling	9	82	Black Spruce	Medium	Variable	Sapling
White Pine	5	Pole/Log/Sap	10		Balsam Fir	Medium	Variable	Sapling
Balsam Fir	5	Pole/Sapling	6					
Paper Birch	5	Pole/Sap/Log	10					
Tamarack	5	Pole/Sapling	8					
Black Spruce	5	Pole/Sapling	6					

57 4130 - Aspen Sapling Well 14.6 17 171-200 N/A Part of Hazel Haven Sale 45-108-03-01. Current stands 55 & 56 were left as retention areas when this was cut.

Canopy Species	% Cover	Size Class	DBH	Age
Paper Birch	10	Sapling	1	17
Balsam Fir	10	Sapling	1	17
Black Cherry	10	Sapling	1	17
Quaking Aspen	70	Sapling	1	17

58 4110 - Sugar Maple Association Sawtimber Well 19.3 88 81-110 N/A Thinned winter of 2010 and also in 2005. ORV trail through the stand. BA is on lower end of the scale.

Canopy Species	% Cover	Size Class	DBH	Age	Sub-Canopy Species	Density	Avg. Height	Size
Yellow Birch	5	Log/Pole	10		Red Maple	Low	< 5 feet	Sapling
Red Maple	10	Log/Pole	10		Sugar Maple	Medium	< 5 feet	Sapling
Sugar Maple	80	Log/Pole	10	88	Balsam Fir	Low	Variable	Sapling
Paper Birch	5	Log/Pole	10					

59 4134 - Aspen, Spruce/Fir Poletimber Well 32.1 38 141-170 N/A A portion of this stand looks to have planted red pine.

Canopy Species	% Cover	Size Class	DBH	Age	Sub-Canopy Species	Density	Avg. Height	Size
Balsam Fir	15	Sapling/Pole	4		White Pine	Low	Variable	Sapling
Quaking Aspen	40	Pole/Sapling	5	38	White Spruce	Low	Variable	Sapling
Red Pine	10	XLog/Log	18		Balsam Fir	Medium	Variable	Sapling
Paper Birch	10	Pole/Sapling	5					
Black Cherry	5	Sapling	4					
Red Maple	5	Pole/Sapling	5					
White Spruce	15	Sapling/Pole	4					

60 4130 - Aspen Sapling Well 18.7 38 141-170 N/A

Canopy Species	% Cover	Size Class	DBH	Age	Sub-Canopy Species	Density	Avg. Height	Size
Balsam Fir	10	Sapling/Pole	4		Balsam Fir	Medium	Variable	Sapling
Paper Birch	5	Sapling	4					
Black Cherry	10	Sapling	4					
Red Maple	5	Sapling	4					
White Spruce	5	Sapling/Pole	4					
Quaking Aspen	65	Sapling/Pole	4	38				



Stand	Level 4 Cover Type	Size Density	Acres	Stand Age	BA Range	Managed Site	General Comments																																									
61	42111 - Planted Red Pine, Mixed Deciduous	Sawtimber Well	5.4	82	111-140	N/A	Thinned in 2006.																																									
		<table border="1"> <thead> <tr> <th>Canopy Species</th> <th>% Cover</th> <th>Size Class</th> <th>DBH</th> <th>Age</th> </tr> </thead> <tbody> <tr> <td>Quaking Aspen</td> <td>20</td> <td>Pole/Log</td> <td>8</td> <td></td> </tr> <tr> <td>Red Pine</td> <td>80</td> <td>Log</td> <td>17</td> <td>82</td> </tr> </tbody> </table>		Canopy Species	% Cover	Size Class	DBH	Age	Quaking Aspen	20	Pole/Log	8		Red Pine	80	Log	17	82	<table border="1"> <thead> <tr> <th>Sub-Canopy Species</th> <th>Density</th> <th>Avg. Height</th> <th>Size</th> </tr> </thead> <tbody> <tr> <td>Sugar Maple</td> <td>High</td> <td>< 5 feet</td> <td>Sapling</td> </tr> <tr> <td>Balsam Fir</td> <td>Medium</td> <td>Variable</td> <td>Sapling</td> </tr> </tbody> </table>		Sub-Canopy Species	Density	Avg. Height	Size	Sugar Maple	High	< 5 feet	Sapling	Balsam Fir	Medium	Variable	Sapling																
Canopy Species	% Cover	Size Class	DBH	Age																																												
Quaking Aspen	20	Pole/Log	8																																													
Red Pine	80	Log	17	82																																												
Sub-Canopy Species	Density	Avg. Height	Size																																													
Sugar Maple	High	< 5 feet	Sapling																																													
Balsam Fir	Medium	Variable	Sapling																																													
62	4140 - Other Upland Deciduous	Poletimber Well	2.7	82		N/A	Continues into C148, stand 66. This stand in currently under contract with look before you leap 45-102-16																																									
63	4311 - Pine, Aspen Mix	Poletimber Poor	11.4	17	51-80	N/A	Scattered hawthorne, cherry, juneberry & hazel. Extends into next compartment.																																									
		<table border="1"> <thead> <tr> <th>Canopy Species</th> <th>% Cover</th> <th>Size Class</th> <th>DBH</th> <th>Age</th> </tr> </thead> <tbody> <tr> <td>Red Maple</td> <td>10</td> <td>Pole/Sapling</td> <td>5</td> <td></td> </tr> <tr> <td>Black Cherry</td> <td>10</td> <td>Pole/Sapling</td> <td>5</td> <td></td> </tr> <tr> <td>Jack Pine</td> <td>55</td> <td>Pole/Sap/Log</td> <td>5</td> <td>17</td> </tr> <tr> <td>Quaking Aspen</td> <td>25</td> <td>Sapling</td> <td>3</td> <td></td> </tr> </tbody> </table>		Canopy Species	% Cover	Size Class	DBH	Age	Red Maple	10	Pole/Sapling	5		Black Cherry	10	Pole/Sapling	5		Jack Pine	55	Pole/Sap/Log	5	17	Quaking Aspen	25	Sapling	3																					
Canopy Species	% Cover	Size Class	DBH	Age																																												
Red Maple	10	Pole/Sapling	5																																													
Black Cherry	10	Pole/Sapling	5																																													
Jack Pine	55	Pole/Sap/Log	5	17																																												
Quaking Aspen	25	Sapling	3																																													
64	6120 - Lowland Cedar	Poletimber Well	2.0	115	81-110	N/A	Small portion of larger stand in adjacent compartment 134.																																									
		<table border="1"> <thead> <tr> <th>Canopy Species</th> <th>% Cover</th> <th>Size Class</th> <th>DBH</th> <th>Age</th> </tr> </thead> <tbody> <tr> <td>Black Spruce</td> <td>20</td> <td>Pole/Sapling</td> <td>6</td> <td></td> </tr> <tr> <td>Northern White Cedar</td> <td>60</td> <td>Pole/Sap/Log</td> <td>7</td> <td>115</td> </tr> <tr> <td>Tamarack</td> <td>10</td> <td>Pole/Sap/Log</td> <td>8</td> <td></td> </tr> <tr> <td>Quaking Aspen</td> <td>10</td> <td>Pole/Sapling</td> <td>6</td> <td></td> </tr> </tbody> </table>		Canopy Species	% Cover	Size Class	DBH	Age	Black Spruce	20	Pole/Sapling	6		Northern White Cedar	60	Pole/Sap/Log	7	115	Tamarack	10	Pole/Sap/Log	8		Quaking Aspen	10	Pole/Sapling	6		<table border="1"> <thead> <tr> <th>Sub-Canopy Species</th> <th>Density</th> <th>Avg. Height</th> <th>Size</th> </tr> </thead> <tbody> <tr> <td>Northern White Cedar</td> <td>Low</td> <td>Variable</td> <td>Sapling</td> </tr> <tr> <td>Balsam Fir</td> <td>Low</td> <td>Variable</td> <td>Sapling</td> </tr> <tr> <td>Black Spruce</td> <td>Low</td> <td>Variable</td> <td>Sapling</td> </tr> </tbody> </table>		Sub-Canopy Species	Density	Avg. Height	Size	Northern White Cedar	Low	Variable	Sapling	Balsam Fir	Low	Variable	Sapling	Black Spruce	Low	Variable	Sapling		
Canopy Species	% Cover	Size Class	DBH	Age																																												
Black Spruce	20	Pole/Sapling	6																																													
Northern White Cedar	60	Pole/Sap/Log	7	115																																												
Tamarack	10	Pole/Sap/Log	8																																													
Quaking Aspen	10	Pole/Sapling	6																																													
Sub-Canopy Species	Density	Avg. Height	Size																																													
Northern White Cedar	Low	Variable	Sapling																																													
Balsam Fir	Low	Variable	Sapling																																													
Black Spruce	Low	Variable	Sapling																																													
65	4191 - Mixed Upland Deciduous with Conifer	Poletimber Well	1.5	82	111-140	N/A	Small island in bog.																																									
66	4191 - Mixed Upland Deciduous with Conifer	Poletimber Well	1.6	82	111-140	N/A	Small island in bog; continues into C134, stand 21.																																									
67	330 - Low-Density Trees	Nonstocked	0.7			No	Upland island in middle of swamp with mainly sapling spruce tamarack and birch.																																									
74	6122 - Black Spruce	Sapling Poor	54.3	81	1-50	N/A	Stagnate lowland spruce																																									
75	6122 - Black Spruce	Sapling Well	16.9	89	81-110	N/A	If the island in the middle of the stand is cut. Access from north could allow larger spruce to be cut.																																									
		<table border="1"> <thead> <tr> <th>Canopy Species</th> <th>% Cover</th> <th>Size Class</th> <th>DBH</th> <th>Age</th> </tr> </thead> <tbody> <tr> <td>Northern White Cedar</td> <td>20</td> <td>Sapling</td> <td>4</td> <td></td> </tr> <tr> <td>Tamarack</td> <td>20</td> <td>Sapling/Pole</td> <td>4</td> <td></td> </tr> <tr> <td>Black Spruce</td> <td>60</td> <td>Sapling/Pole</td> <td>4</td> <td>89</td> </tr> </tbody> </table>		Canopy Species	% Cover	Size Class	DBH	Age	Northern White Cedar	20	Sapling	4		Tamarack	20	Sapling/Pole	4		Black Spruce	60	Sapling/Pole	4	89	<table border="1"> <thead> <tr> <th>Sub-Canopy Species</th> <th>Density</th> <th>Avg. Height</th> <th>Size</th> </tr> </thead> <tbody> <tr> <td>Northern White Cedar</td> <td>Low</td> <td></td> <td>Sapling</td> </tr> <tr> <td>White Pine</td> <td>Low</td> <td></td> <td>Sapling</td> </tr> <tr> <td>Black Spruce</td> <td>Medium</td> <td></td> <td>Sapling</td> </tr> <tr> <td>Tamarack</td> <td>Medium</td> <td></td> <td>Sapling</td> </tr> </tbody> </table>		Sub-Canopy Species	Density	Avg. Height	Size	Northern White Cedar	Low		Sapling	White Pine	Low		Sapling	Black Spruce	Medium		Sapling	Tamarack	Medium		Sapling			
Canopy Species	% Cover	Size Class	DBH	Age																																												
Northern White Cedar	20	Sapling	4																																													
Tamarack	20	Sapling/Pole	4																																													
Black Spruce	60	Sapling/Pole	4	89																																												
Sub-Canopy Species	Density	Avg. Height	Size																																													
Northern White Cedar	Low		Sapling																																													
White Pine	Low		Sapling																																													
Black Spruce	Medium		Sapling																																													
Tamarack	Medium		Sapling																																													