



Compartment Review Presentation

Shingleton Forest Management Unit

Compartment 41055

Entry Year 2021

Acreage: 1,265

County Schoolcraft

Management Area: Seney Lake Plain

Stand Examiner: Tori Irving

Legal Description:

T41N, R17W, Sections 2,11,14,15

Identified Planning Goals:

This compartment falls within the Seney Manistique Swamp management area. Vegetative management will provide timber products; maintain or enhance wildlife habitat; protect areas of unique character including rich conifer swamp, patterned fen and dry-mesic northern forest ecological reference areas and deer wintering special conservation areas; and provide for forest based recreational uses. Timber management objectives for this 10-year planning period include: improving the age-class distribution of jack pine, aspen and red pine; and continued selective harvesting of northern hardwoods to achieve an all-age class structure.

Soil and topography:

The soils in the compartment are mainly a mix of sands ranging from loamy to fine. The topography overall is relatively flat to slightly rolling.

Ownership Patterns, Development, and Land Use in and Around the Compartment:

Ownership within the compartment is fairly contiguous, immediately west of the compartment boundary there are numerous private homes and one mile to the east is the west shore of Indian Lake. There is a State owned gravel pit within Section 15 as well as a County Pit adjacent. In addition, there are several other gravel pits to the northwest. This area receives a high amount of illegal dumping. The Enbridge Gas Pipeline crosses section 15.

Unique Natural Features:

Currently under review by Michigan Natural Features Inventory (MNFI).

Archeological, Historical, and Cultural Features:

None known.

Special Management Designations or Considerations:

Most of Section 2 lies within the Big Spring Deeryard and the southern end of section 14 is within an open land complex managed for open land species such as sharp-tailed grouse.

Watershed and Fisheries Considerations:

This compartment contains Dougal Creek, several unnamed tributaries, as well as the Manistique River. Dougal Creek and the unnamed tributaries are non-designated streams less than 50' width. The Manistique River is a non-designated river greater than 50' width. 100' plus 5' per 1% increase in slope; buffers are recommended for Dougal Creek, Manistique River, and the unnamed waterbodies to protect riparian areas in accordance with Best Management Practices.

Wildlife Habitat Considerations:

Mineral Resource and Development Concerns and/or Restrictions

Active sand/gravel and dolostone production is occurring less than three miles south, but non-metallic mineral development potential within the compartment appears to be low. There is no known metallic mineral potential in this area no known potential for economic hydrocarbon production in the UP.

Vehicle Access:

M-149 a State Highway runs through the compartment and there are many other two-tracks which provide excellent access to the compartment.

Survey Needs:

Survey corners are needed for this compartment.

Recreational Facilities and Opportunities:

There is a snowmobile trail that runs through sections 2, 11 and 15. In addition, the West Shore Campground of Indian Lake State Park sits 1 mile to the east and Palm's Book State Park is a few miles to the north. There are a growing number of equestrian users within the area as well.

Fire Protection:

The compartment has very good access and is located fairly close to the Thompson Fire Garage. The openlands to the south are generally managed through prescribed burning activities.

Additional Compartment Information:

The following reports from the Inventory are attached:

- Total Acres by Cover Type and Age Class**
- Cover Type by Harvest Method**
- Proposed Treatments – No Limiting Factors**
- Proposed Treatments – With Limiting Factors**
- Stand Details (Forested and Nonforested)**
- Dedicated and Proposed Special Conservation Areas**
- Site Condition Details**

The following information is displayed, where pertinent, on the attached compartment maps:

- Base feature information, stand boundaries, cover types, and numbers**
- Proposed treatments**
- Site condition boundaries**
- Details on the road access system**

Cover Type & Treatments Map

Compartment: 55
 T43N, R14W, Sec: 14, 15, 22
 County: Schoolcraft
 Unit: Shingleton
 Mgmt Area: Seney Lake Plain
 YOE: 2021
 Acres: 1265.2 GIS Calculated
 Examiner: Tori Irving
 Map Revised: 9/20/2023
 Map Phase: Post Review

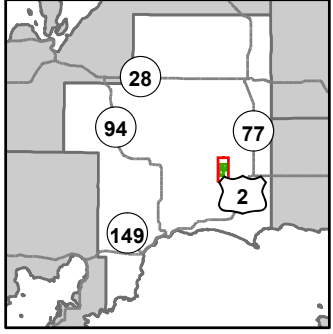

- Miris Corners
- + Remonumented Section Corners
- Counties
- DNR - Primary Forest Road
- DNR - Secondary Forest Road
- DNR - Forest Access Route
- County - Gravel Road
- Private - Paved Road
- Private - Dirt / Gravel Road
- Snowmobile Trails
- Designated Snowmobile Trails
- Intermittent Stream
- Island in Lake or River
- Lake/Pond
- Perennial River
- Lakes and Rivers
- Cabin
- ▲ Berms
- Gate
- Bridges
- Compartment Boundary
- Clearcut (w/Reserves)
- 413 - Aspen
- 422 - Natural Pines
- 429 - Mixed Upland Conifers
- 611 - Lowland Deciduous Forest
- 612 - Lowland Coniferous Forest
- 330 - Low Density Trees
- 500 - Water
- 622 - Lowland Shrub
- 623 - Emergent Wetland

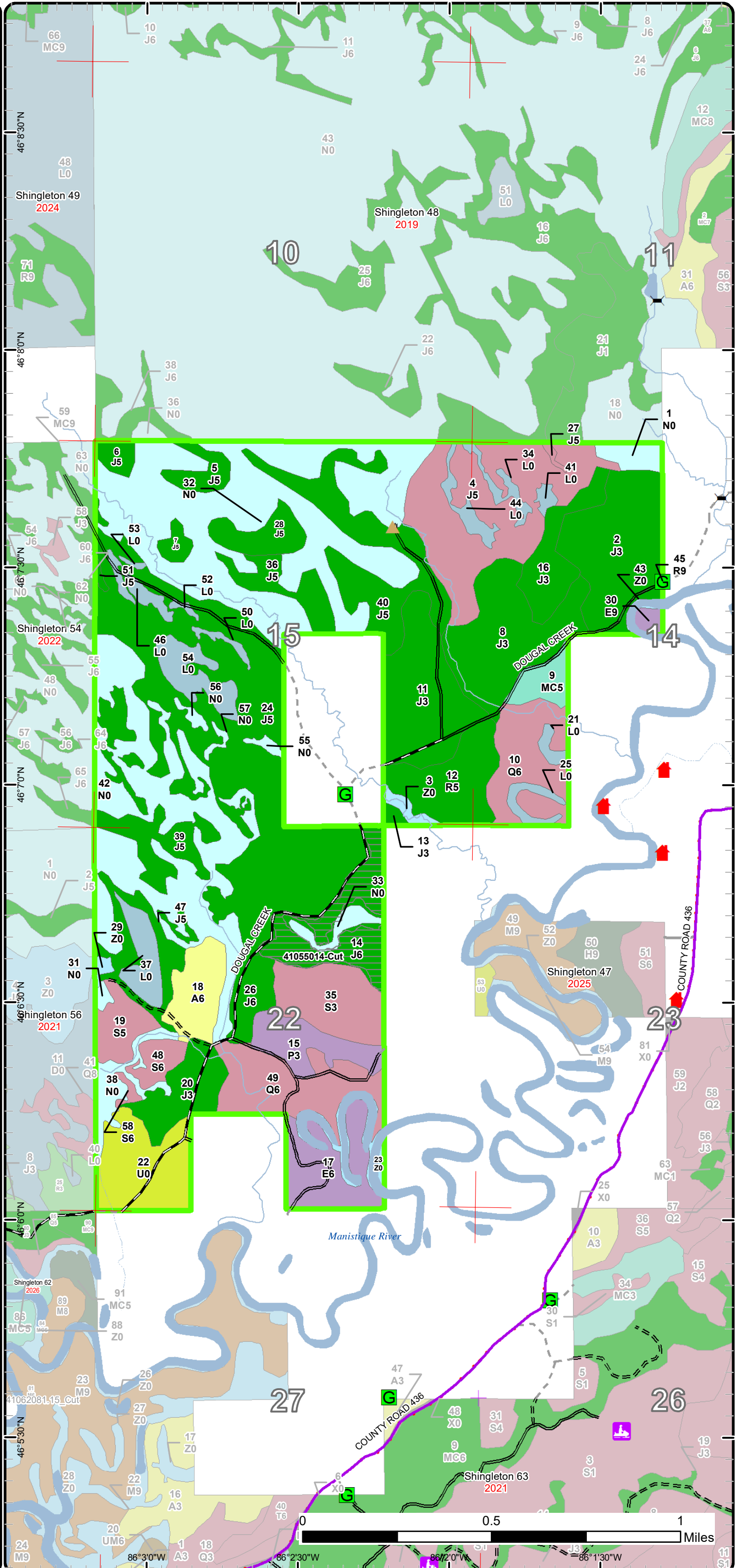

86°3'0"W 86°2'30"W 86°1'30"W

Stand Boundary Map

Compartment: 55
 T43N, R14W, Sec: 14, 15, 22
 County: Schoolcraft
 Unit: Shingleton
 Mgmt Area: Seney Lake Plain
 YOE: 2021
 Acres: 1265.2 GIS Calculated
 Examiner: Tori Irving
 Map Revised: 9/20/2023
 Map Phase: Post Review

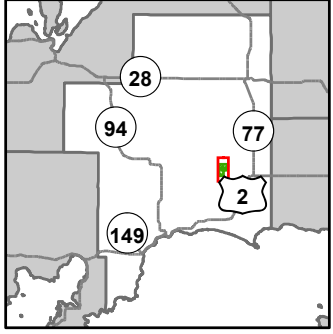

- Miris Corners
- + Remonumented Section Corners
- Counties
- DNR - Primary Forest Road
- DNR - Secondary Forest Road
- DNR - Forest Access Route
- County - Gravel Road
- Private - Paved Road
- Private - Dirt / Gravel Road
- Snowmobile Trails
- Designated Snowmobile Trails
- Intermittent Stream
- Island in Lake or River
- Lake/Pond
- Perennial River
- Lakes and Rivers
- Cabin
- ▲ Berms
- G Gate
- Bridges
- Compartment Boundary
- Stand Boundaries
- 413 - Aspen
- 422 - Natural Pines
- 429 - Mixed Upland Conifers
- 611 - Lowland Deciduous Forest
- 612 - Lowland Coniferous Forest
- 330 - Low Density Trees
- 500 - Water
- 622 - Lowland Shrub
- 623 - Emergent Wetland

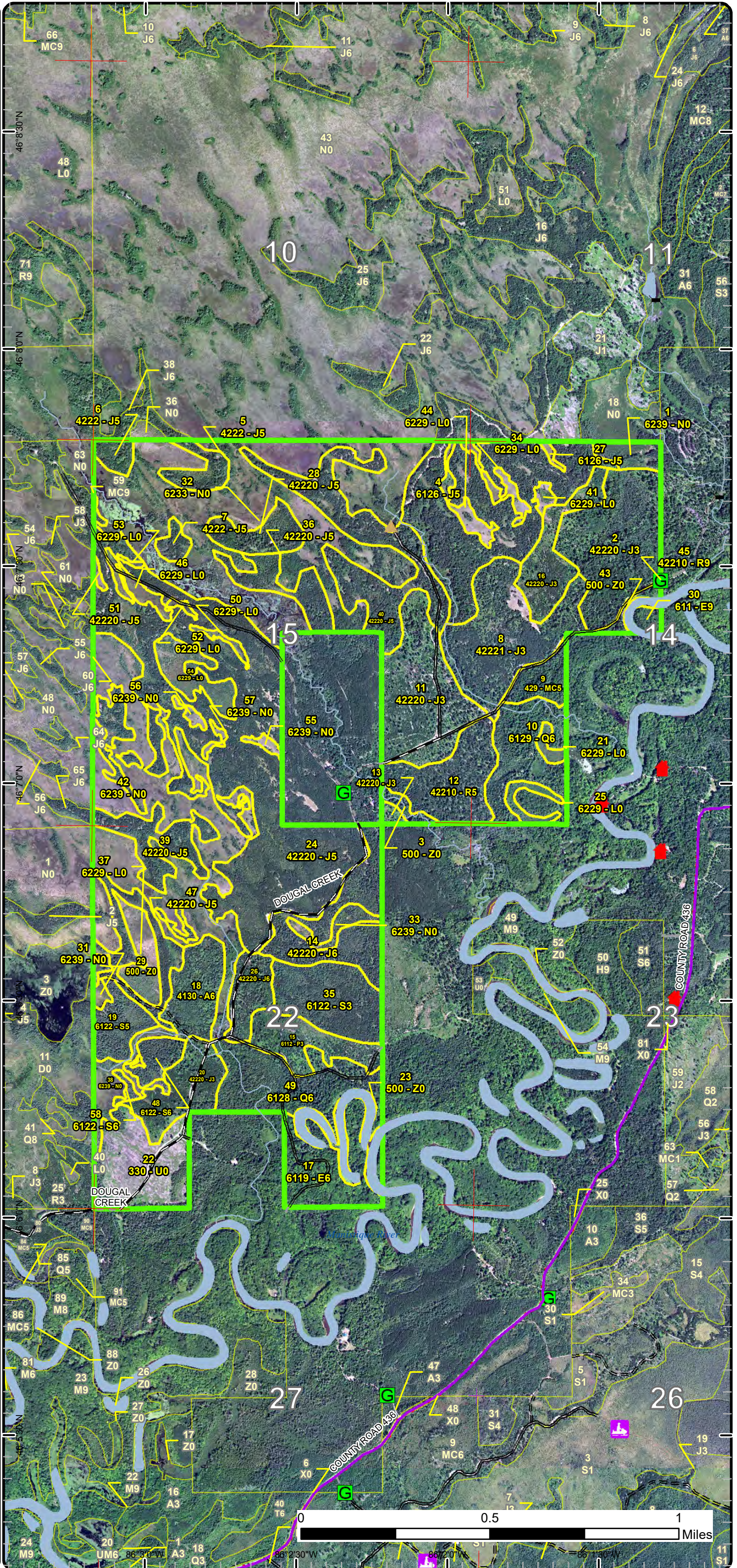

Special Conservation Areas

Compartment: 55
 T43N, R14W, Sec: 14, 15, 22
 County: Schoolcraft
 Unit: Shingleton
 Mgmt Area: Seney Lake Plain
 YOE: 2021
 Acres: 1265.2 GIS Calculated
 Examiner: Tori Irving
 Map Revised: 9/20/2023
 Map Phase: Post Review

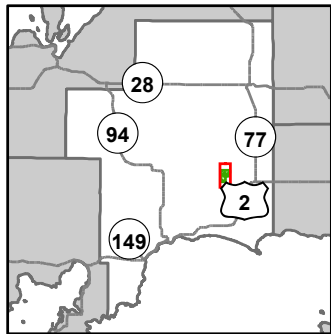

- Miris Corners
- Remonumented Section Corners
- Counties
- DNR - Primary Forest Road
- DNR - Secondary Forest Road
- DNR - Forest Access Route
- County - Gravel Road
- Private - Paved Road
- Private - Dirt / Gravel Road
- Snowmobile Trails
- Designated Snowmobile Trails
- Intermittent Stream
- Island in Lake or River
- Lake/Pond
- Perennial River
- Lakes and Rivers
- Cabin
- Berms
- Gate
- Bridges
- Compartment Boundary
- Unavailable
- 3J: Water quality / BMPs (stream, river, or lake)
- 3L: Other wildlife concerns
- Stand Boundaries
- Deer Winter Range

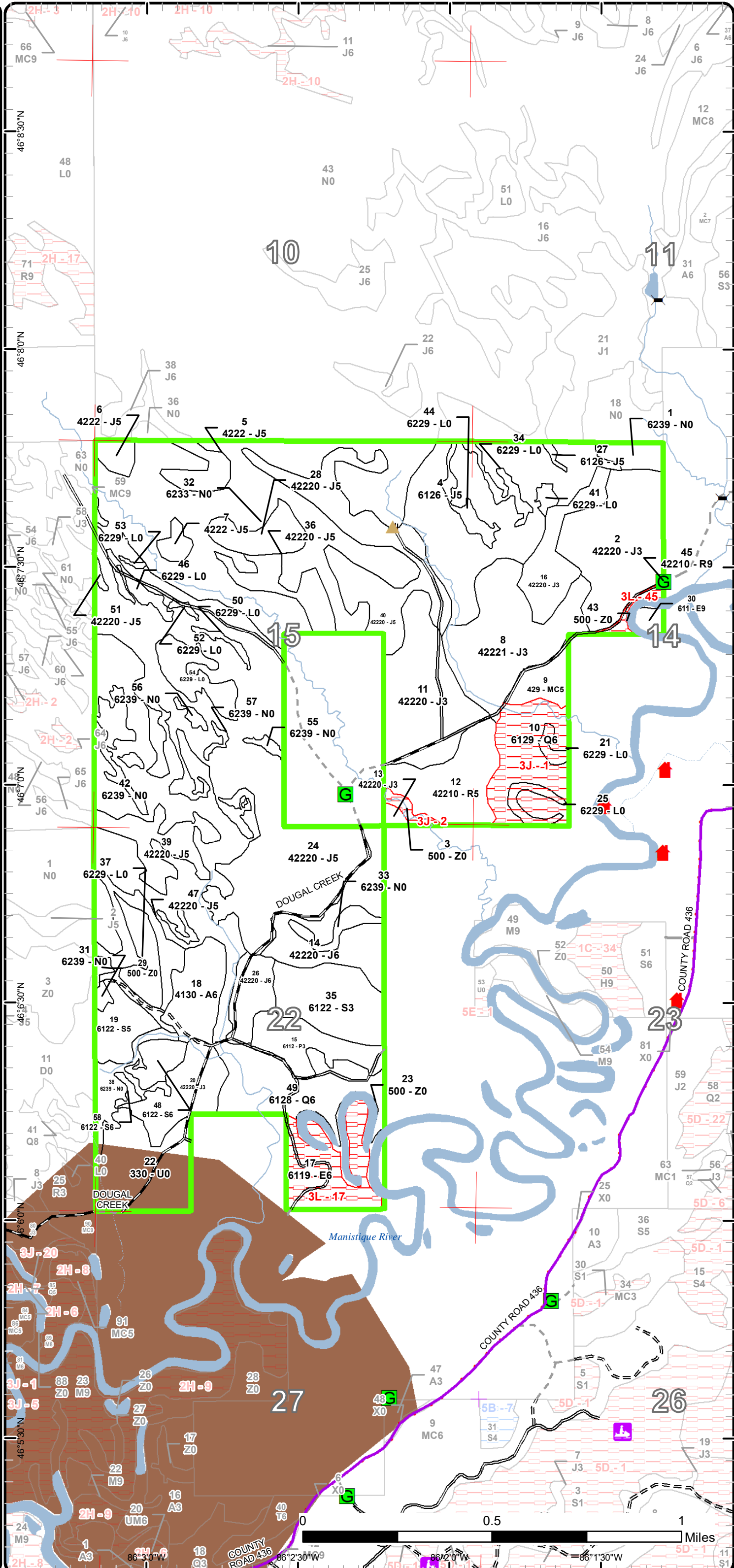

Report 1 – Total Acres by Cover Type and Age Class



Age Class

	Non-Forest	0-9	10-19	20-29	30-39	40-49	50-59	60-69	70-79	80-89	90-99	100-109	110-119	120-129	130-139	140-149	150+	Uneven-Aged	Total
Aspen	0	0	0	0	20	0	0	0	0	0	0	0	0	0	0	0	0	0	20
Jack Pine	0	0	0	144	65	387	0	34	0	0	0	0	0	0	0	0	0	0	629
Low-Density Trees	36	0	0	0	0	0	0	0	0	0	0	0	0	0	0	0	0	0	36
Lowland Aspen/Balsam Poplar	0	0	0	20	0	0	0	0	0	0	0	0	0	0	0	0	0	0	20
Lowland Conifers	0	0	0	0	0	0	0	0	39	34	0	0	0	0	0	0	0	0	73
Lowland Deciduous	0	0	0	0	0	0	0	0	0	0	0	0	0	0	0	0	0	32	32
Lowland Shrub	53	0	0	0	0	0	0	0	0	0	0	0	0	0	0	0	0	0	53
Lowland Spruce/Fir	0	0	0	0	0	31	0	0	24	0	0	0	0	0	0	0	0	0	55
Marsh	281	0	0	0	0	0	0	0	0	0	0	0	0	0	0	0	0	0	281
Red Pine	0	0	0	0	0	0	0	0	31	0	3	0	0	0	0	0	0	0	34
Upland Conifers	0	0	0	0	0	0	0	0	11	0	0	0	0	0	0	0	0	0	10
Water	21	0	0	0	0	0	0	0	0	0	0	0	0	0	0	0	0	0	21
Total	391	0	0	164	85	418	0	34	105	34	3	0	0	0	0	0	0	32	1264



Report 2 – Treatment Summary

Shingleton Mgt. Unit
Year of Entry: 2021

Acres of Harvest

Compartment 55
Total Compartment Acres: 1,265

Commercial Harvest - 32
Harvests with Site Condition - 0
Next Step Harvest - 0
Habitat Cut - 0

Cover Type by Harvest Method

		Clearcut	Selection	Patch Clearcut	Seed Tree	Shelterwood	Thinning	Overstory Removal	Salvage	Other	Total Acres
Jack Pine		32	0	0	0	0	0	0	0	0	32
	Total	32	0	0	0	0	0	0	0	0	32

Proposed and Next Step Treatments by Method

		Harvest	Site Prep	Planting	Seeding	Burning	Pesticide	Monitoring	Other	Non-Forest Mgt.	Total Acres
Current		32	0	0	0	0	0	0	0	0	32
Next Step		0	63	32	0	0	32	0	0	0	126
	Total	32	63	32	0	0	32	0	0	0	158



S t a n d	Treatment Name	Acres	Stand CoverType	Size Density	Stand Age	BA Range	Treatment Type	Treatment Method	Cover Type Objective	Age Structure	Habitat Cut
-----------------------	----------------	-------	-----------------	--------------	-----------	----------	----------------	------------------	----------------------	---------------	-------------

Approved Treatments:

14	41055014-Cut	31.6	42220 - Natural Jack Pine	Poletimber Well	66	51-80	Harvest	Clearcut with Retention	4222 - Natural Jack Pine	Even-Aged	No
<p><u>Prescription</u> Cut all trees. Leave retention along the N- type. No chipping will be permitted.</p> <p><u>Specs:</u></p> <p><u>Next Step</u> SitePrep, Scarification; Monitoring, Natural Regen (Intermediate); SitePrep, Trenching; Planting, Initial Plant</p> <p><u>Treatments:</u></p> <p><u>Acceptable</u> Any species found on-site will be considered acceptable.</p> <p><u>Regen:</u></p> <p><u>Other</u></p> <p><u>Comment:</u></p> <p><u>Site Condition</u></p> <p><u>Proposed Start Date:</u> 10/1 /2020</p>											

Total Treatment Acreage Proposed: 31.6

Report 4 – Site Conditions

Shingleton Mgt. Unit

Tori Irving : Examiner

Compartment: 55

Year of Entry: 2021

Availability for Management

Total Acres	Acres Available	Acres Avail With Condition	Acres Not Available	Dominant Site Conditions	
Acres	Available	With Condition	Not Available	3J	3L
20	20	0	0	Aspen	
629	629	0	0	Jack Pine	
36	36	0	0	Low-Density Trees	
20	20	0	0	Lowland Aspen/Balsam Poplar	
73	39	0	34	Lowland Conifers	34
32	3	0	29	Lowland Deciduous	29
53	46	0	7	Lowland Shrub	7
55	55	0	0	Lowland Spruce/Fir	
281	281	0	0	Marsh	
34	31	0	3	Red Pine	3
10	10	0	0	Upland Conifers	
21	18	0	3	Water	3
1,265	1,189		76	Total Forested Acres	44 32
	94%		6%	Relative Percent	

**Due to limitations in the current Site Conditions Analysis tool, all nonforested acres are considered available. Future development will enable analysis of nonforested types.*

Site No.	Dominant Site Cond Availability	Dominant Site Condition	Acres	Other Site Condition	Other Site Condition	Other Site Condition	Other Site Condition
1	Unavailable	3J: Water quality / BMPs (stream, river, or lake)	41	Unspecified	Unspecified	Unspecified	Unspecified
Comments:							
2	Unavailable	3J: Water quality / BMPs (stream, river, or lake)	3	Unspecified	Unspecified	Unspecified	Unspecified
Comments:							

Report 4 – Site Conditions

Shingleton Mgt. Unit

Tori Irving : Examiner

Compartment: 55

Year of Entry: 2021

17	Unavailable	3L: Other wildlife concerns	29	Unspecified	Unspecified	Unspecified	Unspecified
Comments:							
45	Unavailable	3L: Other wildlife concerns	3	3J: Water quality / BMPs (stream, river, or lake)	Unspecified	Unspecified	Unspecified
Comments:							

Mgt. Unit

Compartment: #Type!

Year of Entry:



Report 5 – PROPOSED SPECIAL CONSERVATION AREA* (SCA) DETAILS

* This is a partial list of SCAs for this compartment. Not included are those areas identified under other Department initiatives (Natural Rivers, Deer Wintering Areas, etc.). Those will be identified in separate, future map and report products.

SCA Name	SCA Category	Detail Type	Recommendation	Acres
----------	--------------	-------------	----------------	-------

Comments



Report 6 – EXISTING SPECIAL CONSERVATION AREA DETAILS

* This is a list of SCA's for this compartment along with a 1/4 mile buffer surrounding the compartment. Refer to the Special Conservation Area Map for locations of the below listed Conservation Areas.

ERA = Ecological Reference Area
 HCVA = High Conservation Value Area
 SCA = Special Conservation Area

Conservation Area	Type	Description
SCA	Habitat Area	An area that provide some specific need for the life cycle of wildlife species, including State Wildlife Areas and Waterfowl Production Areas, deer wintering complexes in lowland conifer communities, grassland openings and savannas. Habitat areas are distinct from critical habitat designated for recovery of endangered or threatened species (such as Kirtland's warbler or piping plover areas) in that they are more general in nature, are not primarily associated with threatened or endangered species, and are not covered by species recovery plans that are developed in cooperation with Federal agencies.



Stand	Level 4 Cover Type	Size Density	Acres	Stand Age	BA Range	Managed Site	General Comments																																			
1	6239 - Mixed Emergent Wetland	Nonstocked	7.1		Unspecified	No																																				
2	42220 - Natural Jack Pine	Sapling Well	50.8	23	Immature	N/A	OPIC - FMD: SALE 42-96 DOUGAL CK Scarification complete 9-2000 schedule regen check in 3 years(10/18/05 AP) Regen counts - 412 jack pine, 168 aspen, 35 white pine, 23 white birch, 26 black spruce, 12 red maple, 23 balsam fir, 12 white spruce(12/28/05) FTP closed with a letter																																			
<table border="1"> <thead> <tr> <th>Canopy Species</th> <th>% Cover</th> <th>Size Class</th> <th>DBH</th> <th>Age</th> </tr> </thead> <tbody> <tr> <td>Quaking Aspen</td> <td>20</td> <td>Sapling</td> <td>2</td> <td></td> </tr> <tr> <td>Balsam Fir</td> <td>5</td> <td>Sapling</td> <td>2</td> <td></td> </tr> <tr> <td>Red Maple</td> <td>5</td> <td>Sapling</td> <td>2</td> <td></td> </tr> <tr> <td>Black Spruce</td> <td>5</td> <td>Sapling</td> <td>2</td> <td></td> </tr> <tr> <td>White Pine</td> <td>5</td> <td>Sapling</td> <td>2</td> <td></td> </tr> <tr> <td>Jack Pine</td> <td>60</td> <td>Sapling</td> <td>2</td> <td>23</td> </tr> </tbody> </table>								Canopy Species	% Cover	Size Class	DBH	Age	Quaking Aspen	20	Sapling	2		Balsam Fir	5	Sapling	2		Red Maple	5	Sapling	2		Black Spruce	5	Sapling	2		White Pine	5	Sapling	2		Jack Pine	60	Sapling	2	23
Canopy Species	% Cover	Size Class	DBH	Age																																						
Quaking Aspen	20	Sapling	2																																							
Balsam Fir	5	Sapling	2																																							
Red Maple	5	Sapling	2																																							
Black Spruce	5	Sapling	2																																							
White Pine	5	Sapling	2																																							
Jack Pine	60	Sapling	2	23																																						
3	500 - Water	Nonstocked	3.3	0	Unspecified	No	Dougal Creek runs through stand. Scattered red pine on edges.																																			
4	6126 - Lowland Jack Pine	Poletimber Medium	77.4	47	1-50	N/A																																				
<table border="1"> <thead> <tr> <th>Canopy Species</th> <th>% Cover</th> <th>Size Class</th> <th>DBH</th> <th>Age</th> </tr> </thead> <tbody> <tr> <td>Jack Pine</td> <td>100</td> <td>Pole/Sapling</td> <td>6</td> <td>47</td> </tr> </tbody> </table>								Canopy Species	% Cover	Size Class	DBH	Age	Jack Pine	100	Pole/Sapling	6	47																									
Canopy Species	% Cover	Size Class	DBH	Age																																						
Jack Pine	100	Pole/Sapling	6	47																																						
5	4222 - Natural Jack Pine	Poletimber Medium	8.6	47	1-50	N/A																																				
6	4222 - Natural Jack Pine	Poletimber Medium	5.1	47	1-50	N/A																																				
7	4222 - Natural Jack Pine	Poletimber Medium	4.1	47	1-50	N/A																																				
8	42221 - Natural Jack Pine, Mixed Deciduous	Sapling Well	51.4	39	1-50	N/A	OPIC - FMD: Mixture of jack pine and aspen.																																			
<table border="1"> <thead> <tr> <th>Canopy Species</th> <th>% Cover</th> <th>Size Class</th> <th>DBH</th> <th>Age</th> </tr> </thead> <tbody> <tr> <td>Bigtooth Aspen</td> <td>30</td> <td>Sapling</td> <td>2</td> <td></td> </tr> <tr> <td>Jack Pine</td> <td>70</td> <td>Sapling</td> <td>2</td> <td>39</td> </tr> </tbody> </table>								Canopy Species	% Cover	Size Class	DBH	Age	Bigtooth Aspen	30	Sapling	2		Jack Pine	70	Sapling	2	39																				
Canopy Species	% Cover	Size Class	DBH	Age																																						
Bigtooth Aspen	30	Sapling	2																																							
Jack Pine	70	Sapling	2	39																																						
9	429 - Mixed Upland Conifers	Poletimber Medium	10.5	75	1-50	N/A																																				
<table border="1"> <thead> <tr> <th>Canopy Species</th> <th>% Cover</th> <th>Size Class</th> <th>DBH</th> <th>Age</th> </tr> </thead> <tbody> <tr> <td>White Pine</td> <td>30</td> <td>Pole</td> <td>9</td> <td></td> </tr> <tr> <td>Northern White Cedar</td> <td>20</td> <td>Pole/Sapling</td> <td>7</td> <td></td> </tr> <tr> <td>Black Spruce</td> <td>35</td> <td>Pole/Sapling</td> <td>7</td> <td>75</td> </tr> <tr> <td>Jack Pine</td> <td>5</td> <td>Pole/Sapling</td> <td>7</td> <td></td> </tr> <tr> <td>Red Maple</td> <td>10</td> <td>Pole</td> <td>8</td> <td></td> </tr> </tbody> </table>								Canopy Species	% Cover	Size Class	DBH	Age	White Pine	30	Pole	9		Northern White Cedar	20	Pole/Sapling	7		Black Spruce	35	Pole/Sapling	7	75	Jack Pine	5	Pole/Sapling	7		Red Maple	10	Pole	8						
Canopy Species	% Cover	Size Class	DBH	Age																																						
White Pine	30	Pole	9																																							
Northern White Cedar	20	Pole/Sapling	7																																							
Black Spruce	35	Pole/Sapling	7	75																																						
Jack Pine	5	Pole/Sapling	7																																							
Red Maple	10	Pole	8																																							



Stand	Level 4 Cover Type	Size Density	Acres	Stand Age	BA Range	Managed Site	General Comments
10	6129 - Mixed Coniferous Lowland Forest	Poletimber Well	33.6	87	51-80	N/A	Stand has several old sloughs throughout.
Canopy Species		% Cover	Size Class	DBH	Age	Sub-Canopy Species	
White Pine		10	Log/Pole	10		Black Spruce	
Balsam Fir		15	Pole/Sapling	6		Medium	
Jack Pine		15	Pole/Sapling	7		Variable	
Black Spruce		30	Pole	8	87	5 - 10 feet	
Northern White Cedar		30	Pole	8		Tall Shrub	
11	42220 - Natural Jack Pine	Sapling Well	48.0	23	Immature	N/A	OPIC - FMD: SALE 42-96 DOUGAL CK Scarification complete 9-2000 schedule regen check in 3 years (10/18/05 AP) Regen counts - 412 jack pine, 168 aspen, 35 white pine, 23 white birch, 26 black spruce, 12 red maple, 23 balsam fir, 12 white spruce (12/28/05) FTP closed with a letter
Canopy Species		% Cover	Size Class	DBH	Age		
Quaking Aspen		20	Sapling	2			
White Pine		5	Sapling	2			
Balsam Fir		5	Sapling	2			
Red Maple		5	Sapling	2			
Jack Pine		60	Sapling	2	23		
Black Spruce		5	Sapling	2			
12	42210 - Natural Red Pine	Poletimber Medium	31.1	74	51-80	N/A	
Canopy Species		% Cover	Size Class	DBH	Age		
Bigtooth Aspen		5	Pole/Sapling	6			
Jack Pine		10	Pole/Sapling	6			
Red Pine		85	Pole	8	74		
13	42220 - Natural Jack Pine	Sapling Well	1.9	23	Immature	N/A	OPIC - FMD: DOUGAL CK SALE 42-96, scarified 2000 schedule regen check in 3 years (10/18/05 AP) Regen counts - 412 jack pine, 168 aspen, 35 white pine, 23 white birch, 26 black spruce, 12 red maple, 23 balsam fir, 12 white spruce (12/28/05) FTP closed with a letter
Canopy Species		% Cover	Size Class	DBH	Age		
White Pine		5	Sapling	2			
Bigtooth Aspen		10	Sapling	2			
Jack Pine		80	Sapling	2	23		
Balsam Fir		5	Sapling	2			
14	42220 - Natural Jack Pine	Poletimber Well	33.8	66	51-80	N/A	Stand is a mixture of lowland and upland jack pine. The nicest wood is on top of the ridges. Trees get smaller along the edges where the stand transitions to a treed bog.
Canopy Species		% Cover	Size Class	DBH	Age		
Jack Pine		100	Pole/Sapling	7	66		
15	6112 - Lowland Aspen	Sapling Well	20.3	25	Immature	N/A	OPIC - FMD: PART OF 42-96 DOUGAL CK SALE Stand is a mixture of aspen and jack pine.
Canopy Species		% Cover	Size Class	DBH	Age		
Jack Pine		30	Sapling	1			
Bigtooth Aspen		70	Sapling	1	25		



Stand	Level 4 Cover Type	Size Density	Acres	Stand Age	BA Range	Managed Site	General Comments																																			
16	42220 - Natural Jack Pine	Sapling Well	20.7	23	Immature	N/A	OPIC - FMD: SALE 42-96 DOUGAL CK Scarification complete 9-2000 schedule regen check in 3 years (10/18/05 AP) Regen counts - 412 jack pine, 168 aspen, 35 white pine, 23 white birch, 26 black spruce, 12 red maple, 23 balsam fir, 12 white spruce (12/28/05) FTP closed with a letter																																			
<table border="1"> <thead> <tr> <th>Canopy Species</th> <th>% Cover</th> <th>Size Class</th> <th>DBH</th> <th>Age</th> </tr> </thead> <tbody> <tr> <td>Jack Pine</td> <td>100</td> <td>Sapling</td> <td>1</td> <td>23</td> </tr> </tbody> </table>		Canopy Species	% Cover	Size Class	DBH	Age		Jack Pine	100	Sapling	1	23																														
Canopy Species	% Cover	Size Class	DBH	Age																																						
Jack Pine	100	Sapling	1	23																																						
17	6119 - Mixed Lowland Deciduous Forest	Poletimber Well	29.1	94	111-140	N/A	OPIC - FMD: SCA-Potential Old Growth Possible trespass located in stand. Illegal cable across road leading to a recently built camp. Referred to surveyors.																																			
18	4130 - Aspen	Poletimber Well	20.4	39	1-50	N/A	OPIC - FMD: OI Stand Year Origin was 1984																																			
<table border="1"> <thead> <tr> <th>Canopy Species</th> <th>% Cover</th> <th>Size Class</th> <th>DBH</th> <th>Age</th> </tr> </thead> <tbody> <tr> <td>Bigtooth Aspen</td> <td>100</td> <td>Pole/Sapling</td> <td>5</td> <td>39</td> </tr> </tbody> </table>		Canopy Species	% Cover	Size Class	DBH	Age	Bigtooth Aspen	100	Pole/Sapling	5	39																															
Canopy Species	% Cover	Size Class	DBH	Age																																						
Bigtooth Aspen	100	Pole/Sapling	5	39																																						
19	6122 - Black Spruce	Poletimber Medium	14.0	75	1-50	N/A																																				
<table border="1"> <thead> <tr> <th>Canopy Species</th> <th>% Cover</th> <th>Size Class</th> <th>DBH</th> <th>Age</th> </tr> </thead> <tbody> <tr> <td>Black Spruce</td> <td>100</td> <td>Pole/Sapling</td> <td>6</td> <td>75</td> </tr> </tbody> </table>		Canopy Species	% Cover	Size Class	DBH	Age	Black Spruce	100	Pole/Sapling	6	75																															
Canopy Species	% Cover	Size Class	DBH	Age																																						
Black Spruce	100	Pole/Sapling	6	75																																						
20	42220 - Natural Jack Pine	Sapling Well	22.2	23	Immature	N/A	OPIC - FMD: SALE 42-96 DOUGAL CK Scarification complete 9-2000 schedule regen check in 3 years(10/18/05 AP) Regen counts - 412 jack pine, 168 aspen, 35 white pine, 23 white birch, 26 black spruce, 12 red maple, 23 balsam fir, 12 white spruce(12/28/05) FTP closed with a letter																																			
<table border="1"> <thead> <tr> <th>Canopy Species</th> <th>% Cover</th> <th>Size Class</th> <th>DBH</th> <th>Age</th> </tr> </thead> <tbody> <tr> <td>Red Maple</td> <td>5</td> <td>Sapling</td> <td>2</td> <td></td> </tr> <tr> <td>Black Spruce</td> <td>5</td> <td>Sapling</td> <td>2</td> <td></td> </tr> <tr> <td>Jack Pine</td> <td>60</td> <td>Sapling</td> <td>2</td> <td>23</td> </tr> <tr> <td>Quaking Aspen</td> <td>20</td> <td>Sapling</td> <td>2</td> <td></td> </tr> <tr> <td>White Pine</td> <td>5</td> <td>Sapling</td> <td>2</td> <td></td> </tr> <tr> <td>Balsam Fir</td> <td>5</td> <td>Sapling</td> <td>2</td> <td></td> </tr> </tbody> </table>		Canopy Species	% Cover	Size Class	DBH	Age		Red Maple	5	Sapling	2		Black Spruce	5	Sapling	2		Jack Pine	60	Sapling	2	23	Quaking Aspen	20	Sapling	2		White Pine	5	Sapling	2		Balsam Fir	5	Sapling	2						
Canopy Species	% Cover	Size Class	DBH	Age																																						
Red Maple	5	Sapling	2																																							
Black Spruce	5	Sapling	2																																							
Jack Pine	60	Sapling	2	23																																						
Quaking Aspen	20	Sapling	2																																							
White Pine	5	Sapling	2																																							
Balsam Fir	5	Sapling	2																																							
21	6229 - Mixed lowland shrub	Nonstocked	2.6	0	Unspecified	No																																				



Stand	Level 4 Cover Type	Size Density	Acres	Stand Age	BA Range	Managed Site	General Comments															
22	330 - Low-Density Trees	Nonstocked	35.7	0	Unspecified	4212 - Planted Jack Pine	<p>10/12/11 bb Stand is on proposal, 9-11, Fisher Crossing. Unit 2, 32 acres. Residual BA red pine 2', hemlock 1' FTP C41-1490 submitted for Jack pine regen.</p> <p>2/2/15 AP: Stand was scarified fall 2014. Regeneration count scheduled in 2018.</p> <p>11/1/2017: Stand regeneration was check by both Clark and Petrelius on seperate visits. It was determined by both that regeneration acceptable in most areas, however stand would benefit from interplanting jack pine in lower stocked regions.</p> <p>5/9/18: Planted by Superior Forestry. Oversight by Forest Resource Services (Grossman Forestry Co.).</p> <p>Quality checks: 0.00% too deep, 0.00% bad stem angle, St 6; 2.31% too loose, St 22; 1.05% too loose, 0.00% "J" rooted.</p> <p>Weather: scattered clouds, rain in afternoon, 65 degrees.</p> <p>Stocking = Stand 6; 582 trees/ac actual, 977 trees/ac plot data. Stand 22; 675 trees/ac actual, 1016 trees/ac plot data</p> <p>Total cost = \$183.03/ac</p> <p>Site was done as an inter-plant.</p> <p>10/25/18: Passed regeneration count. Stand will need to be counted again for the three year regeneration check.</p>															
23	500 - Water	Nonstocked	14.2		Unspecified	No	OPIC - FMD: Manistique River															
24	42220 - Natural Jack Pine	Poletimber Medium	174.4	47	1-50	N/A	OPIC - FMD: The DNR holds a public easement traveling through the private land east of this stand. Landowner has been told that the gate on the road needs to remain open at all times.															
<table border="1"> <thead> <tr> <th>Canopy Species</th> <th>% Cover</th> <th>Size Class</th> <th>DBH</th> <th>Age</th> </tr> </thead> <tbody> <tr> <td>Jack Pine</td> <td>100</td> <td>Pole/Sapling</td> <td>5</td> <td>47</td> </tr> </tbody> </table>								Canopy Species	% Cover	Size Class	DBH	Age	Jack Pine	100	Pole/Sapling	5	47					
Canopy Species	% Cover	Size Class	DBH	Age																		
Jack Pine	100	Pole/Sapling	5	47																		
25	6229 - Mixed lowland shrub	Nonstocked	4.4	0	Unspecified	No	Stand has several old sloughs throughout.															
26	42220 - Natural Jack Pine	Poletimber Well	13.4	39	1-50	N/A																
<table border="1"> <thead> <tr> <th>Canopy Species</th> <th>% Cover</th> <th>Size Class</th> <th>DBH</th> <th>Age</th> </tr> </thead> <tbody> <tr> <td>Jack Pine</td> <td>100</td> <td>Pole/Sapling</td> <td>5</td> <td>39</td> </tr> </tbody> </table>								Canopy Species	% Cover	Size Class	DBH	Age	Jack Pine	100	Pole/Sapling	5	39					
Canopy Species	% Cover	Size Class	DBH	Age																		
Jack Pine	100	Pole/Sapling	5	39																		
27	6126 - Lowland Jack Pine	Poletimber Medium	1.0	47	1-50	N/A																
<table border="1"> <thead> <tr> <th>Canopy Species</th> <th>% Cover</th> <th>Size Class</th> <th>DBH</th> <th>Age</th> </tr> </thead> <tbody> <tr> <td>Jack Pine</td> <td>100</td> <td>Pole/Sapling</td> <td>6</td> <td>47</td> </tr> </tbody> </table>								Canopy Species	% Cover	Size Class	DBH	Age	Jack Pine	100	Pole/Sapling	6	47					
Canopy Species	% Cover	Size Class	DBH	Age																		
Jack Pine	100	Pole/Sapling	6	47																		
28	42220 - Natural Jack Pine	Poletimber Medium	13.4	47	1-50	N/A																
<table border="1"> <thead> <tr> <th>Canopy Species</th> <th>% Cover</th> <th>Size Class</th> <th>DBH</th> <th>Age</th> </tr> </thead> <tbody> <tr> <td>White Pine</td> <td>20</td> <td>Pole/Sapling</td> <td>6</td> <td></td> </tr> <tr> <td>Jack Pine</td> <td>80</td> <td>Pole/Sapling</td> <td>5</td> <td>47</td> </tr> </tbody> </table>								Canopy Species	% Cover	Size Class	DBH	Age	White Pine	20	Pole/Sapling	6		Jack Pine	80	Pole/Sapling	5	47
Canopy Species	% Cover	Size Class	DBH	Age																		
White Pine	20	Pole/Sapling	6																			
Jack Pine	80	Pole/Sapling	5	47																		



Stand	Level 4 Cover Type	Size Density	Acres	Stand Age	BA Range	Managed Site	General Comments																				
29	500 - Water	Nonstocked	1.5		Unspecified	No	OPIC - FMD: Beaver Flooding																				
30	611 - Lowland Deciduous Forest	Sawtimber Well	3.3	94	Unspecified	N/A																					
31	6239 - Mixed Emergent Wetland	Nonstocked	1.6	0	Unspecified	No																					
32	6233 - Wet Meadow	Nonstocked	148.8		Unspecified	No																					
33	6239 - Mixed Emergent Wetland	Nonstocked	5.7		Unspecified	No	OPIC - FMD: OI Stand Year Origin was																				
34	6229 - Mixed lowland shrub	Nonstocked	4.6	0	Unspecified	No																					
35	6122 - Black Spruce	Sapling Well	30.9	45	Unspecified	N/A																					
<table border="1"> <thead> <tr> <th>Canopy Species</th> <th>% Cover</th> <th>Size Class</th> <th>DBH</th> <th>Age</th> </tr> </thead> <tbody> <tr> <td>White Pine</td> <td>10</td> <td>Pole/Sapling</td> <td>6</td> <td></td> </tr> <tr> <td>Black Spruce</td> <td>70</td> <td>Sapling</td> <td>4</td> <td>45</td> </tr> <tr> <td>Jack Pine</td> <td>20</td> <td>Sapling</td> <td>4</td> <td></td> </tr> </tbody> </table>								Canopy Species	% Cover	Size Class	DBH	Age	White Pine	10	Pole/Sapling	6		Black Spruce	70	Sapling	4	45	Jack Pine	20	Sapling	4	
Canopy Species	% Cover	Size Class	DBH	Age																							
White Pine	10	Pole/Sapling	6																								
Black Spruce	70	Sapling	4	45																							
Jack Pine	20	Sapling	4																								
36	42220 - Natural Jack Pine	Poletimber Medium	14.6	47	1-50	N/A																					
<table border="1"> <thead> <tr> <th>Canopy Species</th> <th>% Cover</th> <th>Size Class</th> <th>DBH</th> <th>Age</th> </tr> </thead> <tbody> <tr> <td>Jack Pine</td> <td>100</td> <td>Pole/Sapling</td> <td>5</td> <td>47</td> </tr> </tbody> </table>								Canopy Species	% Cover	Size Class	DBH	Age	Jack Pine	100	Pole/Sapling	5	47										
Canopy Species	% Cover	Size Class	DBH	Age																							
Jack Pine	100	Pole/Sapling	5	47																							
37	6229 - Mixed lowland shrub	Nonstocked	11.6		Unspecified	No																					
38	6239 - Mixed Emergent Wetland	Nonstocked	12.4		Unspecified	No	OPIC - FMD: OI Stand Year Origin was																				
39	42220 - Natural Jack Pine	Poletimber Medium	21.4	47	1-50	N/A																					
40	42220 - Natural Jack Pine	Poletimber Medium	47.9	47	1-50	N/A																					
<table border="1"> <thead> <tr> <th>Canopy Species</th> <th>% Cover</th> <th>Size Class</th> <th>DBH</th> <th>Age</th> </tr> </thead> <tbody> <tr> <td>Jack Pine</td> <td>80</td> <td>Pole/Sapling</td> <td>5</td> <td>47</td> </tr> <tr> <td>White Pine</td> <td>20</td> <td>Pole/Sapling</td> <td>5</td> <td></td> </tr> </tbody> </table>								Canopy Species	% Cover	Size Class	DBH	Age	Jack Pine	80	Pole/Sapling	5	47	White Pine	20	Pole/Sapling	5						
Canopy Species	% Cover	Size Class	DBH	Age																							
Jack Pine	80	Pole/Sapling	5	47																							
White Pine	20	Pole/Sapling	5																								
41	6229 - Mixed lowland shrub	Nonstocked	2.0	0	Unspecified	No																					



Stand	Level 4 Cover Type	Size Density	Acres	Stand Age	BA Range	Managed Site	General Comments																																																															
42	6239 - Mixed Emergent Wetland	Nonstocked	101.3		Unspecified	No																																																																
43	500 - Water	Nonstocked	2.1		Unspecified	No	OPIC - FMD: Manistique River																																																															
44	6229 - Mixed lowland shrub	Nonstocked	5.3	0	Unspecified	No																																																																
45	42210 - Natural Red Pine	Sawtimber Well	3.3	98	51-80	N/A																																																																
<table border="1"> <thead> <tr> <th>Canopy Species</th> <th>% Cover</th> <th>Size Class</th> <th>DBH</th> <th>Age</th> </tr> </thead> <tbody> <tr> <td>Red Pine</td> <td>100</td> <td>Log</td> <td>14</td> <td>98</td> </tr> </tbody> </table>								Canopy Species	% Cover	Size Class	DBH	Age	Red Pine	100	Log	14	98																																																					
Canopy Species	% Cover	Size Class	DBH	Age																																																																		
Red Pine	100	Log	14	98																																																																		
46	6229 - Mixed lowland shrub	Nonstocked	5.2	0	Unspecified	No																																																																
47	42220 - Natural Jack Pine	Poletimber Medium	17.6	47	1-50	N/A																																																																
<table border="1"> <thead> <tr> <th>Canopy Species</th> <th>% Cover</th> <th>Size Class</th> <th>DBH</th> <th>Age</th> </tr> </thead> <tbody> <tr> <td>Jack Pine</td> <td>100</td> <td>Pole/Sapling</td> <td>5</td> <td>47</td> </tr> </tbody> </table>								Canopy Species	% Cover	Size Class	DBH	Age	Jack Pine	100	Pole/Sapling	5	47																																																					
Canopy Species	% Cover	Size Class	DBH	Age																																																																		
Jack Pine	100	Pole/Sapling	5	47																																																																		
48	6122 - Black Spruce	Poletimber Well	8.1	75	1-50	N/A	OPIC - FMD: OI Stand Year Origin was 1948																																																															
<table border="1"> <thead> <tr> <th>Canopy Species</th> <th>% Cover</th> <th>Size Class</th> <th>DBH</th> <th>Age</th> </tr> </thead> <tbody> <tr> <td>Black Spruce</td> <td>90</td> <td>Pole/Sapling</td> <td>6</td> <td>75</td> </tr> <tr> <td>White Pine</td> <td>10</td> <td>Log/Pole</td> <td>10</td> <td></td> </tr> </tbody> </table>								Canopy Species	% Cover	Size Class	DBH	Age	Black Spruce	90	Pole/Sapling	6	75	White Pine	10	Log/Pole	10																																																	
Canopy Species	% Cover	Size Class	DBH	Age																																																																		
Black Spruce	90	Pole/Sapling	6	75																																																																		
White Pine	10	Log/Pole	10																																																																			
49	6128 - Lowland Coniferous, Mixed Deciduous	Poletimber Well	39.0	75	51-80	N/A																																																																
<table border="1"> <thead> <tr> <th>Canopy Species</th> <th>% Cover</th> <th>Size Class</th> <th>DBH</th> <th>Age</th> <th>Sub-Canopy Species</th> <th>Density</th> <th>Avg. Height</th> <th>Size</th> </tr> </thead> <tbody> <tr> <td>Paper Birch</td> <td>5</td> <td>Pole</td> <td>8</td> <td></td> <td>Balsam Fir</td> <td>Low</td> <td>Variable</td> <td>Sapling</td> </tr> <tr> <td>Balsam Fir</td> <td>5</td> <td>Pole/Sapling</td> <td>6</td> <td></td> <td>Red Maple</td> <td>Low</td> <td>Variable</td> <td>Sapling</td> </tr> <tr> <td>Black Spruce</td> <td>30</td> <td>Pole</td> <td>8</td> <td>75</td> <td></td> <td></td> <td></td> <td></td> </tr> <tr> <td>White Pine</td> <td>30</td> <td>Log/Pole</td> <td>12</td> <td></td> <td></td> <td></td> <td></td> <td></td> </tr> <tr> <td>Red Maple</td> <td>25</td> <td>Pole</td> <td>9</td> <td></td> <td></td> <td></td> <td></td> <td></td> </tr> <tr> <td>Northern White Cedar</td> <td>5</td> <td>Pole</td> <td>8</td> <td></td> <td></td> <td></td> <td></td> <td></td> </tr> </tbody> </table>								Canopy Species	% Cover	Size Class	DBH	Age	Sub-Canopy Species	Density	Avg. Height	Size	Paper Birch	5	Pole	8		Balsam Fir	Low	Variable	Sapling	Balsam Fir	5	Pole/Sapling	6		Red Maple	Low	Variable	Sapling	Black Spruce	30	Pole	8	75					White Pine	30	Log/Pole	12						Red Maple	25	Pole	9						Northern White Cedar	5	Pole	8					
Canopy Species	% Cover	Size Class	DBH	Age	Sub-Canopy Species	Density	Avg. Height	Size																																																														
Paper Birch	5	Pole	8		Balsam Fir	Low	Variable	Sapling																																																														
Balsam Fir	5	Pole/Sapling	6		Red Maple	Low	Variable	Sapling																																																														
Black Spruce	30	Pole	8	75																																																																		
White Pine	30	Log/Pole	12																																																																			
Red Maple	25	Pole	9																																																																			
Northern White Cedar	5	Pole	8																																																																			
50	6229 - Mixed lowland shrub	Nonstocked	2.0	0	Unspecified	No																																																																
51	42220 - Natural Jack Pine	Poletimber Medium	1.0	47	1-50	N/A	OPIC - FMD: The DNR holds a public easement traveling through the private land east of this stand. Landowner has been told that the gate on the road needs to remain open at all times.																																																															
<table border="1"> <thead> <tr> <th>Canopy Species</th> <th>% Cover</th> <th>Size Class</th> <th>DBH</th> <th>Age</th> </tr> </thead> <tbody> <tr> <td>Jack Pine</td> <td>100</td> <td>Pole/Sapling</td> <td>5</td> <td>47</td> </tr> </tbody> </table>								Canopy Species	% Cover	Size Class	DBH	Age	Jack Pine	100	Pole/Sapling	5	47																																																					
Canopy Species	% Cover	Size Class	DBH	Age																																																																		
Jack Pine	100	Pole/Sapling	5	47																																																																		



Stand	Level 4 Cover Type	Size Density	Acres	Stand Age	BA Range	Managed Site	General Comments
52	6229 - Mixed lowland shrub	Nonstocked	0.9	0	Unspecified	No	
53	6229 - Mixed lowland shrub	Nonstocked	0.6	0	Unspecified	No	
54	6229 - Mixed lowland shrub	Nonstocked	13.7	0	Unspecified	No	
55	6239 - Mixed Emergent Wetland	Nonstocked	1.6		Unspecified	No	
56	6239 - Mixed Emergent Wetland	Nonstocked	1.6		Unspecified	No	
57	6239 - Mixed Emergent Wetland	Nonstocked	1.2		Unspecified	No	
58	6122 - Black Spruce	Poletimber Well	1.6	75	1-50	N/A	