



Compartment Review Presentation

Shingleton Forest Management Unit

Compartment 41009

Entry Year 2022

Acreage: 1,003

County Schoolcraft

Management Area: Seney Manistique Swamp

Revision Date: 2020-05-08

Stand Examiner: Mario Molin

Legal Description:

44N 13W Sections: 28, 31, 32, 33.

Identified Planning Goals:

Soil and topography:

Flat to rolling terrain. Most of the compartment lies within the Buried Moraine LTA, a portion is within the Seney Wildlife LTA, and a portion is within the Newberry Moraine LTA.

Ownership Patterns, Development, and Land Use in and Around the Compartment:

Surrounded by Corporate and Private lands.

Unique Natural Features:

None known.

Archeological, Historical, and Cultural Features:

None known.

Special Management Designations or Considerations:

None at this time.

Watershed and Fisheries Considerations:

Mead Creek runs through north part of this compartment

Wildlife Habitat Considerations:

Compartment 9 lies within eastern Schoolcraft county in the St. Ignace sub-subsection and is part of the Seney-Manistique Swamp Management area with beaver, moose, sharp-tailed grouse, snowshoe hare, and white-tailed deer as featured species. The growing season is 130 days. Extreme winter low temperature is -46 degrees F. Annual snowfall averages 80 inches.

Upland pre-settlement vegetation within this compartment was most likely dominated by northern hardwoods and hemlock-beech forest. Lowlands were primarily conifer covered including cedar, tamarack, and black spruce. Windthrow was most likely the major disturbance regime in this area. Vegetational composition in this compartment is fairly similar to the presumed pre-settlement conditions. However, there are currently more aspen stands and grassy openings than would have been expected in the 1850s.

Wildlife habitat management objectives include maintaining the hemlock/white pine component in the northern hardwood stands, promoting large diameter trees for structural diversity, and maintaining the grassy openings. Other wildlife priorities include aspen management for early successional species, the creation of dense understory's with retention of woody debris in jack pine and lowland types and retaining soft and hard mast producing species in harvested stands. Other wildlife species of interest include blackburnian warbler, chestnut-sided warbler, broad-winged hawk, woodland jumping mouse, southern flying squirrel, and ruffed grouse.

Mineral Resource and Development Concerns and/or Restrictions

Paper Co. reserved the limestone in Section 32 at the time of Surface sediments consist of coarse-textured glacial till. There is

60 feet of local relief in the compartment. Glacial drift thickness varies between 50 and 100 feet. The Silurian Manitoulin Dolomite and Ordovician Queenston Shale subcrop below the glacial drift. The Manitoulin could be used for stone. Gravel

pits
are located throughout this area, mostly associated with uplands. There is gravel potential on State lands. Approximately
50% of
the State land is surface only. Escanaba exchange

Vehicle Access:

2-tracks dissect most of the compartment on typically good upland ground.

Survey Needs:

None at this time.

Recreational Facilities and Opportunities:

Fire Protection:

Additional Compartment Information:

The following reports from the Inventory are attached:

- Total Acres by Cover Type and Age Class
- Cover Type by Harvest Method
- Proposed Treatments – No Limiting Factors
- Proposed Treatments – With Limiting Factors
- Stand Details (Forested and Nonforested)
- Dedicated and Proposed Special Conservation Areas
- Site Condition Details

The following information is displayed, where pertinent, on the attached compartment maps:

- Base feature information, stand boundaries, cover types, and numbers
- Proposed treatments
- Site condition boundaries
- Details on the road access system

Cover Type & Treatments Map

Compartment: 9
 T44N, R13W, Sec: 28, 31-33
 County: Schoolcraft
 Unit: Shingleton
 Mgmt Area: Seney Manistique Swamp
 YOE: 2022
 Acres: 1,003 GIS Calculated
 Examiner: Mario Molin
 Map Revised: 8/25/2020
 Map Phase: Web Post

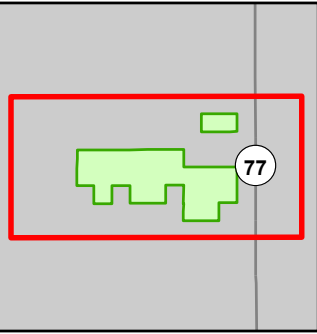

- Miris Corners
- + Remonumented Section Corners
- Survey Grade Corners
- Counties
- DNR - Primary Forest Road
- DNR - Secondary Forest Road
- DNR - Forest Access Route
- Federal / State Highway
- Federal / State / County - Paved Road
- Private - Gravel Road
- Private - Paved Road
- Private - Dirt / Gravel Road
- G Gate
- f Boating Access Site
- ▲ Campground
- Perennial River
- Lakes and Rivers
- Powerline
- Compartment Boundary
- Treatments with Site Conditions
- Selection (Group, Single Tree)
- Clearcut (w/Reserves)
- Harvest, Overstory Removal
- Seed Tree (w/Reserves)
- Regeneration Survey
- 411 - Northern Hardwood
- 413 - Aspen
- 421 - Planted Pines
- 611 - Lowland Deciduous Forest
- 612 - Lowland Coniferous Forest
- 613 - Lowland Mixed Forest
- 310 - Herbaceous Openland
- 330 - Low Density Trees
- 500 - Water
- 622 - Lowland Shrub

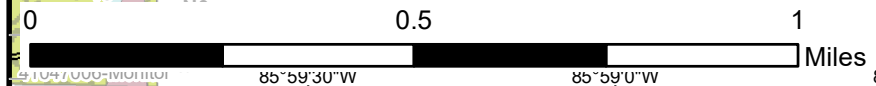
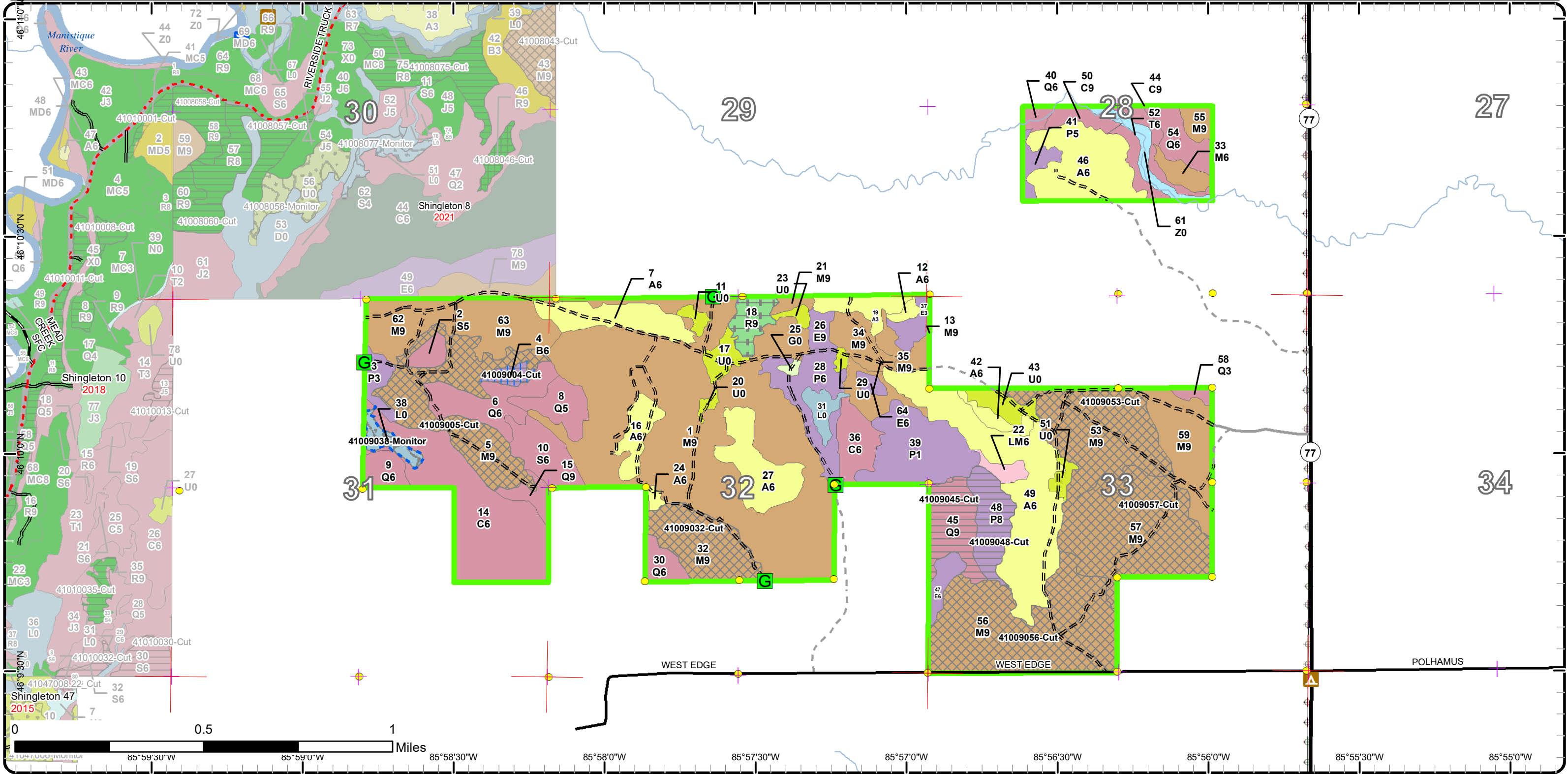

85°59'30"W 85°59'0"W 85°58'30"W 85°58'0"W 85°57'30"W 85°57'0"W 85°56'30"W 85°56'0"W 85°55'30"W 85°55'0"W

Stand Boundary Map

Compartment: 9
 T43N, R14W, Sec: 1-3, 10-12
 County: Schoolcraft
 Unit: Shingleton
 Mgmt Area: Seney Manistique Swamp
 YOE: 2022
 Acres: 1,003 GIS Calculated
 Examiner: Mario Molin
 Map Revised: 8/25/2020
 Map Phase: Web Post

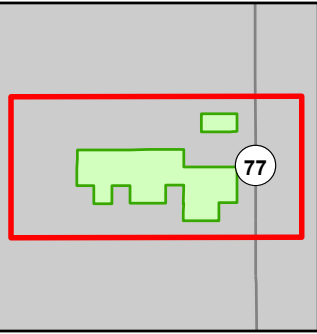

- Miris Corners
- + Remonumented Section Corners
- Survey Grade Corners
- Counties
- DNR - Primary Forest Road
- DNR - Secondary Forest Road
- DNR - Forest Access Route
- Federal / State Highway
- Federal / State / County - Paved Road
- County - Gravel Road
- Private - Paved Road
- Private - Dirt / Gravel Road
- G Gate
- / Boating Access Site
- ▲ Campground
- Perennial River
- Lakes and Rivers
- Powerline
- Compartment Boundary
- Stand Boundaries
- 411 - Northern Hardwood
- 413 - Aspen
- 421 - Planted Pines
- 611 - Lowland Deciduous Forest
- 612 - Lowland Coniferous Forest
- 613 - Lowland Mixed Forest
- 310 - Herbaceous Openland
- 330 - Low Density Trees
- 500 - Water
- 622 - Lowland Shrub

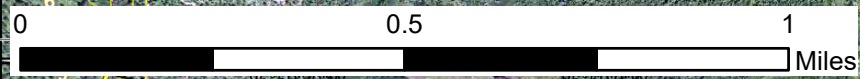
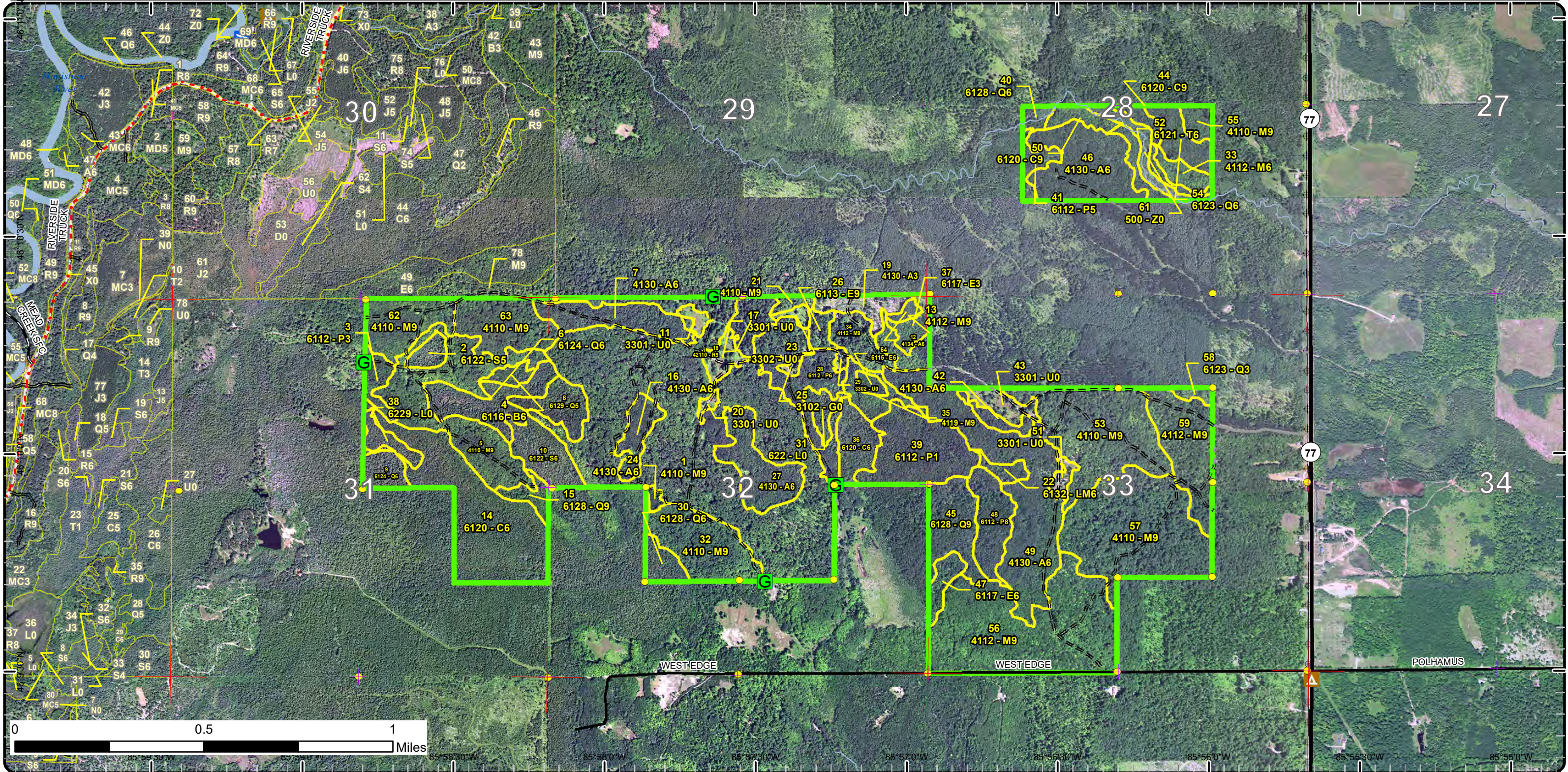

85° 58' 30" W
85° 58' 0" W
85° 57' 30" W
85° 57' 0" W
85° 56' 30" W
85° 56' 0" W
85° 55' 30" W
85° 55' 0" W

Special Conservation Areas

Compartment: 9
 T43N, R14W, Sec: 1-3, 10-12
 County: Schoolcraft
 Unit: Shingleton
 Mgmt Area: Seney Manistique Swamp
 YOE: 2022
 Acres: 1,003 GIS Calculated
 Examiner: Mario Molin
 Map Revised: 8/25/2020
 Map Phase: Web Post

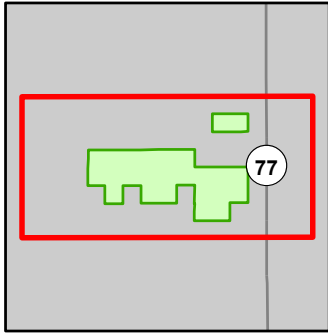

- Miris Corners
- + Remonumented Section Corners
- Survey Grade Corners
- Counties
- DNR - Primary Forest Road
- DNR - Secondary Forest Road
- DNR - Forest Access Route
- Federal / State Highway
- Federal / State / County - Paved Road
- County - Gravel Road
- Private - Paved Road
- Private - Dirt / Gravel Road
- G Gate
- B Boating Access Site
- ▲ Campground
- Perennial River
- Lakes and Rivers
- ⊕ Powerline
- Compartment Boundary
- Available w/ Constraints
- Unavailable
- 5C: Delay treatment for age/size class diversity or exceptional site quality
- 2F: Too steep
- 3J: Water quality / BMPs (stream, river, or lake)
- Stand Boundaries
- Deer Winter Range

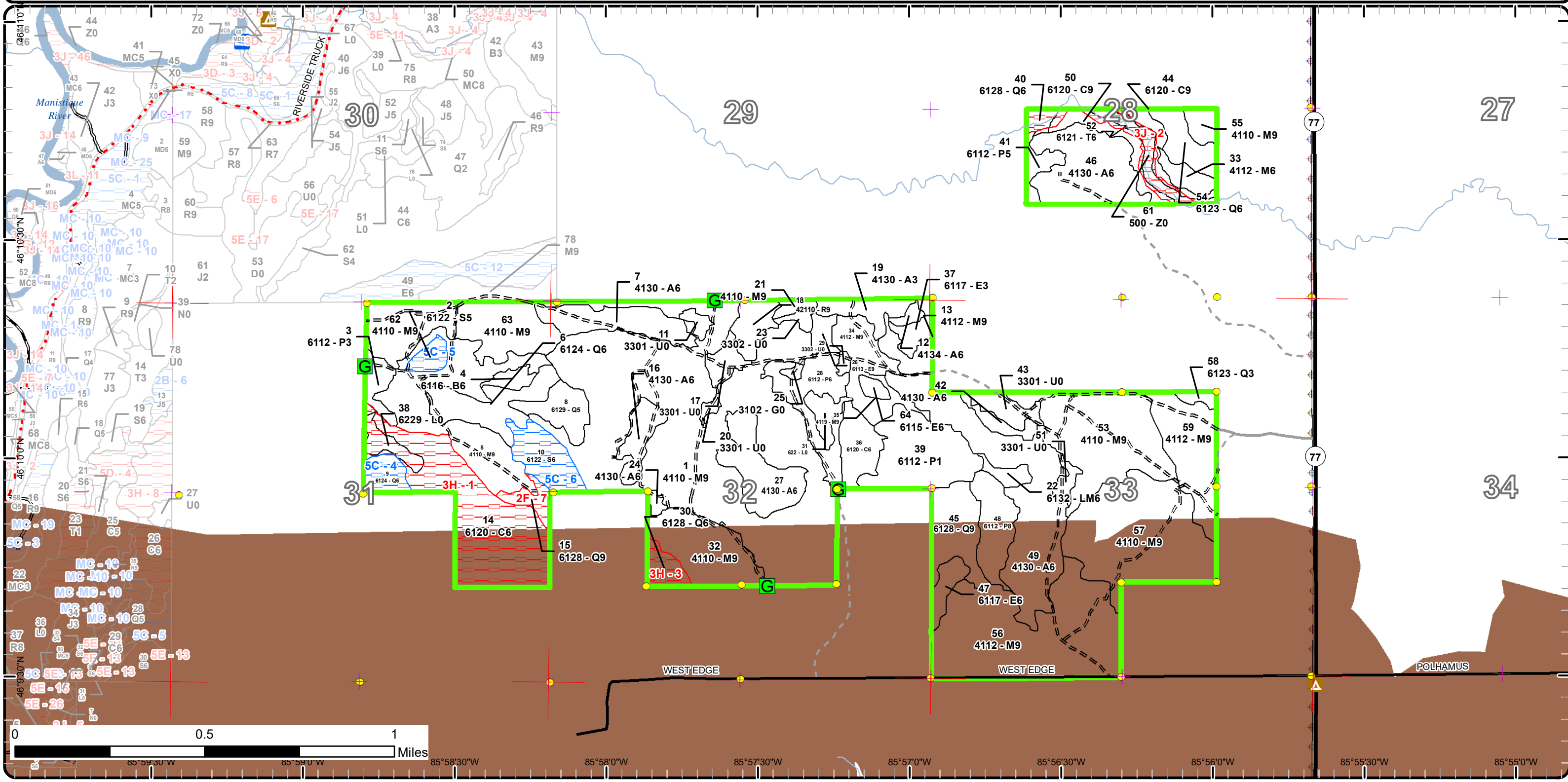

Report 1 – Total Acres by Cover Type and Age Class



Age Class

| | Non-Forest | 0-9 | 10-19 | 20-29 | 30-39 | 40-49 | 50-59 | 60-69 | 70-79 | 80-89 | 90-99 | 100-109 | 110-119 | 120-129 | 130-139 | 140-149 | 150+ | Uneven-Aged | Total |
|-----------------------------|------------|-----------|----------|-----------|------------|----------|-----------|-----------|----------|------------|------------|-----------|----------|----------|----------|----------|-----------|-------------|-------------|
| Aspen | 0 | 9 | 0 | 0 | 139 | 0 | 0 | 0 | 0 | 0 | 0 | 0 | 0 | 0 | 0 | 0 | 0 | 0 | 148 |
| Cedar | 0 | 0 | 0 | 0 | 0 | 0 | 0 | 0 | 0 | 11 | 11 | 0 | 0 | 0 | 0 | 0 | 54 | 0 | 75 |
| Herbaceous Openland | 1 | 0 | 0 | 0 | 0 | 0 | 0 | 0 | 0 | 0 | 0 | 0 | 0 | 0 | 0 | 0 | 0 | 0 | 1 |
| Low-Density Trees | 21 | 0 | 0 | 0 | 0 | 0 | 0 | 0 | 0 | 0 | 0 | 0 | 0 | 0 | 0 | 0 | 0 | 0 | 21 |
| Lowland Aspen/Balsam Poplar | 0 | 35 | 0 | 0 | 24 | 0 | 0 | 15 | 0 | 0 | 0 | 0 | 0 | 0 | 0 | 0 | 0 | 0 | 74 |
| Lowland Conifers | 0 | 0 | 2 | 0 | 10 | 0 | 19 | 11 | 6 | 21 | 12 | 0 | 0 | 0 | 0 | 0 | 0 | 0 | 81 |
| Lowland Deciduous | 0 | 0 | 0 | 11 | 0 | 2 | 0 | 0 | 0 | 4 | 0 | 0 | 0 | 0 | 0 | 0 | 0 | 0 | 17 |
| Lowland Mixed Forest | 0 | 0 | 0 | 0 | 0 | 0 | 0 | 0 | 0 | 0 | 0 | 0 | 0 | 3 | 0 | 0 | 0 | 0 | 3 |
| Lowland Shrub | 10 | 0 | 0 | 0 | 0 | 0 | 0 | 0 | 0 | 0 | 0 | 0 | 0 | 0 | 0 | 0 | 0 | 0 | 10 |
| Lowland Spruce/Fir | 0 | 0 | 0 | 0 | 0 | 0 | 0 | 0 | 0 | 0 | 0 | 18 | 0 | 0 | 0 | 0 | 0 | 0 | 18 |
| Northern Hardwood | 0 | 0 | 0 | 0 | 0 | 0 | 0 | 16 | 0 | 220 | 222 | 0 | 0 | 0 | 0 | 0 | 0 | 72 | 530 |
| Paper Birch | 0 | 0 | 0 | 0 | 0 | 0 | 0 | 3 | 0 | 0 | 0 | 0 | 0 | 0 | 0 | 0 | 0 | 0 | 3 |
| Red Pine | 0 | 0 | 0 | 0 | 0 | 0 | 0 | 8 | 0 | 0 | 0 | 0 | 0 | 0 | 0 | 0 | 0 | 0 | 8 |
| Tamarack | 0 | 0 | 0 | 0 | 5 | 0 | 0 | 0 | 0 | 0 | 0 | 0 | 0 | 0 | 0 | 0 | 0 | 0 | 5 |
| Water | 7 | 0 | 0 | 0 | 0 | 0 | 0 | 0 | 0 | 0 | 0 | 0 | 0 | 0 | 0 | 0 | 0 | 0 | 7 |
| Total | 39 | 44 | 2 | 11 | 178 | 2 | 19 | 53 | 6 | 256 | 245 | 18 | 0 | 3 | 0 | 0 | 54 | 72 | 1001 |



Report 2 – Treatment Summary

Shingleton Mgt. Unit

Year of Entry: 2022

Acres of Harvest

Compartment 9

Total Compartment Acres: 1,003

Commercial Harvest - 291
 Harvests with Site Condition - 0
 Next Step Harvest - 0
 Habitat Cut - 0

Cover Type by Harvest Method

| | Clearcut | Selection | Patch Clearcut | Seed Tree | Shelterwood | Thinning | Overstory Removal | Salvage | Other | Total Acres |
|-----------------------------|-----------|------------|----------------|-----------|-------------|----------|-------------------|----------|----------|-------------|
| Lowland Aspen/Balsam Poplar | 15 | 0 | 0 | 0 | 0 | 0 | 0 | 0 | 0 | 15 |
| Lowland Conifers | 18 | 0 | 0 | 0 | 0 | 0 | 0 | 0 | 0 | 18 |
| Northern Hardwood | 0 | 247 | 0 | 0 | 0 | 0 | 0 | 0 | 0 | 247 |
| Paper Birch | 0 | 0 | 0 | 3 | 0 | 0 | 0 | 0 | 0 | 3 |
| Red Pine | 0 | 0 | 0 | 0 | 0 | 8 | 0 | 0 | 0 | 8 |
| Total | 33 | 247 | 0 | 3 | 0 | 8 | 0 | 0 | 0 | 291 |

Proposed and Next Step Treatments by Method

| | Harvest | Site Prep | Planting | Seeding | Burning | Pesticide | Monitoring | Other | Non-Forest Mgt. | Total Acres |
|--------------|------------|-----------|----------|----------|----------|------------|------------|----------|-----------------|-------------|
| Current | 291 | 0 | 0 | 0 | 0 | 5 | 0 | 0 | 0 | 297 |
| Next Step | 0 | 0 | 0 | 0 | 0 | 291 | 0 | 0 | 0 | 291 |
| Total | 291 | 0 | 0 | 0 | 0 | 297 | 0 | 0 | 0 | 588 |



| S t a n d | Treatment Name | Acres | Stand CoverType | Size Density | Stand Age | BA Range | Treatment Type | Treatment Method | Cover Type Objective | Age Structure | Habitat Cut |
|-----------------------|-------------------|-------|--------------------|-----------------|--------------|-------------|-------------------|---------------------|-------------------------|------------------|----------------|
|-----------------------|-------------------|-------|--------------------|-----------------|--------------|-------------|-------------------|---------------------|-------------------------|------------------|----------------|

Proposed Treatments:

| | | | | | | | | | | | |
|---|---------------------|------|-----------------------------------|--------------------|----|-------------|---------|--------------------------|----------------------------|-----------------|----|
| 4 | 41009004-Cut | 3.4 | 6116 - Lowland Birch | Poletimber Well | 67 | 81-110 | Harvest | Seed Tree | 6116 - Lowland Birch | Two-Aged | No |
| <p><u>Prescription</u> Green tree 30 BA of younger healthier P.Birch. <u>Specs:</u> <u>Next Step</u> Monitoring, Natural Regen (Re-Inventory) <u>Treatments:</u> <u>Acceptable</u> Any species. <u>Regen:</u> <u>Other</u> <u>Comment:</u> <u>Site Condition</u> <u>Proposed Start Date:</u> 10/1 /2021</p> | | | | | | | | | | | |
| 5 | 41009005-Cut | 43.8 | 4110 - Sugar Maple Association | Sawtimber Well | 85 | 81-110 | Harvest | Single Tree Selection | 411 - Northern Hardwood | Uneven- Aged | No |
| <p><u>Prescription</u> Mark to 80, release existing regen. <u>Specs:</u> <u>Next Step</u> Monitoring, Natural Regen (Re-Inventory) <u>Treatments:</u> <u>Acceptable</u> Hardwoods <u>Regen:</u> <u>Other</u> <u>Comment:</u> <u>Site Condition</u> <u>Proposed Start Date:</u> 10/1 /2021</p> | | | | | | | | | | | |
| 18 | 41009018-Cut | 8.2 | 42110 - Planted Red Pine | Sawtimber Well | 65 | 111- 140 | Harvest | Overstory Removal | 411 - Northern Hardwood | Even-Aged | No |
| <p><u>Prescription</u> Cut all red pine, no retention due to small acreage. <u>Specs:</u> <u>Next Step</u> Monitoring, Natural Regen (Re-Inventory) <u>Treatments:</u> <u>Acceptable</u> hardwoods <u>Regen:</u> <u>Other</u> <u>Comment:</u> <u>Site Condition</u> <u>Proposed Start Date:</u> 10/1 /2021</p> | | | | | | | | | | | |



S
t
a
n
d

| Treatment Name | Acres | Stand CoverType | Size Density | Stand Age | BA Range | Treatment Type | Treatment Method | Cover Type Objective | Age Structure | Habitat Cut |
|----------------|-------|-----------------|--------------|-----------|----------|----------------|------------------|----------------------|---------------|-------------|
|----------------|-------|-----------------|--------------|-----------|----------|----------------|------------------|----------------------|---------------|-------------|

| | | | | | | | | | | | |
|-----------|---------------------|------|--------------------------------|----------------|----|--------|---------|-----------------------|-------------------------|-------------|----|
| 32 | 41009032-Cut | 25.5 | 4110 - Sugar Maple Association | Sawtimber Well | 85 | 81-110 | Harvest | Single Tree Selection | 411 - Northern Hardwood | Uneven-Aged | No |
|-----------|---------------------|------|--------------------------------|----------------|----|--------|---------|-----------------------|-------------------------|-------------|----|

Prescription Mark to 80ba with large regen holes.

Specs:

Winter harvest till bark slip.

Next Step Monitoring, Natural Regen (Re-Inventory)

Treatments:

Acceptable Northern hardwoods

Regen:

Other

Comment:

Site Condition

Proposed Start Date: 10/1 /2021

| | | | | | | | | | | | |
|-----------|---------------------|------|--|----------------|----|---------|---------|-------------------------|----------------------------|----------|----|
| 45 | 41009045-Cut | 17.9 | 6128 - Lowland Coniferous, Mixed Deciduous | Sawtimber Well | 85 | 141-170 | Harvest | Clearcut with Retention | 613 - Lowland Mixed Forest | Two-Aged | No |
|-----------|---------------------|------|--|----------------|----|---------|---------|-------------------------|----------------------------|----------|----|

Prescription Clear cut with retention island of higher densities of cedar.

Specs:

Winter harvest

Next Step Monitoring, Natural Regen (Re-Inventory)

Treatments:

Acceptable Mixed species.

Regen:

Other

Comment:

Site Condition

Proposed Start Date: 10/1 /2021

| | | | | | | | | | | | |
|-----------|---------------------|------|----------------------|------------------|----|--------|---------|-------------------------|----------------------------|----------|----|
| 48 | 41009048-Cut | 15.1 | 6112 - Lowland Aspen | Sawtimber Medium | 67 | 81-110 | Harvest | Clearcut with Retention | 613 - Lowland Mixed Forest | Two-Aged | No |
|-----------|---------------------|------|----------------------|------------------|----|--------|---------|-------------------------|----------------------------|----------|----|

Prescription Clear cut with retention island of higher densities of cedar.

Specs:

Winter harvest

Next Step Monitoring, Natural Regen (Re-Inventory)

Treatments:

Acceptable Mixed species

Regen:

Other

Comment:

Site Condition

Proposed Start Date: 10/1 /2021



S
t
a
n
d

| Treatment Name | Acres | Stand CoverType | Size Density | Stand Age | BA Range | Treatment Type | Treatment Method | Cover Type Objective | Age Structure | Habitat Cut |
|----------------|-------|-----------------|--------------|-----------|----------|----------------|------------------|----------------------|---------------|-------------|
|----------------|-------|-----------------|--------------|-----------|----------|----------------|------------------|----------------------|---------------|-------------|

| | | | | | | | | | | | |
|-----------|---------------------|------|--------------------------------|----------------|----|---------|---------|-----------------------|-------------------------|-------------|----|
| 53 | 41009053-Cut | 46.5 | 4110 - Sugar Maple Association | Sawtimber Well | 85 | 111-140 | Harvest | Single Tree Selection | 411 - Northern Hardwood | Uneven-Aged | No |
|-----------|---------------------|------|--------------------------------|----------------|----|---------|---------|-----------------------|-------------------------|-------------|----|

Prescription Mark to 50BA, should create lots of regeneration.

Specs:

Winter harvest till bark slip.

Next Step Monitoring, Natural Regen (Re-Inventory)

Treatments:

Acceptable Hardwoods

Regen:

Other

Comment:

Site Condition

Proposed Start Date: 10/1 /2021

| | | | | | | | | | | | |
|-----------|---------------------|------|---|----------------|----|--------|---------|-----------------------|-------------------------|-------------|----|
| 56 | 41009056-Cut | 72.1 | 4112 - Maple, Beech, Cherry Association | Sawtimber Well | 85 | 81-110 | Harvest | Single Tree Selection | 411 - Northern Hardwood | Uneven-Aged | No |
|-----------|---------------------|------|---|----------------|----|--------|---------|-----------------------|-------------------------|-------------|----|

Prescription Mark to 70BA. With large regen holes.

Specs:

Winter harvest till bark slip.

Next Step Monitoring, Natural Regen (Re-Inventory)

Treatments:

Acceptable hardwoods

Regen:

Other

Does not look like this stand has ever been harvested...

Comment:

Site Condition

Proposed Start Date: 10/1 /2021

| | | | | | | | | | | | |
|-----------|---------------------|------|--------------------------------|----------------|----|---------|---------|-----------------------|-------------------------|-------------|----|
| 57 | 41009057-Cut | 58.9 | 4110 - Sugar Maple Association | Sawtimber Well | 85 | 111-140 | Harvest | Single Tree Selection | 411 - Northern Hardwood | Uneven-Aged | No |
|-----------|---------------------|------|--------------------------------|----------------|----|---------|---------|-----------------------|-------------------------|-------------|----|

Prescription Mark to 80BA.

Specs:

Winter harvest till bark slip.

Next Step Monitoring, Natural Regen (Re-Inventory)

Treatments:

Acceptable Hardwoods

Regen:

Other

Comment:

Site Condition

Proposed Start Date: 10/1 /2021

Approved Treatments:

| | | | | | | | | | | | |
|-----------|-------------------------|-----|----------------------------|------------|---|-------------|------------|------------------------------|----------------------|-------------|----|
| 38 | 41009038-Monitor | 5.2 | 6229 - Mixed lowland shrub | Nonstocked | 0 | Unspecified | Monitoring | Natural Regen (Re-Inventory) | 6120 - Lowland Cedar | Uneven-Aged | No |
|-----------|-------------------------|-----|----------------------------|------------|---|-------------|------------|------------------------------|----------------------|-------------|----|

Prescription monitor

Specs:

Next Step

Treatments:

Acceptable any species

Regen:

Other

Percent to Treat = 100%

Comment:



S
t
a
n
d

| Treatment Name | Acres | Stand CoverType | Size Density | Stand Age | BA Range | Treatment Type | Treatment Method | Cover Type Objective | Age Structure | Habitat Cut |
|----------------|-------|-----------------|--------------|-----------|----------|----------------|------------------|----------------------|---------------|-------------|
|----------------|-------|-----------------|--------------|-----------|----------|----------------|------------------|----------------------|---------------|-------------|

Site Condition Deer Wintering Area

Proposed Start Date: 10/1 /2024

Total Treatment Acreage Proposed: 296.6

Report 4 – Site Conditions

Shingleton Mgt. Unit
Mario Molin : Examiner

Compartment: 9
Year of Entry: 2022

Availability for Management

| Total Acres | Acres Available | Acres Avail | | Dominant Site Conditions | | | | |
|----------------|--------------------|----------------|---------------|-----------------------------|----|----|----|----|
| | | With Condition | Not Available | | 5C | 2F | 3H | 3J |
| 148 | 148 | 0 | 0 | Aspen | | | | |
| 75 | 19 | 0 | 56 | Cedar | | | 54 | 2 |
| 1 | 1 | 0 | 0 | Herbaceous Openland | | | | |
| 21 | 21 | 0 | 0 | Low-Density Trees | | | | |
| 74 | 74 | 0 | 0 | Lowland Aspen/Balsam Poplar | | | 0 | |
| 80 | 60 | 7 | 14 | Lowland Conifers | 7 | 5 | 6 | 3 |
| 17 | 17 | 0 | 0 | Lowland Deciduous | | | | |
| 3 | 3 | 0 | 0 | Lowland Mixed Forest | | | | |
| 10 | 5 | 0 | 5 | Lowland Shrub | | | 5 | |
| 18 | 0 | 18 | 0 | Lowland Spruce/Fir | 18 | | | |
| 530 | 530 | 0 | 0 | Northern Hardwood | 0 | | | |
| 3 | 3 | 0 | 0 | Paper Birch | | | | |
| 8 | 8 | 0 | 0 | Red Pine | | | | |
| 5 | 3 | 0 | 1 | Tamarack | | | | 1 |
| 7 | 1 | 0 | 7 | Water | | | | 7 |
| 1,003 | 895 | 25 | 83 | Total Forested Acres | 25 | 5 | 65 | 13 |
| | 89% | 2% | 8% | Relative Percent | | | | |

**Due to limitations in the current Site Conditions Analysis tool, all nonforested acres are considered available. Future development will enable analysis of nonforested types.*

| Site No. | Dominant Site Cond Availability | Dominant Site Condition | Acres | Other Site Condition | Other Site Condition | Other Site Condition | Other Site Condition |
|------------------|---------------------------------|---|-------|----------------------|----------------------|----------------------|----------------------|
| 1 | Unavailable | 3H: Deer Wintering Area - habitat is incompatible with harvest at this time | 59 | Unspecified | Unspecified | Unspecified | Unspecified |
| Comments: | | | | | | | |
| 2 | Unavailable | 3J: Water quality / BMPs (stream, river, or lake) | 13 | Unspecified | Unspecified | Unspecified | Unspecified |
| Comments: | | | | | | | |

Report 4 – Site Conditions

Shingleton Mgt. Unit

Mario Molin : Examiner

Compartment: 9

Year of Entry: 2022

| | | | | | | | |
|------------------|--------------------|---|----|-------------|-------------|-------------|-------------|
| 3 | Unavailable | 3H: Deer Wintering Area - habitat is incompatible with harvest at this time | 6 | Unspecified | Unspecified | Unspecified | Unspecified |
| Comments: | | | | | | | |
| 4 | Available | 5C: Delay treatment for age/size class diversity or exceptional site quality | 7 | Unspecified | Unspecified | Unspecified | Unspecified |
| Comments: | | | | | | | |
| 5 | Available | 5C: Delay treatment for age/size class diversity or exceptional site quality | 4 | Unspecified | Unspecified | Unspecified | Unspecified |
| Comments: | | | | | | | |
| 6 | Available | 5C: Delay treatment for age/size class diversity or exceptional site quality | 14 | Unspecified | Unspecified | Unspecified | Unspecified |
| Comments: | | | | | | | |
| 7 | Unavailable | 2F: Too steep | 5 | Unspecified | Unspecified | Unspecified | Unspecified |
| Comments: | | | | | | | |

Mgt. Unit

Compartment: #Type!

Year of Entry:



Report 5 – PROPOSED SPECIAL CONSERVATION AREA* (SCA) DETAILS

* This is a partial list of SCAs for this compartment. Not included are those areas identified under other Department initiatives (Natural Rivers, Deer Wintering Areas, etc.). Those will be identified in separate, future map and report products.

| SCA Name | SCA Category | Detail Type | Recommendation | Acres |
|----------|--------------|-------------|----------------|-------|
|----------|--------------|-------------|----------------|-------|

Comments



Report 6 – EXISTING SPECIAL CONSERVATION AREA DETAILS

* This is a list of SCA's for this compartment along with a 1/4 mile buffer surrounding the compartment. Refer to the Special Conservation Area Map for locations of the below listed Conservation Areas.

ERA = Ecological Reference Area
 HCVA = High Conservation Value Area
 SCA = Special Conservation Area

| Conservation Area | Type | Description |
|-------------------|--------------|---|
| SCA | Habitat Area | An area that provide some specific need for the life cycle of wildlife species, including State Wildlife Areas and Waterfowl Production Areas, deer wintering complexes in lowland conifer communities, grassland openings and savannas. Habitat areas are distinct from critical habitat designated for recovery of endangered or threatened species (such as Kirtland's warbler or piping plover areas) in that they are more general in nature, are not primarily associated with threatened or endangered species, and are not covered by species recovery plans that are developed in cooperation with Federal agencies. |



| Stand | Level 4 Cover Type | Size Density | Acres | Stand Age | BA Range | Managed Site | General Comments | | | | | | | | | | | | | | | | | | | | | | | | | | | | | | | | | | | | | | |
|---|--------------------------------|-------------------|---------|------------|----------|--------------|--|-----|----------|----|-----|-------------|----|----------|----|----|----------------|----|--------------|----|--|---|----|--------------------|---------|-------------|--|-------------|--------------------|-------------|-------------|---|--------------|--------------------|----------|-------------|------------|-------------|----------|-------------|---------|----------|---------|-------------|---------|
| 1 | 4110 - Sugar Maple Association | Sawtimber Well | 182.2 | 93 | 81-110 | N/A | unit 6 of Sweet ash TS: 41-034-12TCR 9/26/17 | | | | | | | | | | | | | | | | | | | | | | | | | | | | | | | | | | | | | | |
| <table border="1"> <thead> <tr> <th>Canopy Species</th> <th>% Cover</th> <th>Size Class</th> <th>DBH</th> <th>Age</th> </tr> </thead> <tbody> <tr> <td>Sugar Maple</td> <td>80</td> <td>Log</td> <td>12</td> <td>93</td> </tr> <tr> <td>Red Maple</td> <td>10</td> <td>Log/Pole</td> <td>10</td> <td></td> </tr> <tr> <td>Yellow Birch</td> <td>2</td> <td>Pole</td> <td>8</td> <td></td> </tr> <tr> <td>Beech</td> <td>5</td> <td>Log</td> <td>16</td> <td></td> </tr> <tr> <td>Paper Birch</td> <td>3</td> <td>Pole</td> <td>8</td> <td></td> </tr> </tbody> </table> | | Canopy Species | % Cover | Size Class | DBH | Age | Sugar Maple | 80 | Log | 12 | 93 | Red Maple | 10 | Log/Pole | 10 | | Yellow Birch | 2 | Pole | 8 | | Beech | 5 | Log | 16 | | Paper Birch | 3 | Pole | 8 | | <table border="1"> <thead> <tr> <th>Sub-Canopy Species</th> <th>Density</th> <th>Avg. Height</th> <th>Size</th> </tr> </thead> <tbody> <tr> <td>Red Maple</td> <td>Low</td> <td>5 - 10 feet</td> <td>Sapling</td> </tr> <tr> <td>Ironwood</td> <td>Low</td> <td>5 - 10 feet</td> <td>Sapling</td> </tr> </tbody> </table> | | Sub-Canopy Species | Density | Avg. Height | Size | Red Maple | Low | 5 - 10 feet | Sapling | Ironwood | Low | 5 - 10 feet | Sapling |
| Canopy Species | % Cover | Size Class | DBH | Age | | | | | | | | | | | | | | | | | | | | | | | | | | | | | | | | | | | | | | | | | |
| Sugar Maple | 80 | Log | 12 | 93 | | | | | | | | | | | | | | | | | | | | | | | | | | | | | | | | | | | | | | | | | |
| Red Maple | 10 | Log/Pole | 10 | | | | | | | | | | | | | | | | | | | | | | | | | | | | | | | | | | | | | | | | | | |
| Yellow Birch | 2 | Pole | 8 | | | | | | | | | | | | | | | | | | | | | | | | | | | | | | | | | | | | | | | | | | |
| Beech | 5 | Log | 16 | | | | | | | | | | | | | | | | | | | | | | | | | | | | | | | | | | | | | | | | | | |
| Paper Birch | 3 | Pole | 8 | | | | | | | | | | | | | | | | | | | | | | | | | | | | | | | | | | | | | | | | | | |
| Sub-Canopy Species | Density | Avg. Height | Size | | | | | | | | | | | | | | | | | | | | | | | | | | | | | | | | | | | | | | | | | | |
| Red Maple | Low | 5 - 10 feet | Sapling | | | | | | | | | | | | | | | | | | | | | | | | | | | | | | | | | | | | | | | | | | |
| Ironwood | Low | 5 - 10 feet | Sapling | | | | | | | | | | | | | | | | | | | | | | | | | | | | | | | | | | | | | | | | | | |
| 2 | 6122 - Black Spruce | Poletimber Medium | 4.2 | 100 | 51-80 | N/A | Large hemlock growing at the transition to upland. | | | | | | | | | | | | | | | | | | | | | | | | | | | | | | | | | | | | | | |
| <table border="1"> <thead> <tr> <th>Canopy Species</th> <th>% Cover</th> <th>Size Class</th> <th>DBH</th> <th>Age</th> </tr> </thead> <tbody> <tr> <td>Black Spruce</td> <td>60</td> <td>Pole</td> <td>5</td> <td>100</td> </tr> <tr> <td>White Pine</td> <td>30</td> <td>Log</td> <td>12</td> <td></td> </tr> <tr> <td>Tamarack</td> <td>10</td> <td>Pole/Sapling</td> <td>5</td> <td></td> </tr> </tbody> </table> | | Canopy Species | % Cover | Size Class | DBH | Age | Black Spruce | 60 | Pole | 5 | 100 | White Pine | 30 | Log | 12 | | Tamarack | 10 | Pole/Sapling | 5 | | <table border="1"> <thead> <tr> <th>Sub-Canopy Species</th> <th>Density</th> <th>Avg. Height</th> <th>Size</th> </tr> </thead> <tbody> <tr> <td>Balsam Fir</td> <td>Low</td> <td>Variable</td> <td>Sapling</td> </tr> <tr> <td>Black Spruce</td> <td>High</td> <td>< 5 feet</td> <td>Sapling</td> </tr> <tr> <td>White Pine</td> <td>Low</td> <td>Variable</td> <td>Sapling</td> </tr> <tr> <td>Hemlock</td> <td>Low</td> <td>Variable</td> <td>Sapling</td> </tr> </tbody> </table> | | Sub-Canopy Species | Density | Avg. Height | Size | Balsam Fir | Low | Variable | Sapling | Black Spruce | High | < 5 feet | Sapling | White Pine | Low | Variable | Sapling | Hemlock | Low | Variable | Sapling | | |
| Canopy Species | % Cover | Size Class | DBH | Age | | | | | | | | | | | | | | | | | | | | | | | | | | | | | | | | | | | | | | | | | |
| Black Spruce | 60 | Pole | 5 | 100 | | | | | | | | | | | | | | | | | | | | | | | | | | | | | | | | | | | | | | | | | |
| White Pine | 30 | Log | 12 | | | | | | | | | | | | | | | | | | | | | | | | | | | | | | | | | | | | | | | | | | |
| Tamarack | 10 | Pole/Sapling | 5 | | | | | | | | | | | | | | | | | | | | | | | | | | | | | | | | | | | | | | | | | | |
| Sub-Canopy Species | Density | Avg. Height | Size | | | | | | | | | | | | | | | | | | | | | | | | | | | | | | | | | | | | | | | | | | |
| Balsam Fir | Low | Variable | Sapling | | | | | | | | | | | | | | | | | | | | | | | | | | | | | | | | | | | | | | | | | | |
| Black Spruce | High | < 5 feet | Sapling | | | | | | | | | | | | | | | | | | | | | | | | | | | | | | | | | | | | | | | | | | |
| White Pine | Low | Variable | Sapling | | | | | | | | | | | | | | | | | | | | | | | | | | | | | | | | | | | | | | | | | | |
| Hemlock | Low | Variable | Sapling | | | | | | | | | | | | | | | | | | | | | | | | | | | | | | | | | | | | | | | | | | |
| 3 | 6112 - Lowland Aspen | Sapling Well | 5.8 | 4 | Immature | N/A | A handful of scattered residual birch "green trees" still standing. Sweet ash TS:41-034-12 TCR: 9/26/17 | | | | | | | | | | | | | | | | | | | | | | | | | | | | | | | | | | | | | | |
| <table border="1"> <thead> <tr> <th>Canopy Species</th> <th>% Cover</th> <th>Size Class</th> <th>DBH</th> <th>Age</th> </tr> </thead> <tbody> <tr> <td>Bigtooth Aspen</td> <td>100</td> <td>Sapling</td> <td>1</td> <td>4</td> </tr> </tbody> </table> | | Canopy Species | % Cover | Size Class | DBH | Age | Bigtooth Aspen | 100 | Sapling | 1 | 4 | | | | | | | | | | | | | | | | | | | | | | | | | | | | | | | | | | |
| Canopy Species | % Cover | Size Class | DBH | Age | | | | | | | | | | | | | | | | | | | | | | | | | | | | | | | | | | | | | | | | | |
| Bigtooth Aspen | 100 | Sapling | 1 | 4 | | | | | | | | | | | | | | | | | | | | | | | | | | | | | | | | | | | | | | | | | |
| 4 | 6116 - Lowland Birch | Poletimber Well | 3.4 | 67 | 81-110 | N/A | Healthy P. Birch stand | | | | | | | | | | | | | | | | | | | | | | | | | | | | | | | | | | | | | | |
| <table border="1"> <thead> <tr> <th>Canopy Species</th> <th>% Cover</th> <th>Size Class</th> <th>DBH</th> <th>Age</th> </tr> </thead> <tbody> <tr> <td>Red Maple</td> <td>15</td> <td>Log</td> <td>12</td> <td></td> </tr> <tr> <td>Paper Birch</td> <td>75</td> <td>Pole</td> <td>8</td> <td>67</td> </tr> <tr> <td>Bigtooth Aspen</td> <td>10</td> <td>Pole</td> <td>8</td> <td></td> </tr> </tbody> </table> | | Canopy Species | % Cover | Size Class | DBH | Age | Red Maple | 15 | Log | 12 | | Paper Birch | 75 | Pole | 8 | 67 | Bigtooth Aspen | 10 | Pole | 8 | | <table border="1"> <thead> <tr> <th>Sub-Canopy Species</th> <th>Density</th> <th>Avg. Height</th> <th>Size</th> </tr> </thead> <tbody> <tr> <td>Sugar Maple</td> <td>Medium</td> <td>5 - 10 feet</td> <td>Sapling</td> </tr> <tr> <td>Red Maple</td> <td>Medium</td> <td>5 - 10 feet</td> <td>Sapling</td> </tr> <tr> <td>Balsam Fir</td> <td>Low</td> <td>5 - 10 feet</td> <td>Sapling</td> </tr> </tbody> </table> | | Sub-Canopy Species | Density | Avg. Height | Size | Sugar Maple | Medium | 5 - 10 feet | Sapling | Red Maple | Medium | 5 - 10 feet | Sapling | Balsam Fir | Low | 5 - 10 feet | Sapling | | | | | | |
| Canopy Species | % Cover | Size Class | DBH | Age | | | | | | | | | | | | | | | | | | | | | | | | | | | | | | | | | | | | | | | | | |
| Red Maple | 15 | Log | 12 | | | | | | | | | | | | | | | | | | | | | | | | | | | | | | | | | | | | | | | | | | |
| Paper Birch | 75 | Pole | 8 | 67 | | | | | | | | | | | | | | | | | | | | | | | | | | | | | | | | | | | | | | | | | |
| Bigtooth Aspen | 10 | Pole | 8 | | | | | | | | | | | | | | | | | | | | | | | | | | | | | | | | | | | | | | | | | | |
| Sub-Canopy Species | Density | Avg. Height | Size | | | | | | | | | | | | | | | | | | | | | | | | | | | | | | | | | | | | | | | | | | |
| Sugar Maple | Medium | 5 - 10 feet | Sapling | | | | | | | | | | | | | | | | | | | | | | | | | | | | | | | | | | | | | | | | | | |
| Red Maple | Medium | 5 - 10 feet | Sapling | | | | | | | | | | | | | | | | | | | | | | | | | | | | | | | | | | | | | | | | | | |
| Balsam Fir | Low | 5 - 10 feet | Sapling | | | | | | | | | | | | | | | | | | | | | | | | | | | | | | | | | | | | | | | | | | |
| 5 | 4110 - Sugar Maple Association | Sawtimber Well | 43.8 | 85 | 81-110 | N/A | Little regeneration in most parts, heavily browsed with the larger regen holes having some success growing past browse height. | | | | | | | | | | | | | | | | | | | | | | | | | | | | | | | | | | | | | | |
| <table border="1"> <thead> <tr> <th>Canopy Species</th> <th>% Cover</th> <th>Size Class</th> <th>DBH</th> <th>Age</th> </tr> </thead> <tbody> <tr> <td>Sugar Maple</td> <td>80</td> <td>Log/Pole</td> <td>12</td> <td>85</td> </tr> <tr> <td>Red Maple</td> <td>5</td> <td>Log/Pole</td> <td>12</td> <td></td> </tr> <tr> <td>Paper Birch</td> <td>10</td> <td>Pole</td> <td>8</td> <td></td> </tr> <tr> <td>Hemlock</td> <td>5</td> <td>Log/XLog</td> <td>18</td> <td></td> </tr> </tbody> </table> | | Canopy Species | % Cover | Size Class | DBH | Age | Sugar Maple | 80 | Log/Pole | 12 | 85 | Red Maple | 5 | Log/Pole | 12 | | Paper Birch | 10 | Pole | 8 | | Hemlock | 5 | Log/XLog | 18 | | <table border="1"> <thead> <tr> <th>Sub-Canopy Species</th> <th>Density</th> <th>Avg. Height</th> <th>Size</th> </tr> </thead> <tbody> <tr> <td>Sugar Maple</td> <td>Medium</td> <td>Variable</td> <td>Sapling</td> </tr> <tr> <td>Balsam Fir</td> <td>Low</td> <td>Variable</td> <td>Sapling</td> </tr> </tbody> </table> | | Sub-Canopy Species | Density | Avg. Height | Size | Sugar Maple | Medium | Variable | Sapling | Balsam Fir | Low | Variable | Sapling | | | | | |
| Canopy Species | % Cover | Size Class | DBH | Age | | | | | | | | | | | | | | | | | | | | | | | | | | | | | | | | | | | | | | | | | |
| Sugar Maple | 80 | Log/Pole | 12 | 85 | | | | | | | | | | | | | | | | | | | | | | | | | | | | | | | | | | | | | | | | | |
| Red Maple | 5 | Log/Pole | 12 | | | | | | | | | | | | | | | | | | | | | | | | | | | | | | | | | | | | | | | | | | |
| Paper Birch | 10 | Pole | 8 | | | | | | | | | | | | | | | | | | | | | | | | | | | | | | | | | | | | | | | | | | |
| Hemlock | 5 | Log/XLog | 18 | | | | | | | | | | | | | | | | | | | | | | | | | | | | | | | | | | | | | | | | | | |
| Sub-Canopy Species | Density | Avg. Height | Size | | | | | | | | | | | | | | | | | | | | | | | | | | | | | | | | | | | | | | | | | | |
| Sugar Maple | Medium | Variable | Sapling | | | | | | | | | | | | | | | | | | | | | | | | | | | | | | | | | | | | | | | | | | |
| Balsam Fir | Low | Variable | Sapling | | | | | | | | | | | | | | | | | | | | | | | | | | | | | | | | | | | | | | | | | | |
| 6 | 6124 - Lowland Spruce-Fir | Poletimber Well | 18.6 | 59 | 1-50 | N/A | 2020: Currently flooded in most parts | | | | | | | | | | | | | | | | | | | | | | | | | | | | | | | | | | | | | | |
| <table border="1"> <thead> <tr> <th>Canopy Species</th> <th>% Cover</th> <th>Size Class</th> <th>DBH</th> <th>Age</th> </tr> </thead> <tbody> <tr> <td>White Spruce</td> <td>50</td> <td>Pole</td> <td>6</td> <td>59</td> </tr> <tr> <td>White Pine</td> <td>20</td> <td>Log</td> <td>10</td> <td></td> </tr> <tr> <td>Hemlock</td> <td>5</td> <td>Log</td> <td>14</td> <td></td> </tr> <tr> <td>Tamarack</td> <td>25</td> <td>Pole</td> <td>8</td> <td></td> </tr> </tbody> </table> | | Canopy Species | % Cover | Size Class | DBH | Age | White Spruce | 50 | Pole | 6 | 59 | White Pine | 20 | Log | 10 | | Hemlock | 5 | Log | 14 | | Tamarack | 25 | Pole | 8 | | <table border="1"> <thead> <tr> <th>Sub-Canopy Species</th> <th>Density</th> <th>Avg. Height</th> <th>Size</th> </tr> </thead> <tbody> <tr> <td>White Spruce</td> <td>Low</td> <td>Variable</td> <td>Sapling</td> </tr> <tr> <td>Tamarack</td> <td>Low</td> <td>Variable</td> <td>Sapling</td> </tr> </tbody> </table> | | Sub-Canopy Species | Density | Avg. Height | Size | White Spruce | Low | Variable | Sapling | Tamarack | Low | Variable | Sapling | | | | | |
| Canopy Species | % Cover | Size Class | DBH | Age | | | | | | | | | | | | | | | | | | | | | | | | | | | | | | | | | | | | | | | | | |
| White Spruce | 50 | Pole | 6 | 59 | | | | | | | | | | | | | | | | | | | | | | | | | | | | | | | | | | | | | | | | | |
| White Pine | 20 | Log | 10 | | | | | | | | | | | | | | | | | | | | | | | | | | | | | | | | | | | | | | | | | | |
| Hemlock | 5 | Log | 14 | | | | | | | | | | | | | | | | | | | | | | | | | | | | | | | | | | | | | | | | | | |
| Tamarack | 25 | Pole | 8 | | | | | | | | | | | | | | | | | | | | | | | | | | | | | | | | | | | | | | | | | | |
| Sub-Canopy Species | Density | Avg. Height | Size | | | | | | | | | | | | | | | | | | | | | | | | | | | | | | | | | | | | | | | | | | |
| White Spruce | Low | Variable | Sapling | | | | | | | | | | | | | | | | | | | | | | | | | | | | | | | | | | | | | | | | | | |
| Tamarack | Low | Variable | Sapling | | | | | | | | | | | | | | | | | | | | | | | | | | | | | | | | | | | | | | | | | | |



| Stand | Level 4 Cover Type | Size Density | Acres | Stand Age | BA Range | Managed Site | General Comments |
|-------|--------------------|--------------|-------|-----------|----------|--------------|------------------|
|-------|--------------------|--------------|-------|-----------|----------|--------------|------------------|

| 7 | 4130 - Aspen | Poletimber Well | 17.1 | 37 | 1-50 | N/A | | | | |
|----------------|--------------|-----------------|--------------|-----|------|--------------------|--|---------|-------------|---------|
| Canopy Species | | % Cover | Size Class | DBH | Age | Sub-Canopy Species | | Density | Avg. Height | Size |
| Sugar Maple | | 10 | Sapling/Pole | 4 | | Red Maple | | Low | 5 - 10 feet | Sapling |
| Quaking Aspen | | 60 | Pole | 7 | 37 | Balsam Fir | | Low | 5 - 10 feet | Sapling |
| Bigtooth Aspen | | 15 | Pole | 6 | | Black Cherry | | Low | 5 - 10 feet | Sapling |
| Balsam Fir | | 10 | Pole | 6 | | Ironwood | | Low | 5 - 10 feet | Sapling |
| Black Cherry | | 5 | Pole/Sapling | 5 | | Apple (spp.) | | Medium | Variable | Sapling |

| 8 | 6129 - Mixed Coniferous Lowland Forest | Poletimber Medium | 10.6 | 62 | 51-80 | N/A | | | | |
|----------------------|--|-------------------|------------|-----|-------|--------------------|--|---------|-------------|------------|
| Canopy Species | | % Cover | Size Class | DBH | Age | Sub-Canopy Species | | Density | Avg. Height | Size |
| Paper Birch | | 15 | Pole | 6 | | Red Maple | | Low | 5 - 10 feet | Sapling |
| Black Spruce | | 20 | Pole | 5 | | Paper Birch | | Low | 5 - 10 feet | Sapling |
| Balsam Fir | | 20 | Pole | 5 | | Balsam Fir | | Low | 5 - 10 feet | Sapling |
| Northern White Cedar | | 25 | Log/Pole | 10 | 62 | White Spruce | | Low | 5 - 10 feet | Sapling |
| Hemlock | | 20 | Log | 16 | | Alder | | Medium | 5 - 10 feet | Tall Shrub |

| 9 | 6124 - Lowland Spruce-Fir | Poletimber Well | 6.7 | 93 | 51-80 | N/A | Isolated lowland with high water and difficult to access. | | | |
|----------------------|---------------------------|-----------------|------------|-----|-------|----------------------|---|---------|-------------|------------|
| Canopy Species | | % Cover | Size Class | DBH | Age | Sub-Canopy Species | | Density | Avg. Height | Size |
| Paper Birch | | 5 | Pole | 6 | | Balsam Fir | | Low | 5 - 10 feet | Sapling |
| Balsam Fir | | 25 | Pole | 8 | | Northern White Cedar | | Low | 5 - 10 feet | Sapling |
| Black Spruce | | 30 | Pole | 8 | 93 | Alder | | Low | 5 - 10 feet | Tall Shrub |
| Northern White Cedar | | 30 | Log/Pole | 10 | | | | | | |
| Red Maple | | 10 | Pole | 6 | | | | | | |

| 10 | 6122 - Black Spruce | Poletimber Well | 14.0 | 106 | 51-80 | N/A | | | | |
|----------------------|---------------------|-----------------|------------|-----|-------|--------------------|--|---------|--------------|------------|
| Canopy Species | | % Cover | Size Class | DBH | Age | Sub-Canopy Species | | Density | Avg. Height | Size |
| Balsam Fir | | 5 | Pole | 5 | | Balsam Fir | | Low | Variable | Sapling |
| Black Spruce | | 80 | Pole | 5 | 106 | White Spruce | | Medium | 10 - 20 feet | Sapling |
| Northern White Cedar | | 10 | Pole | 5 | | Alder | | Medium | 5 - 10 feet | Tall Shrub |
| Tamarack | | 5 | Pole | 5 | | | | | | |

| 11 | 3301 - Low Density Deciduous Trees | Nonstocked | 2.2 | | | No | |
|--------------------|------------------------------------|------------|-------------|------|--|----|--|
| Sub-Canopy Species | | Density | Avg. Height | Size | | | |
| Paper Birch | | Trace | | Log | | | |
| Beech | | Low | | Log | | | |
| Sugar Maple | | Low | | Log | | | |
| Hemlock | | Low | | Log | | | |



| Stand | Level 4 Cover Type | Size Density | Acres | Stand Age | BA Range | Managed Site | General Comments | | |
|---------------------------|--|-----------------|--------------------|-------------|------------|---------------------------|---|--------------------|-------------|
| 12 | 4134 - Aspen, Spruce/Fir | Poletimber Well | 1.8 | 37 | 51-80 | N/A | | | |
| Canopy Species | | % Cover | Size Class | DBH | Age | Sub-Canopy Species | Density | Avg. Height | Size |
| Quaking Aspen | | 65 | Pole | 6 | 37 | Red Maple | Low | Variable | Sapling |
| Balsam Fir | | 35 | Pole | 6 | | Balsam Fir | Medium | Variable | Sapling |
| 13 | 4112 - Maple, Beech, Cherry Association | Sawtimber Well | 6.2 | 67 | 81-110 | N/A | | | |
| Canopy Species | | % Cover | Size Class | DBH | Age | Sub-Canopy Species | Density | Avg. Height | Size |
| Red Maple | | 45 | Log | 10 | | Red Maple | Low | Variable | Sapling |
| Sugar Maple | | 50 | Log | 12 | 67 | Balsam Fir | Medium | Variable | Sapling |
| Hemlock | | 5 | XLog | 18 | | Hemlock | Low | Variable | Sapling |
| 14 | 6120 - Lowland Cedar | Poletimber Well | 53.6 | 151 | 111-140 | N/A | | | |
| Canopy Species | | % Cover | Size Class | DBH | Age | Sub-Canopy Species | Density | Avg. Height | Size |
| Red Maple | | 10 | Pole | 7 | | Balsam Fir | Medium | Variable | Sapling |
| Paper Birch | | 10 | Pole | 8 | | Northern White Cedar | Low | < 5 feet | Sapling |
| Quaking Aspen | | 5 | Log/Pole | 12 | | | | | |
| Balsam Fir | | 10 | Pole | 6 | | | | | |
| Black Spruce | | 10 | Pole | 9 | | | | | |
| Northern White Cedar | | 55 | Log/XLog | 14 | 151 | | | | |
| 15 | 6128 - Lowland Coniferous, Mixed Deciduous | Sawtimber Well | 4.8 | 92 | 171-200 | N/A | Hemlock stand, with poor birch/red maple. | | |
| Canopy Species | | % Cover | Size Class | DBH | Age | Sub-Canopy Species | Density | Avg. Height | Size |
| Red Maple | | 10 | Pole | 6 | | Sugar Maple | Medium | 5 - 10 feet | Sapling |
| Paper Birch | | 25 | Pole/Log | 8 | | Red Maple | Medium | 5 - 10 feet | Sapling |
| Hemlock | | 65 | XLog/Log | 18 | 92 | Balsam Fir | High | Variable | Sapling |
| 16 | 4130 - Aspen | Poletimber Well | 8.8 | 31 | 81-110 | N/A | | | |
| Canopy Species | | % Cover | Size Class | DBH | Age | Sub-Canopy Species | Density | Avg. Height | Size |
| Red Maple | | 5 | Pole | 6 | | Red Maple | High | 5 - 10 feet | Sapling |
| Bigtooth Aspen | | 80 | Pole | 6 | 31 | Balsam Fir | Low | 10 - 20 feet | Sapling |
| Balsam Fir | | 15 | Pole | 6 | | | | | |
| 17 | 3301 - Low Density Deciduous Trees | Nonstocked | 5.4 | | | No | | | |
| Sub-Canopy Species | | Density | Avg. Height | Size | | | | | |
| Paper Birch | | Trace | | Log | | | | | |
| Beech | | Low | | Log | | | | | |
| Red Maple | | Low | | Log | | | | | |
| Hemlock | | Low | | Log | | | | | |



| Stand | Level 4 Cover Type | Size Density | Acres | Stand Age | BA Range | Managed Site | General Comments | | | | | | | | | | | | | | | | | | | | | | | | | | | | | | | | | | | | | | | | | | | |
|---|--|--|---------|--------------------|----------|--------------|---|------------|----------|----|------|---------------|-----|---|-----|--------------|---|----|--------------------|-------------|-------------|--|------------|--------------------|----------|-------------|----------------------|-------------|----------|--------------|---------|-----------|-----|----------|---------|--|---|--|--------------------|---------|-------------|------|------------|-----|----------|---------|--|--|--|--|
| 18 | 42110 - Planted Red Pine | Sawtimber Well | 8.2 | 65 | 111-140 | N/A | Planted in error by land owner to the North. | | | | | | | | | | | | | | | | | | | | | | | | | | | | | | | | | | | | | | | | | | | |
| <table border="1"> <thead> <tr> <th>Canopy Species</th> <th>% Cover</th> <th>Size Class</th> <th>DBH</th> <th>Age</th> </tr> </thead> <tbody> <tr> <td>Sugar Maple</td> <td>5</td> <td>XLog</td> <td>18</td> <td></td> </tr> <tr> <td>White Pine</td> <td>20</td> <td>Log</td> <td>16</td> <td></td> </tr> <tr> <td>Red Pine</td> <td>75</td> <td>XLog/Log</td> <td>18</td> <td>65</td> </tr> </tbody> </table> | | Canopy Species | % Cover | Size Class | DBH | Age | Sugar Maple | 5 | XLog | 18 | | White Pine | 20 | Log | 16 | | Red Pine | 75 | XLog/Log | 18 | 65 | <table border="1"> <thead> <tr> <th>Sub-Canopy Species</th> <th>Density</th> <th>Avg. Height</th> <th>Size</th> </tr> </thead> <tbody> <tr> <td>Sugar Maple</td> <td>Full</td> <td>10 - 20 feet</td> <td>Sapling</td> </tr> <tr> <td>Ironwood</td> <td>Low</td> <td>Variable</td> <td>Sapling</td> </tr> </tbody> </table> | | Sub-Canopy Species | Density | Avg. Height | Size | Sugar Maple | Full | 10 - 20 feet | Sapling | Ironwood | Low | Variable | Sapling | | | | | | | | | | | | | | | |
| Canopy Species | % Cover | Size Class | DBH | Age | | | | | | | | | | | | | | | | | | | | | | | | | | | | | | | | | | | | | | | | | | | | | | |
| Sugar Maple | 5 | XLog | 18 | | | | | | | | | | | | | | | | | | | | | | | | | | | | | | | | | | | | | | | | | | | | | | | |
| White Pine | 20 | Log | 16 | | | | | | | | | | | | | | | | | | | | | | | | | | | | | | | | | | | | | | | | | | | | | | | |
| Red Pine | 75 | XLog/Log | 18 | 65 | | | | | | | | | | | | | | | | | | | | | | | | | | | | | | | | | | | | | | | | | | | | | | |
| Sub-Canopy Species | Density | Avg. Height | Size | | | | | | | | | | | | | | | | | | | | | | | | | | | | | | | | | | | | | | | | | | | | | | | |
| Sugar Maple | Full | 10 - 20 feet | Sapling | | | | | | | | | | | | | | | | | | | | | | | | | | | | | | | | | | | | | | | | | | | | | | | |
| Ironwood | Low | Variable | Sapling | | | | | | | | | | | | | | | | | | | | | | | | | | | | | | | | | | | | | | | | | | | | | | | |
| 19 | 4130 - Aspen | Sapling Well | 8.6 | 3 | Immature | N/A | Scattered residual cedar and hemlock | | | | | | | | | | | | | | | | | | | | | | | | | | | | | | | | | | | | | | | | | | | |
| <table border="1"> <thead> <tr> <th>Canopy Species</th> <th>% Cover</th> <th>Size Class</th> <th>DBH</th> <th>Age</th> </tr> </thead> <tbody> <tr> <td>Quaking Aspen</td> <td>100</td> <td>Sapling</td> <td>1</td> <td>3</td> </tr> </tbody> </table> | | Canopy Species | % Cover | Size Class | DBH | Age | Quaking Aspen | 100 | Sapling | 1 | 3 | | | unit 10 of sweet ash TS:41-034-12 TCR: 9/26/17 | | | | | | | | | | | | | | | | | | | | | | | | | | | | | | | | | | | | |
| Canopy Species | % Cover | Size Class | DBH | Age | | | | | | | | | | | | | | | | | | | | | | | | | | | | | | | | | | | | | | | | | | | | | | |
| Quaking Aspen | 100 | Sapling | 1 | 3 | | | | | | | | | | | | | | | | | | | | | | | | | | | | | | | | | | | | | | | | | | | | | | |
| 20 | 3301 - Low Density Deciduous Trees | Nonstocked | 1.3 | | | No | | | | | | | | | | | | | | | | | | | | | | | | | | | | | | | | | | | | | | | | | | | | |
| | | <table border="1"> <thead> <tr> <th>Sub-Canopy Species</th> <th>Density</th> <th>Avg. Height</th> <th>Size</th> </tr> </thead> <tbody> <tr> <td>Red Maple</td> <td>Low</td> <td></td> <td>Log</td> </tr> <tr> <td>Hemlock</td> <td>Low</td> <td></td> <td>Log</td> </tr> <tr> <td>Beech</td> <td>Low</td> <td></td> <td>Log</td> </tr> <tr> <td>Paper Birch</td> <td>Trace</td> <td></td> <td>Log</td> </tr> </tbody> </table> | | Sub-Canopy Species | Density | Avg. Height | Size | Red Maple | Low | | Log | Hemlock | Low | | Log | Beech | Low | | Log | Paper Birch | Trace | | Log | | | | | | | | | | | | | | | | | | | | | | | | | | | |
| Sub-Canopy Species | Density | Avg. Height | Size | | | | | | | | | | | | | | | | | | | | | | | | | | | | | | | | | | | | | | | | | | | | | | | |
| Red Maple | Low | | Log | | | | | | | | | | | | | | | | | | | | | | | | | | | | | | | | | | | | | | | | | | | | | | | |
| Hemlock | Low | | Log | | | | | | | | | | | | | | | | | | | | | | | | | | | | | | | | | | | | | | | | | | | | | | | |
| Beech | Low | | Log | | | | | | | | | | | | | | | | | | | | | | | | | | | | | | | | | | | | | | | | | | | | | | | |
| Paper Birch | Trace | | Log | | | | | | | | | | | | | | | | | | | | | | | | | | | | | | | | | | | | | | | | | | | | | | | |
| 21 | 4110 - Sugar Maple Association | Sawtimber Well | 2.4 | 85 | 111-140 | N/A | | | | | | | | | | | | | | | | | | | | | | | | | | | | | | | | | | | | | | | | | | | | |
| <table border="1"> <thead> <tr> <th>Canopy Species</th> <th>% Cover</th> <th>Size Class</th> <th>DBH</th> <th>Age</th> </tr> </thead> <tbody> <tr> <td>Sugar Maple</td> <td>85</td> <td>Log/Pole</td> <td>12</td> <td>85</td> </tr> <tr> <td>Basswood</td> <td>15</td> <td>Log</td> <td>10</td> <td></td> </tr> </tbody> </table> | | Canopy Species | % Cover | Size Class | DBH | Age | Sugar Maple | 85 | Log/Pole | 12 | 85 | Basswood | 15 | Log | 10 | | <table border="1"> <thead> <tr> <th>Sub-Canopy Species</th> <th>Density</th> <th>Avg. Height</th> <th>Size</th> </tr> </thead> <tbody> <tr> <td>Balsam Fir</td> <td>Medium</td> <td>Variable</td> <td>Sapling</td> </tr> <tr> <td>Ironwood</td> <td>Low</td> <td>Variable</td> <td>Sapling</td> </tr> </tbody> </table> | | Sub-Canopy Species | Density | Avg. Height | Size | Balsam Fir | Medium | Variable | Sapling | Ironwood | Low | Variable | Sapling | | | | | | | | | | | | | | | | | | | | |
| Canopy Species | % Cover | Size Class | DBH | Age | | | | | | | | | | | | | | | | | | | | | | | | | | | | | | | | | | | | | | | | | | | | | | |
| Sugar Maple | 85 | Log/Pole | 12 | 85 | | | | | | | | | | | | | | | | | | | | | | | | | | | | | | | | | | | | | | | | | | | | | | |
| Basswood | 15 | Log | 10 | | | | | | | | | | | | | | | | | | | | | | | | | | | | | | | | | | | | | | | | | | | | | | | |
| Sub-Canopy Species | Density | Avg. Height | Size | | | | | | | | | | | | | | | | | | | | | | | | | | | | | | | | | | | | | | | | | | | | | | | |
| Balsam Fir | Medium | Variable | Sapling | | | | | | | | | | | | | | | | | | | | | | | | | | | | | | | | | | | | | | | | | | | | | | | |
| Ironwood | Low | Variable | Sapling | | | | | | | | | | | | | | | | | | | | | | | | | | | | | | | | | | | | | | | | | | | | | | | |
| 22 | 6132 - Mixed Lowland Forest with Cedar | Poletimber Well | 3.4 | 122 | 111-140 | N/A | Rich diversity very nice stand esthetically. Aspen and birch at maturity. | | | | | | | | | | | | | | | | | | | | | | | | | | | | | | | | | | | | | | | | | | | |
| <table border="1"> <thead> <tr> <th>Canopy Species</th> <th>% Cover</th> <th>Size Class</th> <th>DBH</th> <th>Age</th> </tr> </thead> <tbody> <tr> <td>Paper Birch</td> <td>20</td> <td>Log/Pole</td> <td>10</td> <td></td> </tr> <tr> <td>Quaking Aspen</td> <td>20</td> <td>Log/Pole</td> <td>10</td> <td></td> </tr> <tr> <td>Balsam Fir</td> <td>10</td> <td>Pole</td> <td>7</td> <td></td> </tr> <tr> <td>Black Spruce</td> <td>10</td> <td>Pole</td> <td>7</td> <td>71</td> </tr> <tr> <td>Northern White Cedar</td> <td>25</td> <td>Log</td> <td>10</td> <td>122</td> </tr> <tr> <td>Red Maple</td> <td>15</td> <td>Pole</td> <td>8</td> <td></td> </tr> </tbody> </table> | | Canopy Species | % Cover | Size Class | DBH | Age | Paper Birch | 20 | Log/Pole | 10 | | Quaking Aspen | 20 | Log/Pole | 10 | | Balsam Fir | 10 | Pole | 7 | | Black Spruce | 10 | Pole | 7 | 71 | Northern White Cedar | 25 | Log | 10 | 122 | Red Maple | 15 | Pole | 8 | | <table border="1"> <thead> <tr> <th>Sub-Canopy Species</th> <th>Density</th> <th>Avg. Height</th> <th>Size</th> </tr> </thead> <tbody> <tr> <td>Balsam Fir</td> <td>Low</td> <td>Variable</td> <td>Sapling</td> </tr> </tbody> </table> | | Sub-Canopy Species | Density | Avg. Height | Size | Balsam Fir | Low | Variable | Sapling | | | | |
| Canopy Species | % Cover | Size Class | DBH | Age | | | | | | | | | | | | | | | | | | | | | | | | | | | | | | | | | | | | | | | | | | | | | | |
| Paper Birch | 20 | Log/Pole | 10 | | | | | | | | | | | | | | | | | | | | | | | | | | | | | | | | | | | | | | | | | | | | | | | |
| Quaking Aspen | 20 | Log/Pole | 10 | | | | | | | | | | | | | | | | | | | | | | | | | | | | | | | | | | | | | | | | | | | | | | | |
| Balsam Fir | 10 | Pole | 7 | | | | | | | | | | | | | | | | | | | | | | | | | | | | | | | | | | | | | | | | | | | | | | | |
| Black Spruce | 10 | Pole | 7 | 71 | | | | | | | | | | | | | | | | | | | | | | | | | | | | | | | | | | | | | | | | | | | | | | |
| Northern White Cedar | 25 | Log | 10 | 122 | | | | | | | | | | | | | | | | | | | | | | | | | | | | | | | | | | | | | | | | | | | | | | |
| Red Maple | 15 | Pole | 8 | | | | | | | | | | | | | | | | | | | | | | | | | | | | | | | | | | | | | | | | | | | | | | | |
| Sub-Canopy Species | Density | Avg. Height | Size | | | | | | | | | | | | | | | | | | | | | | | | | | | | | | | | | | | | | | | | | | | | | | | |
| Balsam Fir | Low | Variable | Sapling | | | | | | | | | | | | | | | | | | | | | | | | | | | | | | | | | | | | | | | | | | | | | | | |
| 23 | 3302 - Low Density Conifer Trees | Nonstocked | 1.9 | | Immature | No | raspberry, grass and ferns | | | | | | | | | | | | | | | | | | | | | | | | | | | | | | | | | | | | | | | | | | | |
| | | <table border="1"> <thead> <tr> <th>Sub-Canopy Species</th> <th>Density</th> <th>Avg. Height</th> <th>Size</th> </tr> </thead> <tbody> <tr> <td>White Pine</td> <td>Low</td> <td></td> <td>Pole</td> </tr> <tr> <td>Sugar Maple</td> <td>Low</td> <td></td> <td>Log</td> </tr> <tr> <td>White Spruce</td> <td>Low</td> <td></td> <td>Sapling</td> </tr> </tbody> </table> | | Sub-Canopy Species | Density | Avg. Height | Size | White Pine | Low | | Pole | Sugar Maple | Low | | Log | White Spruce | Low | | Sapling | | | | | | | | | | | | | | | | | | | | | | | | | | | | | | | |
| Sub-Canopy Species | Density | Avg. Height | Size | | | | | | | | | | | | | | | | | | | | | | | | | | | | | | | | | | | | | | | | | | | | | | | |
| White Pine | Low | | Pole | | | | | | | | | | | | | | | | | | | | | | | | | | | | | | | | | | | | | | | | | | | | | | | |
| Sugar Maple | Low | | Log | | | | | | | | | | | | | | | | | | | | | | | | | | | | | | | | | | | | | | | | | | | | | | | |
| White Spruce | Low | | Sapling | | | | | | | | | | | | | | | | | | | | | | | | | | | | | | | | | | | | | | | | | | | | | | | |



| Stand | Level 4 Cover Type | Size Density | Acres | Stand Age | BA Range | Managed Site | General Comments |
|---------------------------|----------------------------------|-----------------|--------------------|-------------|------------|---------------------------|--|
| 24 | 4130 - Aspen | Poletimber Well | 1.3 | 35 | 51-80 | N/A | |
| Canopy Species | | % Cover | Size Class | DBH | Age | Sub-Canopy Species | |
| Sugar Maple | | 20 | Pole/Sapling | 5 | | Density | Avg. Height |
| Red Maple | | 10 | Pole/Sapling | 5 | | Medium | 10 - 20 feet |
| Quaking Aspen | | 35 | Pole | 6 | 35 | Low | 10 - 20 feet |
| Bigtooth Aspen | | 35 | Pole | 6 | | | Sapling |
| 25 | 3102 - Grass | Nonstocked | 1.0 | | | No | |
| Sub-Canopy Species | | Density | Avg. Height | Size | | | |
| White Spruce | | Low | | Pole | | | |
| Black Cherry | | Low | | Sapling | | | |
| 26 | 6113 - Lowland Maple | Sawtimber Well | 3.9 | 85 | 81-110 | N/A | Sweet ash TS:41-034-12TCR: 9/26/17 |
| Canopy Species | | % Cover | Size Class | DBH | Age | | |
| Bigtooth Aspen | | 5 | Pole | 6 | | | |
| Balsam Fir | | 15 | Pole/Log | 8 | 85 | | |
| White Spruce | | 10 | Pole | 7 | | | |
| Sugar Maple | | 50 | Log | 12 | 85 | | |
| Red Maple | | 20 | Log | 12 | | | |
| 27 | 4130 - Aspen | Poletimber Well | 19.7 | 36 | 51-80 | N/A | Small pockets of larger fir |
| Canopy Species | | % Cover | Size Class | DBH | Age | Sub-Canopy Species | |
| Sugar Maple | | 15 | Pole | 5 | | Density | Avg. Height |
| Quaking Aspen | | 50 | Pole | 6 | 36 | Medium | 5 - 10 feet |
| Bigtooth Aspen | | 25 | Pole | 6 | | Medium | 5 - 10 feet |
| Balsam Fir | | 10 | Pole | 5 | | Low | 5 - 10 feet |
| 28 | 6112 - Lowland Aspen | Poletimber Well | 18.8 | 35 | 81-110 | N/A | Consider harvesting in 10 years(2030). |
| Canopy Species | | % Cover | Size Class | DBH | Age | Sub-Canopy Species | |
| Quaking Aspen | | 75 | Pole | 7 | 35 | Density | Avg. Height |
| Balsam Fir | | 25 | Pole | 7 | | Low | 10 - 20 feet |
| | | | | | | Medium | 10 - 20 feet |
| | | | | | | Low | 5 - 10 feet |
| 29 | 3302 - Low Density Conifer Trees | Nonstocked | 1.2 | | | No | |
| Sub-Canopy Species | | Density | Avg. Height | Size | | | |
| White Spruce | | Medium | | Pole | | | |
| Balsam Fir | | Medium | | Pole | | | |



| Stand | Level 4 Cover Type | Size Density | Acres | Stand Age | BA Range | Managed Site | General Comments |
|-------|--------------------|--------------|-------|-----------|----------|--------------|------------------|
|-------|--------------------|--------------|-------|-----------|----------|--------------|------------------|

30 6128 - Lowland Coniferous, Mixed Deciduous Poletimber Well 6.2 77 111-140 N/A Hardwood along edge, very wet.

| Canopy Species | % Cover | Size Class | DBH | Age | Sub-Canopy Species | Density | Avg. Height | Size |
|----------------------|---------|------------|-----|-----|--------------------|---------|--------------|---------|
| Red Maple | 10 | Pole | 8 | | Red Maple | Low | 10 - 20 feet | Sapling |
| Paper Birch | 5 | Pole | 8 | | Balsam Fir | Medium | 5 - 10 feet | Sapling |
| Bigtooth Aspen | 15 | Log | 10 | | Black Spruce | Medium | 5 - 10 feet | Sapling |
| Balsam Fir | 10 | Pole | 6 | | Tamarack | Low | 5 - 10 feet | Sapling |
| Black Spruce | 25 | Pole | 6 | | | | | |
| Northern White Cedar | 35 | Log/Pole | 12 | 77 | | | | |

31 622 - Lowland Shrub Nonstocked 5.1 0 Unspecified 613 - Lowland Mixed Forest Sweet ash TS: 41-034-12 TCR: 9/26/17

| Sub-Canopy Species | Density | Avg. Height | Size |
|----------------------|---------|-------------|---------|
| Tamarack | Low | < 5 feet | Seeding |
| Black Spruce | Low | < 5 feet | Seeding |
| Northern White Cedar | Low | >20 feet | Pole |
| Hemlock | Low | >20 feet | Log |

32 4110 - Sugar Maple Association Sawtimber Well 25.5 85 81-110 N/A Harvested in 2004

| Canopy Species | % Cover | Size Class | DBH | Age | Sub-Canopy Species | Density | Avg. Height | Size |
|----------------|---------|------------|-----|-----|--------------------|---------|-------------|---------|
| Sugar Maple | 80 | Log | 12 | 85 | Sugar Maple | Medium | < 5 feet | Sapling |
| Red Maple | 10 | Log | 12 | | Black Cherry | Low | Variable | Sapling |
| Beech | 5 | Log | 12 | | | | | |
| Hemlock | 5 | Log | 12 | | | | | |

33 4112 - Maple, Beech, Cherry Association Poletimber Well 5.2 85 81-110 N/A

| Canopy Species | % Cover | Size Class | DBH | Age | Sub-Canopy Species | Density | Avg. Height | Size |
|----------------------|---------|------------|-----|-----|--------------------|---------|-------------|---------|
| Sugar Maple | 65 | Log | 10 | 85 | Sugar Maple | Medium | Variable | Sapling |
| Red Maple | 15 | Pole | 8 | | Red Maple | Medium | Variable | Sapling |
| Paper Birch | 5 | Pole | 8 | | Balsam Fir | Low | Variable | Sapling |
| Northern White Cedar | 8 | Pole | 8 | | | | | |
| Hemlock | 7 | Pole | 8 | | | | | |

34 4112 - Maple, Beech, Cherry Association Sawtimber Well 10.2 67 81-110 N/A cut in 2017 Nice mix of hrd/soft wood fir is reaching maturity.

| Canopy Species | % Cover | Size Class | DBH | Age | Sub-Canopy Species | Density | Avg. Height | Size |
|----------------|---------|------------|-----|-----|--------------------|---------|-------------|---------|
| Red Maple | 20 | Log | 10 | | Red Maple | Low | Variable | Sapling |
| Sugar Maple | 75 | Log | 12 | 67 | Balsam Fir | Medium | Variable | Sapling |
| Hemlock | 5 | XLog | 18 | | | | | |



| Stand | Level 4 Cover Type | Size Density | Acres | Stand Age | BA Range | Managed Site | General Comments |
|-------|--------------------|--------------|-------|-----------|----------|--------------|------------------|
|-------|--------------------|--------------|-------|-----------|----------|--------------|------------------|

35 4119 - Mixed Northern Hardwoods Sawtimber Well 7.8 85 81-110 N/A Small upland pocket of hardwood.

| Canopy Species | % Cover | Size Class | DBH | Age | Sub-Canopy Species | Density | Avg. Height | Size |
|----------------------|---------|------------|-----|-----|--------------------|---------|-------------|---------|
| Sugar Maple | 25 | Log | 12 | | Sugar Maple | Low | Variable | Sapling |
| Red Maple | 45 | Log | 12 | 85 | Red Maple | Low | Variable | Sapling |
| Balsam Fir | 10 | Pole | 6 | | Balsam Fir | Low | Variable | Sapling |
| White Spruce | 10 | Pole | 6 | | White Pine | Low | Variable | Sapling |
| Northern White Cedar | 10 | Log | 10 | | | | | |

36 6120 - Lowland Cedar Poletimber Well 11.3 90 81-110 N/A Low quality wet site, cedar is decent.

| Canopy Species | % Cover | Size Class | DBH | Age | Sub-Canopy Species | Density | Avg. Height | Size |
|----------------------|---------|------------|-----|-----|--------------------|---------|-------------|------------|
| Balsam Fir | 20 | Pole | 6 | | Balsam Fir | Low | Variable | Sapling |
| Black Spruce | 10 | Pole | 5 | | Alder | Medium | Variable | Tall Shrub |
| Northern White Cedar | 60 | Log | 10 | 90 | | | | |
| Black Ash | 10 | Pole | 5 | | | | | |

37 6117 - Lowland Deciduous, Mixed Sapling Well 5.5 27 1-50 N/A Clear cut in 1993.

| Canopy Species | % Cover | Size Class | DBH | Age | Sub-Canopy Species | Density | Avg. Height | Size |
|----------------|---------|------------|-----|-----|--------------------|---------|-------------|---------|
| Paper Birch | 40 | Sapling | 3 | 27 | Balsam Fir | Low | < 5 feet | Sapling |
| Quaking Aspen | 30 | Sapling | 3 | | | | | |
| Balsam Fir | 25 | Sapling | 3 | | | | | |
| Black Cherry | 5 | Sapling | 3 | | | | | |

38 6229 - Mixed lowland shrub Nonstocked 5.2 0 Unspecified 6120 - Lowland Cedar occasional seeding seen poking out of the snow, will need a few more years to see any substantial amounts of regen.

39 6112 - Lowland Aspen Sapling Poor 29.3 3 Immature N/A Sweet ash TS:41-034-12TCR: 9/26/17

| Canopy Species | % Cover | Size Class | DBH | Age | Sub-Canopy Species | Density | Avg. Height | Size |
|----------------|---------|------------|-----|-----|--------------------|---------|-------------|---------|
| Quaking Aspen | 65 | Sapling | 1 | 3 | Red Maple | Low | < 5 feet | Sapling |
| Red Maple | 20 | Sapling | 1 | | Quaking Aspen | Medium | 5 - 10 feet | Sapling |
| Black Cherry | 15 | Sapling | 1 | | Black Cherry | Low | < 5 feet | Sapling |

40 6128 - Lowland Coniferous, Mixed Poletimber Well 2.8 85 81-110 N/A Corporate land north just clear cut, similar spp. comp. Stand area blends into neighboring stands. Has creek in it as well.

| Canopy Species | % Cover | Size Class | DBH | Age | Sub-Canopy Species | Density | Avg. Height | Size |
|----------------------|---------|------------|-----|-----|--------------------|---------|-------------|---------|
| Paper Birch | 20 | Pole | 5 | | Balsam Fir | Low | Variable | Sapling |
| White Spruce | 35 | Pole/Log | 7 | | | | | |
| Northern White Cedar | 45 | Log | 10 | 85 | | | | |



| Stand | Level 4 Cover Type | Size Density | Acres | Stand Age | BA Range | Managed Site | General Comments |
|-------|--------------------|--------------|-------|-----------|----------|--------------|------------------|
|-------|--------------------|--------------|-------|-----------|----------|--------------|------------------|

| | | | | | | | |
|-----------|----------------------|-------------------|-----|----|-------|-----|--|
| 41 | 6112 - Lowland Aspen | Poletimber Medium | 4.9 | 37 | 51-80 | N/A | Cut in 1983, aspen is coming in strong in most places. |
|-----------|----------------------|-------------------|-----|----|-------|-----|--|

| Canopy Species | | | | | % Cover | Size Class | DBH | Age | Sub-Canopy Species | | | | Density | Avg. Height | Size |
|----------------|--|--|--|--|---------|------------|-----|-----|--------------------|--|--|--------|--------------|-------------|------|
| Bigtooth Aspen | | | | | 70 | Pole | 7 | 37 | Bigtooth Aspen | | | Low | Variable | Sapling | |
| Balsam Fir | | | | | 5 | Pole | 6 | | Balsam Fir | | | Low | Variable | Sapling | |
| White Spruce | | | | | 25 | Pole | 5 | | White Spruce | | | Low | Variable | Sapling | |
| | | | | | | | | | Ash (spp.) | | | Medium | 10 - 20 feet | Sapling | |

| | | | | | | | |
|-----------|--------------|-----------------|-----|----|-------|-----|--|
| 42 | 4130 - Aspen | Poletimber Well | 4.1 | 37 | 51-80 | N/A | |
|-----------|--------------|-----------------|-----|----|-------|-----|--|

| Canopy Species | | | | | % Cover | Size Class | DBH | Age | Sub-Canopy Species | | | | Density | Avg. Height | Size |
|----------------|--|--|--|--|---------|--------------|-----|-----|--------------------|--|--|--------|--------------|-------------|------|
| Paper Birch | | | | | 5 | Pole | 7 | | Red Maple | | | Low | 10 - 20 feet | Pole | |
| Quaking Aspen | | | | | 20 | Pole | 7 | | Balsam Fir | | | Medium | >20 feet | Pole | |
| Bigtooth Aspen | | | | | 70 | Log | 10 | 37 | Black Spruce | | | Low | >20 feet | Pole | |
| Balsam Fir | | | | | 5 | Pole/Sapling | 6 | | | | | | | | |

| | | | | | | | |
|-----------|------------------------------------|------------|-----|--|--|----|--|
| 43 | 3301 - Low Density Deciduous Trees | Nonstocked | 6.4 | | | No | |
|-----------|------------------------------------|------------|-----|--|--|----|--|

| Sub-Canopy Species | Density | Avg. Height | Size |
|--------------------|---------|-------------|---------|
| Quaking Aspen | Low | | Sapling |
| Red Maple | Low | | Sapling |
| Black Cherry | Low | | Sapling |

| | | | | | | | |
|-----------|----------------------|----------------|-----|----|---------|-----|--|
| 44 | 6120 - Lowland Cedar | Sawtimber Well | 5.7 | 85 | 111-140 | N/A | |
|-----------|----------------------|----------------|-----|----|---------|-----|--|

| Canopy Species | | | | | % Cover | Size Class | DBH | Age | Sub-Canopy Species | | | | Density | Avg. Height | Size |
|----------------------|--|--|--|--|---------|------------|-----|-----|--------------------|--|--|--------|----------|-------------|------|
| Yellow Birch | | | | | 5 | Log/XLog | 16 | | Red Maple | | | Low | Variable | Sapling | |
| Balsam Fir | | | | | 5 | Pole/Log | 8 | | Balsam Fir | | | Medium | Variable | Sapling | |
| White Spruce | | | | | 15 | Pole/Log | 8 | | | | | | | | |
| Northern White Cedar | | | | | 65 | Log | 12 | 85 | | | | | | | |
| Hemlock | | | | | 10 | Log | 14 | | | | | | | | |

| | | | | | | | |
|-----------|--|----------------|------|----|---------|-----|--|
| 45 | 6128 - Lowland Coniferous, Mixed Deciduous | Sawtimber Well | 18.1 | 85 | 141-170 | N/A | Thick b. fir in 6inch class, large old aspen, lots of p. birch and cedar scattered |
|-----------|--|----------------|------|----|---------|-----|--|

| Canopy Species | | | | | % Cover | Size Class | DBH | Age | Sub-Canopy Species | | | | Density | Avg. Height | Size |
|----------------------|--|--|--|--|---------|------------|-----|-----|--------------------|--|--|------|-------------|-------------|------|
| Paper Birch | | | | | 10 | Pole | 7 | | Red Maple | | | Full | 5 - 10 feet | Sapling | |
| Quaking Aspen | | | | | 25 | Log | 12 | | Balsam Fir | | | Low | 5 - 10 feet | Sapling | |
| Balsam Fir | | | | | 20 | Pole | 7 | | | | | | | | |
| Black Spruce | | | | | 15 | Pole | 6 | | | | | | | | |
| Northern White Cedar | | | | | 25 | Log | 10 | 85 | | | | | | | |
| Red Maple | | | | | 5 | Pole | 8 | | | | | | | | |



| Stand | Level 4 Cover Type | Size Density | Acres | Stand Age | BA Range | Managed Site | General Comments |
|-------|--------------------|--------------|-------|-----------|----------|--------------|------------------|
|-------|--------------------|--------------|-------|-----------|----------|--------------|------------------|

| | | | | | | | | | |
|-----------------------|--------------|-----------------|-------------------|------------|------------|---------------------------|----------------|--------------------|-------------|
| 46 | 4130 - Aspen | Poletimber Well | 30.6 | 37 | 51-80 | N/A | | | |
| Canopy Species | | % Cover | Size Class | DBH | Age | Sub-Canopy Species | Density | Avg. Height | Size |
| Quaking Aspen | | 97 | Pole/Sapling | 7 | 37 | Sugar Maple | Low | 5 - 10 feet | Sapling |
| Black Cherry | | 3 | Pole | 7 | | Red Maple | Low | 5 - 10 feet | Sapling |
| | | | | | | Balsam Fir | Low | 5 - 10 feet | Sapling |

| | | | | | | | | | |
|-----------------------|--|-----------------|-------------------|------------|------------|---------------------------|----------------|--------------------|-------------|
| 47 | 6117 - Lowland Deciduous, Mixed Coniferous | Poletimber Well | 5.6 | 25 | 1-50 | N/A | | | |
| Canopy Species | | % Cover | Size Class | DBH | Age | Sub-Canopy Species | Density | Avg. Height | Size |
| Red Maple | | 35 | Pole | 6 | 25 | Bigtooth Aspen | Low | 10 - 20 feet | Sapling |
| Paper Birch | | 15 | Pole | 6 | | Black Cherry | Low | 10 - 20 feet | Sapling |
| Bigtooth Aspen | | 20 | Pole | 6 | 25 | | | | |
| Balsam Fir | | 15 | Pole | 6 | | | | | |
| Black Spruce | | 15 | Pole | 6 | | | | | |

| | | | | | | | | | |
|-----------------------|----------------------|------------------|-------------------|------------|------------|---------------------------|----------------|--------------------|-------------|
| 48 | 6112 - Lowland Aspen | Sawtimber Medium | 15.1 | 67 | 81-110 | N/A | | | |
| Canopy Species | | % Cover | Size Class | DBH | Age | Sub-Canopy Species | Density | Avg. Height | Size |
| Red Maple | | 5 | Pole | 6 | | Red Maple | Low | 5 - 10 feet | Sapling |
| Paper Birch | | 30 | Log/Pole | 10 | | Balsam Fir | Full | 5 - 10 feet | Sapling |
| Quaking Aspen | | 50 | Log | 12 | 67 | Black Spruce | Full | 5 - 10 feet | Sapling |
| Black Spruce | | 15 | Pole | 6 | | | | | |

| | | | | | | | | | |
|-----------------------|--------------|-----------------|-------------------|------------|------------|---------------------------|----------------|--------------------|-------------|
| 49 | 4130 - Aspen | Poletimber Well | 55.4 | 36 | 51-80 | N/A | | | |
| Canopy Species | | % Cover | Size Class | DBH | Age | Sub-Canopy Species | Density | Avg. Height | Size |
| Red Maple | | 20 | Pole | 7 | | Balsam Fir | Low | 5 - 10 feet | Sapling |
| Paper Birch | | 5 | Pole | 7 | | Black Spruce | Low | < 5 feet | Sapling |
| Quaking Aspen | | 65 | Pole | 6 | 36 | Black Cherry | Full | 10 - 20 feet | Sapling |
| Black Spruce | | 5 | Pole | 6 | | | | | |
| Black Cherry | | 5 | Pole | 6 | | | | | |

| | | | | | | | | | |
|-----------------------|----------------------|----------------|-------------------|------------|------------|---------------------------|----------------|--------------------|-------------|
| 50 | 6120 - Lowland Cedar | Sawtimber Well | 4.8 | 85 | 111-140 | N/A | | | |
| Canopy Species | | % Cover | Size Class | DBH | Age | Sub-Canopy Species | Density | Avg. Height | Size |
| Yellow Birch | | 5 | Log/XLog | 16 | | Red Maple | Low | Variable | Sapling |
| Balsam Fir | | 5 | Pole/Log | 8 | | Balsam Fir | Medium | Variable | Sapling |
| White Spruce | | 15 | Pole/Log | 8 | | | | | |
| Northern White Cedar | | 65 | Log | 12 | 85 | | | | |
| Hemlock | | 10 | Log | 14 | | | | | |



| Stand | Level 4 Cover Type | Size Density | Acres | Stand Age | BA Range | Managed Site | General Comments |
|-------|--------------------|--------------|-------|-----------|----------|--------------|------------------|
|-------|--------------------|--------------|-------|-----------|----------|--------------|------------------|

51 3301 - Low Density Deciduous Trees Nonstocked 2.9 No

| Sub-Canopy Species | Density | Avg. Height | Size |
|--------------------|---------|-------------|------|
| Quaking Aspen | Low | | Pole |
| Red Maple | Low | | Pole |
| Black Cherry | Low | | Pole |

52 6121 - Tamarack Poletimber Well 4.7 37 1-50 N/A

| Canopy Species | % Cover | Size Class | DBH | Age | Sub-Canopy Species | Density | Avg. Height | Size |
|----------------|---------|------------|-----|-----|--------------------|---------|-------------|------------|
| Quaking Aspen | 10 | Pole | 6 | | Black Cherry | Low | Variable | Sapling |
| White Spruce | 20 | Pole | 6 | | Alder | Low | Variable | Tall Shrub |
| Tamarack | 70 | Pole | 5 | 37 | | | | |

53 4110 - Sugar Maple Association Sawtimber Well 46.5 85 111-140 N/A Beech bark disease was/is present.

| Canopy Species | % Cover | Size Class | DBH | Age | Sub-Canopy Species | Density | Avg. Height | Size |
|----------------|---------|------------|-----|-----|--------------------|---------|--------------|---------|
| Sugar Maple | 85 | Log/Pole | 12 | 85 | Sugar Maple | Full | 5 - 10 feet | Sapling |
| Red Maple | 5 | Pole/Log | 10 | | Red Maple | Low | 5 - 10 feet | Sapling |
| Beech | 10 | Log/XLog | 14 | | Beech | High | 5 - 10 feet | Sapling |
| | | | | | Balsam Fir | Low | 10 - 20 feet | Sapling |
| | | | | | Ironwood | Low | 5 - 10 feet | Sapling |

54 6123 - Lowland Fir Poletimber Well 10.0 37 Unspecified N/A Just a mix of species.

| Canopy Species | % Cover | Size Class | DBH | Age | Sub-Canopy Species | Density | Avg. Height | Size |
|----------------------|---------|------------|-----|-----|--------------------|---------|-------------|---------|
| Sugar Maple | 5 | Pole/Log | 8 | | Sugar Maple | Medium | Variable | Sapling |
| American Elm | 5 | Pole/Log | 5 | | Red Maple | Medium | Variable | Sapling |
| Red Maple | 5 | Pole/Log | 8 | | Balsam Fir | Medium | Variable | Sapling |
| Paper Birch | 20 | Pole/Log | 8 | | | | | |
| Quaking Aspen | 5 | Pole/Log | 10 | | | | | |
| Balsam Fir | 50 | Pole/Log | 8 | 37 | | | | |
| Northern White Cedar | 10 | Pole/Log | 8 | | | | | |

55 4110 - Sugar Maple Association Sawtimber Well 4.5 85 111-140 N/A

| Canopy Species | % Cover | Size Class | DBH | Age |
|----------------|---------|------------|-----|-----|
| Sugar Maple | 75 | Log | 12 | 85 |
| Red Maple | 20 | Log | 10 | |
| Basswood | 5 | Log | 10 | |



| Stand | Level 4 Cover Type | Size Density | Acres | Stand Age | BA Range | Managed Site | General Comments |
|-------|--------------------|--------------|-------|-----------|----------|--------------|------------------|
|-------|--------------------|--------------|-------|-----------|----------|--------------|------------------|

56 4112 - Maple, Beech, Cherry Association Sawtimber Well 72.1 85 81-110 N/A Variable terrain with portions have high water table.

| Canopy Species | % Cover | Size Class | DBH | Age | Sub-Canopy Species | Density | Avg. Height | Size |
|----------------|---------|------------|-----|-----|--------------------|---------|--------------|---------|
| Sugar Maple | 15 | Log | 10 | | Sugar Maple | Full | 10 - 20 feet | Sapling |
| Red Maple | 75 | Log | 12 | 85 | Red Maple | Full | 10 - 20 feet | Sapling |
| Beech | 5 | Log | 12 | | Beech | Full | 10 - 20 feet | Sapling |
| Hemlock | 5 | Log | 10 | | | | | |

57 4110 - Sugar Maple Association Sawtimber Well 58.9 85 111-140 N/A

| Canopy Species | % Cover | Size Class | DBH | Age | Sub-Canopy Species | Density | Avg. Height | Size |
|----------------|---------|------------|-----|-----|--------------------|---------|--------------|---------|
| Sugar Maple | 80 | Log | 12 | 85 | Sugar Maple | Full | 10 - 20 feet | Sapling |
| Beech | 5 | Log | 14 | | Beech | Full | 10 - 20 feet | Sapling |
| Black Cherry | 5 | Log | 12 | | | | | |
| Red Maple | 10 | Log | 12 | | | | | |

58 6123 - Lowland Fir Sapling Well 2.2 16 1-50 N/A Clear cut with cedar reserves, Cut in 2004. 101 age is from residual cedar.

| Canopy Species | % Cover | Size Class | DBH | Age | Sub-Canopy Species | Density | Avg. Height | Size |
|----------------------|---------|--------------|-----|-----|--------------------|---------|-------------|---------|
| Balsam Fir | 80 | Sapling/Pole | 4 | 16 | Balsam Fir | Medium | Variable | Sapling |
| Northern White Cedar | 20 | Sapling | 4 | | | | | |

59 4112 - Maple, Beech, Cherry Association Sawtimber Well 25.7 85 81-110 N/A

| Canopy Species | % Cover | Size Class | DBH | Age | Sub-Canopy Species | Density | Avg. Height | Size |
|----------------|---------|------------|-----|-----|--------------------|---------|-------------|---------|
| Sugar Maple | 40 | Log | 10 | | Red Maple | Low | Variable | Sapling |
| Red Maple | 50 | Log | 10 | 85 | Beech | Low | Variable | Sapling |
| Beech | 10 | Log | 10 | | Balsam Fir | Low | Variable | Sapling |

61 500 - Water Nonstocked 7.3 0 Unspecified No

62 4110 - Sugar Maple Association Sawtimber Well 18.1 93 81-110 N/A unit 6 of Sweet ash TS: 41-034-12 TCR 9/26/17

| Canopy Species | % Cover | Size Class | DBH | Age | Sub-Canopy Species | Density | Avg. Height | Size |
|----------------|---------|------------|-----|-----|--------------------|---------|-------------|---------|
| Sugar Maple | 80 | Log | 12 | 93 | Red Maple | Low | 5 - 10 feet | Sapling |
| Red Maple | 10 | Log/Pole | 10 | | Ironwood | Low | 5 - 10 feet | Sapling |
| Yellow Birch | 2 | Pole | 8 | | | | | |
| Beech | 5 | Log | 16 | | | | | |
| Paper Birch | 3 | Pole | 8 | | | | | |



| Stand | Level 4 Cover Type | Size Density | Acres | Stand Age | BA Range | Managed Site | General Comments |
|-------|--------------------|--------------|-------|-----------|----------|--------------|------------------|
|-------|--------------------|--------------|-------|-----------|----------|--------------|------------------|

| 63 | 4110 - Sugar Maple Association | Sawtimber Well | 21.2 | 93 | 51-80 | N/A | Split off of stand 1. This unit was cut hard in 1997 and has phenomenal regen, the BA was lower, around 70BA in 2000 and was treated with a very lite thinning in 2017 to release some of the regen. unit 6 of Sweet ash TS: 41-034-12 TCR 9/26/17 | | | | | | | | | | | | | | | | | | | | | | | | | | | | | | | | | | | | | | | | | | |
|---|--------------------------------|----------------|---------|------------|-------|-----|--|-------------|----|-----|----|----|-----------|----|----------|----|--|--------------|---|------|---|--|-------|---|-----|----|--|-------------|---|------|---|--|--|--|--------------------|---------|-------------|------|-----------|-----|--------------|---------|----------|-----|--------------|---------|-------------|------|--------------|
| <table border="1"> <thead> <tr> <th>Canopy Species</th> <th>% Cover</th> <th>Size Class</th> <th>DBH</th> <th>Age</th> </tr> </thead> <tbody> <tr> <td>Sugar Maple</td> <td>80</td> <td>Log</td> <td>12</td> <td>93</td> </tr> <tr> <td>Red Maple</td> <td>10</td> <td>Log/Pole</td> <td>10</td> <td></td> </tr> <tr> <td>Yellow Birch</td> <td>2</td> <td>Pole</td> <td>8</td> <td></td> </tr> <tr> <td>Beech</td> <td>5</td> <td>Log</td> <td>16</td> <td></td> </tr> <tr> <td>Paper Birch</td> <td>3</td> <td>Pole</td> <td>8</td> <td></td> </tr> </tbody> </table> | | Canopy Species | % Cover | Size Class | DBH | Age | | Sugar Maple | 80 | Log | 12 | 93 | Red Maple | 10 | Log/Pole | 10 | | Yellow Birch | 2 | Pole | 8 | | Beech | 5 | Log | 16 | | Paper Birch | 3 | Pole | 8 | | <table border="1"> <thead> <tr> <th>Sub-Canopy Species</th> <th>Density</th> <th>Avg. Height</th> <th>Size</th> </tr> </thead> <tbody> <tr> <td>Red Maple</td> <td>Low</td> <td>10 - 20 feet</td> <td>Sapling</td> </tr> <tr> <td>Ironwood</td> <td>Low</td> <td>10 - 20 feet</td> <td>Sapling</td> </tr> <tr> <td>Sugar Maple</td> <td>Full</td> <td>10 - 20 feet</td> <td>Sapling</td> </tr> </tbody> </table> | | Sub-Canopy Species | Density | Avg. Height | Size | Red Maple | Low | 10 - 20 feet | Sapling | Ironwood | Low | 10 - 20 feet | Sapling | Sugar Maple | Full | 10 - 20 feet |
| Canopy Species | % Cover | Size Class | DBH | Age | | | | | | | | | | | | | | | | | | | | | | | | | | | | | | | | | | | | | | | | | | | | | |
| Sugar Maple | 80 | Log | 12 | 93 | | | | | | | | | | | | | | | | | | | | | | | | | | | | | | | | | | | | | | | | | | | | | |
| Red Maple | 10 | Log/Pole | 10 | | | | | | | | | | | | | | | | | | | | | | | | | | | | | | | | | | | | | | | | | | | | | | |
| Yellow Birch | 2 | Pole | 8 | | | | | | | | | | | | | | | | | | | | | | | | | | | | | | | | | | | | | | | | | | | | | | |
| Beech | 5 | Log | 16 | | | | | | | | | | | | | | | | | | | | | | | | | | | | | | | | | | | | | | | | | | | | | | |
| Paper Birch | 3 | Pole | 8 | | | | | | | | | | | | | | | | | | | | | | | | | | | | | | | | | | | | | | | | | | | | | | |
| Sub-Canopy Species | Density | Avg. Height | Size | | | | | | | | | | | | | | | | | | | | | | | | | | | | | | | | | | | | | | | | | | | | | | |
| Red Maple | Low | 10 - 20 feet | Sapling | | | | | | | | | | | | | | | | | | | | | | | | | | | | | | | | | | | | | | | | | | | | | | |
| Ironwood | Low | 10 - 20 feet | Sapling | | | | | | | | | | | | | | | | | | | | | | | | | | | | | | | | | | | | | | | | | | | | | | |
| Sugar Maple | Full | 10 - 20 feet | Sapling | | | | | | | | | | | | | | | | | | | | | | | | | | | | | | | | | | | | | | | | | | | | | | |

| 64 | 6115 - Lowland Ash | Poletimber Well | 2.2 | 45 | 51-80 | N/A | | | | | | | | | | | | | | | | | | | |
|---|--------------------|-----------------|---------|------------|-------|-----|-----------|-----|------|---|----|---|--|--------------------|---------|-------------|------|-----------|-----|----------|---------|-----------|-----|-------------|---------|
| <table border="1"> <thead> <tr> <th>Canopy Species</th> <th>% Cover</th> <th>Size Class</th> <th>DBH</th> <th>Age</th> </tr> </thead> <tbody> <tr> <td>Black Ash</td> <td>100</td> <td>Pole</td> <td>5</td> <td>45</td> </tr> </tbody> </table> | | Canopy Species | % Cover | Size Class | DBH | Age | Black Ash | 100 | Pole | 5 | 45 | <table border="1"> <thead> <tr> <th>Sub-Canopy Species</th> <th>Density</th> <th>Avg. Height</th> <th>Size</th> </tr> </thead> <tbody> <tr> <td>Red Maple</td> <td>Low</td> <td>Variable</td> <td>Sapling</td> </tr> <tr> <td>Black Ash</td> <td>Low</td> <td>5 - 10 feet</td> <td>Sapling</td> </tr> </tbody> </table> | | Sub-Canopy Species | Density | Avg. Height | Size | Red Maple | Low | Variable | Sapling | Black Ash | Low | 5 - 10 feet | Sapling |
| Canopy Species | % Cover | Size Class | DBH | Age | | | | | | | | | | | | | | | | | | | | | |
| Black Ash | 100 | Pole | 5 | 45 | | | | | | | | | | | | | | | | | | | | | |
| Sub-Canopy Species | Density | Avg. Height | Size | | | | | | | | | | | | | | | | | | | | | | |
| Red Maple | Low | Variable | Sapling | | | | | | | | | | | | | | | | | | | | | | |
| Black Ash | Low | 5 - 10 feet | Sapling | | | | | | | | | | | | | | | | | | | | | | |