



Compartment Review Presentation

Shingleton Forest Management Unit

Compartment 41118

Entry Year 2026

Acreage: 3,559

County Schoolcraft

Management Area: Seney Lake Plain

Stand Examiner: Scott Kentner

Legal Description:

T46N R14W Sections 22, 23, 25-28

Identified Planning Goals:

This compartment has traditionally been managed for wildlife species using large openings.

Soil and topography:

Surface sediments consist of lacustrine (lake) sand and gravel. There is insufficient data to determine the glacial drift thickness. The Ordovician Collingwood and Utica Shales and the Trenton Group subcrop below the glacial drift. The Trenton is quarried for stone/dolomite. Gravel pits are not found in the general area and potential appears to be limited. There is no commercial oil and gas production in the UP.

Ownership Patterns, Development, and Land Use in and Around the Compartment:

The entire compartment is state owned land. There are private hunting camps to the northwest of the compartment.

Unique Natural Features:

No Unique Natural Features known.

Archeological, Historical, and Cultural Features:

There are known concerns within the compartment. All proposed management activities have taken these concerns into consideration.

Special Management Designations or Considerations:

none

Watershed and Fisheries Considerations:

This compartment contains Clark Ditch, Twomile Ditch, and Holland Ditch. Clark Ditch, Twomile Ditch, and Holland Ditch are non-designated streams less than 50-ft wide that have predicted mean July water temperatures that range from 61.9 to 65.5 °F (cold streams). 100-foot, plus 5 feet per 1% increase in slope, buffers are recommended for Clark Ditch, Twomile Ditch, and Holland Ditch to protect riparian areas in accordance with Best Management Practices.

Wildlife Habitat Considerations:

This compartment is bounded on the south by M-28 and contains the Holland Ditch (creek). The landscape in the western portion of the compartment is dominated by large grassy openings and on the east by marsh/pine ridge systems. The first surveyors noted the entire compartment was comprised of the marsh/pine ridge systems. Circa 1900, several ditches were dug to drain this area for agricultural purposes. In the western portion of the compartment these efforts resulted in dry, fairly sterile grass systems containing dried peat lenses in the soils. In the eastern portion of the compartment, drainage efforts converted sedge dominated wetlands into willow dominated wetlands. Pre-settlement forest on the ridges contained tamarack, spruce, red pine, and white pine.

Current vegetation is substantially different from the pre-settlement condition. The western portion of the compartment is dominated by sparse grass in a large opening complex. There has been an increase in the amount of aspen, jack pine, and willow with a concurrent decrease in wet sedge meadow, tamarack, and spruce.

The wildlife habitat objectives in this compartment center upon maintaining the large opening complexes for associated species and preventing any further damage of the hydrological system in the area.

Mineral Resource and Development Concerns and/or Restrictions

Surface sediments consist of lacustrine (lake) sand and gravel. There is insufficient data to determine the glacial drift thickness. The Ordovician Collingwood and Utica Shales and the Trenton Group subcrop below the glacial drift. The Trenton is quarried for stone/dolomite. Gravel pits are not found in the general area and potential appears to be limited. There is no commercial oil and gas production in the UP.

Vehicle Access:

Although there are two dirt roads in the west part of the compartment, vehicular access to the majority of the compartment is non-existent.

Survey Needs:

none.

Recreational Facilities and Opportunities:

There are no DNR recreational facilities within the compartment, but there is a MDOT rest area on M-28 in section 27. This compartment is used by deer, bear and bird hunters.

Fire Protection:

Fire operations will be difficult due to the lack of roads, the number of ditches and drainages present and the predominantly organic soil types.

Additional Compartment Information:

The following reports from the Inventory are attached:

- Total Acres by Cover Type and Age Class**
- Cover Type by Harvest Method**
- Proposed Treatments – No Limiting Factors**
- Proposed Treatments – With Limiting Factors**
- Stand Details (Forested and Nonforested)**
- Dedicated and Proposed Special Conservation Areas**
- Site Condition Details**

The following information is displayed, where pertinent, on the attached compartment maps:

- Base feature information, stand boundaries, cover types, and numbers**
- Proposed treatments**
- Site condition boundaries**
- Details on the road access system**

Cover Type & Treatments Map

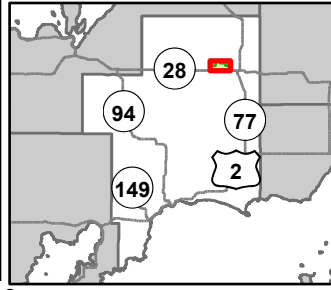

Compartment: 41118
 T46N, R14W, Sec: 22, 23, 25-28
 County: Schoolcraft
 Unit: Shingleton
 Mgmt Area: Seney Lake Plain
 YOE: 2026
 Acres: 3558.7 GIS Calculated
 Examiner: Scott Kentner
 Map Revised: 08/05/2024
 Map Phase: Web Post



- Survey Grade Corners
- + Remonumented Section Corners
- Hiking Trails
- Snowmobile Trails
- - - Designated Hiking Pathways
- = = = DNR - Forest Access Route
- Federal / State Highway
- Federal / State / County - Paved Road
- Active Railroads
- Intermittent Stream
- Lake/Pond
- Perennial River
- Lakes and Rivers
- Powerline
- ▭ Compartment Boundary
- ▭ Treatments with Site Conditions
- Clearcut (w/Reserves)
- Shelter Wood (w/Reserves)
- Opening Maintenance
- ▭ 413 - Aspen Types
- ▭ 422 - Natural Pines
- ▭ 429 - Mixed Upland Conifers
- ▭ 430 - Upland Mixed Forest
- ▭ 611 - Lowland Deciduous Forest
- ▭ 612 - Lowland Coniferous Forest
- ▭ 122 - Roads/Parking Lot
- ▭ 310 - Herbaceous Openland
- ▭ 320 - Upland Shrub
- ▭ 500 - Water
- ▭ 622 - Lowland Shrub
- ▭ 623 - Emergent Wetland
- ▭ 710 - Sand/Soil

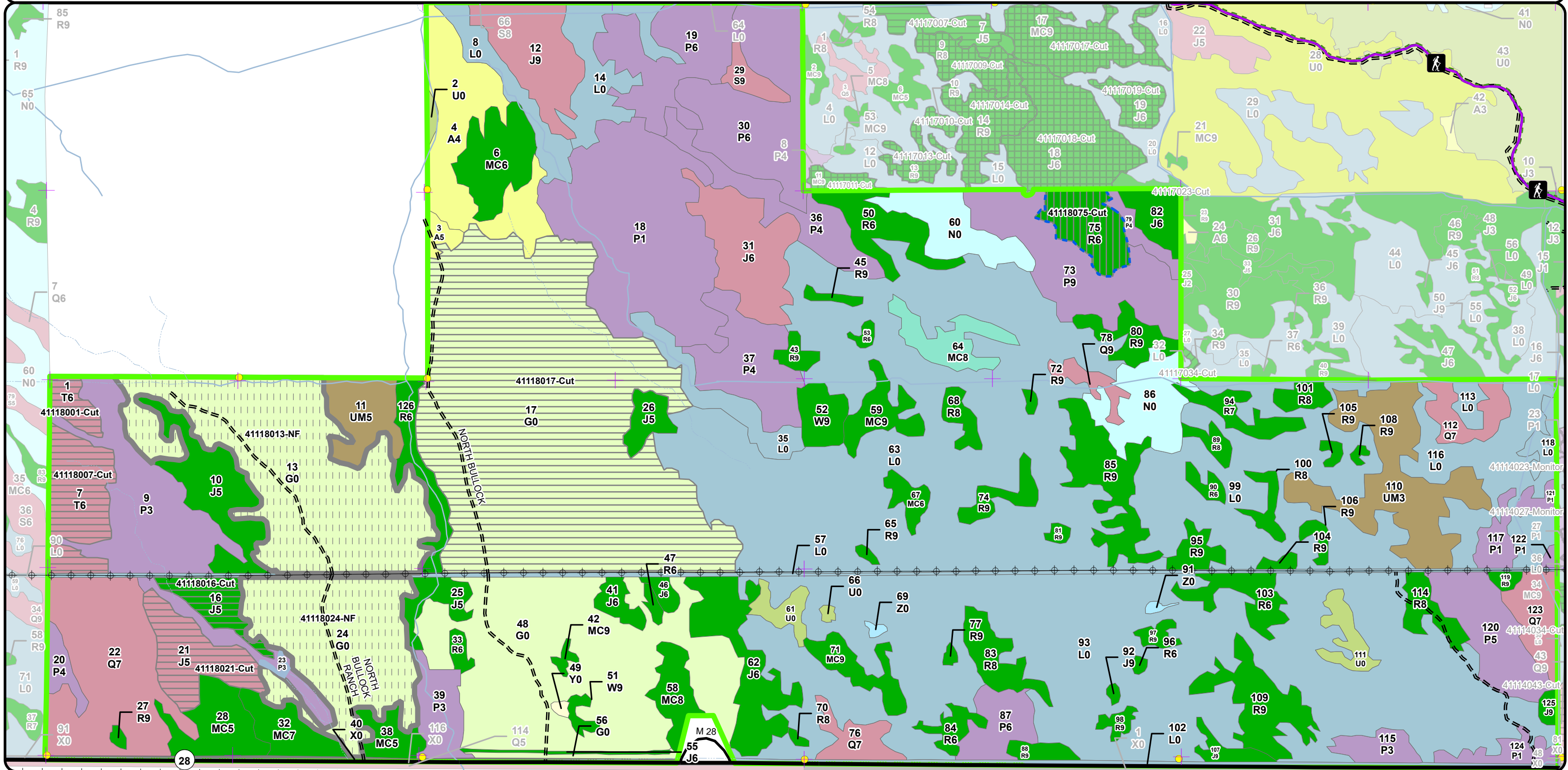

Stand Boundary Map

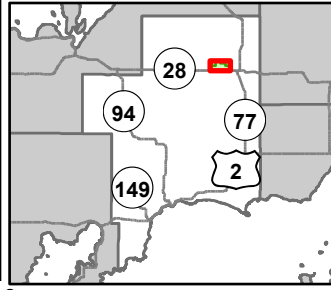

Compartment: 41118
 T46N, R14W, Sec: 22, 23, 25-28
 County: Schoolcraft
 Unit: Shingleton
 Mgmt Area: Seney Lake Plain
 YOE: 2026
 Acres: 3558.7 GIS Calculated
 Examiner: Scott Kentner
 Map Revised: 08/05/2024
 Map Phase: Web Post

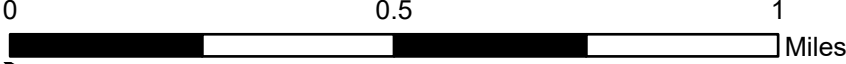

- Survey Grade Corners
- + Remonumented Section Corners
- Hiking Trails
- Snowmobile Trails
- - - Designated Hiking Pathways
- = = = DNR - Forest Access Route
- Federal / State Highway
- Federal / State / County - Paved Road
- Active Railroads
- Intermittent Stream
- Lake/Pond
- Perennial River
- Lakes and Rivers
- Powerline
- ▭ Compartment Boundary
- ▭ Stand Boundaries

- 310 - Herbaceous Openland
- 413 - Aspen Types
- 422 - Natural Pines
- 429 - Mixed Upland Conifers
- 430 - Upland Mixed Forest
- 611 - Lowland Deciduous Forest
- 612 - Lowland Coniferous Forest
- 122 - Roads/Parking Lot
- 320 - Upland Shrub
- 500 - Water
- 622 - Lowland Shrub
- 623 - Emergent Wetland
- 710 - Sand/Soil

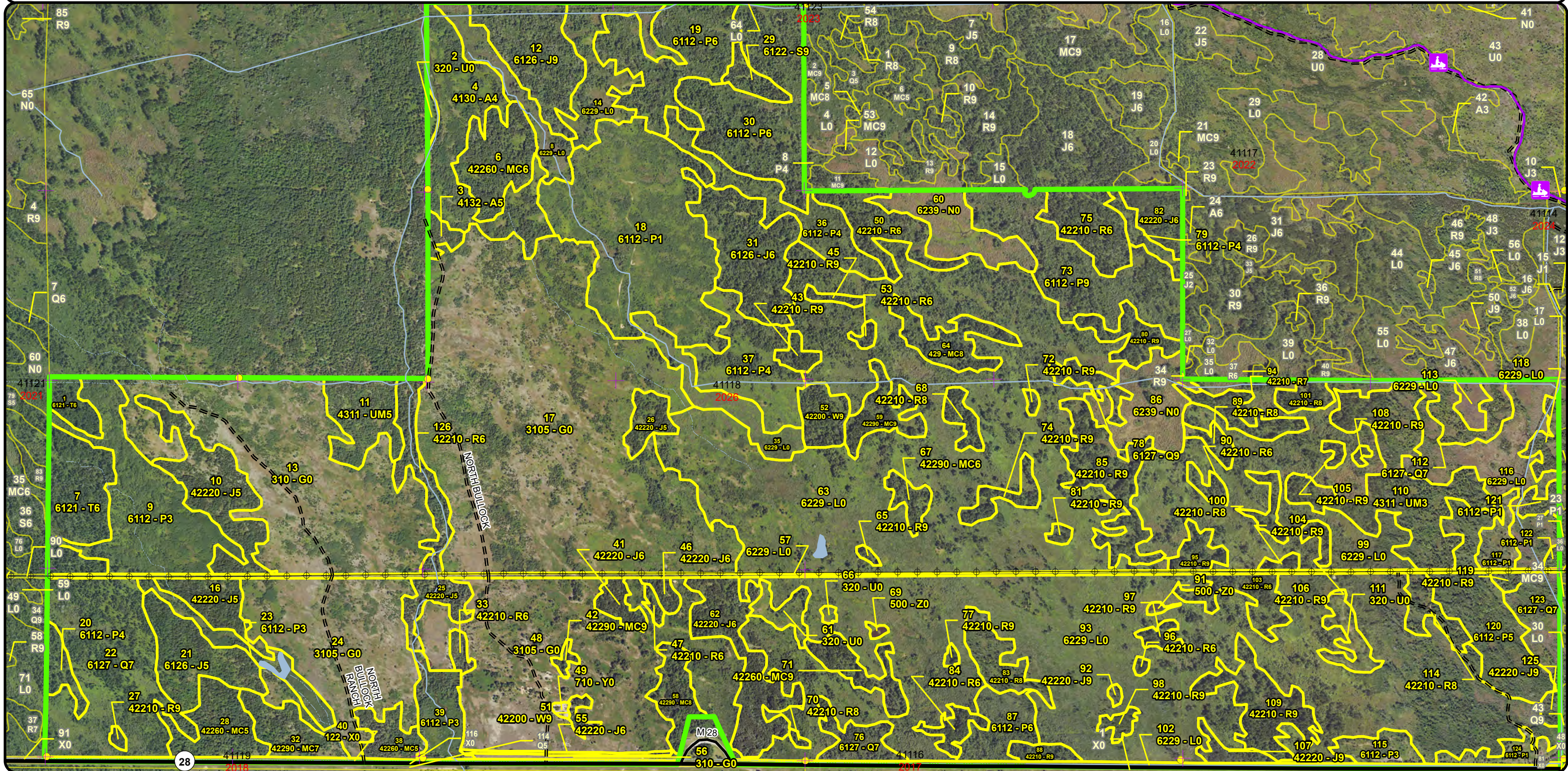

Special Conservation Areas & Site Conditions Map

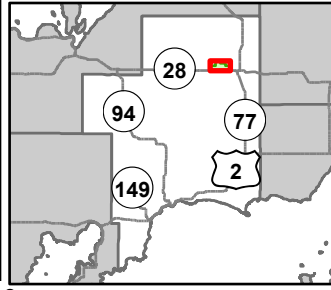

Compartment: 41118
 T46N, R14W, Sec: 22, 23, 25-28
 County: Schoolcraft
 Unit: Shingleton
 Mgmt Area: Seney Lake Plain
 YOE: 2026
 Acres: 3558.7 GIS Calculated
 Examiner: Scott Kentner
 Map Revised: 08/05/2024
 Map Phase: Web Post

- Survey Grade Corners
- + Remonumented Section Corners
- Hiking Trails
- Snowmobile Trails
- - - Designated Hiking Pathways
- - - DNR - Forest Access Route
- = = = Federal / State Highway
- Federal / State / County - Paved Road

- Active Railroads
- Intermittent Stream
- Lake/Pond
- Perennial River
- Lakes and Rivers
- Powerline
- Compartment Boundary
- Available w/ Constraints
- Unavailable

- 2D: Portable Bridge Needed (Dept. bridge will be adequate)
- 4A: No Markets Available for these Forest Products
- 5C: Delay treatment for age/size class diversity or exceptional site quality
- 3J: Water quality / BMPs (stream, river, or lake)
- 5E: Long-Term Retention
- Stand Boundaries
- Cold Water Streams
- High Priority Trout Stream Buffer
- Wildlife Research Areas

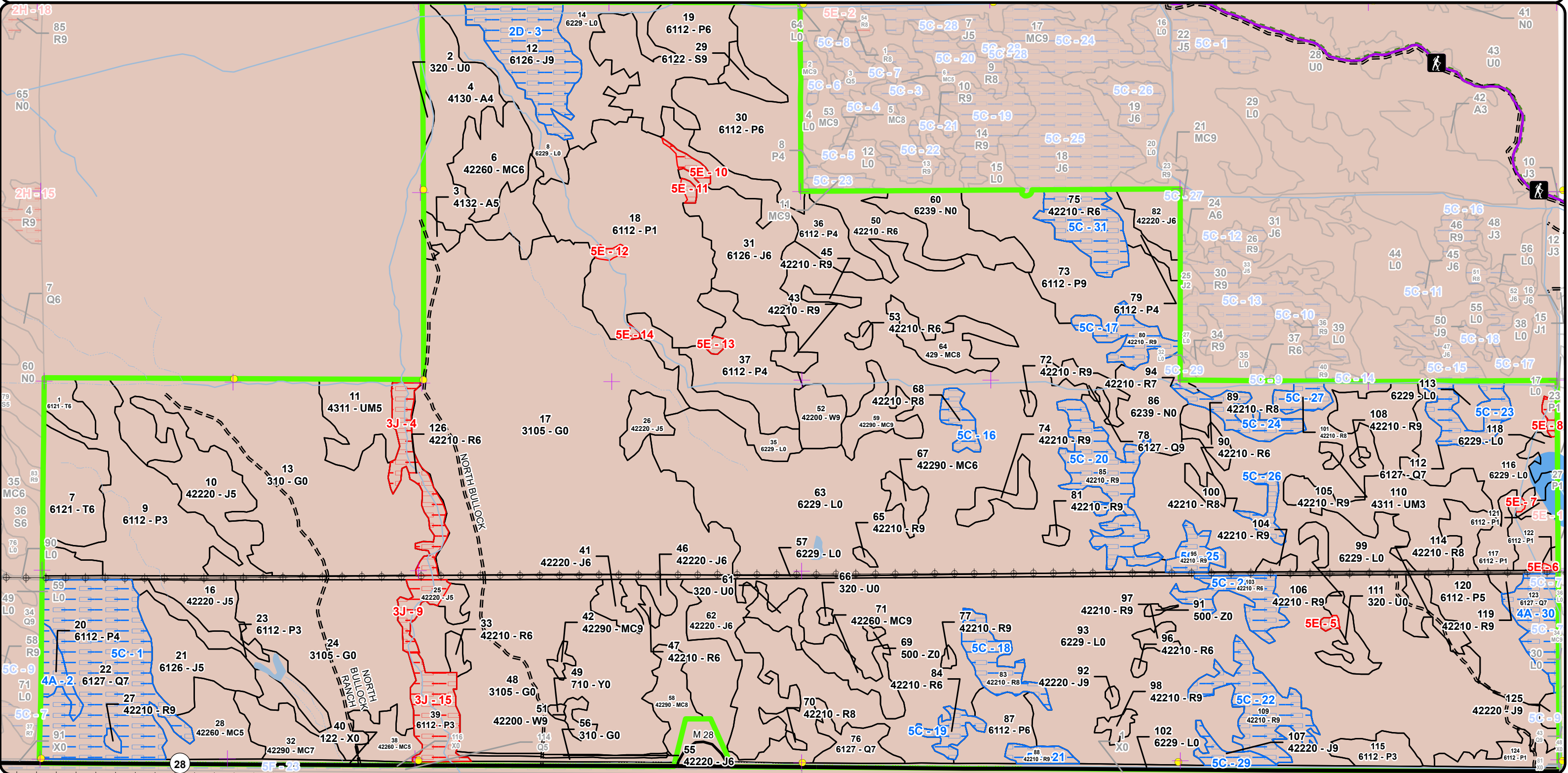
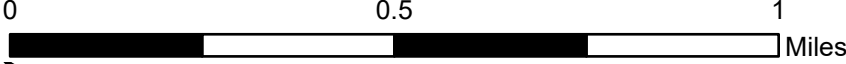

Report 1 – Total Acres by Cover Type and Age Class



Age Class

| | Non-Forest | 0-9 | 10-19 | 20-29 | 30-39 | 40-49 | 50-59 | 60-69 | 70-79 | 80-89 | 90-99 | 100-109 | 110-119 | 120-129 | 130-139 | 140-149 | 150+ | Uneven-Aged | Total |
|-----------------------------|-------------|------------|-----------|------------|------------|------------|------------|-----------|------------|------------|-----------|----------|----------|----------|----------|----------|----------|-------------|-------------|
| Aspen | 0 | 0 | 0 | 60 | 0 | 0 | 0 | 0 | 0 | 0 | 0 | 0 | 0 | 0 | 0 | 0 | 0 | 0 | 60 |
| Herbaceous Openland | 760 | 0 | 0 | 0 | 0 | 0 | 0 | 0 | 0 | 0 | 0 | 0 | 0 | 0 | 0 | 0 | 0 | 0 | 760 |
| Jack Pine | 0 | 0 | 0 | 0 | 22 | 120 | 97 | 6 | 1 | 3 | 0 | 0 | 0 | 0 | 0 | 0 | 0 | 0 | 249 |
| Lowland Aspen/Balsam Poplar | 0 | 145 | 96 | 18 | 159 | 122 | 8 | 0 | 0 | 0 | 0 | 0 | 0 | 0 | 0 | 0 | 0 | 0 | 548 |
| Lowland Conifers | 0 | 0 | 0 | 0 | 0 | 0 | 0 | 0 | 19 | 82 | 32 | 0 | 0 | 0 | 0 | 0 | 0 | 0 | 132 |
| Lowland Shrub | 1134 | 0 | 0 | 0 | 0 | 0 | 0 | 0 | 0 | 0 | 0 | 0 | 0 | 0 | 0 | 0 | 0 | 0 | 1134 |
| Lowland Spruce/Fir | 0 | 0 | 0 | 0 | 0 | 0 | 0 | 7 | 0 | 0 | 0 | 0 | 0 | 0 | 0 | 0 | 0 | 0 | 7 |
| Marsh | 56 | 0 | 0 | 0 | 0 | 0 | 0 | 0 | 0 | 0 | 0 | 0 | 0 | 0 | 0 | 0 | 0 | 0 | 56 |
| Natural Mixed Pines | 0 | 0 | 0 | 0 | 27 | 23 | 20 | 27 | 28 | 0 | 2 | 0 | 0 | 0 | 0 | 0 | 0 | 0 | 127 |
| Red Pine | 0 | 0 | 0 | 0 | 0 | 0 | 2 | 26 | 113 | 116 | 16 | 3 | 0 | 0 | 0 | 0 | 0 | 0 | 274 |
| Sand, Soil | 1 | 0 | 0 | 0 | 0 | 0 | 0 | 0 | 0 | 0 | 0 | 0 | 0 | 0 | 0 | 0 | 0 | 0 | 1 |
| Tamarack | 0 | 0 | 0 | 0 | 0 | 35 | 9 | 0 | 0 | 0 | 0 | 0 | 0 | 0 | 0 | 0 | 0 | 0 | 44 |
| Upland Conifers | 0 | 0 | 0 | 0 | 0 | 0 | 0 | 17 | 0 | 0 | 0 | 0 | 0 | 0 | 0 | 0 | 0 | 0 | 17 |
| Upland Mixed Forest | 0 | 0 | 0 | 63 | 0 | 23 | 0 | 0 | 0 | 0 | 0 | 0 | 0 | 0 | 0 | 0 | 0 | 0 | 86 |
| Upland Shrub | 21 | 0 | 0 | 0 | 0 | 0 | 0 | 0 | 0 | 0 | 0 | 0 | 0 | 0 | 0 | 0 | 0 | 0 | 21 |
| Urban | 12 | 0 | 0 | 0 | 0 | 0 | 0 | 0 | 0 | 0 | 0 | 0 | 0 | 0 | 0 | 0 | 0 | 0 | 12 |
| Water | 2 | 0 | 0 | 0 | 0 | 0 | 0 | 0 | 0 | 0 | 0 | 0 | 0 | 0 | 0 | 0 | 0 | 0 | 2 |
| White Pine | 0 | 0 | 0 | 0 | 0 | 0 | 0 | 0 | 0 | 0 | 15 | 0 | 0 | 0 | 0 | 0 | 0 | 0 | 15 |
| Total | 1986 | 145 | 96 | 141 | 208 | 323 | 136 | 83 | 161 | 201 | 65 | 3 | 0 | 0 | 0 | 0 | 0 | 0 | 3545 |



Report 2 – Treatment Summary

Shingleton Mgt. Unit
Year of Entry: 2026

Acres of Harvest

Compartment 118
Total Compartment Acres: 3,559

Commercial Harvest - 424
Harvests with Site Condition - 22
Next Step Harvest - 0
Habitat Cut - 0

Cover Type by Harvest Method

| | Clearcut | Selection | Patch Clearcut | Seed Tree | Shelterwood | Thinning | Overstory Removal | Salvage | Other | Total Acres |
|---------------------|------------|-----------|----------------|-----------|-------------|----------|-------------------|----------|----------|-------------|
| Herbaceous Openland | 335 | 0 | 0 | 0 | 0 | 0 | 0 | 0 | 0 | 335 |
| Jack Pine | 45 | 0 | 0 | 0 | 0 | 0 | 0 | 0 | 0 | 45 |
| Red Pine | 0 | 0 | 0 | 0 | 22 | 0 | 0 | 0 | 0 | 22 |
| Tamarack | 44 | 0 | 0 | 0 | 0 | 0 | 0 | 0 | 0 | 44 |
| Total | 424 | 0 | 0 | 0 | 22 | 0 | 0 | 0 | 0 | 446 |

Proposed and Next Step Treatments by Method

| | Harvest | Site Prep | Pruning | Seeding | Burning | Pesticide | Monitoring | Other | Non-Forest Mgt. | Total Acres |
|--------------|------------|-----------|----------|-----------|-----------|-----------|------------|----------|-----------------|-------------|
| Current | 446 | 0 | 0 | 0 | 0 | 0 | 0 | 248 | 0 | 694 |
| Next Step | 0 | 30 | 0 | 30 | 22 | 0 | 446 | 0 | 0 | 527 |
| Total | 446 | 30 | 0 | 30 | 22 | 0 | 446 | 0 | 248 | 1221 |



S
t
a
n
d

| Treatment Name | Acres | Stand CoverType | Size Density | Stand Age | BA Range | Treatment Type | Treatment Method | Cover Type Objective | Age Structure | Habitat Cut |
|----------------|-------|-----------------|--------------|-----------|----------|----------------|------------------|----------------------|---------------|-------------|
|----------------|-------|-----------------|--------------|-----------|----------|----------------|------------------|----------------------|---------------|-------------|

Proposed Treatments:

| | | | | | | | | | | | |
|---|---------------------|-------|---------------------------|-----------------|----|--------|--------------|---------------------------------|----------------------------|-----------|----|
| 1 | 41118001-Cut | 8.7 | 6121 - Tamarack | Poletimber Well | 59 | 81-110 | Harvest | Clearcut with Retention | 613 - Lowland Mixed Forest | Even-Aged | No |
| <p><u>Prescription</u> Clear-cut with Retention: Remove all species within stand, Leave retention within patch along stand edge.</p> <p><u>Specs:</u></p> <p><u>Next Step</u> Monitoring, Natural Regen (Re-Inventory)</p> <p><u>Treatments:</u></p> <p><u>Acceptable</u> Any species currently on site.</p> <p><u>Regen:</u></p> <p><u>Other</u></p> <p><u>Comment:</u></p> <p><u>Site Condition</u></p> <p><u>Proposed Start Date:</u> 10/1 /2025</p> | | | | | | | | | | | |
| 7 | 41118007-Cut | 35.3 | 6121 - Tamarack | Poletimber Well | 47 | 81-110 | Harvest | Clearcut with Retention | 613 - Lowland Mixed Forest | Even-Aged | No |
| <p><u>Prescription</u> Clear-cut with Retention: Remove all species within stand, Leave retention within patch along stand edge.</p> <p><u>Specs:</u></p> <p><u>Next Step</u> Monitoring, Natural Regen (Re-Inventory)</p> <p><u>Treatments:</u></p> <p><u>Acceptable</u> any species currently on site.</p> <p><u>Regen:</u></p> <p><u>Other</u></p> <p><u>Comment:</u></p> <p><u>Site Condition</u></p> <p><u>Proposed Start Date:</u> 10/1 /2025</p> | | | | | | | | | | | |
| 13 | 41118013-NF | 154.2 | 310 - Herbaceous Openland | Nonstocked | | | NonForestMgt | Herbaceous/Crop /Grass Planting | 310 - Herbaceous Openland | | No |
| <p><u>Prescription</u> Tallgrass Prairie Restoration to establish native warm and cool season grasses on Bullock Ranch for sharp-tail grouse and other wildlife species. Activities including; Mowing, Brushing, Masticating, Shrub planting, Fruit/Mast tree planting, Spraying, Farming operations for native grasses.</p> <p><u>Specs:</u></p> <p><u>Next Step</u></p> <p><u>Treatments:</u></p> <p><u>Acceptable</u></p> <p><u>Regen:</u></p> <p><u>Other</u></p> <p><u>Comment:</u></p> <p><u>Site Condition</u></p> <p><u>Proposed Start Date:</u> 10/1 /2025</p> | | | | | | | | | | | |



S
t
a
n
d

| Treatment Name | Acres | Stand CoverType | Size Density | Stand Age | BA Range | Treatment Type | Treatment Method | Cover Type Objective | Age Structure | Habitat Cut |
|----------------|-------|-----------------|--------------|-----------|----------|----------------|------------------|----------------------|---------------|-------------|
|----------------|-------|-----------------|--------------|-----------|----------|----------------|------------------|----------------------|---------------|-------------|

| | | | | | | | | | | |
|----|--------------|------|---------------------------|-------------------|----|-------|---------|----------|---------------------------|----|
| 16 | 41118016-Cut | 15.0 | 42220 - Natural Jack Pine | Poletimber Medium | 50 | 51-80 | Harvest | Clearcut | 310 - Herbaceous Openland | No |
|----|--------------|------|---------------------------|-------------------|----|-------|---------|----------|---------------------------|----|

Prescription Clear-cut: Remove all species within stand down to 2". Leave no retention as we are converting stand to open land for WLD habitat.
Specs:

Next Step Monitoring, Natural Regen (Re-Inventory)
Treatments:

Acceptable Opening area, grass/shrubs.
Regen:

Other
Comment:

Site Condition

Proposed Start Date: 10/1 /2025

| | | | | | | | | | | |
|----|--------------|-------|--------------------------------|------------|--|--|---------|----------|---------------------------|----|
| 17 | 41118017-Cut | 335.3 | 3105 - Mixed Upland Herbaceous | Nonstocked | | | Harvest | Clearcut | 310 - Herbaceous Openland | No |
|----|--------------|-------|--------------------------------|------------|--|--|---------|----------|---------------------------|----|

Prescription Clearcut: Cut all trees within stand leaving no retention. Purpose is to reestablish grass opening.
Specs:

Next Step Monitoring, Natural Regen (Re-Inventory)
Treatments:

Acceptable Grass
Regen:

Other
Comment:

Site Condition

Proposed Start Date: 10/1 /2025

| | | | | | | | | | | | |
|----|--------------|------|--------------------------|-------------------|----|-------|---------|-------------------------|----------------------------|-----------|----|
| 21 | 41118021-Cut | 29.6 | 6126 - Lowland Jack Pine | Poletimber Medium | 49 | 51-80 | Harvest | Clearcut with Retention | 613 - Lowland Mixed Forest | Even-Aged | No |
|----|--------------|------|--------------------------|-------------------|----|-------|---------|-------------------------|----------------------------|-----------|----|

Prescription Clear-cut with Retention: Remove all species within stand. Leave retention in patch/clump along stand's edge.
Specs:

Next Step SitePrep, Scarification; Seeding, Machine Seed; Monitoring, Natural Regen (Re-Inventory)
Treatments:

Acceptable Any species currently on site.
Regen:

Other
Comment:

Site Condition

Proposed Start Date: 10/1 /2025



S
t
a
n
d

| Treatment Name | Acres | Stand CoverType | Size Density | Stand Age | BA Range | Treatment Type | Treatment Method | Cover Type Objective | Age Structure | Habitat Cut |
|---|-------|--------------------------------|-----------------|-----------|----------|----------------|---------------------------------|-----------------------------|---------------|-------------|
| 24 41118024-NF | 93.6 | 3105 - Mixed Upland Herbaceous | Nonstocked | | | NonForestMgt | Herbaceous/Crop /Grass Planting | 310 - Herbaceous Openland | | No |
| <p><u>Prescription</u> Tallgrass Prairie Restoration to establish native warm and cool season grasses on Bullock Ranch for sharp-tail grouse and other wildlife species. Activities including; Mowing, Brushing, Masticating, Shrub planting, Fruit/Mast tree planting, Spraying, Farming operations for native grasses.</p> <p><u>Specs:</u></p> <p><u>Next Step</u></p> <p><u>Treatments:</u></p> <p><u>Acceptable Regen:</u></p> <p><u>Other Comment:</u></p> <p><u>Site Condition</u></p> <p><u>Proposed Start Date:</u> 10/1 /2025</p> | | | | | | | | | | |
| 75 41118075-Cut | 22.0 | 42210 - Natural Red Pine | Poletimber Well | 78 | 81-110 | Harvest | Shelterwood with Retention | 429 - Mixed Upland Conifers | Even-Aged | No |
| <p><u>Prescription</u> Leave 30-50BA of red pine. More important than BA is spacing, focus on making sure the seed trees are across the stand. Leave retention along the edge of the stand.</p> <p><u>Specs:</u></p> <p><u>Next Step</u> Burn, Slash; Monitoring, Natural Regen (Re-Inventory)</p> <p><u>Treatments:</u></p> <p><u>Acceptable Regen:</u> Red, White, Jack pine. Spruce, Aspen, Maple, Tamarack.</p> <p><u>Other Comment:</u></p> <p><u>Site Condition</u> Age-Class or Site Quality</p> <p><u>Proposed Start Date:</u> 10/1 /2025</p> | | | | | | | | | | |

Total Treatment 693.7
Acreage Proposed:



Availability for Management

| Total Acres | Acres Available | Acres Avail | | Dominant Site Conditions | Dominant Site Conditions | | | | |
|-------------|-----------------|----------------|---------------|-----------------------------|--------------------------|----|-----|----|----|
| | | With Condition | Not Available | | 2D | 4A | 5C | 3J | 5E |
| 61 | 61 | 0 | 0 | Aspen | | | | | |
| 759 | 759 | 0 | 0 | Herbaceous Openland | | | | 0 | 0 |
| 249 | 199 | 43 | 7 | Jack Pine | 37 | | 6 | 7 | |
| 558 | 526 | 8 | 25 | Lowland Aspen/Balsam Poplar | | 8 | | 18 | 7 |
| 133 | 19 | 114 | 0 | Lowland Conifers | | 17 | 96 | | |
| 1134 | 1132 | 0 | 2 | Lowland Shrub | | | | | 2 |
| 7 | 7 | 0 | 0 | Lowland Spruce/Fir | | | | | |
| 55 | 55 | 0 | 0 | Marsh | | | | | |
| 127 | 127 | 0 | 0 | Natural Mixed Pines | | | | | |
| 276 | 90 | 170 | 17 | Red Pine | | | 170 | 17 | |
| 1 | 1 | 0 | 0 | Sand, Soil | | | | | |
| 44 | 44 | 0 | 0 | Tamarack | | | | | |
| 17 | 17 | 0 | 0 | Upland Conifers | | | | | |
| 86 | 86 | 0 | 0 | Upland Mixed Forest | | | | | |
| 21 | 20 | 0 | 1 | Upland Shrub | | | | | 1 |
| 12 | 12 | 0 | 0 | Urban | | | | | |
| 2 | 2 | 0 | 0 | Water | | | | | |
| 15 | 15 | 0 | 0 | White Pine | | | | | |
| 3,559 | 3,173 | 334 | 52 | Total Forested Acres | 37 | 25 | 271 | 43 | 10 |
| | 89% | 9% | 1% | Relative Percent | | | | | |

*Due to limitations in the current Site Conditions Analysis tool, all nonforested acres are considered available. Future development will enable analysis of nonforested types.

| Site No. | Dominant Site Cond Availability | Dominant Site Condition | Acres | Other Site Condition | Other Site Condition | Other Site Condition | Other Site Condition |
|------------------|---------------------------------|--|-------|----------------------|----------------------|----------------------|----------------------|
| 1 | Available | 5C: Delay treatment for age/size class diversity or exceptional site quality | 82 | Unspecified | Unspecified | Unspecified | Unspecified |
| Comments: | | | | | | | |
| | | | | | | | |

Report 4 – Site Conditions

Shingleton Mgt. Unit
 Scott Kentner : Examiner

Compartment: 118
 Year of Entry: 2026



| | | | | | | | |
|------------------|-------------|--|----|-------------------------|-------------|-------------|-------------|
| 2 | Available | 4A: No Markets Available for these Forest Products | 8 | Unspecified | Unspecified | Unspecified | Unspecified |
| Comments: | | | | | | | |
| 3 | Available | 2D: Portable Bridge Needed (Dept. bridge will be adequate) | 37 | 2E: Road needed | Unspecified | Unspecified | Unspecified |
| Comments: | | | | | | | |
| 4 | Unavailable | 3J: Water quality / BMPs (stream, river, or lake) | 17 | 5E: Long-Term Retention | Unspecified | Unspecified | Unspecified |
| Comments: | | | | | | | |
| 5 | Unavailable | 5E: Long-Term Retention | 1 | Unspecified | Unspecified | Unspecified | Unspecified |
| Comments: | | | | | | | |
| 6 | Unavailable | 5E: Long-Term Retention | 0 | Unspecified | Unspecified | Unspecified | Unspecified |
| Comments: | | | | | | | |
| 7 | Unavailable | 5E: Long-Term Retention | 0 | Unspecified | Unspecified | Unspecified | Unspecified |
| Comments: | | | | | | | |
| 8 | Unavailable | 5E: Long-Term Retention | 2 | Unspecified | Unspecified | Unspecified | Unspecified |
| Comments: | | | | | | | |

Report 4 – Site Conditions

Shingleton Mgt. Unit
 Scott Kentner : Examiner

Compartment: 118
 Year of Entry: 2026



| | | | | | | | |
|------------------|-------------|--|----|-------------|-------------|-------------|-------------|
| 9 | Unavailable | 3J: Water quality / BMPs (stream, river, or lake) | 7 | Unspecified | Unspecified | Unspecified | Unspecified |
| Comments: | | | | | | | |
| 10 | Unavailable | 5E: Long-Term Retention | 3 | Unspecified | Unspecified | Unspecified | Unspecified |
| Comments: | | | | | | | |
| 11 | Unavailable | 5E: Long-Term Retention | 1 | Unspecified | Unspecified | Unspecified | Unspecified |
| Comments: | | | | | | | |
| 12 | Unavailable | 5E: Long-Term Retention | 2 | Unspecified | Unspecified | Unspecified | Unspecified |
| Comments: | | | | | | | |
| 13 | Unavailable | 5E: Long-Term Retention | 1 | Unspecified | Unspecified | Unspecified | Unspecified |
| Comments: | | | | | | | |
| 14 | Unavailable | 5E: Long-Term Retention | 1 | Unspecified | Unspecified | Unspecified | Unspecified |
| Comments: | | | | | | | |
| 15 | Unavailable | 3J: Water quality / BMPs (stream, river, or lake) | 18 | Unspecified | Unspecified | Unspecified | Unspecified |
| Comments: | | | | | | | |

Report 4 – Site Conditions

Shingleton Mgt. Unit
 Scott Kentner : Examiner

Compartment: 118
 Year of Entry: 2026



| | | | | | | | |
|-----------|-----------|--|----|-------------|-------------|-------------|-------------|
| 16 | Available | 5C: Delay treatment for age/size class diversity or exceptional site quality | 6 | Unspecified | Unspecified | Unspecified | Unspecified |
| Comments: | | | | | | | |
| 17 | Available | 5C: Delay treatment for age/size class diversity or exceptional site quality | 13 | Unspecified | Unspecified | Unspecified | Unspecified |
| Comments: | | | | | | | |
| 18 | Available | 5C: Delay treatment for age/size class diversity or exceptional site quality | 15 | Unspecified | Unspecified | Unspecified | Unspecified |
| Comments: | | | | | | | |
| 19 | Available | 5C: Delay treatment for age/size class diversity or exceptional site quality | 7 | Unspecified | Unspecified | Unspecified | Unspecified |
| Comments: | | | | | | | |
| 20 | Available | 5C: Delay treatment for age/size class diversity or exceptional site quality | 31 | Unspecified | Unspecified | Unspecified | Unspecified |
| Comments: | | | | | | | |

Report 4 – Site Conditions

Shingleton Mgt. Unit
 Scott Kentner : Examiner

Compartment: 118
 Year of Entry: 2026



| | | | | | | | |
|------------------|------------------|---|----|-------------|-------------|-------------|-------------|
| 21 | Available | 5C: Delay treatment for age/size class diversity or exceptional site quality | 5 | Unspecified | Unspecified | Unspecified | Unspecified |
| Comments: | | | | | | | |
| 22 | Available | 5C: Delay treatment for age/size class diversity or exceptional site quality | 26 | Unspecified | Unspecified | Unspecified | Unspecified |
| Comments: | | | | | | | |
| 23 | Available | 5C: Delay treatment for age/size class diversity or exceptional site quality | 15 | Unspecified | Unspecified | Unspecified | Unspecified |
| Comments: | | | | | | | |
| 24 | Available | 5C: Delay treatment for age/size class diversity or exceptional site quality | 11 | Unspecified | Unspecified | Unspecified | Unspecified |
| Comments: | | | | | | | |
| 25 | Available | 5C: Delay treatment for age/size class diversity or exceptional site quality | 8 | Unspecified | Unspecified | Unspecified | Unspecified |
| Comments: | | | | | | | |

Report 4 – Site Conditions

Shingleton Mgt. Unit
Scott Kentner : Examiner

Compartment: 118
Year of Entry: 2026



| | | | | | | | |
|------------------|------------------|---|----|-------------|-------------|-------------|-------------|
| 26 | Available | 5C: Delay treatment for age/size class diversity or exceptional site quality | 6 | Unspecified | Unspecified | Unspecified | Unspecified |
| Comments: | | | | | | | |
| 27 | Available | 5C: Delay treatment for age/size class diversity or exceptional site quality | 6 | Unspecified | Unspecified | Unspecified | Unspecified |
| Comments: | | | | | | | |
| 28 | Available | 5C: Delay treatment for age/size class diversity or exceptional site quality | 15 | Unspecified | Unspecified | Unspecified | Unspecified |
| Comments: | | | | | | | |
| 29 | Available | 5C: Delay treatment for age/size class diversity or exceptional site quality | 6 | Unspecified | Unspecified | Unspecified | Unspecified |
| Comments: | | | | | | | |
| 30 | Available | 4A: No Markets Available for these Forest Products | 17 | Unspecified | Unspecified | Unspecified | Unspecified |
| Comments: | | | | | | | |
| 31 | Available | 5C: Delay treatment for age/size class diversity or exceptional site quality | 22 | Unspecified | Unspecified | Unspecified | Unspecified |
| Comments: | | | | | | | |

Mgt. Unit

Compartment: #Type!

Year of Entry:



Report 5 – PROPOSED SPECIAL CONSERVATION AREA* (SCA) DETAILS

* This is a partial list of SCAs for this compartment. Not included are those areas identified under other Department initiatives (Natural Rivers, Deer Wintering Areas, etc.). Those will be identified in separate, future map and report products.

| SCA Name | SCA Category | Detail Type | Recommendation | Acres |
|----------|--------------|-------------|----------------|-------|
|----------|--------------|-------------|----------------|-------|

Comments



Report 6 – EXISTING SPECIAL CONSERVATION AREA DETAILS

* This is a list of SCA's for this compartment along with a 1/4 mile buffer surrounding the compartment. Refer to the Special Conservation Area Map for locations of the below listed Conservation Areas.

ERA = Ecological Reference Area
 HCVA = High Conservation Value Area
 SCA = Special Conservation Area

| Conservation Area | Type | Description |
|-------------------|---------------|--|
| SCA | Riparian Area | A transitional area between aquatic and terrestrial ecosystems in which the terrestrial ecosystem influences the aquatic ecosystem and vice-versa. Because of the unique conditions adjacent to lakes, streams and open water wetlands, riparian areas harbor a high diversity of plants and wildlife. Riparian communities are ecologically and socially significant in their effects on water quality and quantity, as well as aesthetics, habitat, bank stability, timber production, and their contribution to overall biodiversity. |



| Stand | Level 4 Cover Type | Size Density | Acres | Stand Age | BA Range | Managed Site | General Comments | | | | | | | | | | | | | | | | | | | | | | | | | | | | | | | | | | | | | | | | | |
|---|---------------------------------------|-------------------|------------|------------|----------|-----------------|---|----|---------|---|----|---------------|----|------|----|----|---|----|--------------------|---------|-------------|---|-----------|--------------------|----------|-------------|--|------------|--------------------|----------|--------------|--------------|-----------|------------|--------------|--------------|--------------|----------|-------------|--------------|------------|----------|----------|---------|--------------|--------|-------------|------|
| 1 | 6121 - Tamarack | Poletimber Well | 8.7 | 59 | 81-110 | N/A | Very similar to stand 7, which is divided by this stand only by a drainage. Tamarack stand with some Aspen and Black Spruce mixed in. | | | | | | | | | | | | | | | | | | | | | | | | | | | | | | | | | | | | | | | | | |
| <table border="1"> <thead> <tr> <th>Canopy Species</th> <th>% Cover</th> <th>Size Class</th> <th>DBH</th> <th>Age</th> </tr> </thead> <tbody> <tr> <td>Black Spruce</td> <td>25</td> <td>Pole</td> <td>8</td> <td>59</td> </tr> <tr> <td>Quaking Aspen</td> <td>10</td> <td>Pole</td> <td>7</td> <td>52</td> </tr> <tr> <td>Tamarack</td> <td>65</td> <td>Pole</td> <td>7</td> <td>59</td> </tr> </tbody> </table> | | Canopy Species | % Cover | Size Class | DBH | Age | Black Spruce | 25 | Pole | 8 | 59 | Quaking Aspen | 10 | Pole | 7 | 52 | Tamarack | 65 | Pole | 7 | 59 | <table border="1"> <thead> <tr> <th>Sub-Canopy Species</th> <th>Density</th> <th>Avg. Height</th> <th>Size</th> </tr> </thead> <tbody> <tr> <td>Balsam Fir</td> <td>Low</td> <td>< 5 feet</td> <td>Sapling</td> </tr> <tr> <td>Aspen (spp.)</td> <td>Low</td> <td>Variable</td> <td>Sapling</td> </tr> <tr> <td>Tag Alder</td> <td>High</td> <td>< 5 feet</td> <td>Tall Shrub</td> </tr> <tr> <td>Black Spruce</td> <td>Low</td> <td>Variable</td> <td>Sapling</td> </tr> </tbody> </table> | | Sub-Canopy Species | Density | Avg. Height | Size | Balsam Fir | Low | < 5 feet | Sapling | Aspen (spp.) | Low | Variable | Sapling | Tag Alder | High | < 5 feet | Tall Shrub | Black Spruce | Low | Variable | Sapling | | | | | |
| Canopy Species | % Cover | Size Class | DBH | Age | | | | | | | | | | | | | | | | | | | | | | | | | | | | | | | | | | | | | | | | | | | | |
| Black Spruce | 25 | Pole | 8 | 59 | | | | | | | | | | | | | | | | | | | | | | | | | | | | | | | | | | | | | | | | | | | | |
| Quaking Aspen | 10 | Pole | 7 | 52 | | | | | | | | | | | | | | | | | | | | | | | | | | | | | | | | | | | | | | | | | | | | |
| Tamarack | 65 | Pole | 7 | 59 | | | | | | | | | | | | | | | | | | | | | | | | | | | | | | | | | | | | | | | | | | | | |
| Sub-Canopy Species | Density | Avg. Height | Size | | | | | | | | | | | | | | | | | | | | | | | | | | | | | | | | | | | | | | | | | | | | | |
| Balsam Fir | Low | < 5 feet | Sapling | | | | | | | | | | | | | | | | | | | | | | | | | | | | | | | | | | | | | | | | | | | | | |
| Aspen (spp.) | Low | Variable | Sapling | | | | | | | | | | | | | | | | | | | | | | | | | | | | | | | | | | | | | | | | | | | | | |
| Tag Alder | High | < 5 feet | Tall Shrub | | | | | | | | | | | | | | | | | | | | | | | | | | | | | | | | | | | | | | | | | | | | | |
| Black Spruce | Low | Variable | Sapling | | | | | | | | | | | | | | | | | | | | | | | | | | | | | | | | | | | | | | | | | | | | | |
| 2 | 320 - Upland Shrub | Nonstocked | 2.0 | 0 | | Managed Opening | Live and let pine TS:41-005-16-01 unit 6. a couple of red pine retention trees left scattered. | | | | | | | | | | | | | | | | | | | | | | | | | | | | | | | | | | | | | | | | | |
| 3 | 4132 - Aspen, Jack Pine | Poletimber Medium | 4.4 | 29 | 1-50 | N/A | Mix of Aspen and Jack. Scraggly looking trees, open in areas. | | | | | | | | | | | | | | | | | | | | | | | | | | | | | | | | | | | | | | | | | |
| <table border="1"> <thead> <tr> <th>Canopy Species</th> <th>% Cover</th> <th>Size Class</th> <th>DBH</th> <th>Age</th> </tr> </thead> <tbody> <tr> <td>Quaking Aspen</td> <td>60</td> <td>Pole</td> <td>6</td> <td>29</td> </tr> <tr> <td>Jack Pine</td> <td>40</td> <td>Pole</td> <td>6</td> <td></td> </tr> </tbody> </table> | | Canopy Species | % Cover | Size Class | DBH | Age | Quaking Aspen | 60 | Pole | 6 | 29 | Jack Pine | 40 | Pole | 6 | | <table border="1"> <thead> <tr> <th>Sub-Canopy Species</th> <th>Density</th> <th>Avg. Height</th> <th>Size</th> </tr> </thead> <tbody> <tr> <td>Tag Alder</td> <td>Medium</td> <td>< 5 feet</td> <td>Tall Shrub</td> </tr> <tr> <td>White Pine</td> <td>High</td> <td>< 5 feet</td> <td>Sapling</td> </tr> <tr> <td>Aspen (spp.)</td> <td>Medium</td> <td>< 5 feet</td> <td>Sapling</td> </tr> <tr> <td>Jack Pine</td> <td>Medium</td> <td>< 5 feet</td> <td>Sapling</td> </tr> </tbody> </table> | | Sub-Canopy Species | Density | Avg. Height | Size | Tag Alder | Medium | < 5 feet | Tall Shrub | White Pine | High | < 5 feet | Sapling | Aspen (spp.) | Medium | < 5 feet | Sapling | Jack Pine | Medium | < 5 feet | Sapling | | | | | | | | | | |
| Canopy Species | % Cover | Size Class | DBH | Age | | | | | | | | | | | | | | | | | | | | | | | | | | | | | | | | | | | | | | | | | | | | |
| Quaking Aspen | 60 | Pole | 6 | 29 | | | | | | | | | | | | | | | | | | | | | | | | | | | | | | | | | | | | | | | | | | | | |
| Jack Pine | 40 | Pole | 6 | | | | | | | | | | | | | | | | | | | | | | | | | | | | | | | | | | | | | | | | | | | | | |
| Sub-Canopy Species | Density | Avg. Height | Size | | | | | | | | | | | | | | | | | | | | | | | | | | | | | | | | | | | | | | | | | | | | | |
| Tag Alder | Medium | < 5 feet | Tall Shrub | | | | | | | | | | | | | | | | | | | | | | | | | | | | | | | | | | | | | | | | | | | | | |
| White Pine | High | < 5 feet | Sapling | | | | | | | | | | | | | | | | | | | | | | | | | | | | | | | | | | | | | | | | | | | | | |
| Aspen (spp.) | Medium | < 5 feet | Sapling | | | | | | | | | | | | | | | | | | | | | | | | | | | | | | | | | | | | | | | | | | | | | |
| Jack Pine | Medium | < 5 feet | Sapling | | | | | | | | | | | | | | | | | | | | | | | | | | | | | | | | | | | | | | | | | | | | | |
| 4 | 4130 - Aspen | Poletimber Poor | 56.2 | 25 | 1-50 | N/A | Open stand with patchy young aspen filling in the once open area. Tag alder is thick along multiple drainages. | | | | | | | | | | | | | | | | | | | | | | | | | | | | | | | | | | | | | | | | | |
| <table border="1"> <thead> <tr> <th>Canopy Species</th> <th>% Cover</th> <th>Size Class</th> <th>DBH</th> <th>Age</th> </tr> </thead> <tbody> <tr> <td>Jack Pine</td> <td>10</td> <td>Sapling</td> <td>4</td> <td></td> </tr> <tr> <td>Quaking Aspen</td> <td>90</td> <td>Pole</td> <td>5</td> <td>25</td> </tr> </tbody> </table> | | Canopy Species | % Cover | Size Class | DBH | Age | Jack Pine | 10 | Sapling | 4 | | Quaking Aspen | 90 | Pole | 5 | 25 | <table border="1"> <thead> <tr> <th>Sub-Canopy Species</th> <th>Density</th> <th>Avg. Height</th> <th>Size</th> </tr> </thead> <tbody> <tr> <td>Jack Pine</td> <td>Medium</td> <td>< 5 feet</td> <td>Sapling</td> </tr> <tr> <td>Black Spruce</td> <td>Medium</td> <td>< 5 feet</td> <td>Sapling</td> </tr> <tr> <td>Tag Alder</td> <td>Full</td> <td>< 5 feet</td> <td>Tall Shrub</td> </tr> <tr> <td>Aspen (spp.)</td> <td>High</td> <td>< 5 feet</td> <td>Sapling</td> </tr> </tbody> </table> | | Sub-Canopy Species | Density | Avg. Height | Size | Jack Pine | Medium | < 5 feet | Sapling | Black Spruce | Medium | < 5 feet | Sapling | Tag Alder | Full | < 5 feet | Tall Shrub | Aspen (spp.) | High | < 5 feet | Sapling | | | | | | | | | | |
| Canopy Species | % Cover | Size Class | DBH | Age | | | | | | | | | | | | | | | | | | | | | | | | | | | | | | | | | | | | | | | | | | | | |
| Jack Pine | 10 | Sapling | 4 | | | | | | | | | | | | | | | | | | | | | | | | | | | | | | | | | | | | | | | | | | | | | |
| Quaking Aspen | 90 | Pole | 5 | 25 | | | | | | | | | | | | | | | | | | | | | | | | | | | | | | | | | | | | | | | | | | | | |
| Sub-Canopy Species | Density | Avg. Height | Size | | | | | | | | | | | | | | | | | | | | | | | | | | | | | | | | | | | | | | | | | | | | | |
| Jack Pine | Medium | < 5 feet | Sapling | | | | | | | | | | | | | | | | | | | | | | | | | | | | | | | | | | | | | | | | | | | | | |
| Black Spruce | Medium | < 5 feet | Sapling | | | | | | | | | | | | | | | | | | | | | | | | | | | | | | | | | | | | | | | | | | | | | |
| Tag Alder | Full | < 5 feet | Tall Shrub | | | | | | | | | | | | | | | | | | | | | | | | | | | | | | | | | | | | | | | | | | | | | |
| Aspen (spp.) | High | < 5 feet | Sapling | | | | | | | | | | | | | | | | | | | | | | | | | | | | | | | | | | | | | | | | | | | | | |
| 6 | 42260 - Natural Pine, Mixed Deciduous | Poletimber Well | 27.3 | 35 | 51-80 | N/A | Mixed stand, Aspen with mixed conifer lowland. Lowland area with poor growth. North is higher to Jack pine. | | | | | | | | | | | | | | | | | | | | | | | | | | | | | | | | | | | | | | | | | |
| <table border="1"> <thead> <tr> <th>Canopy Species</th> <th>% Cover</th> <th>Size Class</th> <th>DBH</th> <th>Age</th> </tr> </thead> <tbody> <tr> <td>Quaking Aspen</td> <td>40</td> <td>Pole</td> <td>8</td> <td>35</td> </tr> <tr> <td>Red Pine</td> <td>10</td> <td>Log</td> <td>12</td> <td></td> </tr> <tr> <td>Jack Pine</td> <td>40</td> <td>Pole</td> <td>8</td> <td></td> </tr> <tr> <td>White Pine</td> <td>10</td> <td>Log</td> <td>14</td> <td></td> </tr> </tbody> </table> | | Canopy Species | % Cover | Size Class | DBH | Age | Quaking Aspen | 40 | Pole | 8 | 35 | Red Pine | 10 | Log | 12 | | Jack Pine | 40 | Pole | 8 | | White Pine | 10 | Log | 14 | | <table border="1"> <thead> <tr> <th>Sub-Canopy Species</th> <th>Density</th> <th>Avg. Height</th> <th>Size</th> </tr> </thead> <tbody> <tr> <td>Tag Alder</td> <td>Medium</td> <td>< 5 feet</td> <td>Tall Shrub</td> </tr> <tr> <td>Aspen (spp.)</td> <td>Medium</td> <td>5 - 10 feet</td> <td>Pole</td> </tr> <tr> <td>Balsam Fir</td> <td>Medium</td> <td>< 5 feet</td> <td>Sapling</td> </tr> <tr> <td>Black Spruce</td> <td>Medium</td> <td>5 - 10 feet</td> <td>Pole</td> </tr> </tbody> </table> | | Sub-Canopy Species | Density | Avg. Height | Size | Tag Alder | Medium | < 5 feet | Tall Shrub | Aspen (spp.) | Medium | 5 - 10 feet | Pole | Balsam Fir | Medium | < 5 feet | Sapling | Black Spruce | Medium | 5 - 10 feet | Pole |
| Canopy Species | % Cover | Size Class | DBH | Age | | | | | | | | | | | | | | | | | | | | | | | | | | | | | | | | | | | | | | | | | | | | |
| Quaking Aspen | 40 | Pole | 8 | 35 | | | | | | | | | | | | | | | | | | | | | | | | | | | | | | | | | | | | | | | | | | | | |
| Red Pine | 10 | Log | 12 | | | | | | | | | | | | | | | | | | | | | | | | | | | | | | | | | | | | | | | | | | | | | |
| Jack Pine | 40 | Pole | 8 | | | | | | | | | | | | | | | | | | | | | | | | | | | | | | | | | | | | | | | | | | | | | |
| White Pine | 10 | Log | 14 | | | | | | | | | | | | | | | | | | | | | | | | | | | | | | | | | | | | | | | | | | | | | |
| Sub-Canopy Species | Density | Avg. Height | Size | | | | | | | | | | | | | | | | | | | | | | | | | | | | | | | | | | | | | | | | | | | | | |
| Tag Alder | Medium | < 5 feet | Tall Shrub | | | | | | | | | | | | | | | | | | | | | | | | | | | | | | | | | | | | | | | | | | | | | |
| Aspen (spp.) | Medium | 5 - 10 feet | Pole | | | | | | | | | | | | | | | | | | | | | | | | | | | | | | | | | | | | | | | | | | | | | |
| Balsam Fir | Medium | < 5 feet | Sapling | | | | | | | | | | | | | | | | | | | | | | | | | | | | | | | | | | | | | | | | | | | | | |
| Black Spruce | Medium | 5 - 10 feet | Pole | | | | | | | | | | | | | | | | | | | | | | | | | | | | | | | | | | | | | | | | | | | | | |
| 7 | 6121 - Tamarack | Poletimber Well | 35.3 | 47 | 81-110 | N/A | Patchy stand, some thick patches of aspen. Mostly Tamarack with Black spruce intermixed, pole size stand. | | | | | | | | | | | | | | | | | | | | | | | | | | | | | | | | | | | | | | | | | |
| <table border="1"> <thead> <tr> <th>Canopy Species</th> <th>% Cover</th> <th>Size Class</th> <th>DBH</th> <th>Age</th> </tr> </thead> <tbody> <tr> <td>Black Spruce</td> <td>25</td> <td>Pole</td> <td>7</td> <td>47</td> </tr> <tr> <td>Tamarack</td> <td>50</td> <td>Pole</td> <td>7</td> <td>47</td> </tr> <tr> <td>Quaking Aspen</td> <td>25</td> <td>Log</td> <td>10</td> <td>40</td> </tr> </tbody> </table> | | Canopy Species | % Cover | Size Class | DBH | Age | Black Spruce | 25 | Pole | 7 | 47 | Tamarack | 50 | Pole | 7 | 47 | Quaking Aspen | 25 | Log | 10 | 40 | <table border="1"> <thead> <tr> <th>Sub-Canopy Species</th> <th>Density</th> <th>Avg. Height</th> <th>Size</th> </tr> </thead> <tbody> <tr> <td>Tag Alder</td> <td>High</td> <td>< 5 feet</td> <td>Tall Shrub</td> </tr> <tr> <td>Black Spruce</td> <td>Low</td> <td>< 5 feet</td> <td>Sapling</td> </tr> <tr> <td>Aspen (spp.)</td> <td>Medium</td> <td>Variable</td> <td>Sapling</td> </tr> <tr> <td>Balsam Fir</td> <td>Low</td> <td>< 5 feet</td> <td>Sapling</td> </tr> </tbody> </table> | | Sub-Canopy Species | Density | Avg. Height | Size | Tag Alder | High | < 5 feet | Tall Shrub | Black Spruce | Low | < 5 feet | Sapling | Aspen (spp.) | Medium | Variable | Sapling | Balsam Fir | Low | < 5 feet | Sapling | | | | | |
| Canopy Species | % Cover | Size Class | DBH | Age | | | | | | | | | | | | | | | | | | | | | | | | | | | | | | | | | | | | | | | | | | | | |
| Black Spruce | 25 | Pole | 7 | 47 | | | | | | | | | | | | | | | | | | | | | | | | | | | | | | | | | | | | | | | | | | | | |
| Tamarack | 50 | Pole | 7 | 47 | | | | | | | | | | | | | | | | | | | | | | | | | | | | | | | | | | | | | | | | | | | | |
| Quaking Aspen | 25 | Log | 10 | 40 | | | | | | | | | | | | | | | | | | | | | | | | | | | | | | | | | | | | | | | | | | | | |
| Sub-Canopy Species | Density | Avg. Height | Size | | | | | | | | | | | | | | | | | | | | | | | | | | | | | | | | | | | | | | | | | | | | | |
| Tag Alder | High | < 5 feet | Tall Shrub | | | | | | | | | | | | | | | | | | | | | | | | | | | | | | | | | | | | | | | | | | | | | |
| Black Spruce | Low | < 5 feet | Sapling | | | | | | | | | | | | | | | | | | | | | | | | | | | | | | | | | | | | | | | | | | | | | |
| Aspen (spp.) | Medium | Variable | Sapling | | | | | | | | | | | | | | | | | | | | | | | | | | | | | | | | | | | | | | | | | | | | | |
| Balsam Fir | Low | < 5 feet | Sapling | | | | | | | | | | | | | | | | | | | | | | | | | | | | | | | | | | | | | | | | | | | | | |



| Stand | Level 4 Cover Type | Size Density | Acres | Stand Age | BA Range | Managed Site | General Comments | | | | | | | | | | | | | | | | | | | | | | | | | | | | | | | | | | | |
|---|----------------------------|-------------------|------------|---|-------------|--------------------|--|-------------|---------|---------------|-------|--------------|------------|---------------|--------|--------------|---|----|--------------------|---------|-------------|--|-----------|--------------------|----------|-------------|---|--------------|--------------------|----------|--------------|-----------|--------------|----------|------------|-----------|-----------|----------|----------|------------|--|--|
| 8 | 6229 - Mixed lowland shrub | Nonstocked | 20.3 | | | Managed Opening | Drainage, some aspen, full of tag alder. | | | | | | | | | | | | | | | | | | | | | | | | | | | | | | | | | | | |
| | | | | <table border="1"> <thead> <tr> <th>Sub-Canopy Species</th> <th>Density</th> <th>Avg. Height</th> <th>Size</th> </tr> </thead> <tbody> <tr> <td>Quaking Aspen</td> <td>Trace</td> <td></td> <td>Sapling</td> </tr> <tr> <td>Tag Alder</td> <td>Full</td> <td></td> <td>Tall Shrub</td> </tr> </tbody> </table> | | Sub-Canopy Species | Density | Avg. Height | Size | Quaking Aspen | Trace | | Sapling | Tag Alder | Full | | Tall Shrub | | | | | | | | | | | | | | | | | | | | | | | | | |
| Sub-Canopy Species | Density | Avg. Height | Size | | | | | | | | | | | | | | | | | | | | | | | | | | | | | | | | | | | | | | | |
| Quaking Aspen | Trace | | Sapling | | | | | | | | | | | | | | | | | | | | | | | | | | | | | | | | | | | | | | | |
| Tag Alder | Full | | Tall Shrub | | | | | | | | | | | | | | | | | | | | | | | | | | | | | | | | | | | | | | | |
| 9 | 6112 - Lowland Aspen | Sapling Well | 62.7 | 17 | Immature | N/A | Very young aspen, growing back to half aspen and have tag alder. | | | | | | | | | | | | | | | | | | | | | | | | | | | | | | | | | | | |
| <table border="1"> <thead> <tr> <th>Canopy Species</th> <th>% Cover</th> <th>Size Class</th> <th>DBH</th> <th>Age</th> </tr> </thead> <tbody> <tr> <td>Quaking Aspen</td> <td>100</td> <td>Sapling</td> <td>3</td> <td>17</td> </tr> </tbody> </table> | | Canopy Species | % Cover | Size Class | DBH | Age | Quaking Aspen | 100 | Sapling | 3 | 17 | | | | | TS:41-005-06 | | | | | | | | | | | | | | | | | | | | | | | | | | |
| Canopy Species | % Cover | Size Class | DBH | Age | | | | | | | | | | | | | | | | | | | | | | | | | | | | | | | | | | | | | | |
| Quaking Aspen | 100 | Sapling | 3 | 17 | | | | | | | | | | | | | | | | | | | | | | | | | | | | | | | | | | | | | | |
| 10 | 42220 - Natural Jack Pine | Poletimber Medium | 36.0 | 45 | 51-80 | N/A | Open grown Jack Pine with some thicker patches. A few black spruce in clumps. | | | | | | | | | | | | | | | | | | | | | | | | | | | | | | | | | | | |
| <table border="1"> <thead> <tr> <th>Canopy Species</th> <th>% Cover</th> <th>Size Class</th> <th>DBH</th> <th>Age</th> </tr> </thead> <tbody> <tr> <td>Jack Pine</td> <td>90</td> <td>Pole</td> <td>6</td> <td>45</td> </tr> <tr> <td>Black Spruce</td> <td>10</td> <td>Log</td> <td>14</td> <td></td> </tr> </tbody> </table> | | Canopy Species | % Cover | Size Class | DBH | Age | Jack Pine | 90 | Pole | 6 | 45 | Black Spruce | 10 | Log | 14 | | <table border="1"> <thead> <tr> <th>Sub-Canopy Species</th> <th>Density</th> <th>Avg. Height</th> <th>Size</th> </tr> </thead> <tbody> <tr> <td>Tag Alder</td> <td>Low</td> <td>< 5 feet</td> <td>Tall Shrub</td> </tr> <tr> <td>Jack Pine</td> <td>Low</td> <td>< 5 feet</td> <td>Sapling</td> </tr> <tr> <td>Aspen (spp.)</td> <td>Low</td> <td>< 5 feet</td> <td>Sapling</td> </tr> </tbody> </table> | | Sub-Canopy Species | Density | Avg. Height | Size | Tag Alder | Low | < 5 feet | Tall Shrub | Jack Pine | Low | < 5 feet | Sapling | Aspen (spp.) | Low | < 5 feet | Sapling | | | | | | | | |
| Canopy Species | % Cover | Size Class | DBH | Age | | | | | | | | | | | | | | | | | | | | | | | | | | | | | | | | | | | | | | |
| Jack Pine | 90 | Pole | 6 | 45 | | | | | | | | | | | | | | | | | | | | | | | | | | | | | | | | | | | | | | |
| Black Spruce | 10 | Log | 14 | | | | | | | | | | | | | | | | | | | | | | | | | | | | | | | | | | | | | | | |
| Sub-Canopy Species | Density | Avg. Height | Size | | | | | | | | | | | | | | | | | | | | | | | | | | | | | | | | | | | | | | | |
| Tag Alder | Low | < 5 feet | Tall Shrub | | | | | | | | | | | | | | | | | | | | | | | | | | | | | | | | | | | | | | | |
| Jack Pine | Low | < 5 feet | Sapling | | | | | | | | | | | | | | | | | | | | | | | | | | | | | | | | | | | | | | | |
| Aspen (spp.) | Low | < 5 feet | Sapling | | | | | | | | | | | | | | | | | | | | | | | | | | | | | | | | | | | | | | | |
| 11 | 4311 - Pine, Aspen Mix | Poletimber Medium | 23.1 | 40 | 1-50 | N/A | open grown Jack Pine stand with thick patches of aspen. | | | | | | | | | | | | | | | | | | | | | | | | | | | | | | | | | | | |
| <table border="1"> <thead> <tr> <th>Canopy Species</th> <th>% Cover</th> <th>Size Class</th> <th>DBH</th> <th>Age</th> </tr> </thead> <tbody> <tr> <td>Quaking Aspen</td> <td>45</td> <td>Pole</td> <td>8</td> <td></td> </tr> <tr> <td>Jack Pine</td> <td>55</td> <td>Pole</td> <td>7</td> <td>40</td> </tr> </tbody> </table> | | Canopy Species | % Cover | Size Class | DBH | Age | Quaking Aspen | 45 | Pole | 8 | | Jack Pine | 55 | Pole | 7 | 40 | <table border="1"> <thead> <tr> <th>Sub-Canopy Species</th> <th>Density</th> <th>Avg. Height</th> <th>Size</th> </tr> </thead> <tbody> <tr> <td>Jack Pine</td> <td>Low</td> <td>< 5 feet</td> <td>Pole</td> </tr> <tr> <td>Aspen (spp.)</td> <td>Low</td> <td>< 5 feet</td> <td>Sapling</td> </tr> <tr> <td>Red Pine</td> <td>Low</td> <td>< 5 feet</td> <td>Sapling</td> </tr> </tbody> </table> | | Sub-Canopy Species | Density | Avg. Height | Size | Jack Pine | Low | < 5 feet | Pole | Aspen (spp.) | Low | < 5 feet | Sapling | Red Pine | Low | < 5 feet | Sapling | | | | | | | | |
| Canopy Species | % Cover | Size Class | DBH | Age | | | | | | | | | | | | | | | | | | | | | | | | | | | | | | | | | | | | | | |
| Quaking Aspen | 45 | Pole | 8 | | | | | | | | | | | | | | | | | | | | | | | | | | | | | | | | | | | | | | | |
| Jack Pine | 55 | Pole | 7 | 40 | | | | | | | | | | | | | | | | | | | | | | | | | | | | | | | | | | | | | | |
| Sub-Canopy Species | Density | Avg. Height | Size | | | | | | | | | | | | | | | | | | | | | | | | | | | | | | | | | | | | | | | |
| Jack Pine | Low | < 5 feet | Pole | | | | | | | | | | | | | | | | | | | | | | | | | | | | | | | | | | | | | | | |
| Aspen (spp.) | Low | < 5 feet | Sapling | | | | | | | | | | | | | | | | | | | | | | | | | | | | | | | | | | | | | | | |
| Red Pine | Low | < 5 feet | Sapling | | | | | | | | | | | | | | | | | | | | | | | | | | | | | | | | | | | | | | | |
| 12 | 6126 - Lowland Jack Pine | Sawtimber Well | 37.4 | 58 | 51-80 | N/A | Jack pine lowland with aspen in areas. Jack pine is 1-3 sticks. | | | | | | | | | | | | | | | | | | | | | | | | | | | | | | | | | | | |
| <table border="1"> <thead> <tr> <th>Canopy Species</th> <th>% Cover</th> <th>Size Class</th> <th>DBH</th> <th>Age</th> </tr> </thead> <tbody> <tr> <td>Quaking Aspen</td> <td>18</td> <td>Pole</td> <td>9</td> <td></td> </tr> <tr> <td>Red Pine</td> <td>2</td> <td>Log</td> <td>12</td> <td></td> </tr> <tr> <td>Jack Pine</td> <td>80</td> <td>Log/Pole</td> <td>10</td> <td>58</td> </tr> </tbody> </table> | | Canopy Species | % Cover | Size Class | DBH | Age | Quaking Aspen | 18 | Pole | 9 | | Red Pine | 2 | Log | 12 | | Jack Pine | 80 | Log/Pole | 10 | 58 | <table border="1"> <thead> <tr> <th>Sub-Canopy Species</th> <th>Density</th> <th>Avg. Height</th> <th>Size</th> </tr> </thead> <tbody> <tr> <td>Aspen (spp.)</td> <td>Medium</td> <td>< 5 feet</td> <td>Sapling</td> </tr> <tr> <td>Tag Alder</td> <td>High</td> <td>Variable</td> <td>Tall Shrub</td> </tr> <tr> <td>Jack Pine</td> <td>Low</td> <td>< 5 feet</td> <td>Sapling</td> </tr> </tbody> </table> | | Sub-Canopy Species | Density | Avg. Height | Size | Aspen (spp.) | Medium | < 5 feet | Sapling | Tag Alder | High | Variable | Tall Shrub | Jack Pine | Low | < 5 feet | Sapling | | | |
| Canopy Species | % Cover | Size Class | DBH | Age | | | | | | | | | | | | | | | | | | | | | | | | | | | | | | | | | | | | | | |
| Quaking Aspen | 18 | Pole | 9 | | | | | | | | | | | | | | | | | | | | | | | | | | | | | | | | | | | | | | | |
| Red Pine | 2 | Log | 12 | | | | | | | | | | | | | | | | | | | | | | | | | | | | | | | | | | | | | | | |
| Jack Pine | 80 | Log/Pole | 10 | 58 | | | | | | | | | | | | | | | | | | | | | | | | | | | | | | | | | | | | | | |
| Sub-Canopy Species | Density | Avg. Height | Size | | | | | | | | | | | | | | | | | | | | | | | | | | | | | | | | | | | | | | | |
| Aspen (spp.) | Medium | < 5 feet | Sapling | | | | | | | | | | | | | | | | | | | | | | | | | | | | | | | | | | | | | | | |
| Tag Alder | High | Variable | Tall Shrub | | | | | | | | | | | | | | | | | | | | | | | | | | | | | | | | | | | | | | | |
| Jack Pine | Low | < 5 feet | Sapling | | | | | | | | | | | | | | | | | | | | | | | | | | | | | | | | | | | | | | | |
| 13 | 310 - Herbaceous Openland | Nonstocked | 154.2 | | | No | Open are with grass and very few small trees. Many drainages running through stand. | | | | | | | | | | | | | | | | | | | | | | | | | | | | | | | | | | | |
| 14 | 6229 - Mixed lowland shrub | Nonstocked | 31.2 | | Unspecified | No | Drainage, some aspen full of Tag alder. | | | | | | | | | | | | | | | | | | | | | | | | | | | | | | | | | | | |
| | | | | <table border="1"> <thead> <tr> <th>Sub-Canopy Species</th> <th>Density</th> <th>Avg. Height</th> <th>Size</th> </tr> </thead> <tbody> <tr> <td>Tag Alder</td> <td>Full</td> <td></td> <td>Tall Shrub</td> </tr> <tr> <td>Quaking Aspen</td> <td>Medium</td> <td></td> <td>Sapling</td> </tr> </tbody> </table> | | Sub-Canopy Species | Density | Avg. Height | Size | Tag Alder | Full | | Tall Shrub | Quaking Aspen | Medium | | Sapling | | | | | | | | | | | | | | | | | | | | | | | | | |
| Sub-Canopy Species | Density | Avg. Height | Size | | | | | | | | | | | | | | | | | | | | | | | | | | | | | | | | | | | | | | | |
| Tag Alder | Full | | Tall Shrub | | | | | | | | | | | | | | | | | | | | | | | | | | | | | | | | | | | | | | | |
| Quaking Aspen | Medium | | Sapling | | | | | | | | | | | | | | | | | | | | | | | | | | | | | | | | | | | | | | | |
| 16 | 42220 - Natural Jack Pine | Poletimber Medium | 15.0 | 50 | 51-80 | N/A | Jack pine stand with some other species mixed in, some open areas, generally patchy. | | | | | | | | | | | | | | | | | | | | | | | | | | | | | | | | | | | |
| <table border="1"> <thead> <tr> <th>Canopy Species</th> <th>% Cover</th> <th>Size Class</th> <th>DBH</th> <th>Age</th> </tr> </thead> <tbody> <tr> <td>Quaking Aspen</td> <td>5</td> <td>Sapling</td> <td>5</td> <td></td> </tr> <tr> <td>White Pine</td> <td>10</td> <td>Log</td> <td>14</td> <td></td> </tr> <tr> <td>Jack Pine</td> <td>75</td> <td>Pole</td> <td>7</td> <td>50</td> </tr> <tr> <td>Red Pine</td> <td>10</td> <td>Log</td> <td>12</td> <td></td> </tr> </tbody> </table> | | Canopy Species | % Cover | Size Class | DBH | Age | Quaking Aspen | 5 | Sapling | 5 | | White Pine | 10 | Log | 14 | | Jack Pine | 75 | Pole | 7 | 50 | Red Pine | 10 | Log | 12 | | <table border="1"> <thead> <tr> <th>Sub-Canopy Species</th> <th>Density</th> <th>Avg. Height</th> <th>Size</th> </tr> </thead> <tbody> <tr> <td>Aspen (spp.)</td> <td>Low</td> <td>< 5 feet</td> <td>Sapling</td> </tr> <tr> <td>Tag Alder</td> <td>Medium</td> <td>< 5 feet</td> <td>Tall Shrub</td> </tr> </tbody> </table> | | Sub-Canopy Species | Density | Avg. Height | Size | Aspen (spp.) | Low | < 5 feet | Sapling | Tag Alder | Medium | < 5 feet | Tall Shrub | | |
| Canopy Species | % Cover | Size Class | DBH | Age | | | | | | | | | | | | | | | | | | | | | | | | | | | | | | | | | | | | | | |
| Quaking Aspen | 5 | Sapling | 5 | | | | | | | | | | | | | | | | | | | | | | | | | | | | | | | | | | | | | | | |
| White Pine | 10 | Log | 14 | | | | | | | | | | | | | | | | | | | | | | | | | | | | | | | | | | | | | | | |
| Jack Pine | 75 | Pole | 7 | 50 | | | | | | | | | | | | | | | | | | | | | | | | | | | | | | | | | | | | | | |
| Red Pine | 10 | Log | 12 | | | | | | | | | | | | | | | | | | | | | | | | | | | | | | | | | | | | | | | |
| Sub-Canopy Species | Density | Avg. Height | Size | | | | | | | | | | | | | | | | | | | | | | | | | | | | | | | | | | | | | | | |
| Aspen (spp.) | Low | < 5 feet | Sapling | | | | | | | | | | | | | | | | | | | | | | | | | | | | | | | | | | | | | | | |
| Tag Alder | Medium | < 5 feet | Tall Shrub | | | | | | | | | | | | | | | | | | | | | | | | | | | | | | | | | | | | | | | |



| Stand | Level 4 Cover Type | Size Density | Acres | Stand Age | BA Range | Managed Site | General Comments | | | | | | | | | | | | | | | | | | | | | | | | | | | | | | | | | | | | | | | | | |
|--------------------|--------------------------------|-------------------|------------|---|----------|--------------------|---|-------------|------|-----------|---------------|-------------|----------|----|----|---|----|--------------------|---------|-------------|--|-----------|--------------------|-------------|-------------|---|-----------|--------------------|----------|-------------|--|-----------|--------------------|----------|-------------|--------------|-----------|----------|----------|------------|--------------|--------|----------|---------|--------------|-----|----------|---------|
| 17 | 3105 - Mixed Upland Herbaceous | Nonstocked | 335.3 | | | No | Open grassy area, some small scattered trees. Drainages running throughout. | | | | | | | | | | | | | | | | | | | | | | | | | | | | | | | | | | | | | | | | | |
| | | | | <table border="1"> <thead> <tr> <th>Sub-Canopy Species</th> <th>Density</th> <th>Avg. Height</th> <th>Size</th> </tr> </thead> <tbody> <tr> <td>Jack Pine</td> <td>Medium</td> <td>5 - 10 feet</td> <td>Sapling</td> </tr> </tbody> </table> | | Sub-Canopy Species | Density | Avg. Height | Size | Jack Pine | Medium | 5 - 10 feet | Sapling | | | | | | | | | | | | | | | | | | | | | | | | | | | | | | | | | | | |
| Sub-Canopy Species | Density | Avg. Height | Size | | | | | | | | | | | | | | | | | | | | | | | | | | | | | | | | | | | | | | | | | | | | | |
| Jack Pine | Medium | 5 - 10 feet | Sapling | | | | | | | | | | | | | | | | | | | | | | | | | | | | | | | | | | | | | | | | | | | | | |
| 18 | 6112 - Lowland Aspen | Sapling Poor | 120.6 | 8 | Immature | N/A | Live and let pine TS:41-005-16-01 unit 7-9 | | | | | | | | | | | | | | | | | | | | | | | | | | | | | | | | | | | | | | | | | |
| | | | | <table border="1"> <thead> <tr> <th>Canopy Species</th> <th>% Cover</th> <th>Size Class</th> <th>DBH</th> <th>Age</th> </tr> </thead> <tbody> <tr> <td>Quaking Aspen</td> <td>100</td> <td>Sapling</td> <td>2</td> <td>8</td> </tr> </tbody> </table> | | Canopy Species | % Cover | Size Class | DBH | Age | Quaking Aspen | 100 | Sapling | 2 | 8 | <table border="1"> <thead> <tr> <th>Sub-Canopy Species</th> <th>Density</th> <th>Avg. Height</th> <th>Size</th> </tr> </thead> <tbody> <tr> <td>Tag Alder</td> <td>High</td> <td>5 - 10 feet</td> <td>Tall Shrub</td> </tr> </tbody> </table> | | Sub-Canopy Species | Density | Avg. Height | Size | Tag Alder | High | 5 - 10 feet | Tall Shrub | | | | | | | | | | | | | | | | | | | | | | | |
| Canopy Species | % Cover | Size Class | DBH | Age | | | | | | | | | | | | | | | | | | | | | | | | | | | | | | | | | | | | | | | | | | | | |
| Quaking Aspen | 100 | Sapling | 2 | 8 | | | | | | | | | | | | | | | | | | | | | | | | | | | | | | | | | | | | | | | | | | | | |
| Sub-Canopy Species | Density | Avg. Height | Size | | | | | | | | | | | | | | | | | | | | | | | | | | | | | | | | | | | | | | | | | | | | | |
| Tag Alder | High | 5 - 10 feet | Tall Shrub | | | | | | | | | | | | | | | | | | | | | | | | | | | | | | | | | | | | | | | | | | | | | |
| 19 | 6112 - Lowland Aspen | Poletimber Well | 49.0 | 38 | 51-80 | N/A | Lowland aspen with Jack pine in high areas. Many drainages with tag alder. | | | | | | | | | | | | | | | | | | | | | | | | | | | | | | | | | | | | | | | | | |
| | | | | <table border="1"> <thead> <tr> <th>Canopy Species</th> <th>% Cover</th> <th>Size Class</th> <th>DBH</th> <th>Age</th> </tr> </thead> <tbody> <tr> <td>Quaking Aspen</td> <td>60</td> <td>Pole</td> <td>8</td> <td>38</td> </tr> <tr> <td>Red Pine</td> <td>3</td> <td>Log</td> <td>14</td> <td></td> </tr> <tr> <td>Jack Pine</td> <td>35</td> <td>Pole</td> <td>7</td> <td></td> </tr> <tr> <td>White Pine</td> <td>2</td> <td>Log</td> <td>16</td> <td></td> </tr> </tbody> </table> | | Canopy Species | % Cover | Size Class | DBH | Age | Quaking Aspen | 60 | Pole | 8 | 38 | Red Pine | 3 | Log | 14 | | Jack Pine | 35 | Pole | 7 | | White Pine | 2 | Log | 16 | | <table border="1"> <thead> <tr> <th>Sub-Canopy Species</th> <th>Density</th> <th>Avg. Height</th> <th>Size</th> </tr> </thead> <tbody> <tr> <td>Tag Alder</td> <td>Full</td> <td>< 5 feet</td> <td>Tall Shrub</td> </tr> <tr> <td>Aspen (spp.)</td> <td>Medium</td> <td>< 5 feet</td> <td>Sapling</td> </tr> <tr> <td>Black Spruce</td> <td>Low</td> <td>< 5 feet</td> <td>Sapling</td> </tr> </tbody> </table> | | Sub-Canopy Species | Density | Avg. Height | Size | Tag Alder | Full | < 5 feet | Tall Shrub | Aspen (spp.) | Medium | < 5 feet | Sapling | Black Spruce | Low | < 5 feet | Sapling |
| Canopy Species | % Cover | Size Class | DBH | Age | | | | | | | | | | | | | | | | | | | | | | | | | | | | | | | | | | | | | | | | | | | | |
| Quaking Aspen | 60 | Pole | 8 | 38 | | | | | | | | | | | | | | | | | | | | | | | | | | | | | | | | | | | | | | | | | | | | |
| Red Pine | 3 | Log | 14 | | | | | | | | | | | | | | | | | | | | | | | | | | | | | | | | | | | | | | | | | | | | | |
| Jack Pine | 35 | Pole | 7 | | | | | | | | | | | | | | | | | | | | | | | | | | | | | | | | | | | | | | | | | | | | | |
| White Pine | 2 | Log | 16 | | | | | | | | | | | | | | | | | | | | | | | | | | | | | | | | | | | | | | | | | | | | | |
| Sub-Canopy Species | Density | Avg. Height | Size | | | | | | | | | | | | | | | | | | | | | | | | | | | | | | | | | | | | | | | | | | | | | |
| Tag Alder | Full | < 5 feet | Tall Shrub | | | | | | | | | | | | | | | | | | | | | | | | | | | | | | | | | | | | | | | | | | | | | |
| Aspen (spp.) | Medium | < 5 feet | Sapling | | | | | | | | | | | | | | | | | | | | | | | | | | | | | | | | | | | | | | | | | | | | | |
| Black Spruce | Low | < 5 feet | Sapling | | | | | | | | | | | | | | | | | | | | | | | | | | | | | | | | | | | | | | | | | | | | | |
| 20 | 6112 - Lowland Aspen | Poletimber Poor | 7.6 | 55 | 1-50 | N/A | Open with scattered Aspen, some tamarack and black spruce scattered. Tag alder understory throughout. | | | | | | | | | | | | | | | | | | | | | | | | | | | | | | | | | | | | | | | | | |
| | | | | <table border="1"> <thead> <tr> <th>Canopy Species</th> <th>% Cover</th> <th>Size Class</th> <th>DBH</th> <th>Age</th> </tr> </thead> <tbody> <tr> <td>Tamarack</td> <td>5</td> <td>Pole</td> <td>8</td> <td></td> </tr> <tr> <td>Black Spruce</td> <td>5</td> <td>Pole</td> <td>8</td> <td></td> </tr> <tr> <td>Quaking Aspen</td> <td>90</td> <td>Pole</td> <td>9</td> <td>55</td> </tr> </tbody> </table> | | Canopy Species | % Cover | Size Class | DBH | Age | Tamarack | 5 | Pole | 8 | | Black Spruce | 5 | Pole | 8 | | Quaking Aspen | 90 | Pole | 9 | 55 | <table border="1"> <thead> <tr> <th>Sub-Canopy Species</th> <th>Density</th> <th>Avg. Height</th> <th>Size</th> </tr> </thead> <tbody> <tr> <td>Tag Alder</td> <td>High</td> <td>< 5 feet</td> <td>Tall Shrub</td> </tr> <tr> <td>Aspen (spp.)</td> <td>High</td> <td>< 5 feet</td> <td>Sapling</td> </tr> </tbody> </table> | | Sub-Canopy Species | Density | Avg. Height | Size | Tag Alder | High | < 5 feet | Tall Shrub | Aspen (spp.) | High | < 5 feet | Sapling | | | | | | | | | |
| Canopy Species | % Cover | Size Class | DBH | Age | | | | | | | | | | | | | | | | | | | | | | | | | | | | | | | | | | | | | | | | | | | | |
| Tamarack | 5 | Pole | 8 | | | | | | | | | | | | | | | | | | | | | | | | | | | | | | | | | | | | | | | | | | | | | |
| Black Spruce | 5 | Pole | 8 | | | | | | | | | | | | | | | | | | | | | | | | | | | | | | | | | | | | | | | | | | | | | |
| Quaking Aspen | 90 | Pole | 9 | 55 | | | | | | | | | | | | | | | | | | | | | | | | | | | | | | | | | | | | | | | | | | | | |
| Sub-Canopy Species | Density | Avg. Height | Size | | | | | | | | | | | | | | | | | | | | | | | | | | | | | | | | | | | | | | | | | | | | | |
| Tag Alder | High | < 5 feet | Tall Shrub | | | | | | | | | | | | | | | | | | | | | | | | | | | | | | | | | | | | | | | | | | | | | |
| Aspen (spp.) | High | < 5 feet | Sapling | | | | | | | | | | | | | | | | | | | | | | | | | | | | | | | | | | | | | | | | | | | | | |
| 21 | 6126 - Lowland Jack Pine | Poletimber Medium | 29.6 | 49 | 51-80 | N/A | Jack pine ridge with aspen mixed in, all about 25-30 years old. | | | | | | | | | | | | | | | | | | | | | | | | | | | | | | | | | | | | | | | | | |
| | | | | <table border="1"> <thead> <tr> <th>Canopy Species</th> <th>% Cover</th> <th>Size Class</th> <th>DBH</th> <th>Age</th> </tr> </thead> <tbody> <tr> <td>Quaking Aspen</td> <td>40</td> <td>Pole</td> <td>7</td> <td>39</td> </tr> <tr> <td>Black Spruce</td> <td>10</td> <td>Pole</td> <td>5</td> <td></td> </tr> <tr> <td>Jack Pine</td> <td>50</td> <td>Pole</td> <td>7</td> <td>49</td> </tr> </tbody> </table> | | Canopy Species | % Cover | Size Class | DBH | Age | Quaking Aspen | 40 | Pole | 7 | 39 | Black Spruce | 10 | Pole | 5 | | Jack Pine | 50 | Pole | 7 | 49 | <table border="1"> <thead> <tr> <th>Sub-Canopy Species</th> <th>Density</th> <th>Avg. Height</th> <th>Size</th> </tr> </thead> <tbody> <tr> <td>Tag Alder</td> <td>Medium</td> <td>< 5 feet</td> <td>Tall Shrub</td> </tr> <tr> <td>Aspen (spp.)</td> <td>Low</td> <td>< 5 feet</td> <td>Sapling</td> </tr> </tbody> </table> | | Sub-Canopy Species | Density | Avg. Height | Size | Tag Alder | Medium | < 5 feet | Tall Shrub | Aspen (spp.) | Low | < 5 feet | Sapling | | | | | | | | | |
| Canopy Species | % Cover | Size Class | DBH | Age | | | | | | | | | | | | | | | | | | | | | | | | | | | | | | | | | | | | | | | | | | | | |
| Quaking Aspen | 40 | Pole | 7 | 39 | | | | | | | | | | | | | | | | | | | | | | | | | | | | | | | | | | | | | | | | | | | | |
| Black Spruce | 10 | Pole | 5 | | | | | | | | | | | | | | | | | | | | | | | | | | | | | | | | | | | | | | | | | | | | | |
| Jack Pine | 50 | Pole | 7 | 49 | | | | | | | | | | | | | | | | | | | | | | | | | | | | | | | | | | | | | | | | | | | | |
| Sub-Canopy Species | Density | Avg. Height | Size | | | | | | | | | | | | | | | | | | | | | | | | | | | | | | | | | | | | | | | | | | | | | |
| Tag Alder | Medium | < 5 feet | Tall Shrub | | | | | | | | | | | | | | | | | | | | | | | | | | | | | | | | | | | | | | | | | | | | | |
| Aspen (spp.) | Low | < 5 feet | Sapling | | | | | | | | | | | | | | | | | | | | | | | | | | | | | | | | | | | | | | | | | | | | | |
| 22 | 6127 - Lowland Pine | Sawtimber Poor | 81.8 | 80 | 1-50 | N/A | Large open area with tag alder, small ridges scattered throughout stand are where pine is present. Ridges are very small in size, but are dense with large trees. Very wet soil in between ridges, open water even in cold weather. | | | | | | | | | | | | | | | | | | | | | | | | | | | | | | | | | | | | | | | | | |
| | | | | <table border="1"> <thead> <tr> <th>Canopy Species</th> <th>% Cover</th> <th>Size Class</th> <th>DBH</th> <th>Age</th> </tr> </thead> <tbody> <tr> <td>Red Pine</td> <td>60</td> <td>Log/XLog</td> <td>16</td> <td>80</td> </tr> <tr> <td>White Pine</td> <td>40</td> <td>Log/XLog</td> <td>18</td> <td></td> </tr> </tbody> </table> | | Canopy Species | % Cover | Size Class | DBH | Age | Red Pine | 60 | Log/XLog | 16 | 80 | White Pine | 40 | Log/XLog | 18 | | <table border="1"> <thead> <tr> <th>Sub-Canopy Species</th> <th>Density</th> <th>Avg. Height</th> <th>Size</th> </tr> </thead> <tbody> <tr> <td>Tag Alder</td> <td>Full</td> <td>Variable</td> <td>Tall Shrub</td> </tr> </tbody> </table> | | Sub-Canopy Species | Density | Avg. Height | Size | Tag Alder | Full | Variable | Tall Shrub | | | | | | | | | | | | | | | | | | |
| Canopy Species | % Cover | Size Class | DBH | Age | | | | | | | | | | | | | | | | | | | | | | | | | | | | | | | | | | | | | | | | | | | | |
| Red Pine | 60 | Log/XLog | 16 | 80 | | | | | | | | | | | | | | | | | | | | | | | | | | | | | | | | | | | | | | | | | | | | |
| White Pine | 40 | Log/XLog | 18 | | | | | | | | | | | | | | | | | | | | | | | | | | | | | | | | | | | | | | | | | | | | | |
| Sub-Canopy Species | Density | Avg. Height | Size | | | | | | | | | | | | | | | | | | | | | | | | | | | | | | | | | | | | | | | | | | | | | |
| Tag Alder | Full | Variable | Tall Shrub | | | | | | | | | | | | | | | | | | | | | | | | | | | | | | | | | | | | | | | | | | | | | |
| 23 | 6112 - Lowland Aspen | Sapling Well | 15.3 | 15 | Immature | N/A | Tag Alder with some small Aspen around drainage and small pond area. | | | | | | | | | | | | | | | | | | | | | | | | | | | | | | | | | | | | | | | | | |
| | | | | <table border="1"> <thead> <tr> <th>Canopy Species</th> <th>% Cover</th> <th>Size Class</th> <th>DBH</th> <th>Age</th> </tr> </thead> <tbody> <tr> <td>Quaking Aspen</td> <td>100</td> <td>Sapling</td> <td>5</td> <td>15</td> </tr> </tbody> </table> | | Canopy Species | % Cover | Size Class | DBH | Age | Quaking Aspen | 100 | Sapling | 5 | 15 | | | | | | | | | | | | | | | | | | | | | | | | | | | | | | | | | |
| Canopy Species | % Cover | Size Class | DBH | Age | | | | | | | | | | | | | | | | | | | | | | | | | | | | | | | | | | | | | | | | | | | | |
| Quaking Aspen | 100 | Sapling | 5 | 15 | | | | | | | | | | | | | | | | | | | | | | | | | | | | | | | | | | | | | | | | | | | | |
| 24 | 3105 - Mixed Upland Herbaceous | Nonstocked | 93.6 | | | No | Upland stand of grass, very sandy. | | | | | | | | | | | | | | | | | | | | | | | | | | | | | | | | | | | | | | | | | |



| Stand | Level 4 Cover Type | Size Density | Acres | Stand Age | BA Range | Managed Site | General Comments | | | | | | | | | | | | | | | | | | | | | | | | | | | | | | | | | | | | | |
|---|---------------------------------------|-------------------|------------|------------|----------|--------------|---|-----|--------------|----|----|---|----|--------------------|---------|-------------|--|----------|--------------------|--------------|-------------|--|----------|--------------------|-------------|-------------|--|-----------|--------------------|----------|-------------|--------------|-----------|----------|----------|------------|--------------|--------|-------------|---------|-----------|--------|--------------|---------|
| 25 | 42220 - Natural Jack Pine | Poletimber Medium | 10.8 | 43 | 1-50 | N/A | Jack pine and red pine stand intermixed with each other in pockets. Stream runs through stand, stand acts as buffer. | | | | | | | | | | | | | | | | | | | | | | | | | | | | | | | | | | | | | |
| <table border="1"> <thead> <tr> <th>Canopy Species</th> <th>% Cover</th> <th>Size Class</th> <th>DBH</th> <th>Age</th> </tr> </thead> <tbody> <tr> <td>Red Pine</td> <td>40</td> <td>Log</td> <td>10</td> <td>55</td> </tr> <tr> <td>Jack Pine</td> <td>60</td> <td>Pole</td> <td>7</td> <td>43</td> </tr> </tbody> </table> | | Canopy Species | % Cover | Size Class | DBH | Age | Red Pine | 40 | Log | 10 | 55 | Jack Pine | 60 | Pole | 7 | 43 | <table border="1"> <thead> <tr> <th>Sub-Canopy Species</th> <th>Density</th> <th>Avg. Height</th> <th>Size</th> </tr> </thead> <tbody> <tr> <td>Red Pine</td> <td>Low</td> <td>5 - 10 feet</td> <td>Pole</td> </tr> <tr> <td>Aspen (spp.)</td> <td>Low</td> <td>< 5 feet</td> <td>Sapling</td> </tr> <tr> <td>Jack Pine</td> <td>Low</td> <td>< 5 feet</td> <td>Sapling</td> </tr> </tbody> </table> | | Sub-Canopy Species | Density | Avg. Height | Size | Red Pine | Low | 5 - 10 feet | Pole | Aspen (spp.) | Low | < 5 feet | Sapling | Jack Pine | Low | < 5 feet | Sapling | | | | | | | | | | |
| Canopy Species | % Cover | Size Class | DBH | Age | | | | | | | | | | | | | | | | | | | | | | | | | | | | | | | | | | | | | | | | |
| Red Pine | 40 | Log | 10 | 55 | | | | | | | | | | | | | | | | | | | | | | | | | | | | | | | | | | | | | | | | |
| Jack Pine | 60 | Pole | 7 | 43 | | | | | | | | | | | | | | | | | | | | | | | | | | | | | | | | | | | | | | | | |
| Sub-Canopy Species | Density | Avg. Height | Size | | | | | | | | | | | | | | | | | | | | | | | | | | | | | | | | | | | | | | | | | |
| Red Pine | Low | 5 - 10 feet | Pole | | | | | | | | | | | | | | | | | | | | | | | | | | | | | | | | | | | | | | | | | |
| Aspen (spp.) | Low | < 5 feet | Sapling | | | | | | | | | | | | | | | | | | | | | | | | | | | | | | | | | | | | | | | | | |
| Jack Pine | Low | < 5 feet | Sapling | | | | | | | | | | | | | | | | | | | | | | | | | | | | | | | | | | | | | | | | | |
| 26 | 42220 - Natural Jack Pine | Poletimber Medium | 9.0 | 35 | 1-50 | N/A | Live and let pine TS:41-005-16-01 unit 5 was not cut. | | | | | | | | | | | | | | | | | | | | | | | | | | | | | | | | | | | | | |
| <table border="1"> <thead> <tr> <th>Canopy Species</th> <th>% Cover</th> <th>Size Class</th> <th>DBH</th> <th>Age</th> </tr> </thead> <tbody> <tr> <td>Jack Pine</td> <td>90</td> <td>Pole/Sapling</td> <td>5</td> <td>35</td> </tr> <tr> <td>Quaking Aspen</td> <td>10</td> <td>Sapling</td> <td>3</td> <td></td> </tr> </tbody> </table> | | Canopy Species | % Cover | Size Class | DBH | Age | Jack Pine | 90 | Pole/Sapling | 5 | 35 | Quaking Aspen | 10 | Sapling | 3 | | | | | | | | | | | | | | | | | | | | | | | | | | | | | |
| Canopy Species | % Cover | Size Class | DBH | Age | | | | | | | | | | | | | | | | | | | | | | | | | | | | | | | | | | | | | | | | |
| Jack Pine | 90 | Pole/Sapling | 5 | 35 | | | | | | | | | | | | | | | | | | | | | | | | | | | | | | | | | | | | | | | | |
| Quaking Aspen | 10 | Sapling | 3 | | | | | | | | | | | | | | | | | | | | | | | | | | | | | | | | | | | | | | | | | |
| 27 | 42210 - Natural Red Pine | Sawtimber Well | 1.3 | 80 | 81-110 | N/A | Ridge of red pine, mostly 14" and above DBH but some small poles mixed in. Small acreage surrounded by very lowland. | | | | | | | | | | | | | | | | | | | | | | | | | | | | | | | | | | | | | |
| <table border="1"> <thead> <tr> <th>Canopy Species</th> <th>% Cover</th> <th>Size Class</th> <th>DBH</th> <th>Age</th> </tr> </thead> <tbody> <tr> <td>Red Pine</td> <td>100</td> <td>Log</td> <td>16</td> <td>80</td> </tr> </tbody> </table> | | Canopy Species | % Cover | Size Class | DBH | Age | Red Pine | 100 | Log | 16 | 80 | <table border="1"> <thead> <tr> <th>Sub-Canopy Species</th> <th>Density</th> <th>Avg. Height</th> <th>Size</th> </tr> </thead> <tbody> <tr> <td>Red Pine</td> <td>Medium</td> <td>10 - 20 feet</td> <td>Pole</td> </tr> </tbody> </table> | | Sub-Canopy Species | Density | Avg. Height | Size | Red Pine | Medium | 10 - 20 feet | Pole | | | | | | | | | | | | | | | | | | | | | | | |
| Canopy Species | % Cover | Size Class | DBH | Age | | | | | | | | | | | | | | | | | | | | | | | | | | | | | | | | | | | | | | | | |
| Red Pine | 100 | Log | 16 | 80 | | | | | | | | | | | | | | | | | | | | | | | | | | | | | | | | | | | | | | | | |
| Sub-Canopy Species | Density | Avg. Height | Size | | | | | | | | | | | | | | | | | | | | | | | | | | | | | | | | | | | | | | | | | |
| Red Pine | Medium | 10 - 20 feet | Pole | | | | | | | | | | | | | | | | | | | | | | | | | | | | | | | | | | | | | | | | | |
| 28 | 42260 - Natural Pine, Mixed Deciduous | Poletimber Medium | 22.8 | 40 | 51-80 | N/A | Mixed Bag of Red pine and Aspen intermixed with Tag Alder understory. Patchy in some areas with open spots. Uneven aged all species. | | | | | | | | | | | | | | | | | | | | | | | | | | | | | | | | | | | | | |
| <table border="1"> <thead> <tr> <th>Canopy Species</th> <th>% Cover</th> <th>Size Class</th> <th>DBH</th> <th>Age</th> </tr> </thead> <tbody> <tr> <td>Quaking Aspen</td> <td>35</td> <td>Pole</td> <td>6</td> <td>40</td> </tr> <tr> <td>White Pine</td> <td>10</td> <td>Log</td> <td>14</td> <td>70</td> </tr> <tr> <td>Jack Pine</td> <td>35</td> <td>Pole</td> <td>6</td> <td></td> </tr> <tr> <td>Red Pine</td> <td>20</td> <td>Log</td> <td>12</td> <td>80</td> </tr> </tbody> </table> | | Canopy Species | % Cover | Size Class | DBH | Age | Quaking Aspen | 35 | Pole | 6 | 40 | White Pine | 10 | Log | 14 | 70 | Jack Pine | 35 | Pole | 6 | | Red Pine | 20 | Log | 12 | 80 | <table border="1"> <thead> <tr> <th>Sub-Canopy Species</th> <th>Density</th> <th>Avg. Height</th> <th>Size</th> </tr> </thead> <tbody> <tr> <td>Tag Alder</td> <td>High</td> <td>< 5 feet</td> <td>Tall Shrub</td> </tr> <tr> <td>Aspen (spp.)</td> <td>Medium</td> <td>5 - 10 feet</td> <td>Pole</td> </tr> <tr> <td>Jack Pine</td> <td>Medium</td> <td>10 - 20 feet</td> <td>Sapling</td> </tr> </tbody> </table> | | Sub-Canopy Species | Density | Avg. Height | Size | Tag Alder | High | < 5 feet | Tall Shrub | Aspen (spp.) | Medium | 5 - 10 feet | Pole | Jack Pine | Medium | 10 - 20 feet | Sapling |
| Canopy Species | % Cover | Size Class | DBH | Age | | | | | | | | | | | | | | | | | | | | | | | | | | | | | | | | | | | | | | | | |
| Quaking Aspen | 35 | Pole | 6 | 40 | | | | | | | | | | | | | | | | | | | | | | | | | | | | | | | | | | | | | | | | |
| White Pine | 10 | Log | 14 | 70 | | | | | | | | | | | | | | | | | | | | | | | | | | | | | | | | | | | | | | | | |
| Jack Pine | 35 | Pole | 6 | | | | | | | | | | | | | | | | | | | | | | | | | | | | | | | | | | | | | | | | | |
| Red Pine | 20 | Log | 12 | 80 | | | | | | | | | | | | | | | | | | | | | | | | | | | | | | | | | | | | | | | | |
| Sub-Canopy Species | Density | Avg. Height | Size | | | | | | | | | | | | | | | | | | | | | | | | | | | | | | | | | | | | | | | | | |
| Tag Alder | High | < 5 feet | Tall Shrub | | | | | | | | | | | | | | | | | | | | | | | | | | | | | | | | | | | | | | | | | |
| Aspen (spp.) | Medium | 5 - 10 feet | Pole | | | | | | | | | | | | | | | | | | | | | | | | | | | | | | | | | | | | | | | | | |
| Jack Pine | Medium | 10 - 20 feet | Sapling | | | | | | | | | | | | | | | | | | | | | | | | | | | | | | | | | | | | | | | | | |
| 29 | 6122 - Black Spruce | Sawtimber Well | 7.2 | 65 | 51-80 | N/A | Black spruce lowland, drainages. | | | | | | | | | | | | | | | | | | | | | | | | | | | | | | | | | | | | | |
| <table border="1"> <thead> <tr> <th>Canopy Species</th> <th>% Cover</th> <th>Size Class</th> <th>DBH</th> <th>Age</th> </tr> </thead> <tbody> <tr> <td>White Pine</td> <td>10</td> <td>Log</td> <td>14</td> <td></td> </tr> <tr> <td>Black Spruce</td> <td>60</td> <td>Log</td> <td>11</td> <td>65</td> </tr> <tr> <td>Red Pine</td> <td>10</td> <td>Log</td> <td>12</td> <td></td> </tr> <tr> <td>Tamarack</td> <td>20</td> <td>Log</td> <td>10</td> <td></td> </tr> </tbody> </table> | | Canopy Species | % Cover | Size Class | DBH | Age | White Pine | 10 | Log | 14 | | Black Spruce | 60 | Log | 11 | 65 | Red Pine | 10 | Log | 12 | | Tamarack | 20 | Log | 10 | | <table border="1"> <thead> <tr> <th>Sub-Canopy Species</th> <th>Density</th> <th>Avg. Height</th> <th>Size</th> </tr> </thead> <tbody> <tr> <td>Tag Alder</td> <td>Low</td> <td>< 5 feet</td> <td>Tall Shrub</td> </tr> <tr> <td>White Pine</td> <td>Low</td> <td>< 5 feet</td> <td>Sapling</td> </tr> <tr> <td>Red Pine</td> <td>Low</td> <td>< 5 feet</td> <td>Sapling</td> </tr> </tbody> </table> | | Sub-Canopy Species | Density | Avg. Height | Size | Tag Alder | Low | < 5 feet | Tall Shrub | White Pine | Low | < 5 feet | Sapling | Red Pine | Low | < 5 feet | Sapling |
| Canopy Species | % Cover | Size Class | DBH | Age | | | | | | | | | | | | | | | | | | | | | | | | | | | | | | | | | | | | | | | | |
| White Pine | 10 | Log | 14 | | | | | | | | | | | | | | | | | | | | | | | | | | | | | | | | | | | | | | | | | |
| Black Spruce | 60 | Log | 11 | 65 | | | | | | | | | | | | | | | | | | | | | | | | | | | | | | | | | | | | | | | | |
| Red Pine | 10 | Log | 12 | | | | | | | | | | | | | | | | | | | | | | | | | | | | | | | | | | | | | | | | | |
| Tamarack | 20 | Log | 10 | | | | | | | | | | | | | | | | | | | | | | | | | | | | | | | | | | | | | | | | | |
| Sub-Canopy Species | Density | Avg. Height | Size | | | | | | | | | | | | | | | | | | | | | | | | | | | | | | | | | | | | | | | | | |
| Tag Alder | Low | < 5 feet | Tall Shrub | | | | | | | | | | | | | | | | | | | | | | | | | | | | | | | | | | | | | | | | | |
| White Pine | Low | < 5 feet | Sapling | | | | | | | | | | | | | | | | | | | | | | | | | | | | | | | | | | | | | | | | | |
| Red Pine | Low | < 5 feet | Sapling | | | | | | | | | | | | | | | | | | | | | | | | | | | | | | | | | | | | | | | | | |
| 30 | 6112 - Lowland Aspen | Poletimber Well | 65.9 | 38 | 51-80 | N/A | Large stand, mostly Aspen in lowland areas, with ridges of Jack pine and Red pine running in lines/clumps throughout. Aspen is poor quality. Many drainages throughout stand. | | | | | | | | | | | | | | | | | | | | | | | | | | | | | | | | | | | | | |
| <table border="1"> <thead> <tr> <th>Canopy Species</th> <th>% Cover</th> <th>Size Class</th> <th>DBH</th> <th>Age</th> </tr> </thead> <tbody> <tr> <td>Red Pine</td> <td>5</td> <td>Log</td> <td>12</td> <td></td> </tr> <tr> <td>Jack Pine</td> <td>30</td> <td>Pole</td> <td>8</td> <td>38</td> </tr> <tr> <td>White Pine</td> <td>5</td> <td>Log</td> <td>14</td> <td></td> </tr> <tr> <td>Quaking Aspen</td> <td>60</td> <td>Pole</td> <td>9</td> <td>38</td> </tr> </tbody> </table> | | Canopy Species | % Cover | Size Class | DBH | Age | Red Pine | 5 | Log | 12 | | Jack Pine | 30 | Pole | 8 | 38 | White Pine | 5 | Log | 14 | | Quaking Aspen | 60 | Pole | 9 | 38 | <table border="1"> <thead> <tr> <th>Sub-Canopy Species</th> <th>Density</th> <th>Avg. Height</th> <th>Size</th> </tr> </thead> <tbody> <tr> <td>Tag Alder</td> <td>Full</td> <td>< 5 feet</td> <td>Tall Shrub</td> </tr> <tr> <td>Aspen (spp.)</td> <td>Medium</td> <td>< 5 feet</td> <td>Sapling</td> </tr> <tr> <td>Jack Pine</td> <td>Low</td> <td>< 5 feet</td> <td>Sapling</td> </tr> </tbody> </table> | | Sub-Canopy Species | Density | Avg. Height | Size | Tag Alder | Full | < 5 feet | Tall Shrub | Aspen (spp.) | Medium | < 5 feet | Sapling | Jack Pine | Low | < 5 feet | Sapling |
| Canopy Species | % Cover | Size Class | DBH | Age | | | | | | | | | | | | | | | | | | | | | | | | | | | | | | | | | | | | | | | | |
| Red Pine | 5 | Log | 12 | | | | | | | | | | | | | | | | | | | | | | | | | | | | | | | | | | | | | | | | | |
| Jack Pine | 30 | Pole | 8 | 38 | | | | | | | | | | | | | | | | | | | | | | | | | | | | | | | | | | | | | | | | |
| White Pine | 5 | Log | 14 | | | | | | | | | | | | | | | | | | | | | | | | | | | | | | | | | | | | | | | | | |
| Quaking Aspen | 60 | Pole | 9 | 38 | | | | | | | | | | | | | | | | | | | | | | | | | | | | | | | | | | | | | | | | |
| Sub-Canopy Species | Density | Avg. Height | Size | | | | | | | | | | | | | | | | | | | | | | | | | | | | | | | | | | | | | | | | | |
| Tag Alder | Full | < 5 feet | Tall Shrub | | | | | | | | | | | | | | | | | | | | | | | | | | | | | | | | | | | | | | | | | |
| Aspen (spp.) | Medium | < 5 feet | Sapling | | | | | | | | | | | | | | | | | | | | | | | | | | | | | | | | | | | | | | | | | |
| Jack Pine | Low | < 5 feet | Sapling | | | | | | | | | | | | | | | | | | | | | | | | | | | | | | | | | | | | | | | | | |
| 31 | 6126 - Lowland Jack Pine | Poletimber Well | 41.4 | 55 | 51-80 | N/A | Ridges of pine (mostly Jack Pine) with Aspen filling in the gaps and lowland areas. | | | | | | | | | | | | | | | | | | | | | | | | | | | | | | | | | | | | | |
| <table border="1"> <thead> <tr> <th>Canopy Species</th> <th>% Cover</th> <th>Size Class</th> <th>DBH</th> <th>Age</th> </tr> </thead> <tbody> <tr> <td>Jack Pine</td> <td>50</td> <td>Pole</td> <td>8</td> <td>55</td> </tr> <tr> <td>Red Pine</td> <td>20</td> <td>Log</td> <td>12</td> <td></td> </tr> <tr> <td>Quaking Aspen</td> <td>30</td> <td>Pole</td> <td>8</td> <td></td> </tr> </tbody> </table> | | Canopy Species | % Cover | Size Class | DBH | Age | Jack Pine | 50 | Pole | 8 | 55 | Red Pine | 20 | Log | 12 | | Quaking Aspen | 30 | Pole | 8 | | <table border="1"> <thead> <tr> <th>Sub-Canopy Species</th> <th>Density</th> <th>Avg. Height</th> <th>Size</th> </tr> </thead> <tbody> <tr> <td>Tag Alder</td> <td>Full</td> <td>< 5 feet</td> <td>Tall Shrub</td> </tr> <tr> <td>Aspen (spp.)</td> <td>High</td> <td>< 5 feet</td> <td>Sapling</td> </tr> </tbody> </table> | | Sub-Canopy Species | Density | Avg. Height | Size | Tag Alder | Full | < 5 feet | Tall Shrub | Aspen (spp.) | High | < 5 feet | Sapling | | | | | | | | | |
| Canopy Species | % Cover | Size Class | DBH | Age | | | | | | | | | | | | | | | | | | | | | | | | | | | | | | | | | | | | | | | | |
| Jack Pine | 50 | Pole | 8 | 55 | | | | | | | | | | | | | | | | | | | | | | | | | | | | | | | | | | | | | | | | |
| Red Pine | 20 | Log | 12 | | | | | | | | | | | | | | | | | | | | | | | | | | | | | | | | | | | | | | | | | |
| Quaking Aspen | 30 | Pole | 8 | | | | | | | | | | | | | | | | | | | | | | | | | | | | | | | | | | | | | | | | | |
| Sub-Canopy Species | Density | Avg. Height | Size | | | | | | | | | | | | | | | | | | | | | | | | | | | | | | | | | | | | | | | | | |
| Tag Alder | Full | < 5 feet | Tall Shrub | | | | | | | | | | | | | | | | | | | | | | | | | | | | | | | | | | | | | | | | | |
| Aspen (spp.) | High | < 5 feet | Sapling | | | | | | | | | | | | | | | | | | | | | | | | | | | | | | | | | | | | | | | | | |



| Stand | Level 4 Cover Type | Size Density | Acres | Stand Age | BA Range | Managed Site | General Comments | | | | | | | | | | | | | | | | | | | | | | | | | | | | | | | | | | | | | | | | | |
|---|---------------------------------------|-------------------|------------|------------|-------------|--------------|---|----|----------|---|----|-----------|----|--------------|----|----|--|----|--------------------|---------|-------------|--|--------------|--------------------|----------|-------------|---|-----------|--------------------|------------|-------------|---|----------|--------------------|--------------|-------------|--------------|-------------|-------------|----------|------------|-----|----------|------------|-----------|------|-------------|---------|
| 32 | 42290 - Natural Mixed Pine | Sawtimber Poor | 16.6 | 70 | 1-50 | N/A | Open grown Red Pine with a mix of other species intermixed. Short branchy Red Pine. | | | | | | | | | | | | | | | | | | | | | | | | | | | | | | | | | | | | | | | | | |
| <table border="1"> <thead> <tr> <th>Canopy Species</th> <th>% Cover</th> <th>Size Class</th> <th>DBH</th> <th>Age</th> </tr> </thead> <tbody> <tr> <td>Quaking Aspen</td> <td>15</td> <td>Pole</td> <td>6</td> <td></td> </tr> <tr> <td>Red Pine</td> <td>55</td> <td>Log</td> <td>14</td> <td>70</td> </tr> <tr> <td>Jack Pine</td> <td>25</td> <td>Pole</td> <td>8</td> <td></td> </tr> <tr> <td>Red Oak</td> <td>5</td> <td>Pole/Sapling</td> <td>5</td> <td></td> </tr> </tbody> </table> | | Canopy Species | % Cover | Size Class | DBH | Age | Quaking Aspen | 15 | Pole | 6 | | Red Pine | 55 | Log | 14 | 70 | Jack Pine | 25 | Pole | 8 | | Red Oak | 5 | Pole/Sapling | 5 | | <table border="1"> <thead> <tr> <th>Sub-Canopy Species</th> <th>Density</th> <th>Avg. Height</th> <th>Size</th> </tr> </thead> <tbody> <tr> <td>Red Pine</td> <td>Medium</td> <td>10 - 20 feet</td> <td>Sapling</td> </tr> <tr> <td>Aspen (spp.)</td> <td>High</td> <td>5 - 10 feet</td> <td>Sapling</td> </tr> <tr> <td>Tag Alder</td> <td>Low</td> <td>< 5 feet</td> <td>Tall Shrub</td> </tr> <tr> <td>Jack Pine</td> <td>High</td> <td>5 - 10 feet</td> <td>Sapling</td> </tr> </tbody> </table> | | Sub-Canopy Species | Density | Avg. Height | Size | Red Pine | Medium | 10 - 20 feet | Sapling | Aspen (spp.) | High | 5 - 10 feet | Sapling | Tag Alder | Low | < 5 feet | Tall Shrub | Jack Pine | High | 5 - 10 feet | Sapling |
| Canopy Species | % Cover | Size Class | DBH | Age | | | | | | | | | | | | | | | | | | | | | | | | | | | | | | | | | | | | | | | | | | | | |
| Quaking Aspen | 15 | Pole | 6 | | | | | | | | | | | | | | | | | | | | | | | | | | | | | | | | | | | | | | | | | | | | | |
| Red Pine | 55 | Log | 14 | 70 | | | | | | | | | | | | | | | | | | | | | | | | | | | | | | | | | | | | | | | | | | | | |
| Jack Pine | 25 | Pole | 8 | | | | | | | | | | | | | | | | | | | | | | | | | | | | | | | | | | | | | | | | | | | | | |
| Red Oak | 5 | Pole/Sapling | 5 | | | | | | | | | | | | | | | | | | | | | | | | | | | | | | | | | | | | | | | | | | | | | |
| Sub-Canopy Species | Density | Avg. Height | Size | | | | | | | | | | | | | | | | | | | | | | | | | | | | | | | | | | | | | | | | | | | | | |
| Red Pine | Medium | 10 - 20 feet | Sapling | | | | | | | | | | | | | | | | | | | | | | | | | | | | | | | | | | | | | | | | | | | | | |
| Aspen (spp.) | High | 5 - 10 feet | Sapling | | | | | | | | | | | | | | | | | | | | | | | | | | | | | | | | | | | | | | | | | | | | | |
| Tag Alder | Low | < 5 feet | Tall Shrub | | | | | | | | | | | | | | | | | | | | | | | | | | | | | | | | | | | | | | | | | | | | | |
| Jack Pine | High | 5 - 10 feet | Sapling | | | | | | | | | | | | | | | | | | | | | | | | | | | | | | | | | | | | | | | | | | | | | |
| 33 | 42210 - Natural Red Pine | Poletimber Well | 3.2 | 65 | 81-110 | N/A | dreg/dug out area that grew red and jack pine. | | | | | | | | | | | | | | | | | | | | | | | | | | | | | | | | | | | | | | | | | |
| <table border="1"> <thead> <tr> <th>Canopy Species</th> <th>% Cover</th> <th>Size Class</th> <th>DBH</th> <th>Age</th> </tr> </thead> <tbody> <tr> <td>Red Pine</td> <td>65</td> <td>Pole</td> <td>8</td> <td>65</td> </tr> <tr> <td>Jack Pine</td> <td>35</td> <td>Pole/Sapling</td> <td>5</td> <td>32</td> </tr> </tbody> </table> | | Canopy Species | % Cover | Size Class | DBH | Age | Red Pine | 65 | Pole | 8 | 65 | Jack Pine | 35 | Pole/Sapling | 5 | 32 | | | | | | | | | | | | | | | | | | | | | | | | | | | | | | | | |
| Canopy Species | % Cover | Size Class | DBH | Age | | | | | | | | | | | | | | | | | | | | | | | | | | | | | | | | | | | | | | | | | | | | |
| Red Pine | 65 | Pole | 8 | 65 | | | | | | | | | | | | | | | | | | | | | | | | | | | | | | | | | | | | | | | | | | | | |
| Jack Pine | 35 | Pole/Sapling | 5 | 32 | | | | | | | | | | | | | | | | | | | | | | | | | | | | | | | | | | | | | | | | | | | | |
| 35 | 6229 - Mixed lowland shrub | Nonstocked | 20.8 | | Unspecified | No | drainage, surrounded by Tag Alder. | | | | | | | | | | | | | | | | | | | | | | | | | | | | | | | | | | | | | | | | | |
| 36 | 6112 - Lowland Aspen | Poletimber Poor | 29.2 | 40 | 1-50 | N/A | Drainage with scattered Aspen, some in clumps, mostly tag alder, very wet. | | | | | | | | | | | | | | | | | | | | | | | | | | | | | | | | | | | | | | | | | |
| <table border="1"> <thead> <tr> <th>Canopy Species</th> <th>% Cover</th> <th>Size Class</th> <th>DBH</th> <th>Age</th> </tr> </thead> <tbody> <tr> <td>Quaking Aspen</td> <td>90</td> <td>Pole/Log</td> <td>9</td> <td>40</td> </tr> <tr> <td>Red Pine</td> <td>10</td> <td>Log</td> <td>12</td> <td></td> </tr> </tbody> </table> | | Canopy Species | % Cover | Size Class | DBH | Age | Quaking Aspen | 90 | Pole/Log | 9 | 40 | Red Pine | 10 | Log | 12 | | <table border="1"> <thead> <tr> <th>Sub-Canopy Species</th> <th>Density</th> <th>Avg. Height</th> <th>Size</th> </tr> </thead> <tbody> <tr> <td>Aspen (spp.)</td> <td>Medium</td> <td>< 5 feet</td> <td>Sapling</td> </tr> <tr> <td>Tag Alder</td> <td>Full</td> <td>< 5 feet</td> <td>Tall Shrub</td> </tr> </tbody> </table> | | Sub-Canopy Species | Density | Avg. Height | Size | Aspen (spp.) | Medium | < 5 feet | Sapling | Tag Alder | Full | < 5 feet | Tall Shrub | | | | | | | | | | | | | | | | | | |
| Canopy Species | % Cover | Size Class | DBH | Age | | | | | | | | | | | | | | | | | | | | | | | | | | | | | | | | | | | | | | | | | | | | |
| Quaking Aspen | 90 | Pole/Log | 9 | 40 | | | | | | | | | | | | | | | | | | | | | | | | | | | | | | | | | | | | | | | | | | | | |
| Red Pine | 10 | Log | 12 | | | | | | | | | | | | | | | | | | | | | | | | | | | | | | | | | | | | | | | | | | | | | |
| Sub-Canopy Species | Density | Avg. Height | Size | | | | | | | | | | | | | | | | | | | | | | | | | | | | | | | | | | | | | | | | | | | | | |
| Aspen (spp.) | Medium | < 5 feet | Sapling | | | | | | | | | | | | | | | | | | | | | | | | | | | | | | | | | | | | | | | | | | | | | |
| Tag Alder | Full | < 5 feet | Tall Shrub | | | | | | | | | | | | | | | | | | | | | | | | | | | | | | | | | | | | | | | | | | | | | |
| 37 | 6112 - Lowland Aspen | Poletimber Poor | 37.7 | 35 | 1-50 | N/A | Lowland Aspen, very open with many wet areas/drainages. Some scattered species on very small upland areas. poor Aspen, branchy/short. | | | | | | | | | | | | | | | | | | | | | | | | | | | | | | | | | | | | | | | | | |
| <table border="1"> <thead> <tr> <th>Canopy Species</th> <th>% Cover</th> <th>Size Class</th> <th>DBH</th> <th>Age</th> </tr> </thead> <tbody> <tr> <td>Quaking Aspen</td> <td>80</td> <td>Pole</td> <td>7</td> <td>35</td> </tr> <tr> <td>Tamarack</td> <td>5</td> <td>Pole</td> <td>8</td> <td></td> </tr> <tr> <td>Jack Pine</td> <td>5</td> <td>Log</td> <td>12</td> <td></td> </tr> <tr> <td>Black Spruce</td> <td>5</td> <td>Pole</td> <td>8</td> <td></td> </tr> <tr> <td>Red Pine</td> <td>5</td> <td>Log</td> <td>12</td> <td></td> </tr> </tbody> </table> | | Canopy Species | % Cover | Size Class | DBH | Age | Quaking Aspen | 80 | Pole | 7 | 35 | Tamarack | 5 | Pole | 8 | | Jack Pine | 5 | Log | 12 | | Black Spruce | 5 | Pole | 8 | | Red Pine | 5 | Log | 12 | | <table border="1"> <thead> <tr> <th>Sub-Canopy Species</th> <th>Density</th> <th>Avg. Height</th> <th>Size</th> </tr> </thead> <tbody> <tr> <td>Tag Alder</td> <td>Full</td> <td>< 5 feet</td> <td>Tall Shrub</td> </tr> </tbody> </table> | | Sub-Canopy Species | Density | Avg. Height | Size | Tag Alder | Full | < 5 feet | Tall Shrub | | | | | | | |
| Canopy Species | % Cover | Size Class | DBH | Age | | | | | | | | | | | | | | | | | | | | | | | | | | | | | | | | | | | | | | | | | | | | |
| Quaking Aspen | 80 | Pole | 7 | 35 | | | | | | | | | | | | | | | | | | | | | | | | | | | | | | | | | | | | | | | | | | | | |
| Tamarack | 5 | Pole | 8 | | | | | | | | | | | | | | | | | | | | | | | | | | | | | | | | | | | | | | | | | | | | | |
| Jack Pine | 5 | Log | 12 | | | | | | | | | | | | | | | | | | | | | | | | | | | | | | | | | | | | | | | | | | | | | |
| Black Spruce | 5 | Pole | 8 | | | | | | | | | | | | | | | | | | | | | | | | | | | | | | | | | | | | | | | | | | | | | |
| Red Pine | 5 | Log | 12 | | | | | | | | | | | | | | | | | | | | | | | | | | | | | | | | | | | | | | | | | | | | | |
| Sub-Canopy Species | Density | Avg. Height | Size | | | | | | | | | | | | | | | | | | | | | | | | | | | | | | | | | | | | | | | | | | | | | |
| Tag Alder | Full | < 5 feet | Tall Shrub | | | | | | | | | | | | | | | | | | | | | | | | | | | | | | | | | | | | | | | | | | | | | |
| 38 | 42260 - Natural Pine, Mixed Deciduous | Poletimber Medium | 11.2 | 72 | 51-80 | N/A | Mix of Jack Pine and aspen. Open areas intermixed with Tag Alder. | | | | | | | | | | | | | | | | | | | | | | | | | | | | | | | | | | | | | | | | | |
| <table border="1"> <thead> <tr> <th>Canopy Species</th> <th>% Cover</th> <th>Size Class</th> <th>DBH</th> <th>Age</th> </tr> </thead> <tbody> <tr> <td>Quaking Aspen</td> <td>40</td> <td>Pole</td> <td>7</td> <td>32</td> </tr> <tr> <td>Jack Pine</td> <td>55</td> <td>Pole</td> <td>8</td> <td>72</td> </tr> <tr> <td>Red Pine</td> <td>5</td> <td>Log</td> <td>12</td> <td></td> </tr> </tbody> </table> | | Canopy Species | % Cover | Size Class | DBH | Age | Quaking Aspen | 40 | Pole | 7 | 32 | Jack Pine | 55 | Pole | 8 | 72 | Red Pine | 5 | Log | 12 | | <table border="1"> <thead> <tr> <th>Sub-Canopy Species</th> <th>Density</th> <th>Avg. Height</th> <th>Size</th> </tr> </thead> <tbody> <tr> <td>Tag Alder</td> <td>Full</td> <td>< 5 feet</td> <td>Tall Shrub</td> </tr> <tr> <td>Aspen (spp.)</td> <td>Low</td> <td>< 5 feet</td> <td>Sapling</td> </tr> <tr> <td>Jack Pine</td> <td>Medium</td> <td>5 - 10 feet</td> <td>Pole</td> </tr> </tbody> </table> | | Sub-Canopy Species | Density | Avg. Height | Size | Tag Alder | Full | < 5 feet | Tall Shrub | Aspen (spp.) | Low | < 5 feet | Sapling | Jack Pine | Medium | 5 - 10 feet | Pole | | | | | | | | | |
| Canopy Species | % Cover | Size Class | DBH | Age | | | | | | | | | | | | | | | | | | | | | | | | | | | | | | | | | | | | | | | | | | | | |
| Quaking Aspen | 40 | Pole | 7 | 32 | | | | | | | | | | | | | | | | | | | | | | | | | | | | | | | | | | | | | | | | | | | | |
| Jack Pine | 55 | Pole | 8 | 72 | | | | | | | | | | | | | | | | | | | | | | | | | | | | | | | | | | | | | | | | | | | | |
| Red Pine | 5 | Log | 12 | | | | | | | | | | | | | | | | | | | | | | | | | | | | | | | | | | | | | | | | | | | | | |
| Sub-Canopy Species | Density | Avg. Height | Size | | | | | | | | | | | | | | | | | | | | | | | | | | | | | | | | | | | | | | | | | | | | | |
| Tag Alder | Full | < 5 feet | Tall Shrub | | | | | | | | | | | | | | | | | | | | | | | | | | | | | | | | | | | | | | | | | | | | | |
| Aspen (spp.) | Low | < 5 feet | Sapling | | | | | | | | | | | | | | | | | | | | | | | | | | | | | | | | | | | | | | | | | | | | | |
| Jack Pine | Medium | 5 - 10 feet | Pole | | | | | | | | | | | | | | | | | | | | | | | | | | | | | | | | | | | | | | | | | | | | | |
| 39 | 6112 - Lowland Aspen | Sapling Well | 18.4 | 15 | Immature | N/A | Tag alder lowland along stream. Some small Aspen mixed in. Area was dredged or dug out. | | | | | | | | | | | | | | | | | | | | | | | | | | | | | | | | | | | | | | | | | |
| <table border="1"> <thead> <tr> <th>Canopy Species</th> <th>% Cover</th> <th>Size Class</th> <th>DBH</th> <th>Age</th> </tr> </thead> <tbody> <tr> <td>Quaking Aspen</td> <td>80</td> <td>Sapling</td> <td>3</td> <td>15</td> </tr> <tr> <td>Red Pine</td> <td>20</td> <td>Log/Pole</td> <td>10</td> <td></td> </tr> </tbody> </table> | | Canopy Species | % Cover | Size Class | DBH | Age | Quaking Aspen | 80 | Sapling | 3 | 15 | Red Pine | 20 | Log/Pole | 10 | | | | | | | | | | | | | | | | | | | | | | | | | | | | | | | | | |
| Canopy Species | % Cover | Size Class | DBH | Age | | | | | | | | | | | | | | | | | | | | | | | | | | | | | | | | | | | | | | | | | | | | |
| Quaking Aspen | 80 | Sapling | 3 | 15 | | | | | | | | | | | | | | | | | | | | | | | | | | | | | | | | | | | | | | | | | | | | |
| Red Pine | 20 | Log/Pole | 10 | | | | | | | | | | | | | | | | | | | | | | | | | | | | | | | | | | | | | | | | | | | | | |
| 40 | 122 - Road/Parking Lot | Nonstocked | 12.2 | | Unspecified | M-28 | | | | | | | | | | | | | | | | | | | | | | | | | | | | | | | | | | | | | | | | | | |



| Stand | Level 4 Cover Type | Size Density | Acres | Stand Age | BA Range | Managed Site | General Comments |
|-----------------------|--------------------------------|-----------------|-------------------|------------|-------------|---------------------------|---|
| 41 | 42220 - Natural Jack Pine | Poletimber Well | 6.5 | 45 | 81-110 | N/A | Jack Pine stand, with pockets of thick and/or open patches. |
| Canopy Species | | % Cover | Size Class | DBH | Age | Sub-Canopy Species | |
| Red Pine | | 10 | Log | 12 | | Tag Alder | |
| Jack Pine | | 90 | Pole | 8 | 45 | Red Oak | |
| | | | | | | Jack Pine | |
| | | | | | | Density | |
| | | | | | | Avg. Height | |
| | | | | | | Size | |
| | | | | | | Tall Shrub | |
| | | | | | | Sapling | |
| | | | | | | Sapling | |
| 42 | 42290 - Natural Mixed Pine | Sawtimber Well | 1.9 | 90 | 51-80 | N/A | Ridge with extra-large Red pine and White pine trees with some poles starting to come up around larger trees. Varsity in size class, small acreage. |
| Canopy Species | | % Cover | Size Class | DBH | Age | Sub-Canopy Species | |
| White Pine | | 50 | XLog | 18 | | White Pine | |
| Red Pine | | 50 | XLog | 24 | 90 | Red Pine | |
| | | | | | | Density | |
| | | | | | | Avg. Height | |
| | | | | | | Size | |
| | | | | | | Pole | |
| | | | | | | Pole | |
| 43 | 42210 - Natural Red Pine | Sawtimber Well | 4.4 | 90 | 1-50 | N/A | Red pine with new poles coming up under older trees. |
| Canopy Species | | % Cover | Size Class | DBH | Age | Sub-Canopy Species | |
| Red Pine | | 100 | XLog | 22 | 90 | Red Pine | |
| | | | | | | Density | |
| | | | | | | Avg. Height | |
| | | | | | | Size | |
| | | | | | | Pole | |
| 45 | 42210 - Natural Red Pine | Sawtimber Well | 2.5 | 90 | 1-50 | N/A | Red pine stand, old logs with new small poles coming in under. |
| Canopy Species | | % Cover | Size Class | DBH | Age | Sub-Canopy Species | |
| Red Pine | | 100 | XLog | 20 | 90 | Red Pine | |
| | | | | | | Density | |
| | | | | | | Avg. Height | |
| | | | | | | Size | |
| | | | | | | Pole | |
| 46 | 42220 - Natural Jack Pine | Poletimber Well | 3.5 | 52 | 51-80 | N/A | Jack Pine stand, younger/mid-aged. |
| Canopy Species | | % Cover | Size Class | DBH | Age | Sub-Canopy Species | |
| Quaking Aspen | | 10 | Sapling | 3 | | Tag Alder | |
| Jack Pine | | 90 | Pole | 9 | 52 | Red Oak | |
| | | | | | | Jack Pine | |
| | | | | | | Density | |
| | | | | | | Avg. Height | |
| | | | | | | Size | |
| | | | | | | Tall Shrub | |
| 47 | 42210 - Natural Red Pine | Poletimber Well | 2.0 | 51 | 51-80 | N/A | Ridge or younger red pine, small acreage. |
| Canopy Species | | % Cover | Size Class | DBH | Age | Sub-Canopy Species | |
| Red Oak | | 5 | Pole | 9 | | Red Oak | |
| Red Pine | | 95 | Pole | 8 | 51 | Red Oak | |
| | | | | | | Density | |
| | | | | | | Avg. Height | |
| | | | | | | Size | |
| | | | | | | Sapling | |
| 48 | 3105 - Mixed Upland Herbaceous | Nonstocked | 171.8 | | Unspecified | No | Large upland area, with some very small ridges. red and white pine clumps of trees scattered throughout. |
| | | | | | | Sub-Canopy Species | |
| | | | | | | Density | |
| | | | | | | Avg. Height | |
| | | | | | | Size | |
| | | | | | | Log | |
| | | | | | | Log | |
| 49 | 710 - Sand, Soil | Nonstocked | 1.0 | | Unspecified | No | Sand pit |



| Stand | Level 4 Cover Type | Size Density | Acres | Stand Age | BA Range | Managed Site | General Comments | | | | | | | | | | | | | | | | | | | | | | | | | | | | | | | | | | | | | |
|---|----------------------------|--|------------|--------------------|-------------|--------------|--|-----------|----------|----|------------|---|----|--------------------|---------|-------------|---|----------|--------------------|----------|-------------|---|------------|--------------------|-------------|-------------|--|--------------|--------------------|----------|-------------|-----------|-----------|----------|------------|----------|--------------|--------------|----------|------|-----------|------|----------|------------|
| 50 | 42210 - Natural Red Pine | Poletimber Well | 22.0 | 70 | 51-80 | N/A | ridge of red pine, all ages in stand. High BA of poles. | | | | | | | | | | | | | | | | | | | | | | | | | | | | | | | | | | | | | |
| <table border="1"> <thead> <tr> <th>Canopy Species</th> <th>% Cover</th> <th>Size Class</th> <th>DBH</th> <th>Age</th> </tr> </thead> <tbody> <tr> <td>Jack Pine</td> <td>5</td> <td>Pole</td> <td>7</td> <td></td> </tr> <tr> <td>Red Pine</td> <td>90</td> <td>Pole</td> <td>7</td> <td>70</td> </tr> <tr> <td>Quaking Aspen</td> <td>5</td> <td>Pole</td> <td>8</td> <td></td> </tr> </tbody> </table> | | Canopy Species | % Cover | Size Class | DBH | Age | Jack Pine | 5 | Pole | 7 | | Red Pine | 90 | Pole | 7 | 70 | Quaking Aspen | 5 | Pole | 8 | | <table border="1"> <thead> <tr> <th>Sub-Canopy Species</th> <th>Density</th> <th>Avg. Height</th> <th>Size</th> </tr> </thead> <tbody> <tr> <td>Aspen (spp.)</td> <td>Medium</td> <td>< 5 feet</td> <td>Sapling</td> </tr> <tr> <td>Tag Alder</td> <td>Medium</td> <td>< 5 feet</td> <td>Tall Shrub</td> </tr> <tr> <td>Red Pine</td> <td>High</td> <td>10 - 20 feet</td> <td>Pole</td> </tr> </tbody> </table> | | Sub-Canopy Species | Density | Avg. Height | Size | Aspen (spp.) | Medium | < 5 feet | Sapling | Tag Alder | Medium | < 5 feet | Tall Shrub | Red Pine | High | 10 - 20 feet | Pole | | | | | |
| Canopy Species | % Cover | Size Class | DBH | Age | | | | | | | | | | | | | | | | | | | | | | | | | | | | | | | | | | | | | | | | |
| Jack Pine | 5 | Pole | 7 | | | | | | | | | | | | | | | | | | | | | | | | | | | | | | | | | | | | | | | | | |
| Red Pine | 90 | Pole | 7 | 70 | | | | | | | | | | | | | | | | | | | | | | | | | | | | | | | | | | | | | | | | |
| Quaking Aspen | 5 | Pole | 8 | | | | | | | | | | | | | | | | | | | | | | | | | | | | | | | | | | | | | | | | | |
| Sub-Canopy Species | Density | Avg. Height | Size | | | | | | | | | | | | | | | | | | | | | | | | | | | | | | | | | | | | | | | | | |
| Aspen (spp.) | Medium | < 5 feet | Sapling | | | | | | | | | | | | | | | | | | | | | | | | | | | | | | | | | | | | | | | | | |
| Tag Alder | Medium | < 5 feet | Tall Shrub | | | | | | | | | | | | | | | | | | | | | | | | | | | | | | | | | | | | | | | | | |
| Red Pine | High | 10 - 20 feet | Pole | | | | | | | | | | | | | | | | | | | | | | | | | | | | | | | | | | | | | | | | | |
| 51 | 42200 - Natural White Pine | Sawtimber Well | 3.0 | 90 | 1-50 | N/A | Small ridge with extremely large White pine and Red pine. All trees are too big for logs, understory full of White pine. | | | | | | | | | | | | | | | | | | | | | | | | | | | | | | | | | | | | | |
| <table border="1"> <thead> <tr> <th>Canopy Species</th> <th>% Cover</th> <th>Size Class</th> <th>DBH</th> <th>Age</th> </tr> </thead> <tbody> <tr> <td>Red Pine</td> <td>20</td> <td>XLog</td> <td>20</td> <td></td> </tr> <tr> <td>White Pine</td> <td>80</td> <td>XLog</td> <td>22</td> <td>90</td> </tr> </tbody> </table> | | Canopy Species | % Cover | Size Class | DBH | Age | Red Pine | 20 | XLog | 20 | | White Pine | 80 | XLog | 22 | 90 | <table border="1"> <thead> <tr> <th>Sub-Canopy Species</th> <th>Density</th> <th>Avg. Height</th> <th>Size</th> </tr> </thead> <tbody> <tr> <td>White Pine</td> <td>High</td> <td>5 - 10 feet</td> <td>Sapling</td> </tr> </tbody> </table> | | Sub-Canopy Species | Density | Avg. Height | Size | White Pine | High | 5 - 10 feet | Sapling | | | | | | | | | | | | | | | | | | |
| Canopy Species | % Cover | Size Class | DBH | Age | | | | | | | | | | | | | | | | | | | | | | | | | | | | | | | | | | | | | | | | |
| Red Pine | 20 | XLog | 20 | | | | | | | | | | | | | | | | | | | | | | | | | | | | | | | | | | | | | | | | | |
| White Pine | 80 | XLog | 22 | 90 | | | | | | | | | | | | | | | | | | | | | | | | | | | | | | | | | | | | | | | | |
| Sub-Canopy Species | Density | Avg. Height | Size | | | | | | | | | | | | | | | | | | | | | | | | | | | | | | | | | | | | | | | | | |
| White Pine | High | 5 - 10 feet | Sapling | | | | | | | | | | | | | | | | | | | | | | | | | | | | | | | | | | | | | | | | | |
| 52 | 42200 - Natural White Pine | Sawtimber Well | 11.9 | 90 | 1-50 | N/A | Small ridge with extremely large White Pine and Red Pine, all too large for logs. Full understory of White Pine. | | | | | | | | | | | | | | | | | | | | | | | | | | | | | | | | | | | | | |
| <table border="1"> <thead> <tr> <th>Canopy Species</th> <th>% Cover</th> <th>Size Class</th> <th>DBH</th> <th>Age</th> </tr> </thead> <tbody> <tr> <td>White Pine</td> <td>80</td> <td>XLog/Log</td> <td>22</td> <td>90</td> </tr> <tr> <td>Red Pine</td> <td>20</td> <td>XLog</td> <td>20</td> <td></td> </tr> </tbody> </table> | | Canopy Species | % Cover | Size Class | DBH | Age | White Pine | 80 | XLog/Log | 22 | 90 | Red Pine | 20 | XLog | 20 | | <table border="1"> <thead> <tr> <th>Sub-Canopy Species</th> <th>Density</th> <th>Avg. Height</th> <th>Size</th> </tr> </thead> <tbody> <tr> <td>White Pine</td> <td>High</td> <td>5 - 10 feet</td> <td>Pole</td> </tr> </tbody> </table> | | Sub-Canopy Species | Density | Avg. Height | Size | White Pine | High | 5 - 10 feet | Pole | | | | | | | | | | | | | | | | | | |
| Canopy Species | % Cover | Size Class | DBH | Age | | | | | | | | | | | | | | | | | | | | | | | | | | | | | | | | | | | | | | | | |
| White Pine | 80 | XLog/Log | 22 | 90 | | | | | | | | | | | | | | | | | | | | | | | | | | | | | | | | | | | | | | | | |
| Red Pine | 20 | XLog | 20 | | | | | | | | | | | | | | | | | | | | | | | | | | | | | | | | | | | | | | | | | |
| Sub-Canopy Species | Density | Avg. Height | Size | | | | | | | | | | | | | | | | | | | | | | | | | | | | | | | | | | | | | | | | | |
| White Pine | High | 5 - 10 feet | Pole | | | | | | | | | | | | | | | | | | | | | | | | | | | | | | | | | | | | | | | | | |
| 53 | 42210 - Natural Red Pine | Poletimber Well | 1.9 | 86 | 111-140 | N/A | Ridge of Red pine, one age of bigger trees with understory of Red pine coming in thick. | | | | | | | | | | | | | | | | | | | | | | | | | | | | | | | | | | | | | |
| <table border="1"> <thead> <tr> <th>Canopy Species</th> <th>% Cover</th> <th>Size Class</th> <th>DBH</th> <th>Age</th> </tr> </thead> <tbody> <tr> <td>Red Pine</td> <td>100</td> <td>Pole</td> <td>8</td> <td>86</td> </tr> </tbody> </table> | | Canopy Species | % Cover | Size Class | DBH | Age | Red Pine | 100 | Pole | 8 | 86 | <table border="1"> <thead> <tr> <th>Sub-Canopy Species</th> <th>Density</th> <th>Avg. Height</th> <th>Size</th> </tr> </thead> <tbody> <tr> <td>Red Pine</td> <td>Full</td> <td>< 5 feet</td> <td>Sapling</td> </tr> </tbody> </table> | | Sub-Canopy Species | Density | Avg. Height | Size | Red Pine | Full | < 5 feet | Sapling | | | | | | | | | | | | | | | | | | | | | | | |
| Canopy Species | % Cover | Size Class | DBH | Age | | | | | | | | | | | | | | | | | | | | | | | | | | | | | | | | | | | | | | | | |
| Red Pine | 100 | Pole | 8 | 86 | | | | | | | | | | | | | | | | | | | | | | | | | | | | | | | | | | | | | | | | |
| Sub-Canopy Species | Density | Avg. Height | Size | | | | | | | | | | | | | | | | | | | | | | | | | | | | | | | | | | | | | | | | | |
| Red Pine | Full | < 5 feet | Sapling | | | | | | | | | | | | | | | | | | | | | | | | | | | | | | | | | | | | | | | | | |
| 55 | 42220 - Natural Jack Pine | Poletimber Well | 2.9 | 45 | 1-50 | N/A | Trees planted using planting machine, Spring 2017. Two rows in front and one row behind current row. JP. FTP 41-1674 all planted tree died from MDOT mowing of right -a-way for wild parsnip. a few survived north of the current strip. | | | | | | | | | | | | | | | | | | | | | | | | | | | | | | | | | | | | | |
| <table border="1"> <thead> <tr> <th>Canopy Species</th> <th>% Cover</th> <th>Size Class</th> <th>DBH</th> <th>Age</th> </tr> </thead> <tbody> <tr> <td>Jack Pine</td> <td>100</td> <td>Pole</td> <td>5</td> <td>45</td> </tr> </tbody> </table> | | Canopy Species | % Cover | Size Class | DBH | Age | Jack Pine | 100 | Pole | 5 | 45 | | | | | | | | | | | | | | | | | | | | | | | | | | | | | | | | | |
| Canopy Species | % Cover | Size Class | DBH | Age | | | | | | | | | | | | | | | | | | | | | | | | | | | | | | | | | | | | | | | | |
| Jack Pine | 100 | Pole | 5 | 45 | | | | | | | | | | | | | | | | | | | | | | | | | | | | | | | | | | | | | | | | |
| 56 | 310 - Herbaceous Openland | Nonstocked | 4.4 | | | No | Strip next to the Highway. | | | | | | | | | | | | | | | | | | | | | | | | | | | | | | | | | | | | | |
| | | <table border="1"> <thead> <tr> <th>Sub-Canopy Species</th> <th>Density</th> <th>Avg. Height</th> <th>Size</th> </tr> </thead> <tbody> <tr> <td>Tag Alder</td> <td>Full</td> <td></td> <td>Tall Shrub</td> </tr> </tbody> </table> | | Sub-Canopy Species | Density | Avg. Height | Size | Tag Alder | Full | | Tall Shrub | | | | | | | | | | | | | | | | | | | | | | | | | | | | | | | | | |
| Sub-Canopy Species | Density | Avg. Height | Size | | | | | | | | | | | | | | | | | | | | | | | | | | | | | | | | | | | | | | | | | |
| Tag Alder | Full | | Tall Shrub | | | | | | | | | | | | | | | | | | | | | | | | | | | | | | | | | | | | | | | | | |
| 57 | 6229 - Mixed lowland shrub | Nonstocked | 25.7 | | Unspecified | | Transmission line, both low and high areas. | | | | | | | | | | | | | | | | | | | | | | | | | | | | | | | | | | | | | |
| | | <table border="1"> <thead> <tr> <th>Sub-Canopy Species</th> <th>Density</th> <th>Avg. Height</th> <th>Size</th> </tr> </thead> <tbody> <tr> <td>Tag Alder</td> <td>High</td> <td></td> <td>Tall Shrub</td> </tr> </tbody> </table> | | Sub-Canopy Species | Density | Avg. Height | Size | Tag Alder | High | | Tall Shrub | | | | | | | | | | | | | | | | | | | | | | | | | | | | | | | | | |
| Sub-Canopy Species | Density | Avg. Height | Size | | | | | | | | | | | | | | | | | | | | | | | | | | | | | | | | | | | | | | | | | |
| Tag Alder | High | | Tall Shrub | | | | | | | | | | | | | | | | | | | | | | | | | | | | | | | | | | | | | | | | | |
| 58 | 42290 - Natural Mixed Pine | Sawtimber Medium | 13.5 | 52 | 81-110 | N/A | Pockets of Jack Pine mixed with open areas and patches of lowland Aspen and Tag Alder. Some small ridges contain White Pine and Red Pine. | | | | | | | | | | | | | | | | | | | | | | | | | | | | | | | | | | | | | |
| <table border="1"> <thead> <tr> <th>Canopy Species</th> <th>% Cover</th> <th>Size Class</th> <th>DBH</th> <th>Age</th> </tr> </thead> <tbody> <tr> <td>Jack Pine</td> <td>55</td> <td>Pole</td> <td>8</td> <td>52</td> </tr> <tr> <td>Quaking Aspen</td> <td>15</td> <td>Pole</td> <td>7</td> <td></td> </tr> <tr> <td>White Pine</td> <td>15</td> <td>Log</td> <td>14</td> <td>90</td> </tr> <tr> <td>Red Pine</td> <td>15</td> <td>Log</td> <td>14</td> <td>90</td> </tr> </tbody> </table> | | Canopy Species | % Cover | Size Class | DBH | Age | Jack Pine | 55 | Pole | 8 | 52 | Quaking Aspen | 15 | Pole | 7 | | White Pine | 15 | Log | 14 | 90 | Red Pine | 15 | Log | 14 | 90 | <table border="1"> <thead> <tr> <th>Sub-Canopy Species</th> <th>Density</th> <th>Avg. Height</th> <th>Size</th> </tr> </thead> <tbody> <tr> <td>Jack Pine</td> <td>Low</td> <td>Variable</td> <td>Pole</td> </tr> <tr> <td>Aspen (spp.)</td> <td>Medium</td> <td>Variable</td> <td>Pole</td> </tr> <tr> <td>Tag Alder</td> <td>High</td> <td>Variable</td> <td>Tall Shrub</td> </tr> </tbody> </table> | | Sub-Canopy Species | Density | Avg. Height | Size | Jack Pine | Low | Variable | Pole | Aspen (spp.) | Medium | Variable | Pole | Tag Alder | High | Variable | Tall Shrub |
| Canopy Species | % Cover | Size Class | DBH | Age | | | | | | | | | | | | | | | | | | | | | | | | | | | | | | | | | | | | | | | | |
| Jack Pine | 55 | Pole | 8 | 52 | | | | | | | | | | | | | | | | | | | | | | | | | | | | | | | | | | | | | | | | |
| Quaking Aspen | 15 | Pole | 7 | | | | | | | | | | | | | | | | | | | | | | | | | | | | | | | | | | | | | | | | | |
| White Pine | 15 | Log | 14 | 90 | | | | | | | | | | | | | | | | | | | | | | | | | | | | | | | | | | | | | | | | |
| Red Pine | 15 | Log | 14 | 90 | | | | | | | | | | | | | | | | | | | | | | | | | | | | | | | | | | | | | | | | |
| Sub-Canopy Species | Density | Avg. Height | Size | | | | | | | | | | | | | | | | | | | | | | | | | | | | | | | | | | | | | | | | | |
| Jack Pine | Low | Variable | Pole | | | | | | | | | | | | | | | | | | | | | | | | | | | | | | | | | | | | | | | | | |
| Aspen (spp.) | Medium | Variable | Pole | | | | | | | | | | | | | | | | | | | | | | | | | | | | | | | | | | | | | | | | | |
| Tag Alder | High | Variable | Tall Shrub | | | | | | | | | | | | | | | | | | | | | | | | | | | | | | | | | | | | | | | | | |



| Stand | Level 4 Cover Type | Size Density | Acres | Stand Age | BA Range | Managed Site | General Comments | | | | | | | | | | | | | | | | | | | | | | | | | | | | | | | | | | | | | |
|---|-------------------------------|------------------|------------|------------|-------------|-----------------|---|----|----------|----|----|------------|----|------|----|----|--|----|--------------------|---------|-------------|---------------|------------|------|----------|---------|--|--------|--------------------|------------|-------------|---|-----------|--------------------|----------|-------------|-----------|-----------|----------|----------|------------|--------|----------|---------|
| 59 | 42290 - Natural Mixed Pine | Sawtimber Well | 14.0 | 68 | 51-80 | N/A | Red pine ridge with other pine species mixed in. | | | | | | | | | | | | | | | | | | | | | | | | | | | | | | | | | | | | | |
| <table border="1"> <thead> <tr> <th>Canopy Species</th> <th>% Cover</th> <th>Size Class</th> <th>DBH</th> <th>Age</th> </tr> </thead> <tbody> <tr> <td>Jack Pine</td> <td>20</td> <td>Pole</td> <td>8</td> <td></td> </tr> <tr> <td>White Pine</td> <td>20</td> <td>Log</td> <td>14</td> <td></td> </tr> <tr> <td>Quaking Aspen</td> <td>10</td> <td>Pole</td> <td>8</td> <td></td> </tr> <tr> <td>Red Pine</td> <td>50</td> <td>Log</td> <td>12</td> <td>68</td> </tr> </tbody> </table> | | Canopy Species | % Cover | Size Class | DBH | Age | Jack Pine | 20 | Pole | 8 | | White Pine | 20 | Log | 14 | | Quaking Aspen | 10 | Pole | 8 | | Red Pine | 50 | Log | 12 | 68 | <table border="1"> <thead> <tr> <th>Sub-Canopy Species</th> <th>Density</th> <th>Avg. Height</th> <th>Size</th> </tr> </thead> <tbody> <tr> <td>Tag Alder</td> <td>High</td> <td>< 5 feet</td> <td>Tall Shrub</td> </tr> <tr> <td>Jack Pine</td> <td>Medium</td> <td>< 5 feet</td> <td>Sapling</td> </tr> <tr> <td>White Pine</td> <td>Medium</td> <td>< 5 feet</td> <td>Sapling</td> </tr> </tbody> </table> | | Sub-Canopy Species | Density | Avg. Height | Size | Tag Alder | High | < 5 feet | Tall Shrub | Jack Pine | Medium | < 5 feet | Sapling | White Pine | Medium | < 5 feet | Sapling |
| Canopy Species | % Cover | Size Class | DBH | Age | | | | | | | | | | | | | | | | | | | | | | | | | | | | | | | | | | | | | | | | |
| Jack Pine | 20 | Pole | 8 | | | | | | | | | | | | | | | | | | | | | | | | | | | | | | | | | | | | | | | | | |
| White Pine | 20 | Log | 14 | | | | | | | | | | | | | | | | | | | | | | | | | | | | | | | | | | | | | | | | | |
| Quaking Aspen | 10 | Pole | 8 | | | | | | | | | | | | | | | | | | | | | | | | | | | | | | | | | | | | | | | | | |
| Red Pine | 50 | Log | 12 | 68 | | | | | | | | | | | | | | | | | | | | | | | | | | | | | | | | | | | | | | | | |
| Sub-Canopy Species | Density | Avg. Height | Size | | | | | | | | | | | | | | | | | | | | | | | | | | | | | | | | | | | | | | | | | |
| Tag Alder | High | < 5 feet | Tall Shrub | | | | | | | | | | | | | | | | | | | | | | | | | | | | | | | | | | | | | | | | | |
| Jack Pine | Medium | < 5 feet | Sapling | | | | | | | | | | | | | | | | | | | | | | | | | | | | | | | | | | | | | | | | | |
| White Pine | Medium | < 5 feet | Sapling | | | | | | | | | | | | | | | | | | | | | | | | | | | | | | | | | | | | | | | | | |
| 60 | 6239 - Mixed Emergent Wetland | Nonstocked | 25.6 | | Unspecified | No | | | | | | | | | | | | | | | | | | | | | | | | | | | | | | | | | | | | | | |
| 61 | 320 - Upland Shrub | Nonstocked | 7.8 | 0 | Unspecified | Managed Opening | Live and let pine TS:41-005-16-01 unit 3. no regen per Wld left for grass opening | | | | | | | | | | | | | | | | | | | | | | | | | | | | | | | | | | | | | |
| 62 | 42220 - Natural Jack Pine | Poletimber Well | 35.0 | 48 | 1-50 | N/A | Jack pine stand with a few clumps of red pine. Short Jack pine and brachy, parts are open grown. | | | | | | | | | | | | | | | | | | | | | | | | | | | | | | | | | | | | | |
| <table border="1"> <thead> <tr> <th>Canopy Species</th> <th>% Cover</th> <th>Size Class</th> <th>DBH</th> <th>Age</th> </tr> </thead> <tbody> <tr> <td>Jack Pine</td> <td>90</td> <td>Pole</td> <td>9</td> <td>48</td> </tr> <tr> <td>Red Pine</td> <td>10</td> <td>Log</td> <td>12</td> <td></td> </tr> </tbody> </table> | | Canopy Species | % Cover | Size Class | DBH | Age | Jack Pine | 90 | Pole | 9 | 48 | Red Pine | 10 | Log | 12 | | <table border="1"> <thead> <tr> <th>Sub-Canopy Species</th> <th>Density</th> <th>Avg. Height</th> <th>Size</th> </tr> </thead> <tbody> <tr> <td>Jack Pine</td> <td>Low</td> <td>< 5 feet</td> <td>Sapling</td> </tr> <tr> <td>Tag Alder</td> <td>Medium</td> <td>< 5 feet</td> <td>Tall Shrub</td> </tr> </tbody> </table> | | Sub-Canopy Species | Density | Avg. Height | Size | Jack Pine | Low | < 5 feet | Sapling | Tag Alder | Medium | < 5 feet | Tall Shrub | | | | | | | | | | | | | | |
| Canopy Species | % Cover | Size Class | DBH | Age | | | | | | | | | | | | | | | | | | | | | | | | | | | | | | | | | | | | | | | | |
| Jack Pine | 90 | Pole | 9 | 48 | | | | | | | | | | | | | | | | | | | | | | | | | | | | | | | | | | | | | | | | |
| Red Pine | 10 | Log | 12 | | | | | | | | | | | | | | | | | | | | | | | | | | | | | | | | | | | | | | | | | |
| Sub-Canopy Species | Density | Avg. Height | Size | | | | | | | | | | | | | | | | | | | | | | | | | | | | | | | | | | | | | | | | | |
| Jack Pine | Low | < 5 feet | Sapling | | | | | | | | | | | | | | | | | | | | | | | | | | | | | | | | | | | | | | | | | |
| Tag Alder | Medium | < 5 feet | Tall Shrub | | | | | | | | | | | | | | | | | | | | | | | | | | | | | | | | | | | | | | | | | |
| 63 | 6229 - Mixed lowland shrub | Nonstocked | 384.5 | | Unspecified | No | Scattered trees (red pine, white pine, aspen, spruce, tamarack) mostly tag alder and marshy areas in-between. | | | | | | | | | | | | | | | | | | | | | | | | | | | | | | | | | | | | | |
| 64 | 429 - Mixed Upland Conifers | Sawtimber Medium | 17.3 | 68 | 51-80 | N/A | Mix Red pine and aspen stand with openings of Tag alder. Ages vary as well as size of trees. | | | | | | | | | | | | | | | | | | | | | | | | | | | | | | | | | | | | | |
| <table border="1"> <thead> <tr> <th>Canopy Species</th> <th>% Cover</th> <th>Size Class</th> <th>DBH</th> <th>Age</th> </tr> </thead> <tbody> <tr> <td>Red Pine</td> <td>40</td> <td>Log</td> <td>12</td> <td>68</td> </tr> <tr> <td>White Pine</td> <td>10</td> <td>Log</td> <td>14</td> <td></td> </tr> <tr> <td>Jack Pine</td> <td>5</td> <td>Pole</td> <td>7</td> <td></td> </tr> <tr> <td>Quaking Aspen</td> <td>40</td> <td>Pole</td> <td>8</td> <td></td> </tr> <tr> <td>Black Spruce</td> <td>5</td> <td>Pole</td> <td>7</td> <td></td> </tr> </tbody> </table> | | Canopy Species | % Cover | Size Class | DBH | Age | Red Pine | 40 | Log | 12 | 68 | White Pine | 10 | Log | 14 | | Jack Pine | 5 | Pole | 7 | | Quaking Aspen | 40 | Pole | 8 | | Black Spruce | 5 | Pole | 7 | | <table border="1"> <thead> <tr> <th>Sub-Canopy Species</th> <th>Density</th> <th>Avg. Height</th> <th>Size</th> </tr> </thead> <tbody> <tr> <td>Tag Alder</td> <td>Full</td> <td>< 5 feet</td> <td>Tall Shrub</td> </tr> </tbody> </table> | | Sub-Canopy Species | Density | Avg. Height | Size | Tag Alder | Full | < 5 feet | Tall Shrub | | | |
| Canopy Species | % Cover | Size Class | DBH | Age | | | | | | | | | | | | | | | | | | | | | | | | | | | | | | | | | | | | | | | | |
| Red Pine | 40 | Log | 12 | 68 | | | | | | | | | | | | | | | | | | | | | | | | | | | | | | | | | | | | | | | | |
| White Pine | 10 | Log | 14 | | | | | | | | | | | | | | | | | | | | | | | | | | | | | | | | | | | | | | | | | |
| Jack Pine | 5 | Pole | 7 | | | | | | | | | | | | | | | | | | | | | | | | | | | | | | | | | | | | | | | | | |
| Quaking Aspen | 40 | Pole | 8 | | | | | | | | | | | | | | | | | | | | | | | | | | | | | | | | | | | | | | | | | |
| Black Spruce | 5 | Pole | 7 | | | | | | | | | | | | | | | | | | | | | | | | | | | | | | | | | | | | | | | | | |
| Sub-Canopy Species | Density | Avg. Height | Size | | | | | | | | | | | | | | | | | | | | | | | | | | | | | | | | | | | | | | | | | |
| Tag Alder | Full | < 5 feet | Tall Shrub | | | | | | | | | | | | | | | | | | | | | | | | | | | | | | | | | | | | | | | | | |
| 65 | 42210 - Natural Red Pine | Sawtimber Well | 1.1 | 92 | 51-80 | N/A | Small ridge of Red pine with some white pine. Trees large in size. | | | | | | | | | | | | | | | | | | | | | | | | | | | | | | | | | | | | | |
| <table border="1"> <thead> <tr> <th>Canopy Species</th> <th>% Cover</th> <th>Size Class</th> <th>DBH</th> <th>Age</th> </tr> </thead> <tbody> <tr> <td>White Pine</td> <td>10</td> <td>XLog/Log</td> <td>22</td> <td></td> </tr> <tr> <td>Red Pine</td> <td>90</td> <td>XLog</td> <td>22</td> <td>92</td> </tr> </tbody> </table> | | Canopy Species | % Cover | Size Class | DBH | Age | White Pine | 10 | XLog/Log | 22 | | Red Pine | 90 | XLog | 22 | 92 | <table border="1"> <thead> <tr> <th>Sub-Canopy Species</th> <th>Density</th> <th>Avg. Height</th> <th>Size</th> </tr> </thead> <tbody> <tr> <td>White Pine</td> <td>Low</td> <td>< 5 feet</td> <td>Sapling</td> </tr> </tbody> </table> | | Sub-Canopy Species | Density | Avg. Height | Size | White Pine | Low | < 5 feet | Sapling | | | | | | | | | | | | | | | | | | |
| Canopy Species | % Cover | Size Class | DBH | Age | | | | | | | | | | | | | | | | | | | | | | | | | | | | | | | | | | | | | | | | |
| White Pine | 10 | XLog/Log | 22 | | | | | | | | | | | | | | | | | | | | | | | | | | | | | | | | | | | | | | | | | |
| Red Pine | 90 | XLog | 22 | 92 | | | | | | | | | | | | | | | | | | | | | | | | | | | | | | | | | | | | | | | | |
| Sub-Canopy Species | Density | Avg. Height | Size | | | | | | | | | | | | | | | | | | | | | | | | | | | | | | | | | | | | | | | | | |
| White Pine | Low | < 5 feet | Sapling | | | | | | | | | | | | | | | | | | | | | | | | | | | | | | | | | | | | | | | | | |
| 66 | 320 - Upland Shrub | Nonstocked | 1.0 | 0 | Unspecified | Managed Opening | Live and let pine TS:41-005-16-01 unit 3. no regen per Wld turned to grass. | | | | | | | | | | | | | | | | | | | | | | | | | | | | | | | | | | | | | |



| Stand | Level 4 Cover Type | Size Density | Acres | Stand Age | BA Range | Managed Site | General Comments |
|---------------------------|---------------------------------------|------------------|--------------------|-------------|-------------|---------------------------|--|
| 67 | 42290 - Natural Mixed Pine | Poletimber Well | 6.4 | 59 | 81-110 | N/A | Mix of Jack Pine and other pine, pockets of Aspen and Black spruce. Jack pine is variable in size. |
| Canopy Species | | % Cover | Size Class | DBH | Age | Sub-Canopy Species | |
| Black Spruce | | 10 | Pole | 9 | | Jack Pine | |
| Quaking Aspen | | 20 | Pole | 8 | | Aspen (spp.) | |
| Jack Pine | | 30 | Pole | 9 | 59 | Tag Alder | |
| White Pine | | 10 | Log | 14 | | | |
| Red Pine | | 30 | Pole | 9 | | | |
| Sub-Canopy Species | | Density | Avg. Height | Size | | | |
| Jack Pine | | Low | < 5 feet | Sapling | | | |
| Aspen (spp.) | | Low | < 5 feet | Sapling | | | |
| Tag Alder | | High | < 5 feet | Tall Shrub | | | |
| 68 | 42210 - Natural Red Pine | Sawtimber Medium | 6.3 | 78 | 51-80 | N/A | Red pine mix with low pockets of aspen. Some large white and a few Jack pine. |
| Canopy Species | | % Cover | Size Class | DBH | Age | Sub-Canopy Species | |
| White Pine | | 5 | Log | 14 | | White Pine | |
| Quaking Aspen | | 15 | Pole | 8 | | Jack Pine | |
| Red Pine | | 60 | Log | 12 | 78 | Aspen (spp.) | |
| Jack Pine | | 20 | Pole | 8 | | Tag Alder | |
| Sub-Canopy Species | | Density | Avg. Height | Size | | | |
| White Pine | | Medium | < 5 feet | Sapling | | | |
| Jack Pine | | Medium | < 5 feet | Sapling | | | |
| Aspen (spp.) | | Medium | < 5 feet | Sapling | | | |
| Tag Alder | | High | < 5 feet | Tall Shrub | | | |
| 69 | 500 - Water | Nonstocked | 1.0 | | Unspecified | No | Small pond |
| 70 | 42210 - Natural Red Pine | Sawtimber Medium | 1.0 | 73 | 51-80 | N/A | Red pine ridge with older trees |
| Canopy Species | | % Cover | Size Class | DBH | Age | Sub-Canopy Species | |
| Red Pine | | 90 | Log | 12 | 73 | Tag Alder | |
| Quaking Aspen | | 10 | Pole | 8 | | Aspen (spp.) | |
| Sub-Canopy Species | | Density | Avg. Height | Size | | | |
| Tag Alder | | Low | < 5 feet | Tall Shrub | | | |
| Aspen (spp.) | | Low | < 5 feet | Sapling | | | |
| 71 | 42260 - Natural Pine, Mixed Deciduous | Sawtimber Well | 13.4 | 66 | 81-110 | N/A | Red pine with Aspen clones along the edge. |
| Canopy Species | | % Cover | Size Class | DBH | Age | Sub-Canopy Species | |
| Red Pine | | 45 | Log | 11 | 66 | Aspen (spp.) | |
| Quaking Aspen | | 40 | Pole | 9 | | Red Pine | |
| Jack Pine | | 15 | Pole/Log | 8 | | Tag Alder | |
| Sub-Canopy Species | | Density | Avg. Height | Size | | | |
| Aspen (spp.) | | Medium | < 5 feet | Sapling | | | |
| Red Pine | | Medium | Variable | Sapling | | | |
| Tag Alder | | Medium | < 5 feet | Tall Shrub | | | |
| 72 | 42210 - Natural Red Pine | Sawtimber Well | 1.2 | 78 | 51-80 | N/A | Red pine ridge, very small in size. |
| Canopy Species | | % Cover | Size Class | DBH | Age | Sub-Canopy Species | |
| White Pine | | 10 | Log | 14 | | White Pine | |
| Red Pine | | 90 | Log | 12 | 78 | Red Pine | |
| Sub-Canopy Species | | Density | Avg. Height | Size | | | |
| White Pine | | Low | < 5 feet | Sapling | | | |
| Red Pine | | Low | Variable | Sapling | | | |
| 73 | 6112 - Lowland Aspen | Sawtimber Well | 57.9 | 45 | 1-50 | N/A | Mix of ridges with Red pine and lower areas filled with Aspen. Large branchy aspen, short open grown lowlands. |
| Canopy Species | | % Cover | Size Class | DBH | Age | Sub-Canopy Species | |
| Red Pine | | 20 | Log | 12 | | Aspen (spp.) | |
| Quaking Aspen | | 70 | Log | 10 | 45 | Tag Alder | |
| White Pine | | 10 | Log | 14 | | | |
| Sub-Canopy Species | | Density | Avg. Height | Size | | | |
| Aspen (spp.) | | Low | < 5 feet | Sapling | | | |
| Tag Alder | | High | < 5 feet | Tall Shrub | | | |



| Stand | Level 4 Cover Type | Size Density | Acres | Stand Age | BA Range | Managed Site | General Comments |
|-----------------------|--------------------------|-----------------|-------------------|------------|------------|---------------------------|--|
| 74 | 42210 - Natural Red Pine | Sawtimber Well | 8.4 | 76 | 81-110 | N/A | Red pine ridge with low areas and some Aspen. |
| Canopy Species | | % Cover | Size Class | DBH | Age | Sub-Canopy Species | |
| Red Pine | | 70 | Log | 11 | 76 | Tag Alder | |
| Quaking Aspen | | 30 | Pole | 8 | | High | |
| | | | | | | Avg. Height | |
| | | | | | | < 5 feet | |
| | | | | | | Size | |
| | | | | | | Tall Shrub | |
| 75 | 42210 - Natural Red Pine | Poletimber Well | 22.0 | 78 | 81-110 | N/A | Red pine stand, pole to log size trees. |
| Canopy Species | | % Cover | Size Class | DBH | Age | Sub-Canopy Species | |
| Red Pine | | 100 | Pole | 9 | 78 | Red Pine | |
| | | | | | | Low | |
| | | | | | | Avg. Height | |
| | | | | | | < 5 feet | |
| | | | | | | Size | |
| | | | | | | Sapling | |
| 76 | 6127 - Lowland Pine | Sawtimber Poor | 12.1 | 72 | 51-80 | N/A | Mixed stand with some open areas. Jack pine is old and open grown. |
| Canopy Species | | % Cover | Size Class | DBH | Age | Sub-Canopy Species | |
| Red Pine | | 35 | Pole/Log | 9 | 66 | Aspen (spp.) | |
| Jack Pine | | 40 | Log | 10 | 72 | Tag Alder | |
| White Pine | | 10 | Log | 10 | | Full | |
| Quaking Aspen | | 15 | Pole | 8 | | < 5 feet | |
| | | | | | | Tall Shrub | |
| 77 | 42210 - Natural Red Pine | Sawtimber Well | 1.1 | 80 | 51-80 | N/A | Red pine ridge, small in size surrounded by Tag alder. |
| Canopy Species | | % Cover | Size Class | DBH | Age | Sub-Canopy Species | |
| Red Pine | | 100 | Log | 12 | 80 | Red Pine | |
| | | | | | | Medium | |
| | | | | | | Avg. Height | |
| | | | | | | < 5 feet | |
| | | | | | | Size | |
| | | | | | | Sapling | |
| | | | | | | Tag Alder | |
| | | | | | | Medium | |
| | | | | | | < 5 feet | |
| | | | | | | Tall Shrub | |
| 78 | 6127 - Lowland Pine | Sawtimber Well | 7.3 | 74 | 81-110 | N/A | Red pine ridge with log size trees. |
| Canopy Species | | % Cover | Size Class | DBH | Age | Sub-Canopy Species | |
| White Pine | | 10 | Log | 14 | | Red Pine | |
| Red Pine | | 90 | Log | 12 | 74 | Low | |
| | | | | | | Avg. Height | |
| | | | | | | 5 - 10 feet | |
| | | | | | | Size | |
| | | | | | | Pole | |
| 79 | 6112 - Lowland Aspen | Poletimber Poor | 6.5 | 30 | 1-50 | N/A | Lowland drainage with aspen sparsly scattered Jack pine. |
| Canopy Species | | % Cover | Size Class | DBH | Age | Sub-Canopy Species | |
| Quaking Aspen | | 60 | Pole | 7 | 30 | Tag Alder | |
| Jack Pine | | 40 | Pole | 6 | | High | |
| | | | | | | Avg. Height | |
| | | | | | | < 5 feet | |
| | | | | | | Size | |
| | | | | | | Tall Shrub | |
| 80 | 42210 - Natural Red Pine | Sawtimber Well | 12.7 | 86 | 81-110 | N/A | Red Pine stand |
| Canopy Species | | % Cover | Size Class | DBH | Age | Sub-Canopy Species | |
| Red Pine | | 60 | Log | 12 | 86 | Red Pine | |
| White Pine | | 40 | Log | 14 | | Low | |
| | | | | | | Avg. Height | |
| | | | | | | < 5 feet | |
| | | | | | | Size | |
| | | | | | | Sapling | |
| 81 | 42210 - Natural Red Pine | Sawtimber Well | 1.8 | 82 | 81-110 | N/A | Red pine ridge, small in size. |
| Canopy Species | | % Cover | Size Class | DBH | Age | Sub-Canopy Species | |
| Red Pine | | 100 | Log | 14 | 82 | Red Pine | |
| | | | | | | Medium | |
| | | | | | | Avg. Height | |
| | | | | | | < 5 feet | |
| | | | | | | Size | |
| | | | | | | Sapling | |



| Stand | Level 4 Cover Type | Size Density | Acres | Stand Age | BA Range | Managed Site | General Comments |
|-----------------------|-------------------------------|------------------|-------------------|------------|-------------|---------------------------|---|
| 82 | 42220 - Natural Jack Pine | Poletimber Well | 12.7 | 37 | 111-140 | N/A | Young Jack pine with some sparse clumps of Aspen. |
| Canopy Species | | % Cover | Size Class | DBH | Age | Sub-Canopy Species | |
| Jack Pine | | 90 | Pole/Sapling | 6 | 37 | Jack Pine | |
| Quaking Aspen | | 10 | Sapling/Pole | 5 | | Aspen (spp.) | |
| | | | | | | Tag Alder | |
| | | | | | | Density | Avg. Height |
| | | | | | | Medium | < 5 feet |
| | | | | | | Medium | < 5 feet |
| | | | | | | Medium | < 5 feet |
| | | | | | | | Size |
| | | | | | | | Sapling |
| | | | | | | | Sapling |
| | | | | | | | Tall Shrub |
| 83 | 42210 - Natural Red Pine | Sawtimber Medium | 14.8 | 84 | 1-50 | N/A | Open Red pine with scattered Aspen. |
| Canopy Species | | % Cover | Size Class | DBH | Age | Sub-Canopy Species | |
| Red Pine | | 80 | Log | 12 | 84 | Tag Alder | |
| Quaking Aspen | | 20 | Pole/Sapling | 5 | | Red Pine | |
| | | | | | | Density | Avg. Height |
| | | | | | | Medium | < 5 feet |
| | | | | | | Low | < 5 feet |
| | | | | | | | Size |
| | | | | | | | Tall Shrub |
| | | | | | | | Sapling |
| 84 | 42210 - Natural Red Pine | Poletimber Well | 6.6 | 84 | 141-170 | N/A | Red pine stand very high BA. Stand was part of a wildfire in 1983. |
| Canopy Species | | % Cover | Size Class | DBH | Age | Sub-Canopy Species | |
| White Pine | | 10 | Log | 12 | | Aspen (spp.) | |
| Red Pine | | 70 | Pole | 9 | 84 | Tag Alder | |
| Quaking Aspen | | 20 | Pole | 9 | | | |
| | | | | | | Density | Avg. Height |
| | | | | | | Medium | < 5 feet |
| | | | | | | High | Variable |
| | | | | | | | Size |
| | | | | | | | Sapling |
| | | | | | | | Tall Shrub |
| 85 | 42210 - Natural Red Pine | Sawtimber Well | 31.1 | 88 | 111-140 | N/A | Larger stand of nicer Red pine with aspen on edges close to low areas. |
| Canopy Species | | % Cover | Size Class | DBH | Age | Sub-Canopy Species | |
| Jack Pine | | 5 | Pole | 8 | | White Pine | |
| Quaking Aspen | | 30 | Log | 14 | | Tag Alder | |
| White Pine | | 5 | Log | 10 | | Aspen (spp.) | |
| Red Pine | | 60 | Log | 14 | 88 | Red Pine | |
| | | | | | | Density | Avg. Height |
| | | | | | | Low | < 5 feet |
| | | | | | | Low | < 5 feet |
| | | | | | | Low | < 5 feet |
| | | | | | | Low | < 5 feet |
| | | | | | | | Size |
| | | | | | | | Sapling |
| | | | | | | | Tall Shrub |
| | | | | | | | Sapling |
| | | | | | | | Sapling |
| 86 | 6239 - Mixed Emergent Wetland | Nonstocked | 29.9 | | Unspecified | No | Beavor pond/open water with tag alder and a few Pine islands. |
| 87 | 6112 - Lowland Aspen | Poletimber Well | 18.2 | 27 | 111-140 | N/A | Lowland Aspen stand, young in age mixed with Tag alder and a few scattered Red pine trees. fire within stand, 1983. |
| Canopy Species | | % Cover | Size Class | DBH | Age | Sub-Canopy Species | |
| White Pine | | 10 | XLog | 22 | 90 | Tag Alder | |
| Quaking Aspen | | 80 | Pole/Sapling | 5 | 27 | | |
| Red Pine | | 10 | XLog | 20 | 90 | | |
| | | | | | | Density | Avg. Height |
| | | | | | | High | < 5 feet |
| | | | | | | | Size |
| | | | | | | | Tall Shrub |
| 88 | 42210 - Natural Red Pine | Sawtimber Well | 5.0 | 80 | 51-80 | N/A | Red pine stand with aspen which is younger in age. Fire within stand, 1983. |
| Canopy Species | | % Cover | Size Class | DBH | Age | | |
| Red Pine | | 60 | Log | 12 | 80 | | |
| Quaking Aspen | | 30 | Pole | 8 | 40 | | |
| White Pine | | 10 | Log | 10 | | | |



| Stand | Level 4 Cover Type | Size Density | Acres | Stand Age | BA Range | Managed Site | General Comments | | | | | | | | | | | | | | | | | | | | | | | | | | | |
|--|----------------------------|--|------------|--------------------|-------------|--------------|---|-----------|---------------|----|------------|---|----|--------------------|---------|-------------|---|-----------|--------------------|----------|-------------|--------------|-----------|----------|--------------|------------|--------------|----------|----------|---------|-----------|------|----------|------------|
| 89 | 42210 - Natural Red Pine | Sawtimber Medium | 4.5 | 68 | 1-50 | N/A | Red pine looks like a recent shelter wood/seed tree harvest. Very few logs with regeneration coming in under the sparse canopy. | | | | | | | | | | | | | | | | | | | | | | | | | | | |
| <table border="1"> <thead> <tr> <th>Canopy Species</th> <th>% Cover</th> <th>Size Class</th> <th>DBH</th> <th>Age</th> </tr> </thead> <tbody> <tr> <td>Red Pine</td> <td>100</td> <td>Log</td> <td>10</td> <td>68</td> </tr> </tbody> </table> | | Canopy Species | % Cover | Size Class | DBH | Age | Red Pine | 100 | Log | 10 | 68 | <table border="1"> <thead> <tr> <th>Sub-Canopy Species</th> <th>Density</th> <th>Avg. Height</th> <th>Size</th> </tr> </thead> <tbody> <tr> <td>Red Pine</td> <td>High</td> <td>< 5 feet</td> <td>Sapling</td> </tr> <tr> <td>Aspen (spp.)</td> <td>High</td> <td>< 5 feet</td> <td>Sapling</td> </tr> </tbody> </table> | | Sub-Canopy Species | Density | Avg. Height | Size | Red Pine | High | < 5 feet | Sapling | Aspen (spp.) | High | < 5 feet | Sapling | | | | | | | | | |
| Canopy Species | % Cover | Size Class | DBH | Age | | | | | | | | | | | | | | | | | | | | | | | | | | | | | | |
| Red Pine | 100 | Log | 10 | 68 | | | | | | | | | | | | | | | | | | | | | | | | | | | | | | |
| Sub-Canopy Species | Density | Avg. Height | Size | | | | | | | | | | | | | | | | | | | | | | | | | | | | | | | |
| Red Pine | High | < 5 feet | Sapling | | | | | | | | | | | | | | | | | | | | | | | | | | | | | | | |
| Aspen (spp.) | High | < 5 feet | Sapling | | | | | | | | | | | | | | | | | | | | | | | | | | | | | | | |
| 90 | 42210 - Natural Red Pine | Poletimber Well | 3.7 | 74 | 51-80 | N/A | Red ridge, fringe Aspen. Pole stand. stunted Red pine. | | | | | | | | | | | | | | | | | | | | | | | | | | | |
| <table border="1"> <thead> <tr> <th>Canopy Species</th> <th>% Cover</th> <th>Size Class</th> <th>DBH</th> <th>Age</th> </tr> </thead> <tbody> <tr> <td>Red Pine</td> <td>90</td> <td>Pole</td> <td>8</td> <td>74</td> </tr> <tr> <td>Quaking Aspen</td> <td>10</td> <td>Pole</td> <td>9</td> <td></td> </tr> </tbody> </table> | | Canopy Species | % Cover | Size Class | DBH | Age | Red Pine | 90 | Pole | 8 | 74 | Quaking Aspen | 10 | Pole | 9 | | <table border="1"> <thead> <tr> <th>Sub-Canopy Species</th> <th>Density</th> <th>Avg. Height</th> <th>Size</th> </tr> </thead> <tbody> <tr> <td>Red Pine</td> <td>Medium</td> <td>< 5 feet</td> <td>Sapling</td> </tr> <tr> <td>Aspen (spp.)</td> <td>Medium</td> <td>< 5 feet</td> <td>Sapling</td> </tr> <tr> <td>Tag Alder</td> <td>Full</td> <td>< 5 feet</td> <td>Tall Shrub</td> </tr> </tbody> </table> | | Sub-Canopy Species | Density | Avg. Height | Size | Red Pine | Medium | < 5 feet | Sapling | Aspen (spp.) | Medium | < 5 feet | Sapling | Tag Alder | Full | < 5 feet | Tall Shrub |
| Canopy Species | % Cover | Size Class | DBH | Age | | | | | | | | | | | | | | | | | | | | | | | | | | | | | | |
| Red Pine | 90 | Pole | 8 | 74 | | | | | | | | | | | | | | | | | | | | | | | | | | | | | | |
| Quaking Aspen | 10 | Pole | 9 | | | | | | | | | | | | | | | | | | | | | | | | | | | | | | | |
| Sub-Canopy Species | Density | Avg. Height | Size | | | | | | | | | | | | | | | | | | | | | | | | | | | | | | | |
| Red Pine | Medium | < 5 feet | Sapling | | | | | | | | | | | | | | | | | | | | | | | | | | | | | | | |
| Aspen (spp.) | Medium | < 5 feet | Sapling | | | | | | | | | | | | | | | | | | | | | | | | | | | | | | | |
| Tag Alder | Full | < 5 feet | Tall Shrub | | | | | | | | | | | | | | | | | | | | | | | | | | | | | | | |
| 91 | 500 - Water | Nonstocked | 1.0 | | Unspecified | No | small pond | | | | | | | | | | | | | | | | | | | | | | | | | | | |
| 92 | 42220 - Natural Jack Pine | Sawtimber Well | 1.0 | 79 | 51-80 | N/A | Very old Jack pine stand, small island. | | | | | | | | | | | | | | | | | | | | | | | | | | | |
| <table border="1"> <thead> <tr> <th>Canopy Species</th> <th>% Cover</th> <th>Size Class</th> <th>DBH</th> <th>Age</th> </tr> </thead> <tbody> <tr> <td>Jack Pine</td> <td>90</td> <td>Log/Pole/XLog</td> <td>12</td> <td>79</td> </tr> <tr> <td>Red Pine</td> <td>10</td> <td>Log</td> <td>12</td> <td></td> </tr> </tbody> </table> | | Canopy Species | % Cover | Size Class | DBH | Age | Jack Pine | 90 | Log/Pole/XLog | 12 | 79 | Red Pine | 10 | Log | 12 | | <table border="1"> <thead> <tr> <th>Sub-Canopy Species</th> <th>Density</th> <th>Avg. Height</th> <th>Size</th> </tr> </thead> <tbody> <tr> <td>Tag Alder</td> <td>High</td> <td>< 5 feet</td> <td>Tall Shrub</td> </tr> </tbody> </table> | | Sub-Canopy Species | Density | Avg. Height | Size | Tag Alder | High | < 5 feet | Tall Shrub | | | | | | | | |
| Canopy Species | % Cover | Size Class | DBH | Age | | | | | | | | | | | | | | | | | | | | | | | | | | | | | | |
| Jack Pine | 90 | Log/Pole/XLog | 12 | 79 | | | | | | | | | | | | | | | | | | | | | | | | | | | | | | |
| Red Pine | 10 | Log | 12 | | | | | | | | | | | | | | | | | | | | | | | | | | | | | | | |
| Sub-Canopy Species | Density | Avg. Height | Size | | | | | | | | | | | | | | | | | | | | | | | | | | | | | | | |
| Tag Alder | High | < 5 feet | Tall Shrub | | | | | | | | | | | | | | | | | | | | | | | | | | | | | | | |
| 93 | 6229 - Mixed lowland shrub | Nonstocked | 433.8 | | Unspecified | No | Tag alder lowlands, with many wet spots. | | | | | | | | | | | | | | | | | | | | | | | | | | | |
| | | <table border="1"> <thead> <tr> <th>Sub-Canopy Species</th> <th>Density</th> <th>Avg. Height</th> <th>Size</th> </tr> </thead> <tbody> <tr> <td>Tag Alder</td> <td>Full</td> <td></td> <td>Tall Shrub</td> </tr> </tbody> </table> | | Sub-Canopy Species | Density | Avg. Height | Size | Tag Alder | Full | | Tall Shrub | | | | | | | | | | | | | | | | | | | | | | | |
| Sub-Canopy Species | Density | Avg. Height | Size | | | | | | | | | | | | | | | | | | | | | | | | | | | | | | | |
| Tag Alder | Full | | Tall Shrub | | | | | | | | | | | | | | | | | | | | | | | | | | | | | | | |
| 94 | 42210 - Natural Red Pine | Sawtimber Poor | 11.0 | 82 | 1-50 | N/A | Red pine ridge, open with tall logs trees and Aspen growing in under. | | | | | | | | | | | | | | | | | | | | | | | | | | | |
| <table border="1"> <thead> <tr> <th>Canopy Species</th> <th>% Cover</th> <th>Size Class</th> <th>DBH</th> <th>Age</th> </tr> </thead> <tbody> <tr> <td>Red Pine</td> <td>100</td> <td>Log</td> <td>12</td> <td>82</td> </tr> </tbody> </table> | | Canopy Species | % Cover | Size Class | DBH | Age | Red Pine | 100 | Log | 12 | 82 | <table border="1"> <thead> <tr> <th>Sub-Canopy Species</th> <th>Density</th> <th>Avg. Height</th> <th>Size</th> </tr> </thead> <tbody> <tr> <td>Tag Alder</td> <td>High</td> <td>< 5 feet</td> <td>Tall Shrub</td> </tr> <tr> <td>Aspen (spp.)</td> <td>Medium</td> <td>< 5 feet</td> <td>Sapling</td> </tr> <tr> <td>Red Pine</td> <td>Medium</td> <td>< 5 feet</td> <td>Sapling</td> </tr> </tbody> </table> | | Sub-Canopy Species | Density | Avg. Height | Size | Tag Alder | High | < 5 feet | Tall Shrub | Aspen (spp.) | Medium | < 5 feet | Sapling | Red Pine | Medium | < 5 feet | Sapling | | | | | |
| Canopy Species | % Cover | Size Class | DBH | Age | | | | | | | | | | | | | | | | | | | | | | | | | | | | | | |
| Red Pine | 100 | Log | 12 | 82 | | | | | | | | | | | | | | | | | | | | | | | | | | | | | | |
| Sub-Canopy Species | Density | Avg. Height | Size | | | | | | | | | | | | | | | | | | | | | | | | | | | | | | | |
| Tag Alder | High | < 5 feet | Tall Shrub | | | | | | | | | | | | | | | | | | | | | | | | | | | | | | | |
| Aspen (spp.) | Medium | < 5 feet | Sapling | | | | | | | | | | | | | | | | | | | | | | | | | | | | | | | |
| Red Pine | Medium | < 5 feet | Sapling | | | | | | | | | | | | | | | | | | | | | | | | | | | | | | | |
| 95 | 42210 - Natural Red Pine | Sawtimber Well | 7.5 | 90 | 141-170 | N/A | Red pine ridge, large log size trees, but many poles of smaller red pine coming in the understory. | | | | | | | | | | | | | | | | | | | | | | | | | | | |
| <table border="1"> <thead> <tr> <th>Canopy Species</th> <th>% Cover</th> <th>Size Class</th> <th>DBH</th> <th>Age</th> </tr> </thead> <tbody> <tr> <td>White Pine</td> <td>2</td> <td>XLog</td> <td>19</td> <td></td> </tr> <tr> <td>Red Pine</td> <td>98</td> <td>Log</td> <td>16</td> <td>90</td> </tr> </tbody> </table> | | Canopy Species | % Cover | Size Class | DBH | Age | White Pine | 2 | XLog | 19 | | Red Pine | 98 | Log | 16 | 90 | <table border="1"> <thead> <tr> <th>Sub-Canopy Species</th> <th>Density</th> <th>Avg. Height</th> <th>Size</th> </tr> </thead> <tbody> <tr> <td>Red Pine</td> <td>High</td> <td>10 - 20 feet</td> <td>Pole</td> </tr> </tbody> </table> | | Sub-Canopy Species | Density | Avg. Height | Size | Red Pine | High | 10 - 20 feet | Pole | | | | | | | | |
| Canopy Species | % Cover | Size Class | DBH | Age | | | | | | | | | | | | | | | | | | | | | | | | | | | | | | |
| White Pine | 2 | XLog | 19 | | | | | | | | | | | | | | | | | | | | | | | | | | | | | | | |
| Red Pine | 98 | Log | 16 | 90 | | | | | | | | | | | | | | | | | | | | | | | | | | | | | | |
| Sub-Canopy Species | Density | Avg. Height | Size | | | | | | | | | | | | | | | | | | | | | | | | | | | | | | | |
| Red Pine | High | 10 - 20 feet | Pole | | | | | | | | | | | | | | | | | | | | | | | | | | | | | | | |
| 96 | 42210 - Natural Red Pine | Poletimber Well | 1.0 | 79 | 111-140 | N/A | Densely stocked Red pine stand, between log and pole size. Island in the middle of large wet area. | | | | | | | | | | | | | | | | | | | | | | | | | | | |
| <table border="1"> <thead> <tr> <th>Canopy Species</th> <th>% Cover</th> <th>Size Class</th> <th>DBH</th> <th>Age</th> </tr> </thead> <tbody> <tr> <td>Red Pine</td> <td>100</td> <td>Pole/Log</td> <td>9</td> <td>79</td> </tr> </tbody> </table> | | Canopy Species | % Cover | Size Class | DBH | Age | Red Pine | 100 | Pole/Log | 9 | 79 | | | | | | | | | | | | | | | | | | | | | | | |
| Canopy Species | % Cover | Size Class | DBH | Age | | | | | | | | | | | | | | | | | | | | | | | | | | | | | | |
| Red Pine | 100 | Pole/Log | 9 | 79 | | | | | | | | | | | | | | | | | | | | | | | | | | | | | | |
| 97 | 42210 - Natural Red Pine | Sawtimber Well | 3.6 | 82 | 81-110 | N/A | Red ridge, large trees. | | | | | | | | | | | | | | | | | | | | | | | | | | | |
| <table border="1"> <thead> <tr> <th>Canopy Species</th> <th>% Cover</th> <th>Size Class</th> <th>DBH</th> <th>Age</th> </tr> </thead> <tbody> <tr> <td>Red Pine</td> <td>100</td> <td>Log/XLog</td> <td>17</td> <td>82</td> </tr> </tbody> </table> | | Canopy Species | % Cover | Size Class | DBH | Age | Red Pine | 100 | Log/XLog | 17 | 82 | <table border="1"> <thead> <tr> <th>Sub-Canopy Species</th> <th>Density</th> <th>Avg. Height</th> <th>Size</th> </tr> </thead> <tbody> <tr> <td>Red Pine</td> <td>Low</td> <td>Variable</td> <td>Sapling</td> </tr> </tbody> </table> | | Sub-Canopy Species | Density | Avg. Height | Size | Red Pine | Low | Variable | Sapling | | | | | | | | | | | | | |
| Canopy Species | % Cover | Size Class | DBH | Age | | | | | | | | | | | | | | | | | | | | | | | | | | | | | | |
| Red Pine | 100 | Log/XLog | 17 | 82 | | | | | | | | | | | | | | | | | | | | | | | | | | | | | | |
| Sub-Canopy Species | Density | Avg. Height | Size | | | | | | | | | | | | | | | | | | | | | | | | | | | | | | | |
| Red Pine | Low | Variable | Sapling | | | | | | | | | | | | | | | | | | | | | | | | | | | | | | | |



| Stand | Level 4 Cover Type | Size Density | Acres | Stand Age | BA Range | Managed Site | General Comments | | | | | | | | | | | | | | | | | | | | | | | | | | | | | | | |
|---|----------------------------|--|------------|--------------------|-------------|--------------|--|-----------|------|----|------------|--|----|--------------------|---------|-------------|--|----------|--------------------|--------------|-------------|-----------|----------|----------|------------|---------|--------------|--------|----------|---------|-----------|-----|----------|------------|--|--|--|--|
| 98 | 42210 - Natural Red Pine | Sawtimber Well | 3.3 | 89 | 141-170 | N/A | Two aged stand. Old large trees then 35 year old red pine coming in under mother trees. | | | | | | | | | | | | | | | | | | | | | | | | | | | | | | | |
| <table border="1"> <thead> <tr> <th>Canopy Species</th> <th>% Cover</th> <th>Size Class</th> <th>DBH</th> <th>Age</th> </tr> </thead> <tbody> <tr> <td>Red Pine</td> <td>100</td> <td>XLog</td> <td>20</td> <td>89</td> </tr> </tbody> </table> | | Canopy Species | % Cover | Size Class | DBH | Age | Red Pine | 100 | XLog | 20 | 89 | <table border="1"> <thead> <tr> <th>Sub-Canopy Species</th> <th>Density</th> <th>Avg. Height</th> <th>Size</th> </tr> </thead> <tbody> <tr> <td>Red Pine</td> <td>Full</td> <td>5 - 10 feet</td> <td>Pole</td> </tr> </tbody> </table> | | Sub-Canopy Species | Density | Avg. Height | Size | Red Pine | Full | 5 - 10 feet | Pole | | | | | | | | | | | | | | | | | |
| Canopy Species | % Cover | Size Class | DBH | Age | | | | | | | | | | | | | | | | | | | | | | | | | | | | | | | | | | |
| Red Pine | 100 | XLog | 20 | 89 | | | | | | | | | | | | | | | | | | | | | | | | | | | | | | | | | | |
| Sub-Canopy Species | Density | Avg. Height | Size | | | | | | | | | | | | | | | | | | | | | | | | | | | | | | | | | | | |
| Red Pine | Full | 5 - 10 feet | Pole | | | | | | | | | | | | | | | | | | | | | | | | | | | | | | | | | | | |
| 99 | 6229 - Mixed lowland shrub | Nonstocked | 128.3 | | Unspecified | No | Tag alder lowlands. | | | | | | | | | | | | | | | | | | | | | | | | | | | | | | | |
| | | <table border="1"> <thead> <tr> <th>Sub-Canopy Species</th> <th>Density</th> <th>Avg. Height</th> <th>Size</th> </tr> </thead> <tbody> <tr> <td>Tag Alder</td> <td>Full</td> <td></td> <td>Tall Shrub</td> </tr> </tbody> </table> | | Sub-Canopy Species | Density | Avg. Height | Size | Tag Alder | Full | | Tall Shrub | | | | | | | | | | | | | | | | | | | | | | | | | | | |
| Sub-Canopy Species | Density | Avg. Height | Size | | | | | | | | | | | | | | | | | | | | | | | | | | | | | | | | | | | |
| Tag Alder | Full | | Tall Shrub | | | | | | | | | | | | | | | | | | | | | | | | | | | | | | | | | | | |
| 100 | 42210 - Natural Red Pine | Sawtimber Medium | 5.5 | 85 | 1-50 | N/A | Ridge of Red pine. older with young Red pine coming in as understory. | | | | | | | | | | | | | | | | | | | | | | | | | | | | | | | |
| <table border="1"> <thead> <tr> <th>Canopy Species</th> <th>% Cover</th> <th>Size Class</th> <th>DBH</th> <th>Age</th> </tr> </thead> <tbody> <tr> <td>Red Pine</td> <td>100</td> <td>Log</td> <td>12</td> <td>85</td> </tr> </tbody> </table> | | Canopy Species | % Cover | Size Class | DBH | Age | Red Pine | 100 | Log | 12 | 85 | <table border="1"> <thead> <tr> <th>Sub-Canopy Species</th> <th>Density</th> <th>Avg. Height</th> <th>Size</th> </tr> </thead> <tbody> <tr> <td>Red Pine</td> <td>Medium</td> <td>10 - 20 feet</td> <td>Pole</td> </tr> <tr> <td>Tag Alder</td> <td>High</td> <td>< 5 feet</td> <td>Tall Shrub</td> </tr> </tbody> </table> | | Sub-Canopy Species | Density | Avg. Height | Size | Red Pine | Medium | 10 - 20 feet | Pole | Tag Alder | High | < 5 feet | Tall Shrub | | | | | | | | | | | | | |
| Canopy Species | % Cover | Size Class | DBH | Age | | | | | | | | | | | | | | | | | | | | | | | | | | | | | | | | | | |
| Red Pine | 100 | Log | 12 | 85 | | | | | | | | | | | | | | | | | | | | | | | | | | | | | | | | | | |
| Sub-Canopy Species | Density | Avg. Height | Size | | | | | | | | | | | | | | | | | | | | | | | | | | | | | | | | | | | |
| Red Pine | Medium | 10 - 20 feet | Pole | | | | | | | | | | | | | | | | | | | | | | | | | | | | | | | | | | | |
| Tag Alder | High | < 5 feet | Tall Shrub | | | | | | | | | | | | | | | | | | | | | | | | | | | | | | | | | | | |
| 101 | 42210 - Natural Red Pine | Sawtimber Medium | 6.2 | 78 | 1-50 | N/A | Red pine ridge, open with tall trees, between poles and log sized trees. Aspen and Red pine in the understory. | | | | | | | | | | | | | | | | | | | | | | | | | | | | | | | |
| <table border="1"> <thead> <tr> <th>Canopy Species</th> <th>% Cover</th> <th>Size Class</th> <th>DBH</th> <th>Age</th> </tr> </thead> <tbody> <tr> <td>White Pine</td> <td>10</td> <td>Log</td> <td>14</td> <td></td> </tr> <tr> <td>Red Pine</td> <td>90</td> <td>Log</td> <td>10</td> <td>78</td> </tr> </tbody> </table> | | Canopy Species | % Cover | Size Class | DBH | Age | White Pine | 10 | Log | 14 | | Red Pine | 90 | Log | 10 | 78 | <table border="1"> <thead> <tr> <th>Sub-Canopy Species</th> <th>Density</th> <th>Avg. Height</th> <th>Size</th> </tr> </thead> <tbody> <tr> <td>Red Pine</td> <td>Medium</td> <td>< 5 feet</td> <td>Sapling</td> </tr> <tr> <td>Aspen (spp.)</td> <td>Medium</td> <td>< 5 feet</td> <td>Sapling</td> </tr> </tbody> </table> | | Sub-Canopy Species | Density | Avg. Height | Size | Red Pine | Medium | < 5 feet | Sapling | Aspen (spp.) | Medium | < 5 feet | Sapling | | | | | | | | |
| Canopy Species | % Cover | Size Class | DBH | Age | | | | | | | | | | | | | | | | | | | | | | | | | | | | | | | | | | |
| White Pine | 10 | Log | 14 | | | | | | | | | | | | | | | | | | | | | | | | | | | | | | | | | | | |
| Red Pine | 90 | Log | 10 | 78 | | | | | | | | | | | | | | | | | | | | | | | | | | | | | | | | | | |
| Sub-Canopy Species | Density | Avg. Height | Size | | | | | | | | | | | | | | | | | | | | | | | | | | | | | | | | | | | |
| Red Pine | Medium | < 5 feet | Sapling | | | | | | | | | | | | | | | | | | | | | | | | | | | | | | | | | | | |
| Aspen (spp.) | Medium | < 5 feet | Sapling | | | | | | | | | | | | | | | | | | | | | | | | | | | | | | | | | | | |
| 102 | 6229 - Mixed lowland shrub | Nonstocked | 17.1 | | Unspecified | | Right-a-way strip along the highway, very wet. | | | | | | | | | | | | | | | | | | | | | | | | | | | | | | | |
| | | <table border="1"> <thead> <tr> <th>Sub-Canopy Species</th> <th>Density</th> <th>Avg. Height</th> <th>Size</th> </tr> </thead> <tbody> <tr> <td>Tag Alder</td> <td>Full</td> <td></td> <td>Tall Shrub</td> </tr> </tbody> </table> | | Sub-Canopy Species | Density | Avg. Height | Size | Tag Alder | Full | | Tall Shrub | | | | | | | | | | | | | | | | | | | | | | | | | | | |
| Sub-Canopy Species | Density | Avg. Height | Size | | | | | | | | | | | | | | | | | | | | | | | | | | | | | | | | | | | |
| Tag Alder | Full | | Tall Shrub | | | | | | | | | | | | | | | | | | | | | | | | | | | | | | | | | | | |
| 103 | 42210 - Natural Red Pine | Poletimber Well | 14.6 | 80 | 111-140 | N/A | Red pine pole stand, young in age. | | | | | | | | | | | | | | | | | | | | | | | | | | | | | | | |
| <table border="1"> <thead> <tr> <th>Canopy Species</th> <th>% Cover</th> <th>Size Class</th> <th>DBH</th> <th>Age</th> </tr> </thead> <tbody> <tr> <td>White Pine</td> <td>10</td> <td>Pole</td> <td>8</td> <td></td> </tr> <tr> <td>Red Pine</td> <td>90</td> <td>Pole</td> <td>7</td> <td>80</td> </tr> </tbody> </table> | | Canopy Species | % Cover | Size Class | DBH | Age | White Pine | 10 | Pole | 8 | | Red Pine | 90 | Pole | 7 | 80 | <table border="1"> <thead> <tr> <th>Sub-Canopy Species</th> <th>Density</th> <th>Avg. Height</th> <th>Size</th> </tr> </thead> <tbody> <tr> <td>Red Pine</td> <td>Low</td> <td>< 5 feet</td> <td>Sapling</td> </tr> <tr> <td>Aspen (spp.)</td> <td>Low</td> <td>< 5 feet</td> <td>Sapling</td> </tr> <tr> <td>Tag Alder</td> <td>Low</td> <td>< 5 feet</td> <td>Tall Shrub</td> </tr> </tbody> </table> | | Sub-Canopy Species | Density | Avg. Height | Size | Red Pine | Low | < 5 feet | Sapling | Aspen (spp.) | Low | < 5 feet | Sapling | Tag Alder | Low | < 5 feet | Tall Shrub | | | | |
| Canopy Species | % Cover | Size Class | DBH | Age | | | | | | | | | | | | | | | | | | | | | | | | | | | | | | | | | | |
| White Pine | 10 | Pole | 8 | | | | | | | | | | | | | | | | | | | | | | | | | | | | | | | | | | | |
| Red Pine | 90 | Pole | 7 | 80 | | | | | | | | | | | | | | | | | | | | | | | | | | | | | | | | | | |
| Sub-Canopy Species | Density | Avg. Height | Size | | | | | | | | | | | | | | | | | | | | | | | | | | | | | | | | | | | |
| Red Pine | Low | < 5 feet | Sapling | | | | | | | | | | | | | | | | | | | | | | | | | | | | | | | | | | | |
| Aspen (spp.) | Low | < 5 feet | Sapling | | | | | | | | | | | | | | | | | | | | | | | | | | | | | | | | | | | |
| Tag Alder | Low | < 5 feet | Tall Shrub | | | | | | | | | | | | | | | | | | | | | | | | | | | | | | | | | | | |
| 104 | 42210 - Natural Red Pine | Sawtimber Well | 2.1 | 80 | 81-110 | N/A | Red pine ridge, small in size. | | | | | | | | | | | | | | | | | | | | | | | | | | | | | | | |
| <table border="1"> <thead> <tr> <th>Canopy Species</th> <th>% Cover</th> <th>Size Class</th> <th>DBH</th> <th>Age</th> </tr> </thead> <tbody> <tr> <td>Red Pine</td> <td>100</td> <td>Log</td> <td>12</td> <td>80</td> </tr> </tbody> </table> | | Canopy Species | % Cover | Size Class | DBH | Age | Red Pine | 100 | Log | 12 | 80 | <table border="1"> <thead> <tr> <th>Sub-Canopy Species</th> <th>Density</th> <th>Avg. Height</th> <th>Size</th> </tr> </thead> <tbody> <tr> <td>Red Pine</td> <td>Low</td> <td>< 5 feet</td> <td>Sapling</td> </tr> </tbody> </table> | | Sub-Canopy Species | Density | Avg. Height | Size | Red Pine | Low | < 5 feet | Sapling | | | | | | | | | | | | | | | | | |
| Canopy Species | % Cover | Size Class | DBH | Age | | | | | | | | | | | | | | | | | | | | | | | | | | | | | | | | | | |
| Red Pine | 100 | Log | 12 | 80 | | | | | | | | | | | | | | | | | | | | | | | | | | | | | | | | | | |
| Sub-Canopy Species | Density | Avg. Height | Size | | | | | | | | | | | | | | | | | | | | | | | | | | | | | | | | | | | |
| Red Pine | Low | < 5 feet | Sapling | | | | | | | | | | | | | | | | | | | | | | | | | | | | | | | | | | | |
| 105 | 42210 - Natural Red Pine | Sawtimber Well | 1.9 | 70 | 51-80 | N/A | Small Red pine ridge. Two aged stand. | | | | | | | | | | | | | | | | | | | | | | | | | | | | | | | |
| <table border="1"> <thead> <tr> <th>Canopy Species</th> <th>% Cover</th> <th>Size Class</th> <th>DBH</th> <th>Age</th> </tr> </thead> <tbody> <tr> <td>Red Pine</td> <td>100</td> <td>Log</td> <td>14</td> <td>70</td> </tr> </tbody> </table> | | Canopy Species | % Cover | Size Class | DBH | Age | Red Pine | 100 | Log | 14 | 70 | <table border="1"> <thead> <tr> <th>Sub-Canopy Species</th> <th>Density</th> <th>Avg. Height</th> <th>Size</th> </tr> </thead> <tbody> <tr> <td>Red Pine</td> <td>Low</td> <td>Variable</td> <td>Sapling</td> </tr> <tr> <td>Tag Alder</td> <td>Low</td> <td>Variable</td> <td>Tall Shrub</td> </tr> </tbody> </table> | | Sub-Canopy Species | Density | Avg. Height | Size | Red Pine | Low | Variable | Sapling | Tag Alder | Low | Variable | Tall Shrub | | | | | | | | | | | | | |
| Canopy Species | % Cover | Size Class | DBH | Age | | | | | | | | | | | | | | | | | | | | | | | | | | | | | | | | | | |
| Red Pine | 100 | Log | 14 | 70 | | | | | | | | | | | | | | | | | | | | | | | | | | | | | | | | | | |
| Sub-Canopy Species | Density | Avg. Height | Size | | | | | | | | | | | | | | | | | | | | | | | | | | | | | | | | | | | |
| Red Pine | Low | Variable | Sapling | | | | | | | | | | | | | | | | | | | | | | | | | | | | | | | | | | | |
| Tag Alder | Low | Variable | Tall Shrub | | | | | | | | | | | | | | | | | | | | | | | | | | | | | | | | | | | |
| 106 | 42210 - Natural Red Pine | Sawtimber Well | 3.3 | 100 | 1-50 | N/A | Red pine ridge with very large trees with red poles as understory. | | | | | | | | | | | | | | | | | | | | | | | | | | | | | | | |
| <table border="1"> <thead> <tr> <th>Canopy Species</th> <th>% Cover</th> <th>Size Class</th> <th>DBH</th> <th>Age</th> </tr> </thead> <tbody> <tr> <td>Red Pine</td> <td>100</td> <td>XLog</td> <td>24</td> <td>100</td> </tr> </tbody> </table> | | Canopy Species | % Cover | Size Class | DBH | Age | Red Pine | 100 | XLog | 24 | 100 | <table border="1"> <thead> <tr> <th>Sub-Canopy Species</th> <th>Density</th> <th>Avg. Height</th> <th>Size</th> </tr> </thead> <tbody> <tr> <td>Red Pine</td> <td>Full</td> <td>10 - 20 feet</td> <td>Pole</td> </tr> </tbody> </table> | | Sub-Canopy Species | Density | Avg. Height | Size | Red Pine | Full | 10 - 20 feet | Pole | | | | | | | | | | | | | | | | | |
| Canopy Species | % Cover | Size Class | DBH | Age | | | | | | | | | | | | | | | | | | | | | | | | | | | | | | | | | | |
| Red Pine | 100 | XLog | 24 | 100 | | | | | | | | | | | | | | | | | | | | | | | | | | | | | | | | | | |
| Sub-Canopy Species | Density | Avg. Height | Size | | | | | | | | | | | | | | | | | | | | | | | | | | | | | | | | | | | |
| Red Pine | Full | 10 - 20 feet | Pole | | | | | | | | | | | | | | | | | | | | | | | | | | | | | | | | | | | |



| Stand | Level 4 Cover Type | Size Density | Acres | Stand Age | BA Range | Managed Site | General Comments | | | | | | | | | | | | | | | | | | | | | | | | | | | | | | | | | | | | | | | | | | | | | | |
|--|----------------------------|--|------------|--------------------|-------------|----------------------------|---|-----------|------|----|------------|---|----|--------------------|---------|-------------|---|--------------|--------------------|----------|-------------|-----------|----------|----------|------------|--------------|---|----------|--------------------|------------|-------------|---|-----------|--------------------|----------|-------------|------|-----------|--------|----------|---------|----------|--------|----------|---------|------------|--------|----------|---------|--------------|--------|----------|---------|
| 107 | 42220 - Natural Jack Pine | Sawtimber Well | 5.5 | 60 | 81-110 | N/A | Jack pine stand 50 years, very dense. Stand along highway. | | | | | | | | | | | | | | | | | | | | | | | | | | | | | | | | | | | | | | | | | | | | | | |
| <table border="1"> <thead> <tr> <th>Canopy Species</th> <th>% Cover</th> <th>Size Class</th> <th>DBH</th> <th>Age</th> </tr> </thead> <tbody> <tr> <td>Red Pine</td> <td>10</td> <td>Log</td> <td>10</td> <td></td> </tr> <tr> <td>White Pine</td> <td>20</td> <td>Log</td> <td>16</td> <td></td> </tr> <tr> <td>Quaking Aspen</td> <td>10</td> <td>Pole</td> <td>8</td> <td></td> </tr> <tr> <td>Jack Pine</td> <td>60</td> <td>Pole/Log</td> <td>9</td> <td>60</td> </tr> </tbody> </table> | | Canopy Species | % Cover | Size Class | DBH | Age | Red Pine | 10 | Log | 10 | | White Pine | 20 | Log | 16 | | Quaking Aspen | 10 | Pole | 8 | | Jack Pine | 60 | Pole/Log | 9 | 60 | <table border="1"> <thead> <tr> <th>Sub-Canopy Species</th> <th>Density</th> <th>Avg. Height</th> <th>Size</th> </tr> </thead> <tbody> <tr> <td>Tag Alder</td> <td>High</td> <td>< 5 feet</td> <td>Tall Shrub</td> </tr> </tbody> </table> | | Sub-Canopy Species | Density | Avg. Height | Size | Tag Alder | High | < 5 feet | Tall Shrub | | | | | | | | | | | | | | | | | |
| Canopy Species | % Cover | Size Class | DBH | Age | | | | | | | | | | | | | | | | | | | | | | | | | | | | | | | | | | | | | | | | | | | | | | | | | |
| Red Pine | 10 | Log | 10 | | | | | | | | | | | | | | | | | | | | | | | | | | | | | | | | | | | | | | | | | | | | | | | | | | |
| White Pine | 20 | Log | 16 | | | | | | | | | | | | | | | | | | | | | | | | | | | | | | | | | | | | | | | | | | | | | | | | | | |
| Quaking Aspen | 10 | Pole | 8 | | | | | | | | | | | | | | | | | | | | | | | | | | | | | | | | | | | | | | | | | | | | | | | | | | |
| Jack Pine | 60 | Pole/Log | 9 | 60 | | | | | | | | | | | | | | | | | | | | | | | | | | | | | | | | | | | | | | | | | | | | | | | | | |
| Sub-Canopy Species | Density | Avg. Height | Size | | | | | | | | | | | | | | | | | | | | | | | | | | | | | | | | | | | | | | | | | | | | | | | | | | |
| Tag Alder | High | < 5 feet | Tall Shrub | | | | | | | | | | | | | | | | | | | | | | | | | | | | | | | | | | | | | | | | | | | | | | | | | | |
| 108 | 42210 - Natural Red Pine | Sawtimber Well | 1.1 | 70 | 51-80 | N/A | Small red pine ridge. | | | | | | | | | | | | | | | | | | | | | | | | | | | | | | | | | | | | | | | | | | | | | | |
| <table border="1"> <thead> <tr> <th>Canopy Species</th> <th>% Cover</th> <th>Size Class</th> <th>DBH</th> <th>Age</th> </tr> </thead> <tbody> <tr> <td>Red Pine</td> <td>100</td> <td>Log</td> <td>14</td> <td>70</td> </tr> </tbody> </table> | | Canopy Species | % Cover | Size Class | DBH | Age | Red Pine | 100 | Log | 14 | 70 | | | | | | | | | | | | | | | | | | | | | | | | | | | | | | | | | | | | | | | | | | |
| Canopy Species | % Cover | Size Class | DBH | Age | | | | | | | | | | | | | | | | | | | | | | | | | | | | | | | | | | | | | | | | | | | | | | | | | |
| Red Pine | 100 | Log | 14 | 70 | | | | | | | | | | | | | | | | | | | | | | | | | | | | | | | | | | | | | | | | | | | | | | | | | |
| 109 | 42210 - Natural Red Pine | Sawtimber Well | 26.4 | 79 | 111-140 | N/A | Red pine stand, tall nice trees. | | | | | | | | | | | | | | | | | | | | | | | | | | | | | | | | | | | | | | | | | | | | | | |
| <table border="1"> <thead> <tr> <th>Canopy Species</th> <th>% Cover</th> <th>Size Class</th> <th>DBH</th> <th>Age</th> </tr> </thead> <tbody> <tr> <td>White Pine</td> <td>10</td> <td>Log</td> <td>16</td> <td></td> </tr> <tr> <td>Red Pine</td> <td>90</td> <td>Log</td> <td>14</td> <td>79</td> </tr> </tbody> </table> | | Canopy Species | % Cover | Size Class | DBH | Age | White Pine | 10 | Log | 16 | | Red Pine | 90 | Log | 14 | 79 | <table border="1"> <thead> <tr> <th>Sub-Canopy Species</th> <th>Density</th> <th>Avg. Height</th> <th>Size</th> </tr> </thead> <tbody> <tr> <td>Red Pine</td> <td>High</td> <td>Variable</td> <td>Sapling</td> </tr> <tr> <td>Tag Alder</td> <td>Medium</td> <td>< 5 feet</td> <td>Tall Shrub</td> </tr> </tbody> </table> | | Sub-Canopy Species | Density | Avg. Height | Size | Red Pine | High | Variable | Sapling | Tag Alder | Medium | < 5 feet | Tall Shrub | | | | | | | | | | | | | | | | | | | | | | | |
| Canopy Species | % Cover | Size Class | DBH | Age | | | | | | | | | | | | | | | | | | | | | | | | | | | | | | | | | | | | | | | | | | | | | | | | | |
| White Pine | 10 | Log | 16 | | | | | | | | | | | | | | | | | | | | | | | | | | | | | | | | | | | | | | | | | | | | | | | | | | |
| Red Pine | 90 | Log | 14 | 79 | | | | | | | | | | | | | | | | | | | | | | | | | | | | | | | | | | | | | | | | | | | | | | | | | |
| Sub-Canopy Species | Density | Avg. Height | Size | | | | | | | | | | | | | | | | | | | | | | | | | | | | | | | | | | | | | | | | | | | | | | | | | | |
| Red Pine | High | Variable | Sapling | | | | | | | | | | | | | | | | | | | | | | | | | | | | | | | | | | | | | | | | | | | | | | | | | | |
| Tag Alder | Medium | < 5 feet | Tall Shrub | | | | | | | | | | | | | | | | | | | | | | | | | | | | | | | | | | | | | | | | | | | | | | | | | | |
| 110 | 4311 - Pine, Aspen Mix | Sapling Well | 63.1 | 20 | Immature | N/A | Red pine stand that was thinned 20 years ago, now has aspen and red pine growing in under scattered large red pine. Most of the red pine regen is in old roadbed. | | | | | | | | | | | | | | | | | | | | | | | | | | | | | | | | | | | | | | | | | | | | | | |
| <table border="1"> <thead> <tr> <th>Canopy Species</th> <th>% Cover</th> <th>Size Class</th> <th>DBH</th> <th>Age</th> </tr> </thead> <tbody> <tr> <td>Jack Pine</td> <td>5</td> <td>Pole</td> <td>8</td> <td></td> </tr> <tr> <td>White Pine</td> <td>5</td> <td>XLog</td> <td>18</td> <td></td> </tr> <tr> <td>Red Pine</td> <td>25</td> <td>Log</td> <td>10</td> <td>70</td> </tr> <tr> <td>Red Pine</td> <td>25</td> <td>Sapling</td> <td>4</td> <td>20</td> </tr> <tr> <td>Quaking Aspen</td> <td>40</td> <td>Sapling</td> <td>4</td> <td>20</td> </tr> </tbody> </table> | | Canopy Species | % Cover | Size Class | DBH | Age | Jack Pine | 5 | Pole | 8 | | White Pine | 5 | XLog | 18 | | Red Pine | 25 | Log | 10 | 70 | Red Pine | 25 | Sapling | 4 | 20 | Quaking Aspen | 40 | Sapling | 4 | 20 | <table border="1"> <thead> <tr> <th>Sub-Canopy Species</th> <th>Density</th> <th>Avg. Height</th> <th>Size</th> </tr> </thead> <tbody> <tr> <td>Jack Pine</td> <td>Medium</td> <td>< 5 feet</td> <td>Sapling</td> </tr> <tr> <td>Red Pine</td> <td>Medium</td> <td>< 5 feet</td> <td>Sapling</td> </tr> <tr> <td>White Pine</td> <td>Medium</td> <td>< 5 feet</td> <td>Sapling</td> </tr> <tr> <td>Aspen (spp.)</td> <td>Medium</td> <td>< 5 feet</td> <td>Sapling</td> </tr> </tbody> </table> | | Sub-Canopy Species | Density | Avg. Height | Size | Jack Pine | Medium | < 5 feet | Sapling | Red Pine | Medium | < 5 feet | Sapling | White Pine | Medium | < 5 feet | Sapling | Aspen (spp.) | Medium | < 5 feet | Sapling |
| Canopy Species | % Cover | Size Class | DBH | Age | | | | | | | | | | | | | | | | | | | | | | | | | | | | | | | | | | | | | | | | | | | | | | | | | |
| Jack Pine | 5 | Pole | 8 | | | | | | | | | | | | | | | | | | | | | | | | | | | | | | | | | | | | | | | | | | | | | | | | | | |
| White Pine | 5 | XLog | 18 | | | | | | | | | | | | | | | | | | | | | | | | | | | | | | | | | | | | | | | | | | | | | | | | | | |
| Red Pine | 25 | Log | 10 | 70 | | | | | | | | | | | | | | | | | | | | | | | | | | | | | | | | | | | | | | | | | | | | | | | | | |
| Red Pine | 25 | Sapling | 4 | 20 | | | | | | | | | | | | | | | | | | | | | | | | | | | | | | | | | | | | | | | | | | | | | | | | | |
| Quaking Aspen | 40 | Sapling | 4 | 20 | | | | | | | | | | | | | | | | | | | | | | | | | | | | | | | | | | | | | | | | | | | | | | | | | |
| Sub-Canopy Species | Density | Avg. Height | Size | | | | | | | | | | | | | | | | | | | | | | | | | | | | | | | | | | | | | | | | | | | | | | | | | | |
| Jack Pine | Medium | < 5 feet | Sapling | | | | | | | | | | | | | | | | | | | | | | | | | | | | | | | | | | | | | | | | | | | | | | | | | | |
| Red Pine | Medium | < 5 feet | Sapling | | | | | | | | | | | | | | | | | | | | | | | | | | | | | | | | | | | | | | | | | | | | | | | | | | |
| White Pine | Medium | < 5 feet | Sapling | | | | | | | | | | | | | | | | | | | | | | | | | | | | | | | | | | | | | | | | | | | | | | | | | | |
| Aspen (spp.) | Medium | < 5 feet | Sapling | | | | | | | | | | | | | | | | | | | | | | | | | | | | | | | | | | | | | | | | | | | | | | | | | | |
| 111 | 320 - Upland Shrub | Nonstocked | 9.8 | | Immature | 4319 - Mixed Upland Forest | Scattered red pine left as residual, some aspen and red maple just starting to grow in. Does not quite meet forest stand guidelines yet. | | | | | | | | | | | | | | | | | | | | | | | | | | | | | | | | | | | | | | | | | | | | | | |
| 112 | 6127 - Lowland Pine | Sawtimber Poor | 14.5 | 91 | 1-50 | N/A | Open stand with very spreadout Red pine trees. Subcanopy is Red pine and Aspen coming in full. | | | | | | | | | | | | | | | | | | | | | | | | | | | | | | | | | | | | | | | | | | | | | | |
| <table border="1"> <thead> <tr> <th>Canopy Species</th> <th>% Cover</th> <th>Size Class</th> <th>DBH</th> <th>Age</th> </tr> </thead> <tbody> <tr> <td>Red Pine</td> <td>100</td> <td>Log</td> <td>14</td> <td>91</td> </tr> </tbody> </table> | | Canopy Species | % Cover | Size Class | DBH | Age | Red Pine | 100 | Log | 14 | 91 | <table border="1"> <thead> <tr> <th>Sub-Canopy Species</th> <th>Density</th> <th>Avg. Height</th> <th>Size</th> </tr> </thead> <tbody> <tr> <td>Red Pine</td> <td>Medium</td> <td>< 5 feet</td> <td>Sapling</td> </tr> <tr> <td>Tag Alder</td> <td>Full</td> <td>< 5 feet</td> <td>Tall Shrub</td> </tr> <tr> <td>Aspen (spp.)</td> <td>High</td> <td>< 5 feet</td> <td>Sapling</td> </tr> </tbody> </table> | | Sub-Canopy Species | Density | Avg. Height | Size | Red Pine | Medium | < 5 feet | Sapling | Tag Alder | Full | < 5 feet | Tall Shrub | Aspen (spp.) | High | < 5 feet | Sapling | | | | | | | | | | | | | | | | | | | | | | | | |
| Canopy Species | % Cover | Size Class | DBH | Age | | | | | | | | | | | | | | | | | | | | | | | | | | | | | | | | | | | | | | | | | | | | | | | | | |
| Red Pine | 100 | Log | 14 | 91 | | | | | | | | | | | | | | | | | | | | | | | | | | | | | | | | | | | | | | | | | | | | | | | | | |
| Sub-Canopy Species | Density | Avg. Height | Size | | | | | | | | | | | | | | | | | | | | | | | | | | | | | | | | | | | | | | | | | | | | | | | | | | |
| Red Pine | Medium | < 5 feet | Sapling | | | | | | | | | | | | | | | | | | | | | | | | | | | | | | | | | | | | | | | | | | | | | | | | | | |
| Tag Alder | Full | < 5 feet | Tall Shrub | | | | | | | | | | | | | | | | | | | | | | | | | | | | | | | | | | | | | | | | | | | | | | | | | | |
| Aspen (spp.) | High | < 5 feet | Sapling | | | | | | | | | | | | | | | | | | | | | | | | | | | | | | | | | | | | | | | | | | | | | | | | | | |
| 113 | 6229 - Mixed lowland shrub | Nonstocked | 5.5 | | Unspecified | No | Drainage/low area with tag alder. | | | | | | | | | | | | | | | | | | | | | | | | | | | | | | | | | | | | | | | | | | | | | | |
| | | <table border="1"> <thead> <tr> <th>Sub-Canopy Species</th> <th>Density</th> <th>Avg. Height</th> <th>Size</th> </tr> </thead> <tbody> <tr> <td>Tag Alder</td> <td>Full</td> <td></td> <td>Tall Shrub</td> </tr> </tbody> </table> | | Sub-Canopy Species | Density | Avg. Height | Size | Tag Alder | Full | | Tall Shrub | | | | | | | | | | | | | | | | | | | | | | | | | | | | | | | | | | | | | | | | | | |
| Sub-Canopy Species | Density | Avg. Height | Size | | | | | | | | | | | | | | | | | | | | | | | | | | | | | | | | | | | | | | | | | | | | | | | | | | |
| Tag Alder | Full | | Tall Shrub | | | | | | | | | | | | | | | | | | | | | | | | | | | | | | | | | | | | | | | | | | | | | | | | | | |
| 114 | 42210 - Natural Red Pine | Sawtimber Medium | 9.9 | 76 | 51-80 | N/A | Red pine stand of log sized trees, open in some areas while thicker in others. Varying age classes. | | | | | | | | | | | | | | | | | | | | | | | | | | | | | | | | | | | | | | | | | | | | | | |
| <table border="1"> <thead> <tr> <th>Canopy Species</th> <th>% Cover</th> <th>Size Class</th> <th>DBH</th> <th>Age</th> </tr> </thead> <tbody> <tr> <td>Red Pine</td> <td>100</td> <td>Log</td> <td>12</td> <td>76</td> </tr> </tbody> </table> | | Canopy Species | % Cover | Size Class | DBH | Age | Red Pine | 100 | Log | 12 | 76 | <table border="1"> <thead> <tr> <th>Sub-Canopy Species</th> <th>Density</th> <th>Avg. Height</th> <th>Size</th> </tr> </thead> <tbody> <tr> <td>Aspen (spp.)</td> <td>Low</td> <td>< 5 feet</td> <td>Sapling</td> </tr> <tr> <td>Red Pine</td> <td>Medium</td> <td>< 5 feet</td> <td>Sapling</td> </tr> </tbody> </table> | | Sub-Canopy Species | Density | Avg. Height | Size | Aspen (spp.) | Low | < 5 feet | Sapling | Red Pine | Medium | < 5 feet | Sapling | | | | | | | | | | | | | | | | | | | | | | | | | | | | |
| Canopy Species | % Cover | Size Class | DBH | Age | | | | | | | | | | | | | | | | | | | | | | | | | | | | | | | | | | | | | | | | | | | | | | | | | |
| Red Pine | 100 | Log | 12 | 76 | | | | | | | | | | | | | | | | | | | | | | | | | | | | | | | | | | | | | | | | | | | | | | | | | |
| Sub-Canopy Species | Density | Avg. Height | Size | | | | | | | | | | | | | | | | | | | | | | | | | | | | | | | | | | | | | | | | | | | | | | | | | | |
| Aspen (spp.) | Low | < 5 feet | Sapling | | | | | | | | | | | | | | | | | | | | | | | | | | | | | | | | | | | | | | | | | | | | | | | | | | |
| Red Pine | Medium | < 5 feet | Sapling | | | | | | | | | | | | | | | | | | | | | | | | | | | | | | | | | | | | | | | | | | | | | | | | | | |



| Stand | Level 4 Cover Type | Size Density | Acres | Stand Age | BA Range | Managed Site | General Comments | | | | | | | | | | | | | | | | | | | | | | | | | | | | | | | | | | | |
|--|----------------------------|--------------------|------------|-------------|----------|----------------------------|--|----|------------|----|---|---------------|----|---------|----|----|---------------|----|---------|----|----|--|--|--------------------|---------|-------------|------|-----------|--------|----------|------------|--------------|--------|----------|------------|-----------|--------|----------|------------|--|--|--|
| 115 | 6112 - Lowland Aspen | Sapling Well | 10.0 | 8 | Immature | N/A | | | | | | | | | | | | | | | | | | | | | | | | | | | | | | | | | | | | |
| <table border="1"> <thead> <tr> <th>Canopy Species</th> <th>% Cover</th> <th>Size Class</th> <th>DBH</th> <th>Age</th> </tr> </thead> <tbody> <tr> <td>Red Maple</td> <td>25</td> <td>Sapling</td> <td>2</td> <td>8</td> </tr> <tr> <td>Quaking Aspen</td> <td>70</td> <td>Sapling</td> <td>2</td> <td>8</td> </tr> <tr> <td>Red Pine</td> <td>5</td> <td>Log</td> <td>14</td> <td>85</td> </tr> </tbody> </table> | | Canopy Species | % Cover | Size Class | DBH | Age | Red Maple | 25 | Sapling | 2 | 8 | Quaking Aspen | 70 | Sapling | 2 | 8 | Red Pine | 5 | Log | 14 | 85 | | | | | | | | | | | | | | | | | | | | | |
| Canopy Species | % Cover | Size Class | DBH | Age | | | | | | | | | | | | | | | | | | | | | | | | | | | | | | | | | | | | | | |
| Red Maple | 25 | Sapling | 2 | 8 | | | | | | | | | | | | | | | | | | | | | | | | | | | | | | | | | | | | | | |
| Quaking Aspen | 70 | Sapling | 2 | 8 | | | | | | | | | | | | | | | | | | | | | | | | | | | | | | | | | | | | | | |
| Red Pine | 5 | Log | 14 | 85 | | | | | | | | | | | | | | | | | | | | | | | | | | | | | | | | | | | | | | |
| 116 | 6229 - Mixed lowland shrub | Nonstocked | 59.8 | | | No | Drainage with tag alder | | | | | | | | | | | | | | | | | | | | | | | | | | | | | | | | | | | |
| <table border="1"> <thead> <tr> <th>Sub-Canopy Species</th> <th>Density</th> <th>Avg. Height</th> <th>Size</th> </tr> </thead> <tbody> <tr> <td>Tag Alder</td> <td>Full</td> <td></td> <td>Tall Shrub</td> </tr> </tbody> </table> | | Sub-Canopy Species | Density | Avg. Height | Size | Tag Alder | Full | | Tall Shrub | | | | | | | | | | | | | | | | | | | | | | | | | | | | | | | | | |
| Sub-Canopy Species | Density | Avg. Height | Size | | | | | | | | | | | | | | | | | | | | | | | | | | | | | | | | | | | | | | | |
| Tag Alder | Full | | Tall Shrub | | | | | | | | | | | | | | | | | | | | | | | | | | | | | | | | | | | | | | | |
| 117 | 6112 - Lowland Aspen | Sapling Poor | 8.8 | 8 | Immature | N/A | Sean Connery. TS. | | | | | | | | | | | | | | | | | | | | | | | | | | | | | | | | | | | |
| <table border="1"> <thead> <tr> <th>Canopy Species</th> <th>% Cover</th> <th>Size Class</th> <th>DBH</th> <th>Age</th> </tr> </thead> <tbody> <tr> <td>Red Pine</td> <td>15</td> <td>Log</td> <td>12</td> <td></td> </tr> <tr> <td>Red Maple</td> <td>20</td> <td>Sapling</td> <td>3</td> <td>8</td> </tr> <tr> <td>Quaking Aspen</td> <td>65</td> <td>Sapling</td> <td>3</td> <td>8</td> </tr> </tbody> </table> | | Canopy Species | % Cover | Size Class | DBH | Age | Red Pine | 15 | Log | 12 | | Red Maple | 20 | Sapling | 3 | 8 | Quaking Aspen | 65 | Sapling | 3 | 8 | <table border="1"> <thead> <tr> <th>Sub-Canopy Species</th> <th>Density</th> <th>Avg. Height</th> <th>Size</th> </tr> </thead> <tbody> <tr> <td>Red Pine</td> <td>Low</td> <td>< 5 feet</td> <td>Sapling</td> </tr> <tr> <td>Jack Pine</td> <td>Low</td> <td>< 5 feet</td> <td>Sapling</td> </tr> <tr> <td>Tag Alder</td> <td>High</td> <td>< 5 feet</td> <td>Tall Shrub</td> </tr> </tbody> </table> | | Sub-Canopy Species | Density | Avg. Height | Size | Red Pine | Low | < 5 feet | Sapling | Jack Pine | Low | < 5 feet | Sapling | Tag Alder | High | < 5 feet | Tall Shrub | | | |
| Canopy Species | % Cover | Size Class | DBH | Age | | | | | | | | | | | | | | | | | | | | | | | | | | | | | | | | | | | | | | |
| Red Pine | 15 | Log | 12 | | | | | | | | | | | | | | | | | | | | | | | | | | | | | | | | | | | | | | | |
| Red Maple | 20 | Sapling | 3 | 8 | | | | | | | | | | | | | | | | | | | | | | | | | | | | | | | | | | | | | | |
| Quaking Aspen | 65 | Sapling | 3 | 8 | | | | | | | | | | | | | | | | | | | | | | | | | | | | | | | | | | | | | | |
| Sub-Canopy Species | Density | Avg. Height | Size | | | | | | | | | | | | | | | | | | | | | | | | | | | | | | | | | | | | | | | |
| Red Pine | Low | < 5 feet | Sapling | | | | | | | | | | | | | | | | | | | | | | | | | | | | | | | | | | | | | | | |
| Jack Pine | Low | < 5 feet | Sapling | | | | | | | | | | | | | | | | | | | | | | | | | | | | | | | | | | | | | | | |
| Tag Alder | High | < 5 feet | Tall Shrub | | | | | | | | | | | | | | | | | | | | | | | | | | | | | | | | | | | | | | | |
| 118 | 6229 - Mixed lowland shrub | Nonstocked | 7.1 | | Immature | 613 - Lowland Mixed Forest | Sean Connery ts | | | | | | | | | | | | | | | | | | | | | | | | | | | | | | | | | | | |
| 119 | 42210 - Natural Red Pine | Sawtimber Well | 2.3 | 76 | 51-80 | N/A | Red pine ridge of log sized red pine. Small acerage, wet along power line to stand. | | | | | | | | | | | | | | | | | | | | | | | | | | | | | | | | | | | |
| <table border="1"> <thead> <tr> <th>Canopy Species</th> <th>% Cover</th> <th>Size Class</th> <th>DBH</th> <th>Age</th> </tr> </thead> <tbody> <tr> <td>White Pine</td> <td>10</td> <td>Log</td> <td>14</td> <td></td> </tr> <tr> <td>Red Pine</td> <td>90</td> <td>Log</td> <td>12</td> <td>76</td> </tr> </tbody> </table> | | Canopy Species | % Cover | Size Class | DBH | Age | White Pine | 10 | Log | 14 | | Red Pine | 90 | Log | 12 | 76 | | | | | | | | | | | | | | | | | | | | | | | | | | |
| Canopy Species | % Cover | Size Class | DBH | Age | | | | | | | | | | | | | | | | | | | | | | | | | | | | | | | | | | | | | | |
| White Pine | 10 | Log | 14 | | | | | | | | | | | | | | | | | | | | | | | | | | | | | | | | | | | | | | | |
| Red Pine | 90 | Log | 12 | 76 | | | | | | | | | | | | | | | | | | | | | | | | | | | | | | | | | | | | | | |
| 120 | 6112 - Lowland Aspen | Poletimber Medium | 34.7 | 45 | 1-50 | N/A | Lowland Aspen with mixed conifers. A few drainages and some higher ridges of pine. Poor quality aspen. | | | | | | | | | | | | | | | | | | | | | | | | | | | | | | | | | | | |
| <table border="1"> <thead> <tr> <th>Canopy Species</th> <th>% Cover</th> <th>Size Class</th> <th>DBH</th> <th>Age</th> </tr> </thead> <tbody> <tr> <td>White Pine</td> <td>20</td> <td>Log</td> <td>12</td> <td></td> </tr> <tr> <td>Quaking Aspen</td> <td>60</td> <td>Pole</td> <td>8</td> <td>45</td> </tr> <tr> <td>Red Pine</td> <td>20</td> <td>Log</td> <td>12</td> <td></td> </tr> </tbody> </table> | | Canopy Species | % Cover | Size Class | DBH | Age | White Pine | 20 | Log | 12 | | Quaking Aspen | 60 | Pole | 8 | 45 | Red Pine | 20 | Log | 12 | | <table border="1"> <thead> <tr> <th>Sub-Canopy Species</th> <th>Density</th> <th>Avg. Height</th> <th>Size</th> </tr> </thead> <tbody> <tr> <td>Tag Alder</td> <td>Full</td> <td>< 5 feet</td> <td>Tall Shrub</td> </tr> <tr> <td>Aspen (spp.)</td> <td>High</td> <td>< 5 feet</td> <td>Sapling</td> </tr> </tbody> </table> | | Sub-Canopy Species | Density | Avg. Height | Size | Tag Alder | Full | < 5 feet | Tall Shrub | Aspen (spp.) | High | < 5 feet | Sapling | | | | | | | |
| Canopy Species | % Cover | Size Class | DBH | Age | | | | | | | | | | | | | | | | | | | | | | | | | | | | | | | | | | | | | | |
| White Pine | 20 | Log | 12 | | | | | | | | | | | | | | | | | | | | | | | | | | | | | | | | | | | | | | | |
| Quaking Aspen | 60 | Pole | 8 | 45 | | | | | | | | | | | | | | | | | | | | | | | | | | | | | | | | | | | | | | |
| Red Pine | 20 | Log | 12 | | | | | | | | | | | | | | | | | | | | | | | | | | | | | | | | | | | | | | | |
| Sub-Canopy Species | Density | Avg. Height | Size | | | | | | | | | | | | | | | | | | | | | | | | | | | | | | | | | | | | | | | |
| Tag Alder | Full | < 5 feet | Tall Shrub | | | | | | | | | | | | | | | | | | | | | | | | | | | | | | | | | | | | | | | |
| Aspen (spp.) | High | < 5 feet | Sapling | | | | | | | | | | | | | | | | | | | | | | | | | | | | | | | | | | | | | | | |
| 121 | 6112 - Lowland Aspen | Sapling Poor | 4.4 | 8 | 81-110 | N/A | Sean Conery TS. | | | | | | | | | | | | | | | | | | | | | | | | | | | | | | | | | | | |
| <table border="1"> <thead> <tr> <th>Canopy Species</th> <th>% Cover</th> <th>Size Class</th> <th>DBH</th> <th>Age</th> </tr> </thead> <tbody> <tr> <td>Red Pine</td> <td>5</td> <td>Log</td> <td>12</td> <td></td> </tr> <tr> <td>Red Maple</td> <td>20</td> <td>Sapling</td> <td>3</td> <td></td> </tr> <tr> <td>Quaking Aspen</td> <td>75</td> <td>Sapling</td> <td>3</td> <td>8</td> </tr> </tbody> </table> | | Canopy Species | % Cover | Size Class | DBH | Age | Red Pine | 5 | Log | 12 | | Red Maple | 20 | Sapling | 3 | | Quaking Aspen | 75 | Sapling | 3 | 8 | <table border="1"> <thead> <tr> <th>Sub-Canopy Species</th> <th>Density</th> <th>Avg. Height</th> <th>Size</th> </tr> </thead> <tbody> <tr> <td>Tag Alder</td> <td>High</td> <td>< 5 feet</td> <td>Tall Shrub</td> </tr> <tr> <td>Jack Pine</td> <td>High</td> <td>< 5 feet</td> <td>Sapling</td> </tr> </tbody> </table> | | Sub-Canopy Species | Density | Avg. Height | Size | Tag Alder | High | < 5 feet | Tall Shrub | Jack Pine | High | < 5 feet | Sapling | | | | | | | |
| Canopy Species | % Cover | Size Class | DBH | Age | | | | | | | | | | | | | | | | | | | | | | | | | | | | | | | | | | | | | | |
| Red Pine | 5 | Log | 12 | | | | | | | | | | | | | | | | | | | | | | | | | | | | | | | | | | | | | | | |
| Red Maple | 20 | Sapling | 3 | | | | | | | | | | | | | | | | | | | | | | | | | | | | | | | | | | | | | | | |
| Quaking Aspen | 75 | Sapling | 3 | 8 | | | | | | | | | | | | | | | | | | | | | | | | | | | | | | | | | | | | | | |
| Sub-Canopy Species | Density | Avg. Height | Size | | | | | | | | | | | | | | | | | | | | | | | | | | | | | | | | | | | | | | | |
| Tag Alder | High | < 5 feet | Tall Shrub | | | | | | | | | | | | | | | | | | | | | | | | | | | | | | | | | | | | | | | |
| Jack Pine | High | < 5 feet | Sapling | | | | | | | | | | | | | | | | | | | | | | | | | | | | | | | | | | | | | | | |
| 122 | 6112 - Lowland Aspen | Sapling Poor | 1.3 | 5 | Immature | N/A | Sean Conery TS. | | | | | | | | | | | | | | | | | | | | | | | | | | | | | | | | | | | |
| <table border="1"> <thead> <tr> <th>Canopy Species</th> <th>% Cover</th> <th>Size Class</th> <th>DBH</th> <th>Age</th> </tr> </thead> <tbody> <tr> <td>Red Pine</td> <td>10</td> <td>Log</td> <td>14</td> <td></td> </tr> <tr> <td>Quaking Aspen</td> <td>80</td> <td>Sapling</td> <td>3</td> <td>5</td> </tr> <tr> <td>Red Maple</td> <td>10</td> <td>Sapling</td> <td>3</td> <td></td> </tr> </tbody> </table> | | Canopy Species | % Cover | Size Class | DBH | Age | Red Pine | 10 | Log | 14 | | Quaking Aspen | 80 | Sapling | 3 | 5 | Red Maple | 10 | Sapling | 3 | | <table border="1"> <thead> <tr> <th>Sub-Canopy Species</th> <th>Density</th> <th>Avg. Height</th> <th>Size</th> </tr> </thead> <tbody> <tr> <td>Jack Pine</td> <td>Medium</td> <td>< 5 feet</td> <td>Sapling</td> </tr> <tr> <td>Tag Alder</td> <td>Medium</td> <td>< 5 feet</td> <td>Tall Shrub</td> </tr> <tr> <td>Red Pine</td> <td>Medium</td> <td>< 5 feet</td> <td>Sapling</td> </tr> </tbody> </table> | | Sub-Canopy Species | Density | Avg. Height | Size | Jack Pine | Medium | < 5 feet | Sapling | Tag Alder | Medium | < 5 feet | Tall Shrub | Red Pine | Medium | < 5 feet | Sapling | | | |
| Canopy Species | % Cover | Size Class | DBH | Age | | | | | | | | | | | | | | | | | | | | | | | | | | | | | | | | | | | | | | |
| Red Pine | 10 | Log | 14 | | | | | | | | | | | | | | | | | | | | | | | | | | | | | | | | | | | | | | | |
| Quaking Aspen | 80 | Sapling | 3 | 5 | | | | | | | | | | | | | | | | | | | | | | | | | | | | | | | | | | | | | | |
| Red Maple | 10 | Sapling | 3 | | | | | | | | | | | | | | | | | | | | | | | | | | | | | | | | | | | | | | | |
| Sub-Canopy Species | Density | Avg. Height | Size | | | | | | | | | | | | | | | | | | | | | | | | | | | | | | | | | | | | | | | |
| Jack Pine | Medium | < 5 feet | Sapling | | | | | | | | | | | | | | | | | | | | | | | | | | | | | | | | | | | | | | | |
| Tag Alder | Medium | < 5 feet | Tall Shrub | | | | | | | | | | | | | | | | | | | | | | | | | | | | | | | | | | | | | | | |
| Red Pine | Medium | < 5 feet | Sapling | | | | | | | | | | | | | | | | | | | | | | | | | | | | | | | | | | | | | | | |



| Stand | Level 4 Cover Type | Size Density | Acres | Stand Age | BA Range | Managed Site | General Comments |
|-----------------------|---------------------------|-----------------|-------------------|------------|------------|---------------------------|--|
| 123 | 6127 - Lowland Pine | Sawtimber Poor | 17.4 | 95 | 1-50 | N/A | A few scattered Pine trees large in size, area full of tag alder and very wet. |
| Canopy Species | | % Cover | Size Class | DBH | Age | Sub-Canopy Species | |
| Jack Pine | | 30 | Log | 12 | | Tag Alder | |
| Red Pine | | 50 | XLog/Log | 20 | 95 | Full | |
| Quaking Aspen | | 20 | Log | 12 | | < 5 feet | |
| | | | | | | Tall Shrub | |
| 124 | 6112 - Lowland Aspen | Sapling Poor | 10.0 | 8 | 51-80 | N/A | Sean Connery TS 41 |
| Canopy Species | | % Cover | Size Class | DBH | Age | Sub-Canopy Species | |
| Quaking Aspen | | 75 | Sapling | 2 | 8 | Pin Cherry | |
| White Pine | | 2 | Log | 16 | | Tag Alder | |
| Red Pine | | 3 | Log | 16 | 80 | Low | |
| Red Maple | | 20 | Sapling | 2 | 8 | < 5 feet | |
| | | | | | | Tall Shrub | |
| 125 | 42220 - Natural Jack Pine | Sawtimber Well | 2.8 | 80 | 51-80 | N/A | Jack pine stand, older trees, small stand. |
| Canopy Species | | % Cover | Size Class | DBH | Age | Sub-Canopy Species | |
| Red Pine | | 10 | Log/Pole/XLog | 16 | | Tag Alder | |
| Jack Pine | | 90 | Log | 12 | 80 | Aspen (spp.) | |
| | | | | | | Low | |
| | | | | | | Variable | |
| | | | | | | Tall Shrub | |
| | | | | | | Sapling | |
| 126 | 42210 - Natural Red Pine | Poletimber Well | 17.9 | 65 | 81-110 | N/A | River Buffer of mature pine. |
| Canopy Species | | % Cover | Size Class | DBH | Age | Sub-Canopy Species | |
| White Pine | | 10 | Log | 12 | | Jack Pine | |
| Red Pine | | 65 | Pole/Log | 9 | 65 | Quaking Aspen | |
| Jack Pine | | 25 | Pole | 7 | | White Pine | |
| | | | | | | Medium | |
| | | | | | | 5 - 10 feet | |
| | | | | | | Sapling | |
| | | | | | | Low | |
| | | | | | | < 5 feet | |
| | | | | | | Sapling | |