



Compartment Review Presentation

Traverse City Forest Management Unit

Compartment 61050

Entry Year 2021

Acreage: 2,755

County Grand Traverse

Management Area: Boardman Plains

Revision Date: 2019-06-13

Stand Examiner: Tim Webb

Legal Description:

T26N R10W, Sections 16 through 21 & 28 through 33

Identified Planning Goals:

This compartment is situated in the Boardman Plains Management Area (MA). Pertinent goals from the MA plan include vegetation management to provide forest products; maintaining or enhancing wildlife habitat; protecting areas of unique character including the Boardman River (a designated natural river); protecting threatened, endangered and special concern species; and providing for forest-based recreational uses. Timber management objectives for this 10-year planning period include continued improvement of the age-class structure of aspen; increasing regeneration of oak; working toward balancing the red pine age-class structure; continuing emphasis on managing the northern hardwood resource for stand quality, age, and species diversity; wildlife values; and continued production of wood products. Wildlife habitat management objectives include perpetuating early-successional communities for species adapted to young forests for hunting and other wildlife related recreation opportunities. Expected trends within this 10-year planning period are: increased recreational pressure; increased oil and gas development; and increased wildland/urban interface; and invasive plant control.

Several natural stands of white pine with components of oak, red maple, and red pine are indicative of the successional potential of stands in this outwash plain. Such natural pine stands, once a significant component of this landscape, are now uncommon and should be perpetuated. Several pine stands may benefit from thinning this entry period, particularly red pine plantations. Northern hardwoods on moraine in the south part of the compartment are of generally good quality. Some portions are ready for another thinning this entry period.

Soil and topography:

Land type associations include a generally flat outwash plain covering most of the compartment; outwash channel along the Boardman River in the northern part of the compartment; and moraine ridge landscapes at the south end and extreme north end. Much of section 30 is covered by shrub wetlands.

Soil types include Kalkaska, Crowell, and Rubicon sands and loamy sands over most of the uplands. Lowlands and river valley areas include Lupton muck, Roscommon mucky loamy sand, and Tonkey mucky sandy loam soil types.

Ownership Patterns, Development, and Land Use in and Around the Compartment:

This compartment and neighboring compartment 49 to the west form a large block of more or less contiguous state land, surrounded by rural residential parcels of varying size and undeveloped private woodlands. The village of Mayfield and Mayfield Pond Park abut the east side of the compartment. The village of Kingsley is a couple miles to the southeast. A private golf course and Kingsley School Forest property abut the south end of the compartment. River and Garfield roads, two busy commuter routes, plus an active railroad, are along the north and east sides of the compartment.

Unique Natural Features:

A sizable wetland complex along Jaxon Creek lies within this compartment. The compartment also includes bottomlands along the Boardman River and Swaintson Creek. Large areas of lowland brush, flood-killed timber, and lowland conifers along these flowages add significantly to the habitat diversity.

Archeological, Historical, and Cultural Features:

There are no known archaeological features within the compartment. Old apple trees and lilacs here and there suggest locations of abandoned homesteads from the early to mid 1900s. A drainage running southeast to northwest through the south ½ of section 19 appears to be at least partially man-made, and may have been created or enhanced to drain wetlands in section 30 in the past for agriculture.

Special Management Designations or Considerations:

Watershed and Fisheries Considerations:

This compartment is within the Boardman River watershed, and contains portions of Swainston Creek, Jaxon Creek, and their tributaries. The Boardman River and its tributaries are part of the Natural Rivers programs, so the stream buffers indicated in the Natural Rivers Plan should be followed.

Wildlife Habitat Considerations:

This compartment falls into 4 different landtype associations, but the bulk is within a broad outwash plain. Some state land lies along moraine ridges on the north and south ends of the compartment. The Boardman River Valley transects the compartment but has little State land. Care should be taken to maintain a diversity of age classes, species mixes, snags and down logs in upland forests, including some young aspen-dominated stands as well as mature deciduous and bottomland mixed forests types. Most of the aspen forest is currently young to medium aged. However, opportunities exist, and should continue to be acted on in order to diversify the age classes. Specifications for down logs should be included in all aspen harvests to create drumming logs for ruffed grouse and habitat for small mammals and herps in regenerating stands. Include a hardwood component in pine stands as much as possible for within-stand diversity. Allow some stands to become very old and advance in successional stage, especially along stream valleys. Northern hardwood stands on moraines should be managed for diversity of tree species and important within-stand structure such as cavity trees and coarse woody debris. Retain an oak as a component wherever possible. Future management of pine stands should consider incorporating small (2-5 acre) islands that are left relatively un-thinned within mature stands to provide winter roosting cover for turkeys. Maintain some old fields and abandoned well sites as openings with fruiting shrubs, bush hogging, hand felling, seeding grasses, and burning or mowing of established grassy fields. Some species associated with aspen-oak-pine forests, rivers, streams, and adjacent mixed swamp forest, are ruffed grouse, black-throated green warbler, wood turtles, brown snake, river otter, white-tailed deer, and least flycatcher.

Compartment 50 falls within the Boardman Plains Management Area (MA) of the Regional State Forest Management Plan. Featured wildlife species for this MA include bear, pileated woodpecker, ruffed grouse, turkey, and deer. Based on the natural disturbance history of the land type associations within the Boardman Plains MA, the MA plan calls for managing the amount of open/semi-open lands at or above the current level to provide habitat for species which use openings.

Mineral Resource and Development Concerns and/or Restrictions

Numerous sand/gravel pits are located to the west and northwest of the compartment associated with regional moraine deposits. The compartment sits on the outwash plain between two moraines. There appears to be good sand & gravel potential within the compartment, but the water table is generally shallower compared to on the moraines. The compartment is located within the prolific Guelph (Niagaran) reef trend. Most of the compartment is leased and held by production. Additional reefs could be found beneath the compartment, and there may be potential for Antrim Shale gas development in this area. Oil & gas potential is considered high. There is no known metallic mineral potential in this part of the state. The state does not own all the mineral rights within the compartment. Because the mineral estate is the dominant estate, reasonable access to the surface must be provided to private owners if they choose to explore or develop their mineral rights.

Vehicle Access:

Access for forest management and recreation are generally good throughout the compartment. One small parcel east of the railroad in section 33 is accessible by vehicles only by crossing private land. An access road in the west part of section 30 has been temporarily closed; it will need to be re-opened for timber sale access, but should be permanently re-opened only if properly stabilized in low areas. A fence blocking an access road to an abandoned oil well pad in sections 18 & 19 is in disrepair, and there is an erosion issue near the river. This access should be stabilized, then blocked to vehicle access at the top of the slope using stumps and earthen berms, in coordination with the Grand Traverse County Road Commission and DTE Energy and with input from the Fisheries Division.

Survey Needs:

For the most part, the compartment's property corners are well monumented. However, a few individual corners may need to be surveyed and set to facilitate management or confirm possible trespass. There may be a driveway in trespass in the SESW of sec. 20.

Recreational Facilities and Opportunities:

This compartment is relatively close to a large population center and therefore receives much recreational use. Both a designated snowmobile trail and the Shore-to-Shore trail traverse the compartment. The Boardman River is quite popular for fishing and float trips. Swainston and Jaxon Creeks offer additional trout fishing opportunities. Hunting for deer, turkey, grouse, and woodcock are important uses as well.

Fire Protection:

DNR Fire Protection is from the Traverse City Field Office, and VFD protection is from Battalion# 2 or Battalion #5 – Grand Traverse County. Travel time is adequate from the Traverse City Field Office. Access can be an issue in some sections of this compartment. Urban interface isn't much of a concern. Some pine plantations, and mixed pine in hardwood stands can contribute to larger fires on higher fire danger days.

Additional Compartment Information:

Ownership is somewhat fragmented, especially along the Boardman River valley. The Grand Traverse Regional Land Conservancy previously explored potential for conservation land acquisition or exchange, but found few if any willing sellers among private landowners in this area.

The following reports from the Inventory are attached:

- Total Acres by Cover Type and Age Class**
- Cover Type by Harvest Method**
- Proposed Treatments – No Limiting Factors**
- Proposed Treatments – With Limiting Factors**
- Stand Details (Forested and Nonforested)**
- Dedicated and Proposed Special Conservation Areas**
- Site Condition Details**

The following information is displayed, where pertinent, on the attached compartment maps:

- Base feature information, stand boundaries, cover types, and numbers**
- Proposed treatments**
- Site condition boundaries**
- Details on the road access system**

Cover Type & Treatments Map

Compartment: 50
 T26N-R10W Sec. 16-21,28-33
 County: Grand Traverse
 Unit: Traverse City
 Mgmt Area: Boardman Plains
 YOE: 2021
 Acres: 2,755 GIS Calculated
 Examiner: Tim Webb
 Map Revised: 11/7/2019
 Map Phase: Post Review

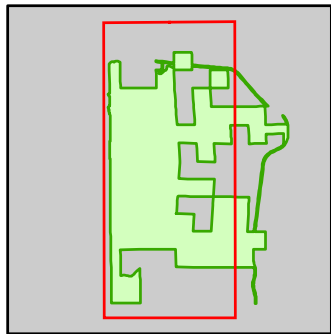

- Miris Corners
- Remonumented Section Corners
- Field Grade Corners
- Counties
- DNR - Secondary Forest Road
- DNR - Forest Access Route
- Federal / State / County - Paved Road
- Federal / State - Dirt / Gravel Road
- County - Gravel Road
- County - Dirt Road (Seasonal)
- Private - Dirt / Gravel Road
- Active Railroads
- Hiking Trails
- Horse Trails
- Snowmobile Trails
- Designated Hiking Trails
- Designated Equestrian Trails
- Designated Snowmobile Trails
- Intermittent Stream
- Island in Lake or River
- Lake/Pond
- Perennial River
- Lakes and Rivers
- Berms
- Culvert
- Sign
- Pipeline
- Powerline
- Compartment Boundary
- Treatments with Site Conditions
- Pesticide
- Other Treatment - See Comments
- Selection (Group, Single Tree)
- Clearcut (w/Reserves)
- Harvest, Overstory Removal
- Prescribed Burn
- Thinning (Crown, Low, Systematic)
- Shelter Wood (w/Reserves)
- Opening Maintenance
- 411 - Northern Hardwood
- 412 - Oak Types
- 413 - Aspen
- 419 - Mixed Upland Deciduous
- 421 - Planted Pines
- 422 - Natural Pines
- 430 - Upland Mixed Forest
- 611 - Lowland Deciduous Forest
- 612 - Lowland Coniferous Forest
- 613 - Lowland Mixed Forest
- 110 - Low Intensity Urban
- 122 - Roads/Parking Lot
- 310 - Herbaceous Openland
- 320 - Upland Shrub
- 330 - Low Density Trees
- 500 - Water
- 622 - Lowland Shrub
- 623 - Emergent Wetland
- 629 - Mixed non-forested wetland

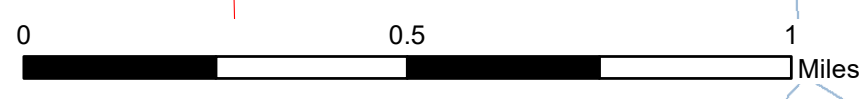
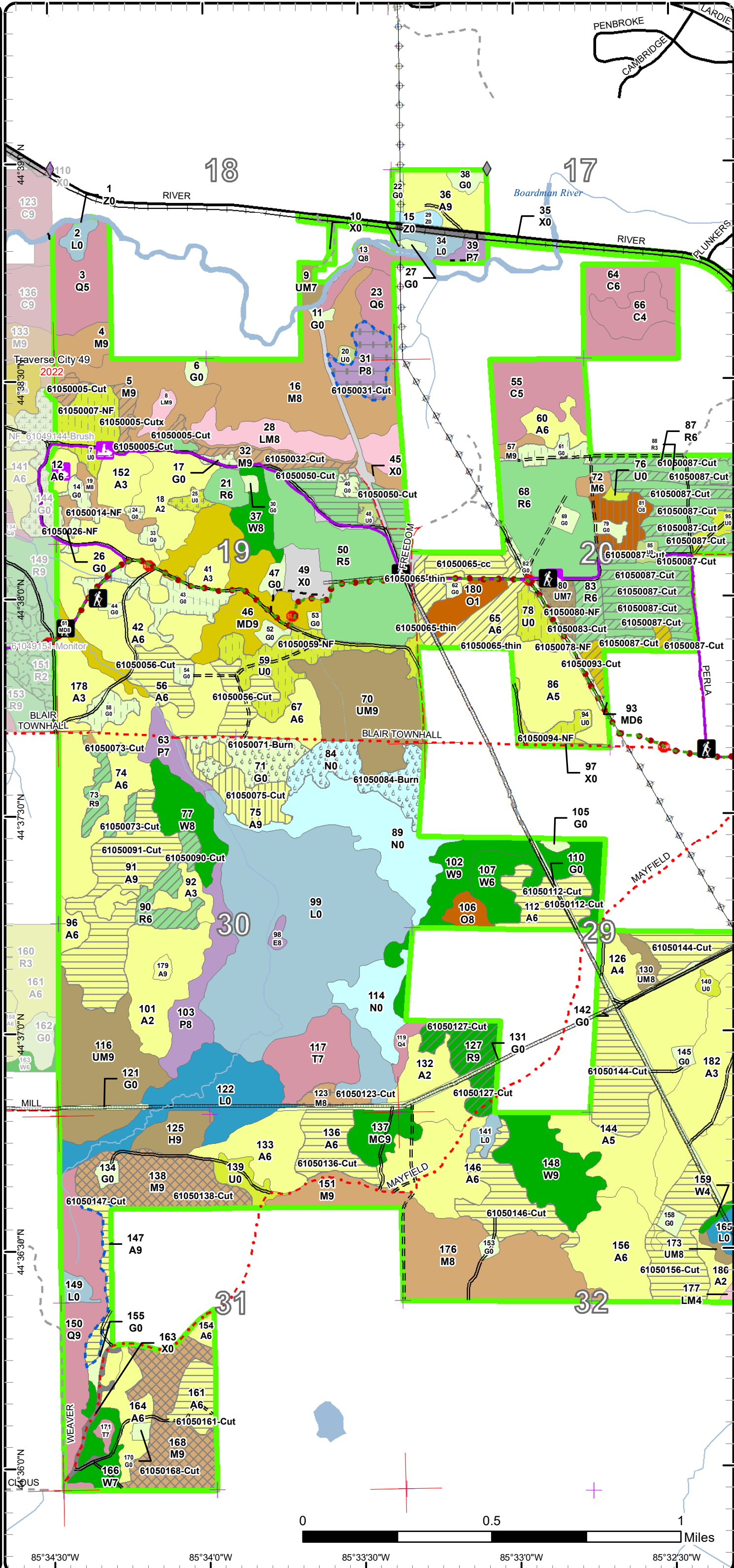

85°34'30"W 85°34'10"W 85°33'30"W 85°33'10"W 85°32'30"W

Stand Boundary Map

Compartment: 50
 T26N-R10W Sec. 16-21,28-33
 County: Grand Traverse
 Unit: Traverse City
 Mgmt Area: Boardman Plains
 YOE: 2021
 Acres: 2,755 GIS Calculated
 Examiner: Tim Webb
 Map Revised: 11/7/2019
 Map Phase: Post Review

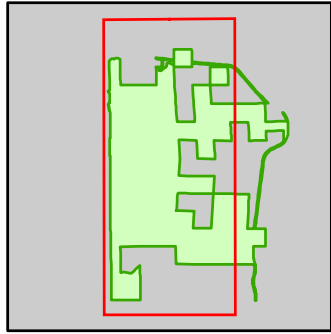

- Miris Corners
- Remonumented Section Corners
- ◆ Field Grade Corners
- Counties
- == DNR - Secondary Forest Road
- == DNR - Forest Access Route
- Federal / State / County - Paved Road
- - - Federal / State - Dirt / Gravel Road
- - - County - Gravel Road
- - - County - Dirt Road (Seasonal)
- - - Private - Dirt / Gravel Road
- Active Railroads
- 🚶 Hiking Trails
- 🐎 Horse Trails
- 🚲 Snowmobile Trails
- Designated Hiking Trails
- Designated Equestrian Trails
- Designated Snowmobile Trails
- Intermittent Stream
- Island in Lake or River
- Lake/Pond
- Perennial River
- Lakes and Rivers
- ▲ Berms
- Culvert
- 🛑 Sign
- Pipeline
- Powerline
- Compartment Boundary
- Stand Boundaries
- 411 - Northern Hardwood
- 412 - Oak Types
- 413 - Aspen
- 419 - Mixed Upland Deciduous
- 421 - Planted Pines
- 422 - Natural Pines
- 430 - Upland Mixed Forest
- 611 - Lowland Deciduous Forest
- 612 - Lowland Coniferous Forest
- 613 - Lowland Mixed Forest
- 110 - Low Intensity Urban
- 122 - Roads/Parking Lot
- 310 - Herbaceous Openland
- 320 - Upland Shrub
- 330 - Low Density Trees
- 500 - Water
- 622 - Lowland Shrub
- 623 - Emergent Wetland
- 629 - Mixed non-forested wetland

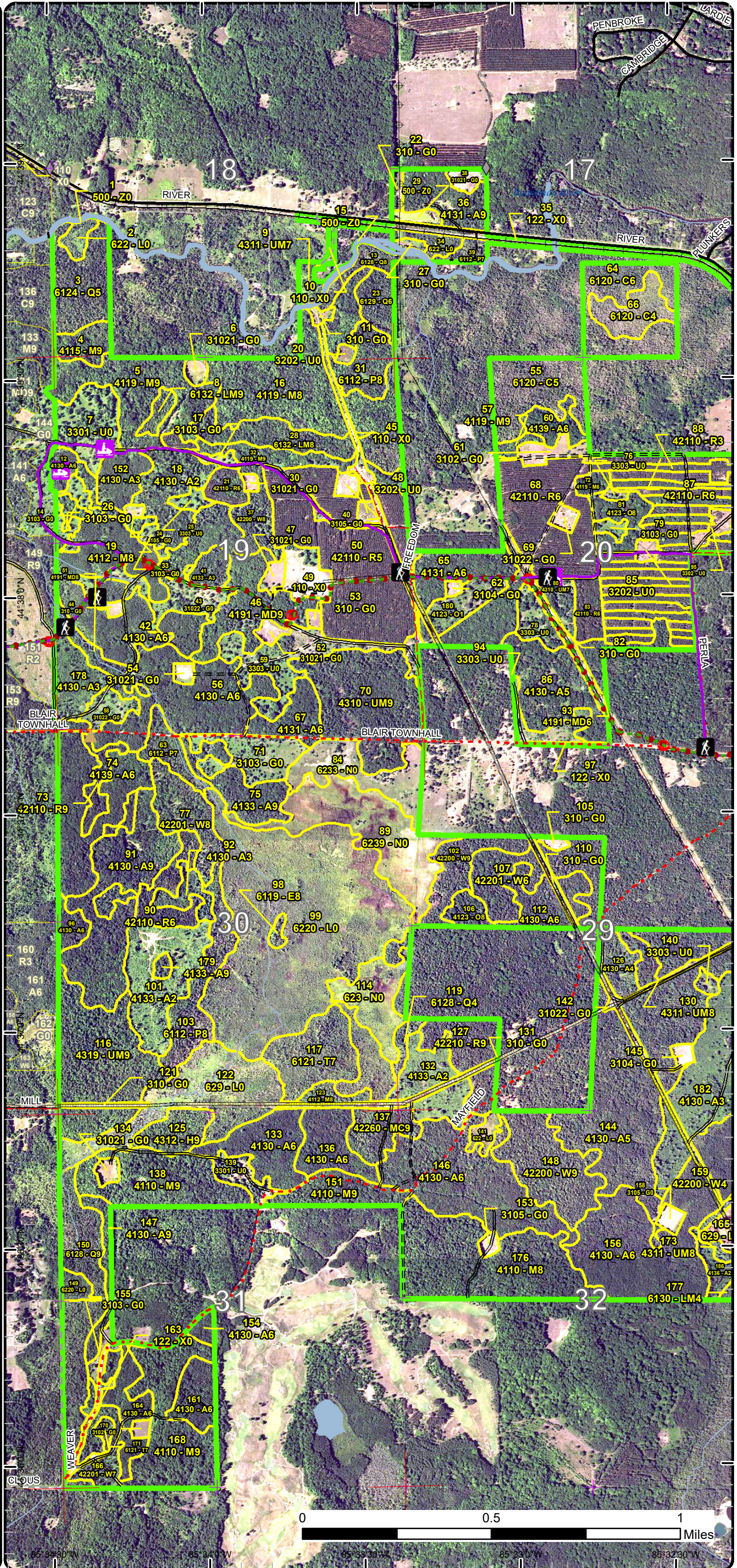

Special Conservation Areas & Site Conditions Map

Compartment: 50
 T26N-R10W Sec. 16-21,28-33
 County: Grand Traverse
 Unit: Traverse City
 Mgmt Area: Boardman Plains
 YOE: 2021
 Acres: 2,755 GIS Calculated
 Examiner: Tim Webb
 Map Revised: 11/7/2019
 Map Phase: Post Review

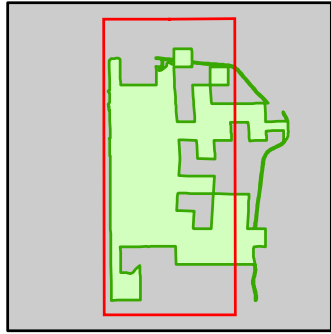

- Miris Corners
- Remonumented Section Corners
- Field Grade Corners
- Counties
- DNR - Secondary Forest Road
- DNR - Forest Access Route
- Federal / State / County - Paved Road
- Federal / State - Dirt / Gravel Road
- County - Gravel Road
- County - Dirt Road (Seasonal)
- Private - Dirt / Gravel Road
- Active Railroads
- Hiking Trails
- Horse Trails
- Snowmobile Trails
- Designated Hiking Trails
- Designated Equestrian Trails
- Designated Snowmobile Trails
- Intermittent Stream
- Island in Lake or River
- Lake/Pond
- Perennial River
- Lakes and Rivers
- Berms
- Culvert
- Sign
- Pipeline
- Powerline
- Compartment Boundary
- Available w/ Constraints
- Unavailable
- 2I: Survey needed
- 5B: Maintain for regeneration purposes
- 5C: Delay treatment for age/size class diversity or exceptional site quality
- 1C: Other dept or div proc/practices
- 2F: Too steep
- 2G: Too wet (sensitive soils, does not include access issues)
- 2H: Blocked by physical obstacle (e.g. upland stand in a lowland area)
- 3G: Other Influence zones - See comments
- 3J: Water quality / BMPs (stream, river, or lake)
- 5A: Not able to obtain desirable regeneration
- 5E: Long-Term Retention
- Stand Boundaries
- SCA
- SCA Removal
- Natural Rivers Vegetative Buffer
- Natural Rivers Zoning District
- Cold Water Streams
- Cold Water Lakes
- High Priority Trout Stream Buffer
- Spring or Seep
- Riparian Area

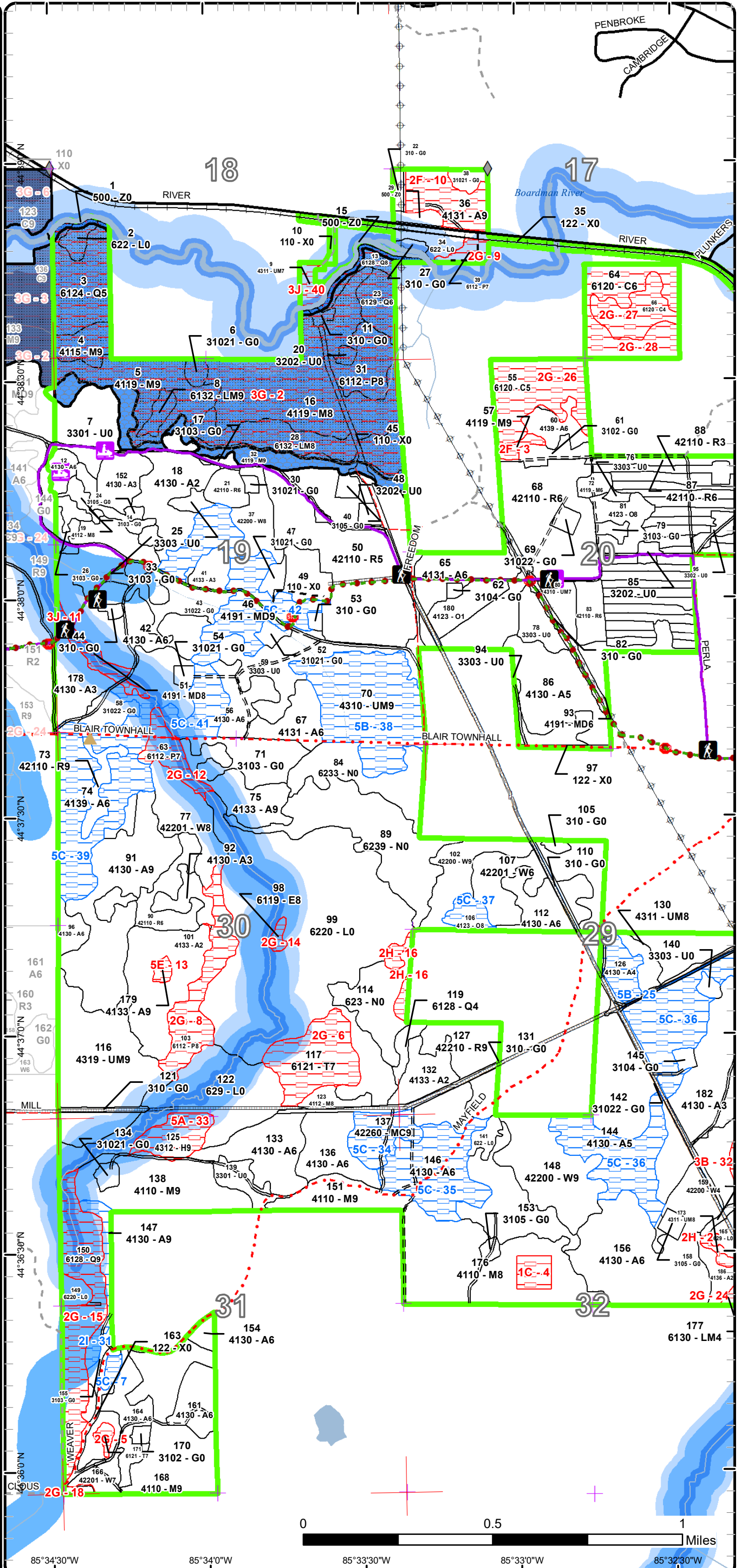

85°34'30"W 85°34'0"W 85°33'30"W 85°33'0"W 85°32'30"W

Cover Type & Treatments Map

Compartment: 50
 T26N-R10W Sec. 16-21,28-33
 County: Grand Traverse
 Unit: Traverse City
 Mgmt Area: Boardman Plains
 YOE: 2021
 Acres: 2,755 GIS Calculated
 Examiner: Tim Webb
 Map Revised: 11/7/2019
 Map Phase: Post Review

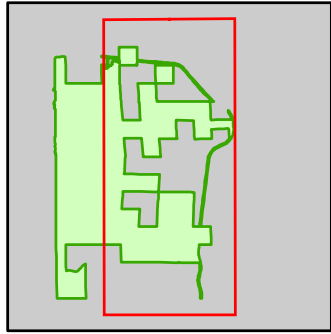

- Miris Corners
- Remonumented Section Corners
- Field Grade Corners
- Counties
- DNR - Secondary Forest Road
- DNR - Forest Access Route
- Federal / State / County - Paved Road
- Federal / State - Dirt / Gravel Road
- County - Gravel Road
- County - Dirt Road (Seasonal)
- Private - Paved Road
- Private - Dirt / Gravel Road
- Active Railroads
- Hiking Trails
- Horse Trails
- Snowmobile Trails
- Designated Hiking Trails
- Designated Equestrian Trails
- Designated Snowmobile Trails
- Intermittent Stream
- Island in Lake or River
- Lake/Pond
- Perennial River
- Lakes and Rivers
- Berms
- Culvert
- Sign
- Pipeline
- Powerline
- Compartment Boundary
- Treatments with Site Conditions
- Pesticide
- Other Treatment - See Comments
- Clearcut (w/Reserves)
- Harvest, Overstory Removal
- Prescribed Burn
- Thinning (Crown, Low, Systematic)
- Shelter Wood (w/Reserves)
- Opening Maintenance
- 411 - Northern Hardwood
- 412 - Oak Types
- 413 - Aspen
- 419 - Mixed Upland Deciduous
- 421 - Planted Pines
- 422 - Natural Pines
- 430 - Upland Mixed Forest
- 611 - Lowland Deciduous Forest
- 612 - Lowland Coniferous Forest
- 613 - Lowland Mixed Forest
- 110 - Low Intensity Urban
- 122 - Roads/Parking Lot
- 310 - Herbaceous Openland
- 320 - Upland Shrub
- 330 - Low Density Trees
- 500 - Water
- 622 - Lowland Shrub
- 623 - Emergent Wetland
- 629 - Mixed non-forested wetland

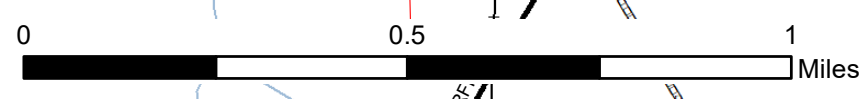
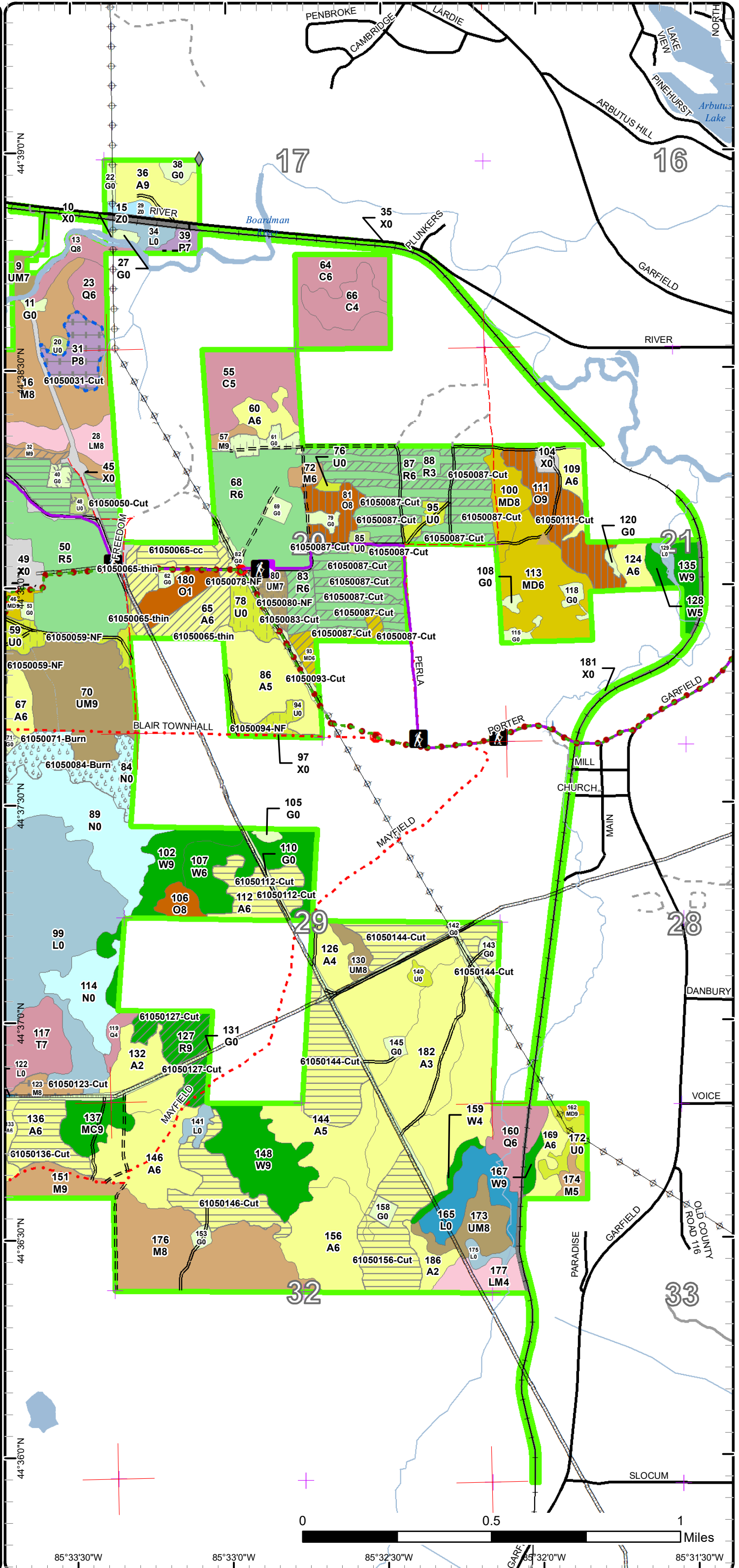

85°33'30"W 85°33'0"W 85°32'30"W 85°32'0"W 85°31'30"W

Stand Boundary Map

Compartment: 50
 T26N-R10W Sec. 16-21,28-33
 County: Grand Traverse
 Unit: Traverse City
 Mgmt Area: Boardman Plains
 YOE: 2021
 Acres: 2,755 GIS Calculated
 Examiner: Tim Webb
 Map Revised: 11/7/2019
 Map Phase: Post Review

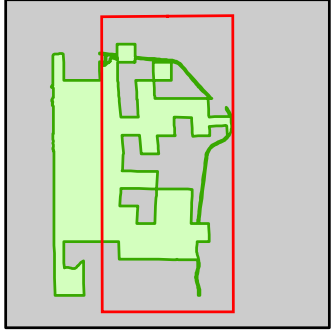

- Miris Corners
- Remonumented Section Corners
- ◆ Field Grade Corners
- Counties
- == DNR - Secondary Forest Road
- == DNR - Forest Access Route
- Federal / State / County - Paved Road
- - - Federal / State - Dirt / Gravel Road
- - - County - Gravel Road
- - - County - Dirt Road (Seasonal)
- Private - Paved Road
- - - Private - Dirt / Gravel Road
- Active Railroads
- Hiking Trails
- Horse Trails
- Snowmobile Trails
- Designated Hiking Trails
- Designated Equestrian Trails
- Designated Snowmobile Trails
- Intermittent Stream
- Island in Lake or River
- Lake/Pond
- Perennial River
- Lakes and Rivers
- ▲ Berms
- Culvert
- Sign
- Pipeline
- Powerline
- Compartment Boundary
- Stand Boundaries
- 411 - Northern Hardwood
- 412 - Oak Types
- 413 - Aspen
- 419 - Mixed Upland Deciduous
- 421 - Planted Pines
- 422 - Natural Pines
- 430 - Upland Mixed Forest
- 611 - Lowland Deciduous Forest
- 612 - Lowland Coniferous Forest
- 613 - Lowland Mixed Forest
- 110 - Low Intensity Urban
- 122 - Roads/Parking Lot
- 310 - Herbaceous Openland
- 320 - Upland Shrub
- 330 - Low Density Trees
- 500 - Water
- 622 - Lowland Shrub
- 623 - Emergent Wetland
- 629 - Mixed non-forested wetland

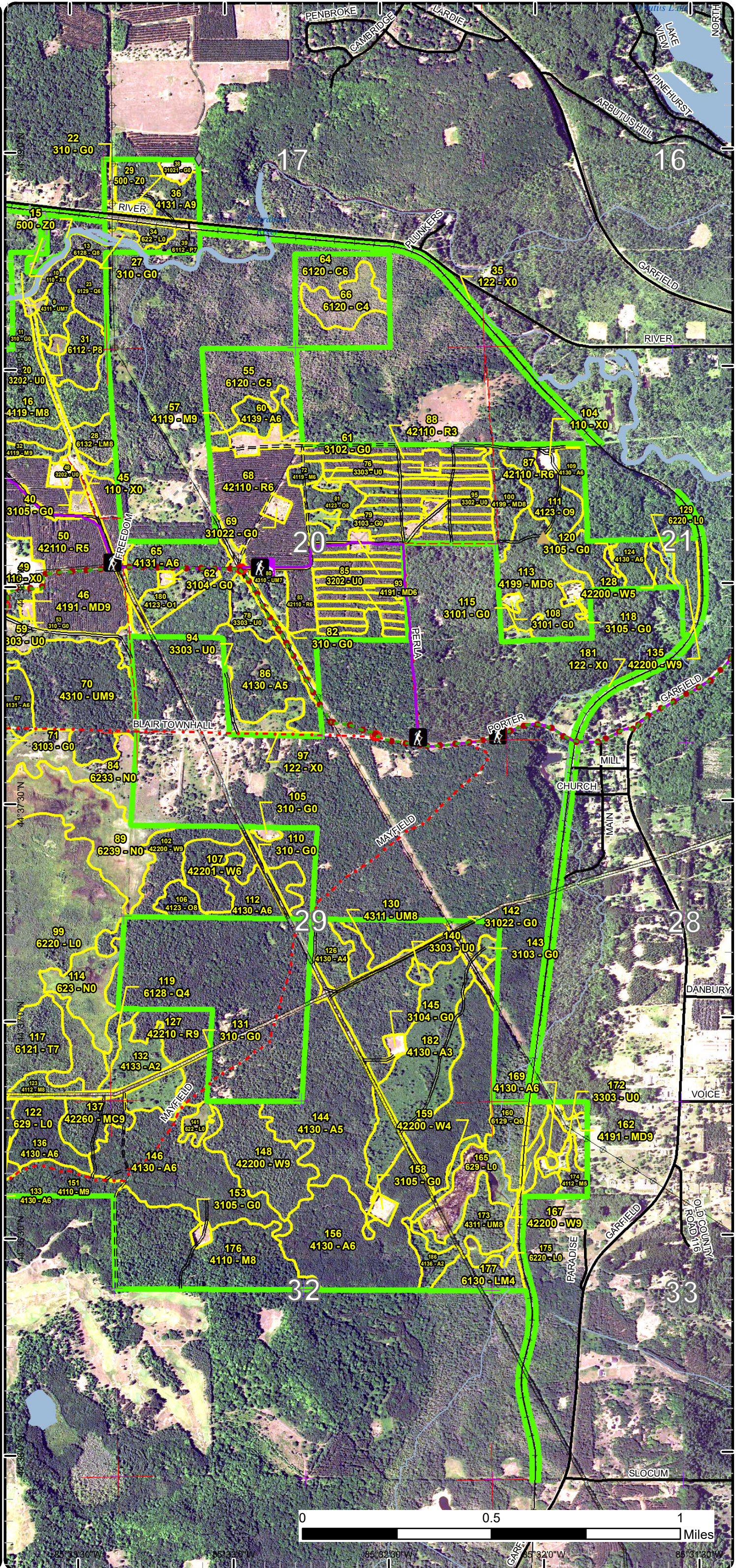

Special Conservation Areas & Site Conditions Map

Compartment: 50
 T26N-R10W Sec. 16-21,28-33
 County: Grand Traverse
 Unit: Traverse City
 Mgmt Area: Boardman Plains
 YOE: 2021
 Acres: 2,755 GIS Calculated
 Examiner: Tim Webb
 Map Revised: 11/7/2019
 Map Phase: Post Review

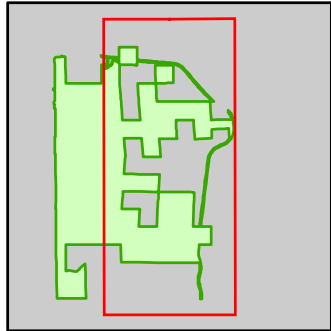

- Miris Corners
- + Remonumented Section Corners
- ◆ Field Grade Corners
- Counties
- DNR - Secondary Forest Road
- DNR - Forest Access Route
- Federal / State / County - Paved Road
- Federal / State - Dirt / Gravel Road
- County - Gravel Road
- County - Dirt Road (Seasonal)
- Private - Paved Road
- Private - Dirt / Gravel Road
- Active Railroads
- ▲ Hiking Trails
- ▲ Horse Trails
- ▲ Snowmobile Trails
- Designated Hiking Trails
- Designated Equestrian Trails
- Designated Snowmobile Trails
- Intermittent Stream
- Island in Lake or River
- Lake/Pond
- Perennial River
- Lakes and Rivers
- ▲ Berms
- Culvert
- ▲ Sign
- Pipeline
- Powerline
- Compartment Boundary
- Available w/ Constraints
- Unavailable
- 5B: Maintain for regeneration purposes
- 5C: Delay treatment for age/size class diversity or exceptional site quality
- 1C: Other dept or div proc/practices
- 2F: Too steep
- 2G: Too wet (sensitive soils, does not include access issues)
- 2H: Blocked by physical obstacle (e.g. upland stand in a lowland area)
- 3G: Other Influence zones - See comments
- 3J: Water quality / BMPs (stream, river, or lake)
- 3L: Other wildlife concerns
- Stand Boundaries
- SCA
- SCA Removal
- Natural Rivers Vegetative Buffer
- Natural Rivers Zoning District
- Cold Water Streams
- Cold Water Lakes
- High Priority Trout Stream Buffer
- Riparian Area

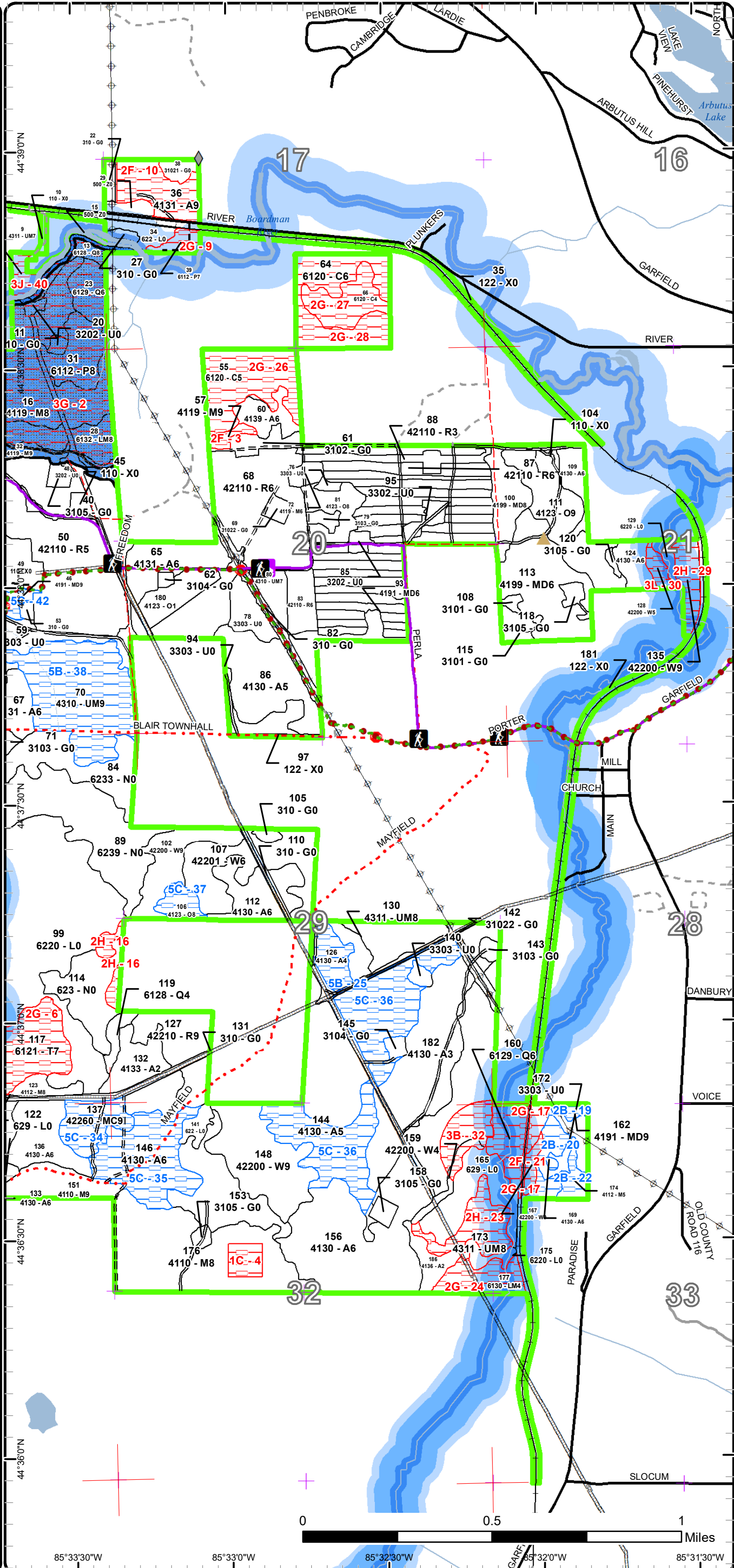

Cover Type & Treatments Map

Compartment: 50
 T26N-R10W Sec. 16-21,28-33
 County: Grand Traverse
 Unit: Traverse City
 Mgmt Area: Boardman Plains
 YOE: 2021
 Acres: 2,755 GIS Calculated
 Examiner: Tim Webb
 Map Revised: 11/7/2019
 Map Phase: Post Review

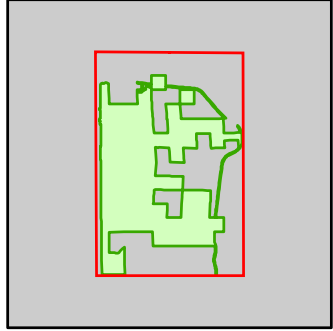

- Miris Corners
- Remonumented Section Corners
- Field Grade Corners
- Counties
- DNR - Secondary Forest Road
- DNR - Forest Access Route
- Federal / State / County - Paved Road
- Federal / State - Dirt / Gravel Road
- County - Gravel Road
- County - Dirt Road (Seasonal)
- Private - Paved Road
- Private - Dirt / Gravel Road
- Active Railroads
- Hiking Trails
- Horse Trails
- Snowmobile Trails
- Designated Hiking Trails
- Designated Equestrian Trails
- Designated Snowmobile Trails
- Intermittent Stream
- Island in Lake or River
- Lake/Pond
- Perennial River
- Lakes and Rivers
- Berms
- Culvert
- Sign
- Pipeline
- Powerline
- Compartment Boundary
- Treatments with Site Conditions
- Pesticide
- Other Treatment - See Comments
- Selection (Group, Single Tree)
- Clearcut (w/Reserves)
- Harvest, Overstory Removal
- Prescribed Burn
- Thinning (Crown, Low, Systematic)
- Shelter Wood (w/Reserves)
- Opening Maintenance
- 411 - Northern Hardwood
- 412 - Oak Types
- 413 - Aspen
- 419 - Mixed Upland Deciduous
- 421 - Planted Pines
- 422 - Natural Pines
- 430 - Upland Mixed Forest
- 611 - Lowland Deciduous Forest
- 612 - Lowland Coniferous Forest
- 613 - Lowland Mixed Forest
- 110 - Low Intensity Urban
- 122 - Roads/Parking Lot
- 310 - Herbaceous Openland
- 320 - Upland Shrub
- 330 - Low Density Trees
- 500 - Water
- 622 - Lowland Shrub
- 623 - Emergent Wetland
- 629 - Mixed non-forested wetland

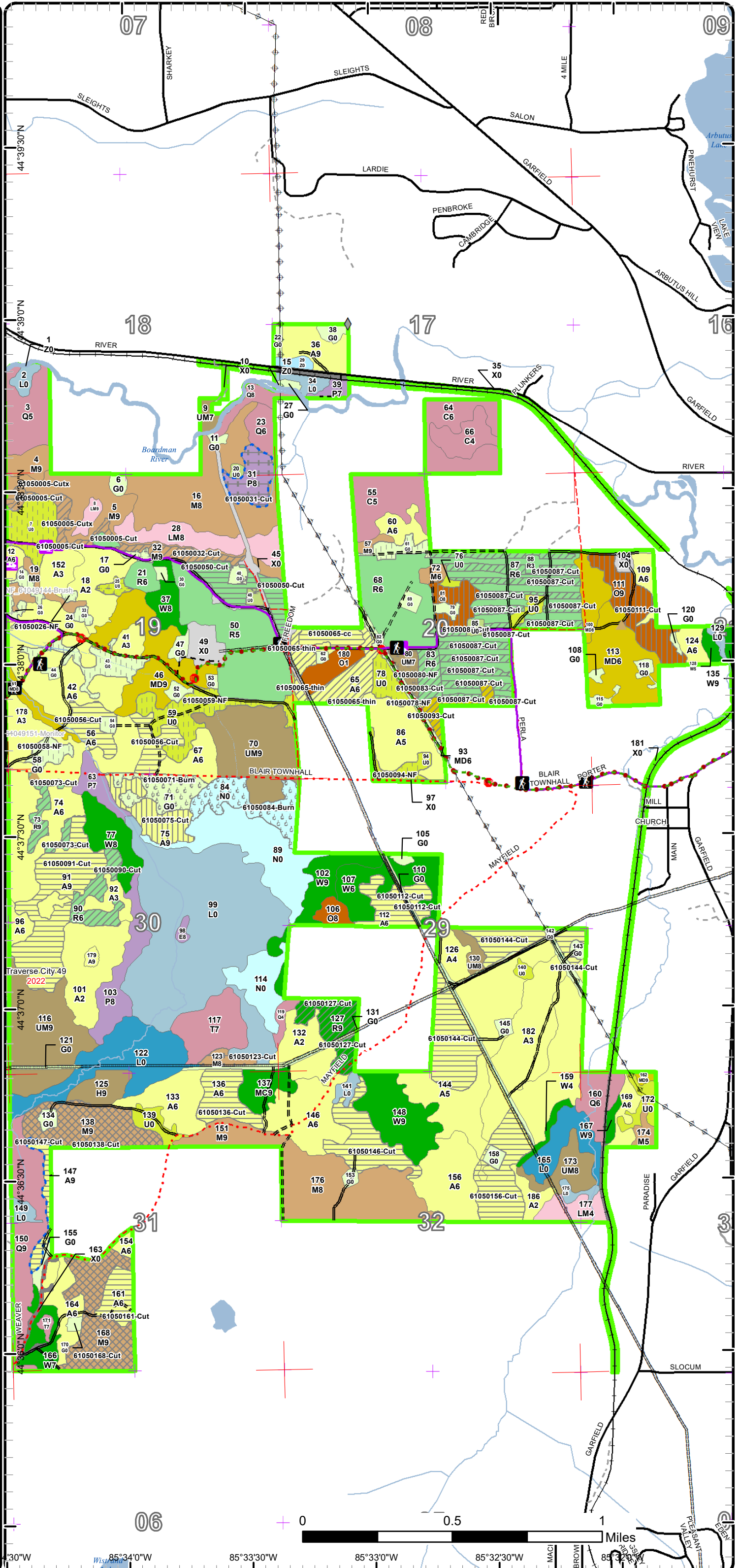

Report 1 – Total Acres by Cover Type and Age Class



Age Class

	Non-Forest	0-9	10-19	20-29	30-39	40-49	50-59	60-69	70-79	80-89	90-99	100-109	110-119	120-129	130-139	140-149	150+	Uneven-Aged	Total
Aspen	0	116	48	87	136	237	193	10	2	0	0	0	0	0	0	0	0	16	843
Cedar	0	0	0	0	0	0	0	0	0	0	0	40	0	0	0	26	0	0	66
Hemlock	0	0	0	0	0	0	0	0	0	0	11	0	0	0	0	0	0	0	11
Herbaceous Openland	136	0	0	0	0	0	0	0	0	0	0	0	0	0	0	0	0	0	136
Low-Density Trees	84	0	0	0	0	0	0	0	0	0	0	0	0	0	0	0	0	0	84
Lowland Aspen/Balsam Poplar	0	0	0	0	0	0	9	26	14	0	0	0	0	0	0	0	0	0	49
Lowland Conifers	0	0	0	0	0	0	7	23	0	0	0	14	37	0	0	0	0	13	93
Lowland Deciduous	0	0	0	0	0	0	2	0	0	0	0	0	0	0	0	0	0	0	2
Lowland Mixed Forest	0	0	0	0	0	0	0	0	0	0	24	4	0	0	0	0	0	11	39
Lowland Shrub	238	0	0	0	0	0	0	0	0	0	0	0	0	0	0	0	0	0	238
Marsh	85	0	0	0	0	0	0	0	0	0	0	0	0	0	0	0	0	0	85
Mixed Upland Deciduous	0	0	0	0	0	0	51	36	0	0	7	0	0	0	0	0	0	8	102
Natural Mixed Pines	0	0	0	0	0	0	0	0	0	13	0	0	0	0	0	0	0	0	13
Northern Hardwood	0	0	0	0	3	0	0	0	5	5	183	91	0	0	0	0	0	0	285
Oak	0	10	0	0	0	0	0	0	0	16	25	0	0	0	0	0	0	0	51
Red Pine	0	0	0	42	0	0	130	77	0	0	19	0	0	0	0	0	0	0	267
Tamarack	0	0	0	0	0	0	0	0	0	2	25	0	0	0	0	0	0	0	27
Upland Mixed Forest	0	0	0	0	0	9	0	20	0	0	48	0	0	0	0	0	0	51	127
Upland Shrub	5	0	0	0	0	0	0	0	0	0	0	0	0	0	0	0	0	0	5
Urban	84	0	0	0	0	0	0	0	0	0	0	0	0	0	0	0	0	0	84
Water	6	0	0	0	0	0	0	0	0	0	0	0	0	0	0	0	0	0	6
White Pine	0	0	0	0	0	0	3	43	0	0	39	0	0	0	0	0	0	56	141
Total	638	126	48	129	139	246	393	237	21	36	381	149	37	0	0	26	0	155	2754



Report 2 – Treatment Summary

Traverse City Mgt. Unit
Year of Entry: 2021

Acres of Harvest

Compartment 50
Total Compartment Acres: 2,755

Commercial Harvest - 509
Harvests with Site Condition - 8
Next Step Harvest - 0
Habitat Cut - 14

Cover Type by Harvest Method

	Clearcut	Selection	Patch Clearcut	Seed Tree	Shelterwood	Thinning	Overstory Removal	Salvage	Other	Total Acres
Aspen	227	0	0	0	17	21	0	0	0	266
Lowland Aspen/Balsam Poplar	0	0	0	0	0	0	14	0	0	14
Mixed Upland Deciduous	0	0	0	0	0	8	0	0	0	8
Northern Hardwood	2	71	0	0	0	8	5	0	0	86
Oak	0	0	0	0	35	0	0	0	0	35
Red Pine	18	0	0	0	0	104	0	0	0	122
Total	248	71	0	0	53	141	18	0	0	531

Proposed and Next Step Treatments by Method

	Harvest	Site Prep	Planting	Seeding	Burning	Pesticide	Monitoring	Other	Non-Forest Mgt.	Total Acres
Current	531	0	0	0	39	4	0	0	109	683
Next Step	0	22	22	39	0	41	398	0	0	522
Total	531	22	22	39	39	45	398	0	109	1205



Stand Name	Treatment Name	Acres	Stand CoverType	Size Density	Stand Age	BA Range	Treatment Type	Treatment Method	Cover Type Objective	Age Structure	Habitat Cut
------------	----------------	-------	-----------------	--------------	-----------	----------	----------------	------------------	----------------------	---------------	-------------

Approved Treatments:

5	61050005-Cut	8.3	4119 - Mixed Northern Hardwoods	Sawtimber Well	103	111-140	Harvest	Crown Thinning	4119 - Mixed Northern Hardwoods	Even-Aged	No
<p><u>Prescription</u> Thin hardwoods above the bluff to 90 BA residual. Use appropriate specs to protect the recreational trail in/adjacent to the stand and to minimize disruption to recreational use.</p> <p><u>Specs:</u></p> <p><u>Next Step</u></p> <p><u>Treatments:</u></p> <p><u>Acceptable</u></p> <p><u>Regen:</u></p> <p><u>Other</u> Two aspen patches will be clearcut out of this stand; listed as a separate treatment.</p> <p><u>Comment:</u></p> <p><u>Site Condition</u></p> <p><u>Proposed Start Date:</u> 10/1 /2020</p>											
5	61050005-Cutx	2.1	4119 - Mixed Northern Hardwoods	Sawtimber Well	103	111-140	Harvest	Clearcut with Retention	4130 - Aspen	Even-Aged	No
<p><u>Prescription</u> Clearcut to a 2" dbh limit. Retain a few small mixed-species clumps. Create some CWD.</p> <p><u>Specs:</u></p> <p><u>Next Step</u> Monitoring, Natural Regen (Re-Inventory)</p> <p><u>Treatments:</u></p> <p><u>Acceptable</u> aspen, mixed hardwoods</p> <p><u>Regen:</u></p> <p><u>Other</u></p> <p><u>Comment:</u></p> <p><u>Site Condition</u></p> <p><u>Proposed Start Date:</u> 10/1 /2020</p>											
7	61050007-NF	18.9	3301 - Low Density Deciduous Trees	Nonstocked			NonForestMgt	Brush Cutting	3205 - Mixed Upland Shrub		No
<p><u>Prescription</u> Selectively remove woody vegetation to barrens equivalent. Important trees to retain would be mature "wolf" trees of oak, pine or cherry, fruiting shrubs, and a scattering of other trees and shrubs. Should eventually burn to stimulate any existing seed bank and encourage existing native vegetation. Augment with additional native seeds/seedling as needed to diversify site for wildlife forage and cover. Eventually burn rotationally to maintain barrens dynamic. Remove invasive species mechanically or with herbicide treatment.</p> <p><u>Specs:</u></p> <p><u>Next Step</u></p> <p><u>Treatments:</u></p> <p><u>Acceptable</u> WLD agrees with FRD that this will make a nice semi-wooded stand, but will need maintenance at some point soon to set back succession.</p> <p><u>Regen:</u></p> <p><u>Other</u> Treat along with stands 14, 26, and 61019144.</p> <p><u>Comment:</u> At north end, could plant herbaceous species for wildlife forage needs. Consider an appropriate native species, but don't rule out pasture mix (i.e. alfalfa/clover). Maintain as needed with mowing, seeding of native grasses and forbs, fertilizing, burning, or removal of woody encroachment.</p> <p><u>Site Condition</u></p> <p><u>Proposed Start Date:</u> 10/1 /2020</p>											



S
t
a
n
d

Treatment Name	Acres	Stand CoverType	Size Density	Stand Age	BA Range	Treatment Type	Treatment Method	Cover Type Objective	Age Structure	Habitat Cut
----------------	-------	-----------------	--------------	-----------	----------	----------------	------------------	----------------------	---------------	-------------

14	61050014-NF	3.1	3103 - Rubus-Fern	Nonstocked		NonForestMgt	Brush Cutting	3205 - Mixed Upland Shrub		No
----	-------------	-----	-------------------	------------	--	--------------	---------------	---------------------------	--	----

Prescription Selectively remove woody vegetation to barrens equivalent. Important trees to retain would be mature "wolf" trees of oak, pine or cherry, fruiting shrubs, and a scattering of other trees and shrubs. Should eventually burn to stimulate any existing seed bank and encourage existing native vegetation. Augment with additional native seeds/seedling as needed to diversify site for wildlife forage and cover. Eventually burn rotationally to maintain barrens dynamic. Remove invasive species mechanically or with herbicide treatment.

Next Step
Treatments:

Acceptable
Regen:

Other
Comment:

Site Condition

Proposed Start Date: 10/1 /2020

17	61050017-NF	2.2	3103 - Rubus-Fern	Nonstocked		NonForestMgt	Fruit Tree/Shrub Planting	3204 - Mast Producing Shrub		No
----	-------------	-----	-------------------	------------	--	--------------	---------------------------	-----------------------------	--	----

Prescription Selectively hand fell woody encroachment to maintain upland brush/grassland community. Leave scattered mast producing trees and shrubs and/or conifers for wildlife food and cover. Plant site appropriate native shrubs and/or mast producing trees for wildlife food and cover. May need to fertilize plantings and protect with wire cages or tubex.

Next Step
Treatments:

Acceptable
Regen:

Other Could work with some of the overbrowsed oak saplings.
Comment:

Site Condition

Proposed Start Date: 10/1 /2020

24	61050024-NF	1.0	3105 - Mixed Upland Herbaceous	Nonstocked		NonForestMgt	Fruit Tree/Shrub Planting	3205 - Mixed Upland Shrub		No
----	-------------	-----	--------------------------------	------------	--	--------------	---------------------------	---------------------------	--	----

Prescription Selectively hand fell woody encroachment to maintain upland brush/grassland community. Leave scattered mast producing trees and shrubs and/or conifers for wildlife food and cover. Plant site appropriate native shrubs and/or mast producing trees for wildlife food and cover. May need to fertilize plantings and protect with wire cages or tubex.

Next Step
Treatments:

Acceptable
Regen:

Other
Comment:

Site Condition

Proposed Start Date: 10/1 /2020



S
t
a
n
d

Treatment Name	Acres	Stand CoverType	Size Density	Stand Age	BA Range	Treatment Type	Treatment Method	Cover Type Objective	Age Structure	Habitat Cut
----------------	-------	-----------------	--------------	-----------	----------	----------------	------------------	----------------------	---------------	-------------

25	61050025-NF	2.7	3303 - Mixed Low Density Trees	Nonstocked		NonForestMgt	Fruit Tree/Shrub Planting	3205 - Mixed Upland Shrub		No
----	-------------	-----	--------------------------------	------------	--	--------------	---------------------------	---------------------------	--	----

Prescription Selectively hand fell woody encroachment to maintain upland brush/grassland community. Leave scattered mast producing trees and shrubs and/or conifers for wildlife food and cover. Plant site appropriate native shrubs and/or mast producing trees for wildlife food and cover. May need to fertilize plantings and protect with wire cages or tubex.

Specs:
Next Step
Treatments:

Acceptable
Regen:

Other
Comment:

Site Condition

Proposed Start Date: 10/1 /2020

26	61050026-NF	2.7	3103 - Rubus-Fern	Nonstocked		NonForestMgt	Brush Cutting	3205 - Mixed Upland Shrub		No
----	-------------	-----	-------------------	------------	--	--------------	---------------	---------------------------	--	----

Prescription Selectively remove woody vegetation to barrens equivalent. Important trees to retain would be mature "wolf" trees of oak, pine or cherry, fruiting shrubs, and a scattering of other trees and shrubs. Should eventually burn to stimulate any existing seed bank and encourage existing native vegetation. Augment with additional native seeds/seedling as needed to diversify site for wildlife forage and cover. Eventually burn rotationally to maintain barrens dynamic. Remove invasive species mechanically or with herbicide treatment, if necessary.

Specs:
Next Step
Treatments:

Acceptable
Regen:

Other Treat along with stands 7, 14, and 61049144.
Comment:

Site Condition

Proposed Start Date: 10/1 /2020

31	61050031-Cut	13.6	6112 - Lowland Aspen	Sawtimber Medium	74 Unspec ified	Harvest	Overstory Removal	6112 - Lowland Aspen	Even-Aged	Yes
----	--------------	------	----------------------	------------------	-----------------	---------	-------------------	----------------------	-----------	-----

Prescription Habitat cut: Cut and leave mature aspen in winter to create a browse resource.

Specs:
Next Step
Treatments:

Acceptable aspen, fir
Regen:

Other
Comment:

Site Condition Other Influence Zones

Proposed Start Date: 10/1 /2020



S
t
a
n
d

Treatment Name	Acres	Stand CoverType	Size Density	Stand Age	BA Range	Treatment Type	Treatment Method	Cover Type Objective	Age Structure	Habitat Cut
----------------	-------	-----------------	--------------	-----------	----------	----------------	------------------	----------------------	---------------	-------------

32	61050032-Cut	8.3	4119 - Mixed Northern Hardwoods	Sawtimber Well	93	81-110	Harvest	Crown Thinning	4319 - Mixed Upland Forest	Uneven-Aged	No
-----------	---------------------	-----	---------------------------------	----------------	----	--------	---------	----------------	----------------------------	-------------	----

Prescription Thin to remove beech, some aspen, multi-stemmed red maple, and other low quality trees; residual BA 70-90. Use appropriate
Specs: specs/seasonal restrictions to prevent oak wilt infection in residual oak. Use appropriate specs to protect the recreational trail in/adjacent to the stand and to minimize disruption to recreational use.

Next Step
Treatments:

Acceptable
Regen:

Other
Comment:

Site Condition

Proposed Start Date: 10/1 /2020

33	61050033-NF	1.9	3103 - Rubus-Fern	Nonstocked			NonForestMgt	Herbaceous/Crop /Grass Planting	3105 - Mixed Upland Herbaceous		No
-----------	--------------------	-----	-------------------	------------	--	--	--------------	---------------------------------	--------------------------------	--	----

Prescription May want/need to plant herbaceous species for wildlife forage needs. Consider an appropriate native species, but don't rule out pasture mix
Specs: (i.e. alfalfa/clover). Maintain as needed with mowing, seeding of native grasses and forbs, fertilizing, burning, or removal of woody encroachment.

Next Step
Treatments:

Acceptable
Regen:

Other
Comment:

Site Condition

Proposed Start Date: 10/1 /2020

40	61050040-Spray	4.1	3105 - Mixed Upland Herbaceous	Nonstocked			Pesticide	ERROR	4211 - Planted Red Pine	Even-Aged	No
-----------	-----------------------	-----	--------------------------------	------------	--	--	-----------	-------	-------------------------	-----------	----

Prescription apply herbicide to remove autumn olive, other vegetation prior to planting RP
Specs:

Next Step SitePrep, Trenching; Planting, Initial Plant; Pesticide, Skidder - Release; Monitoring, Artificial Regen(1yr); Monitoring, Artificial
Treatments: Regen(3yr)

Acceptable red pine
Regen:

Other Prep/plant in conjunction with surrounding stand 50 after that stand is harvested.
Comment:

Site Condition

Proposed Start Date: 10/1 /2020



S
t
a
n
d

Treatment Name	Acres	Stand CoverType	Size Density	Stand Age	BA Range	Treatment Type	Treatment Method	Cover Type Objective	Age Structure	Habitat Cut
----------------	-------	-----------------	--------------	-----------	----------	----------------	------------------	----------------------	---------------	-------------

43	61050043-NF	14.9	31022 - Warm Season Grass	Nonstocked			NonForestMgt	Herbaceous/Crop /Grass Planting	31022 - Warm Season Grass	No
-----------	--------------------	------	---------------------------	------------	--	--	--------------	---------------------------------	---------------------------	----

Prescription Selectively remove woody vegetation to barrens equivalent. Important trees to retain would be mature "wolf" trees of oak, pine or cherry, fruiting shrubs, and a scattering of other trees and shrubs. Should eventually burn to stimulate any existing seed bank and encourage existing native vegetation. Augment with additional native seeds/seedling as needed to diversify site for wildlife forage and cover. Eventually burn rotationally to maintain barrens dynamic, and/or mow if burning is not feasible. Remove invasive species mechanically or with herbicide treatment.

Next Step
Treatments:

Acceptable
Regen:

Other Goal here is to mimic a barrens type community. Stands to include are 43, 59, 58, and 71.
Comment:

Site Condition

Proposed Start Date: 10/1 /2020

50	61050050-Cut	18.3	42110 - Planted Red Pine	Poletimber Medium	58	111-140	Harvest	Clearcut with Retention	42110 - Planted Red Pine	Even-Aged	No
-----------	---------------------	------	--------------------------	-------------------	----	---------	---------	-------------------------	--------------------------	-----------	----

Prescription Clearcut. Retain some small patches along the snowmobile trail for aesthetics, and also some strips along the east edge to thwart illegal ORV activity. Use specs to limit retained slash and stump heights. Replant to red pine. Use appropriate specs to protect the recreational trail adjacent to the stand and to minimize disruption to recreational use.

Next Step Pesticide, Skidder - Site Prep; SitePrep, Trenching; Planting, Initial Plant; Pesticide, Skidder - Release; Monitoring, Artificial
Treatments: Regen(1yr); Monitoring, Artificial Regen(3yr)

Acceptable planted red pine
Regen:

Other Include the two abandoned well pads in the regeneration plan.
Comment:

Site Condition

Proposed Start Date: 10/1 /2020

54	61050054-NF	1.8	31021 - Cool Season Grass	Nonstocked			NonForestMgt	Herbaceous/Crop /Grass Planting	3105 - Mixed Upland Herbaceous	No
-----------	--------------------	-----	---------------------------	------------	--	--	--------------	---------------------------------	--------------------------------	----

Prescription May want/need to plant herbaceous species for wildlife forage needs. Consider an appropriate native species, but don't rule out pasture mix (i.e. alfalfa/clover). Maintain as needed with mowing, seeding of native grasses and forbs, fertilizing, burning, or removal of woody encroachment.

Next Step
Treatments:

Acceptable
Regen:

Other
Comment:

Site Condition

Proposed Start Date: 10/1 /2020



S
t
a
n
d

Treatment Name	Acres	Stand CoverType	Size Density	Stand Age	BA Range	Treatment Type	Treatment Method	Cover Type Objective	Age Structure	Habitat Cut
----------------	-------	-----------------	--------------	-----------	----------	----------------	------------------	----------------------	---------------	-------------

56	61050056-Cut	23.1	4130 - Aspen	Poletimber Well	52		Harvest	Clearcut with Retention	4130 - Aspen	Even-Aged	No
-----------	---------------------	------	--------------	-----------------	----	--	---------	-------------------------	--------------	-----------	----

Prescription Clearcut to a 2" dbh limit, retaining scattered mixed-species islands which include some veteran oaks and pines, plus some scattered oaks.
Specs: Cut and leave 1-2 10"+ dbh trees per acre for CWD/drumming logs. Use appropriate specs/seasonal restrictions to prevent oak wilt infection in residual oak.

Next Step Monitoring, Natural Regen (Re-Inventory)

Treatments:

Acceptable Regen: aspen, oak, white pine, red maple

Other Comment:

Site Condition

Proposed Start Date: 10/1 /2020

58	61050058-NF	6.3	31022 - Warm Season Grass	Nonstocked			NonForestMgt	Herbaceous/Crop /Grass Planting	31022 - Warm Season Grass		No
-----------	--------------------	-----	---------------------------	------------	--	--	--------------	---------------------------------	---------------------------	--	----

Prescription Selectively remove woody vegetation to barrens equivalent. Important trees to retain would be mature "wolf" trees of oak, pine or cherry, fruiting shrubs, and a scattering of other trees and shrubs. Should eventually burn to stimulate any existing seed bank and encourage existing native vegetation. Augment with additional native seeds/seedling as needed to diversify site for wildlife forage and cover. Eventually burn rotationally to maintain barrens dynamic, and/or mow if burning is not feasible. Remove invasive species mechanically or with herbicide treatment.

Next Step
Treatments:

Acceptable Regen:

Other Comment: Goal here is to mimic a barrens type community. Stands to include are 43, 59, 58, and 71.

Site Condition

Proposed Start Date: 10/1 /2020

59	61050059-NF	26.3	3303 - Mixed Low Density Trees	Nonstocked			NonForestMgt	Herbaceous/Crop /Grass Planting	3105 - Mixed Upland Herbaceous		No
-----------	--------------------	------	--------------------------------	------------	--	--	--------------	---------------------------------	--------------------------------	--	----

Prescription Selectively remove woody vegetation to barrens equivalent. Important trees to retain would be mature "wolf" trees of oak, pine or cherry, fruiting shrubs, and a scattering of other trees and shrubs. Should eventually burn to stimulate any existing seed bank and encourage existing native vegetation. Augment with additional native seeds/seedling as needed to diversify site for wildlife forage and cover. Eventually burn rotationally to maintain barrens dynamic, and/or mow if burning is not feasible. Remove invasive species mechanically or with herbicide treatment.

Next Step
Treatments:

Acceptable Regen:

Other Comment: Goal here is to mimic a barrens type community. Stands to include are 43, 59, 58, and 71.

Site Condition

Proposed Start Date: 10/1 /2020



S
t
a
n
d

Treatment Name	Acres	Stand CoverType	Size Density	Stand Age	BA Range	Treatment Type	Treatment Method	Cover Type Objective	Age Structure	Habitat Cut
----------------	-------	-----------------	--------------	-----------	----------	----------------	------------------	----------------------	---------------	-------------

61	61050061-NF	6.1	3102 - Grass	Nonstocked		NonForestMgt	Herbaceous/Crop /Grass Planting	31022 - Warm Season Grass		No
-----------	--------------------	-----	--------------	------------	--	--------------	---------------------------------	---------------------------	--	----

Prescription May want/need to plant herbaceous species for wildlife forage needs. Consider an appropriate native species, but don't rule out pasture mix
Specs: (i.e. alfalfa/clover). Maintain as needed with mowing, seeding of native grasses and forbs, fertilizing, burning, or removal of woody encroachment.

Next Step
Treatments:

Acceptable
Regen:

Other Should burn but this stand is isolated, small, and near some private. Location would be good for a food plot next to lowlands, but the stand
Comment: already has some nice native species.

Site Condition

Proposed Start Date: 10/1 /2020

65	61050065-cc	8.6	4131 - Aspen, Oak	Poletimber Well	54	111-140	Harvest	Clearcut with Retention	4131 - Aspen, Oak	Even-Aged	No
-----------	--------------------	-----	-------------------	-----------------	----	---------	---------	-------------------------	-------------------	-----------	----

Prescription Clearcut for aspen regeneration, retaining some scattered oak and pine, and a retention island along the trail. Use appropriate
Specs: specs/seasonal restrictions to prevent oak wilt infection in residual oak. Cut and leave 1-2 10"+ dbh trees per acre for CWD/drumming logs. Use appropriate specs to protect the recreational trail in/adjacent to the stand and to minimize disruption to recreational use.

Next Step Monitoring, Natural Regen (Re-Inventory)
Treatments:

Acceptable aspen, oak, white pine, red maple
Regen:

Other Shore-to-Shore and snowmobile trails run along the south edge.
Comment:

Site Condition

Proposed Start Date: 10/1 /2020

65	61050065-thin	20.9	4131 - Aspen, Oak	Poletimber Well	54	111-140	Harvest	Low Thinning	4122 - Oak, Pine	Uneven-Aged	No
-----------	----------------------	------	-------------------	-----------------	----	---------	---------	--------------	------------------	-------------	----

Prescription Thin the stand to favor better-quality oak and pine, removing most of the aspen. Use appropriate specs/seasonal restrictions to prevent oak
Specs: wilt infection in residual oak. Use appropriate specs to protect the recreational trail in/adjacent to the stand and to minimize disruption to recreational use.

Next Step
Treatments:

Acceptable oak, white pine, aspen, red maple
Regen:

Other Shore to Shore/snowmobile trail runs through the stand.
Comment:

Site Condition

Proposed Start Date: 10/1 /2020



S
t
a
n
d

Treatment Name	Acres	Stand CoverType	Size Density	Stand Age	BA Range	Treatment Type	Treatment Method	Cover Type Objective	Age Structure	Habitat Cut
----------------	-------	-----------------	--------------	-----------	----------	----------------	------------------	----------------------	---------------	-------------

71	61050071-Burn	16.4	3103 - Rubus-Fern	Nonstocked			Burn	Opening	31022 - Warm Season Grass	No
-----------	----------------------	------	-------------------	------------	--	--	------	---------	---------------------------	----

Prescription Selectively remove woody vegetation to barrens equivalent. Important trees to retain would be mature "wolf" trees of oak, pine or cherry, fruiting shrubs, and a scattering of other trees and shrubs. Should eventually burn to stimulate any existing seed bank and encourage existing native vegetation. Augment with additional native seeds/seedling as needed to diversify site for wildlife forage and cover. Eventually burn rotationally to maintain barrens dynamic, and/or mow if burning is not feasible. Remove invasive species mechanically or with herbicide treatment.

Next Step Seeding, Other - Specify

Treatments:

Acceptable

Regen:

Other Goal here is to mimic a barrens type community. Stands to include are 43, 59, 58, and 71.

Comment:

Site Condition

Proposed Start Date: 10/1 /2020

73	61050073-Cut	9.1	42110 - Planted Red Pine	Sawtimber Well	62 171-200	Harvest	Crown Thinning	42110 - Planted Red Pine	Even-Aged	No
-----------	---------------------	-----	--------------------------	----------------	------------	---------	----------------	--------------------------	-----------	----

Prescription Thin to 120 BA.

Specs:

Next Step

Treatments:

Acceptable

Regen:

Other

Comment:

Site Condition

Proposed Start Date: 10/1 /2020

75	61050075-Cut	17.4	4133 - Aspen, Mixed Pine	Sawtimber Well	49 81-110	Harvest	Shelterwood with Retention	42201 - Natural White Pine, Mixed Deciduous	Uneven-Aged	No
-----------	---------------------	------	--------------------------	----------------	-----------	---------	----------------------------	---	-------------	----

Prescription Shelterwood cut, leaving about 40-50 BA of oak and pine, allowing regeneration to mixed aspen, pine, and oak. Retain advanced white pine regeneration as possible. Use appropriate specs/seasonal restrictions to prevent oak wilt infection in residual oak.

Next Step Monitoring, Natural Regen (Re-Inventory)

Treatments:

Acceptable white pine, aspen, oak

Regen:

Other

Comment:

Site Condition

Proposed Start Date: 10/1 /2020



S
t
a
n
d

Treatment Name	Acres	Stand CoverType	Size Density	Stand Age	BA Range	Treatment Type	Treatment Method	Cover Type Objective	Age Structure	Habitat Cut
----------------	-------	-----------------	--------------	-----------	----------	----------------	------------------	----------------------	---------------	-------------

78	61050078-NF	7.8	3303 - Mixed Low Density Trees	Nonstocked			NonForestMgt	Herbaceous/Crop /Grass Planting	3105 - Mixed Upland Herbaceous	No
-----------	--------------------	-----	--------------------------------	------------	--	--	--------------	---------------------------------	--------------------------------	----

Prescription May want/need to plant herbaceous species for wildlife forage needs. Consider an appropriate native species, but don't rule out pasture mix
Specs: (i.e. alfalfa/clover). Maintain as needed with mowing, seeding of native grasses and forbs, fertilizing, burning, or removal of woody encroachment.

Next Step
Treatments:

Acceptable
Regen:

Other
Comment:

Site Condition

Proposed Start Date: 10/1 /2020

80	61050080-NF	6.1	4310 - Pine, Oak Mix	Sawtimber Poor	65	81-110	NonForestMgt	Fruit Tree/Shrub Planting	4319 - Mixed Upland Forest	Even-Aged	No
-----------	--------------------	-----	----------------------	----------------	----	--------	--------------	---------------------------	----------------------------	-----------	----

Prescription plant fruiting shrubs in canopy gaps
Specs:

Next Step
Treatments:

Acceptable
Regen:

Other
Comment:

Site Condition

Proposed Start Date: 10/1 /2020

81	61050081-Cut	10.4	4123 - Red Oak	Sawtimber Medium	83	81-110	Harvest	Shelterwood with Retention	4199 - Other Mixed Upland Deciduous	Uneven-Aged	No
-----------	---------------------	------	----------------	------------------	----	--------	---------	----------------------------	-------------------------------------	-------------	----

Prescription Mark to 50 BA to leave of good quality oak, maple, and pine for seed source and partial shading; cut the rest. Use appropriate
Specs: specs/seasonal restrictions to prevent oak wilt infection in residual oak.

Next Step Monitoring, Natural Regen (Re-Inventory)
Treatments:

Acceptable oak, red maple, white pine, cherry
Regen:

Other
Comment:

Site Condition

Proposed Start Date: 10/1 /2020



S
t
a
n
d

Treatment Name	Acres	Stand CoverType	Size Density	Stand Age	BA Range	Treatment Type	Treatment Method	Cover Type Objective	Age Structure	Habitat Cut
83 61050083-Cut	7.9	42110 - Planted Red Pine	Poletimber Well	55	171-200	Harvest	Systematic Thinning	42110 - Planted Red Pine	Even-Aged	No
<p><u>Prescription</u> 3rd-row thin. Use appropriate specs to protect the recreational trail in/adjacent to the stand and to minimize disruption to recreational use.</p> <p><u>Specs:</u></p> <p><u>Next Step</u></p> <p><u>Treatments:</u></p> <p><u>Acceptable Regen:</u></p> <p><u>Other Comment:</u></p> <p><u>Site Condition</u></p> <p><u>Proposed Start Date:</u> 10/1 /2020</p>										
84 61050084-Burn	22.4	6233 - Wet Meadow	Nonstocked			Burn	Lowland	6233 - Wet Meadow		No
<p><u>Prescription</u> In a dry or low water year, this stand could be burned to maintain encourage wet meadow species. May want to augment with additional native wet meadow species.</p> <p><u>Specs:</u></p> <p><u>Next Step</u> Seeding, Other - Specify</p> <p><u>Treatments:</u></p> <p><u>Acceptable Regen:</u></p> <p><u>Other Comment:</u> Manage along with other barrens objective stands.</p> <p><u>Site Condition</u></p> <p><u>Proposed Start Date:</u> 10/1 /2020</p>										
87 61050087-Cut	54.6	42110 - Planted Red Pine	Poletimber Well	65	171-200	Harvest	Crown Thinning	42110 - Planted Red Pine	Even-Aged	No
<p><u>Prescription</u> Thin to 120 BA. Use appropriate specs to protect the recreational trail in/adjacent to the stand and to minimize disruption to recreational use.</p> <p><u>Specs:</u></p> <p><u>Next Step</u></p> <p><u>Treatments:</u></p> <p><u>Acceptable Regen:</u></p> <p><u>Other Comment:</u></p> <p><u>Site Condition</u></p> <p><u>Proposed Start Date:</u> 10/1 /2020</p>										
90 61050090-Cut	13.0	42110 - Planted Red Pine	Poletimber Well	62	171-200	Harvest	Crown Thinning	42110 - Planted Red Pine	Even-Aged	No
<p><u>Prescription</u> Thin to 120 BA.</p> <p><u>Specs:</u></p> <p><u>Next Step</u></p> <p><u>Treatments:</u></p> <p><u>Acceptable Regen:</u></p> <p><u>Other Comment:</u> May need specifications/seasonal restrictions to prevent rutting of saturated soils.</p> <p><u>Site Condition</u></p> <p><u>Proposed Start Date:</u> 10/1 /2020</p>										



S
t
a
n
d

Treatment Name	Acres	Stand CoverType	Size Density	Stand Age	BA Range	Treatment Type	Treatment Method	Cover Type Objective	Age Structure	Habitat Cut
----------------	-------	-----------------	--------------	-----------	----------	----------------	------------------	----------------------	---------------	-------------

91 61050091-Cut	48.1	4130 - Aspen	Sawtimber Well	54		Harvest	Clearcut with Retention	4130 - Aspen	Even-Aged	No
------------------------	------	--------------	----------------	----	--	---------	-------------------------	--------------	-----------	----

Prescription Clearcut to a 2" dbh limit. Cut and leave 1-2 10"+ dbh trees per acre for CWD/drumming logs. Retain some overmature white pine, scattered mixed-species islands, and all oak. Leave the larger patches of red pine, but these patches could be marked for thinning. Scattered individual red pine could also be retained. Use appropriate specs/seasonal restrictions to prevent oak wilt infection in residual oak.

Next Step Monitoring, Natural Regen (Re-Inventory)

Treatments:

Acceptable aspen with some white and red pine, red maple, cherry and oak.

Regen:

Other May need seasonal restrictions or other specs to address rutting potential.

Comment:

Site Condition

Proposed Start Date: 10/1 /2020

93 61050093-Cut	8.1	4191 - Mixed Upland Deciduous with Conifer	Poletimber Well	56	81-110	Harvest	Crown Thinning	42201 - Natural White Pine, Mixed Deciduous	Uneven-Aged	No
------------------------	-----	--	-----------------	----	--------	---------	----------------	---	-------------	----

Prescription Remove aspen to favor white pine/oak. Thin pine and oak, residual BA about 60. Retain advanced regeneration where possible. Use appropriate specs/seasonal restrictions to prevent oak wilt infection in residual oak.

Next Step

Treatments:

Acceptable white pine, oak, red maple and aspen mix; maybe some red pine as well

Regen:

Other

Comment:

Site Condition

Proposed Start Date: 10/1 /2020

94 61050094-NF	7.2	3303 - Mixed Low Density Trees	Nonstocked		Immature	NonForestMgt	Herbaceous/Crop /Grass Planting	31022 - Warm Season Grass		No
-----------------------	-----	--------------------------------	------------	--	----------	--------------	---------------------------------	---------------------------	--	----

Prescription Selectively remove woody vegetation to barrens equivalent. Important trees to retain would be mature "wolf" trees of oak, pine or cherry, fruiting shrubs, and a scattering of other trees and shrubs. Should eventually burn to stimulate any existing seed bank and encourage existing native vegetation. Augment with additional native seeds/seedling as needed to diversify site for wildlife forage and cover. Eventually burn rotationally to maintain barrens dynamic, and/or mow if burning is not feasible. Remove invasive species mechanically or with herbicide treatment.

Next Step

Treatments:

Acceptable

Regen:

Other Goal here is to mimic a barrens type community. Stands to include are 43, 59, 58, 94, and 71.

Comment:

Site Condition

Proposed Start Date: 10/1 /2020



S
t
a
n
d

Treatment Name	Acres	Stand CoverType	Size Density	Stand Age	BA Range	Treatment Type	Treatment Method	Cover Type Objective	Age Structure	Habitat Cut
111 61050111-Cut	24.7	4123 - Red Oak	Sawtimber Well	90	111-140	Harvest	Shelterwood with Retention	4121 - Oak, Aspen	Two-Aged	No
<p><u>Prescription</u> Leave an average of 40-50 BA of good quality oak and maple, a little higher in places; much lower in areas with aspen. Use appropriate specs/seasonal restrictions to prevent oak wilt infection in residual oak.</p> <p><u>Specs:</u></p> <p><u>Next Step</u> Monitoring, Natural Regen (Re-Inventory)</p> <p><u>Treatments:</u></p> <p><u>Acceptable</u> oak, aspen, red maple</p> <p><u>Regen:</u></p> <p><u>Other</u> Stand may have oak wilt patches - alter sale specs if needed for oak wilt treatment.</p> <p><u>Comment:</u></p> <p><u>Site Condition</u></p> <p><u>Proposed Start Date:</u> 10/1 /2020</p>										
112 61050112-Cut	15.9	4130 - Aspen	Poletimber Well	54		Harvest	Clearcut with Retention	4133 - Aspen, Mixed Pine	Even-Aged	No
<p><u>Prescription</u> Clearcut to a 2" dbh limit. Retain a couple small, mixed-species islands plus some scattered mature pine and oak. Cut and leave 1-2 10"+ dbh trees per acre for CWD/drumming logs. Use appropriate specs/seasonal restrictions to prevent oak wilt infection in residual oak.</p> <p><u>Specs:</u></p> <p><u>Next Step</u> Monitoring, Natural Regen (Re-Inventory)</p> <p><u>Treatments:</u></p> <p><u>Acceptable</u> aspen with white pine, oak, red maple</p> <p><u>Regen:</u></p> <p><u>Other</u></p> <p><u>Comment:</u></p> <p><u>Site Condition</u></p> <p><u>Proposed Start Date:</u> 10/1 /2020</p>										
123 61050123-Cut	4.5	4112 - Maple, Beech, Cherry Association	Sawtimber Medium	83	51-80	Harvest	Overstory Removal	4113 - R.Maple, Conifer	Even-Aged	No
<p><u>Prescription</u> Cut all trees >5"dbh; leave a few RM seed trees; leave young fir as possible.</p> <p><u>Specs:</u></p> <p><u>Next Step</u></p> <p><u>Treatments:</u></p> <p><u>Acceptable</u> red maple, aspen, balsam fir, white pine</p> <p><u>Regen:</u></p> <p><u>Other</u></p> <p><u>Comment:</u></p> <p><u>Site Condition</u></p> <p><u>Proposed Start Date:</u> 10/1 /2020</p>										
127 61050127-Cut	19.2	42210 - Natural Red Pine	Sawtimber Well	91	141-170	Harvest	Crown Thinning	42210 - Natural Red Pine	Uneven-Aged	No
<p><u>Prescription</u> Thin pine and remove most of the declining aspen. Take out much of the over-sized red pine.</p> <p><u>Specs:</u></p> <p><u>Next Step</u></p> <p><u>Treatments:</u></p> <p><u>Acceptable</u></p> <p><u>Regen:</u></p> <p><u>Other</u></p> <p><u>Comment:</u></p> <p><u>Site Condition</u></p> <p><u>Proposed Start Date:</u> 10/1 /2020</p>										



S
t
a
n
d

Treatment ID	Treatment Name	Acres	Stand CoverType	Size Density	Stand Age	BA Range	Treatment Type	Treatment Method	Cover Type Objective	Age Structure	Habitat Cut
136	61050136-Cut	16.8	4130 - Aspen	Poletimber Well	55	111-140	Harvest	Clearcut with Retention	4130 - Aspen	Even-Aged	No
<p><u>Prescription</u> Clearcut, retaining oak, pine, and a couple retention islands. Cut and leave 1-2 10"+ dbh trees per acre for CWD/drumming logs. Use appropriate specs/seasonal restrictions to prevent oak wilt infection in residual oak.</p> <p><u>Specs:</u></p> <p><u>Next Step</u> Monitoring, Natural Regen (Re-Inventory)</p> <p><u>Treatments:</u></p> <p><u>Acceptable</u> aspen with oak, pine</p> <p><u>Regen:</u></p> <p><u>Other</u></p> <p><u>Comment:</u></p> <p><u>Site Condition</u></p> <p><u>Proposed Start Date:</u> 10/1 /2020</p>											
138	61050138-Cut	32.9	4110 - Sugar Maple Association	Sawtimber Well	92	111-140	Harvest	Single Tree Selection	4110 - Sugar Maple Association	Uneven-Aged	No
<p><u>Prescription</u> Mark for selection, residual BA 90. Create some CWD during harvest.</p> <p><u>Specs:</u></p> <p><u>Next Step</u> Monitoring, Natural Regen (Re-Inventory)</p> <p><u>Treatments:</u></p> <p><u>Acceptable</u> Maple, basswood, and cherry desired; beech and ironwood will likely dominate in the short term in canopy gaps.</p> <p><u>Regen:</u></p> <p><u>Other</u></p> <p><u>Comment:</u></p> <p><u>Site Condition</u></p> <p><u>Proposed Start Date:</u> 10/1 /2020</p>											
144	61050144-Cut	44.3	4130 - Aspen	Poletimber Medium	48		Harvest	Clearcut with Retention	4130 - Aspen	Even-Aged	No
<p><u>Prescription</u> Clearcut to a 2" diameter limit. Retain oak and some scattered mixed-species residual islands. Cut and leave 1-2 10"+ dbh trees per acre for CWD/drumming logs. Use appropriate specs/seasonal restrictions to prevent oak wilt infection in residual oak.</p> <p><u>Specs:</u></p> <p><u>Next Step</u> Monitoring, Natural Regen (Re-Inventory)</p> <p><u>Treatments:</u></p> <p><u>Acceptable</u> aspen with white pine, red maple, cherry and oak</p> <p><u>Regen:</u></p> <p><u>Other</u></p> <p><u>Comment:</u></p> <p><u>Site Condition</u></p> <p><u>Proposed Start Date:</u> 10/1 /2020</p>											
146	61050146-Cut	23.8	4130 - Aspen	Poletimber Well	48		Harvest	Clearcut with Retention	4130 - Aspen	Even-Aged	No
<p><u>Prescription</u> Clearcut to a 2" dbh limit. Retain oaks, some mature pine, and mixed-species retention islands. Cut and leave 1-2 10"+ dbh trees per acre for CWD/drumming logs. Use appropriate specs/seasonal restrictions to prevent oak wilt infection in residual oak.</p> <p><u>Specs:</u></p> <p><u>Next Step</u> Monitoring, Natural Regen (Re-Inventory)</p> <p><u>Treatments:</u></p> <p><u>Acceptable</u> aspen with white pine, red maple, and oak</p> <p><u>Regen:</u></p> <p><u>Other</u></p> <p><u>Comment:</u></p> <p><u>Site Condition</u></p> <p><u>Proposed Start Date:</u> 10/1 /2020</p>											



S
t
a
n
d

Treatment Name	Acres	Stand CoverType	Size Density	Stand Age	BA Range	Treatment Type	Treatment Method	Cover Type Objective	Age Structure	Habitat Cut
----------------	-------	-----------------	--------------	-----------	----------	----------------	------------------	----------------------	---------------	-------------

147	61050147-Cut	7.7	4130 - Aspen	Sawtimber Well	60	Unspec ified	Harvest	Clearcut with Retention	4130 - Aspen	Even-Aged	No
-----	--------------	-----	--------------	----------------	----	--------------	---------	-------------------------	--------------	-----------	----

Prescription Clearcut to 2" dbh. Retain hemlocks and some scattered hardwoods. Cut and leave 1-2 10"+ dbh trees per acre for CWD/drumming logs.
Specs:

Next Step Monitoring, Natural Regen (Re-Inventory)
Treatments:

Acceptable aspen, plus some red maple, cherry, and fir
Regen:

Other
Comment:

Site Condition Survey Needed

Proposed Start Date: 10/1 /2020

156	61050156-Cut	27.7	4130 - Aspen	Poletimber Well	39		Harvest	Clearcut with Retention	4130 - Aspen	Even-Aged	No
-----	--------------	------	--------------	-----------------	----	--	---------	-------------------------	--------------	-----------	----

Prescription Clearcut to 2" dbh limit. Retain oaks, some mature pine, and mixed-species retention islands. Cut and leave 1-2 10"+ dbh trees per acre for CWD/drumming logs. Use appropriate specs/seasonal restrictions to prevent oak wilt infection in residual oak.
Specs:

Next Step Monitoring, Natural Regen (Re-Inventory)
Treatments:

Acceptable aspen with some red maple and cherry
Regen:

Other
Comment:

Site Condition

Proposed Start Date: 10/1 /2020

161	61050161-Cut	11.3	4130 - Aspen	Poletimber Well	39	Unspec ified	Harvest	Clearcut with Retention	4130 - Aspen	Even-Aged	No
-----	--------------	------	--------------	-----------------	----	--------------	---------	-------------------------	--------------	-----------	----

Prescription Clearcut to 2" dbh. Retain one or two residual islands totaling about 1/2 acre, plus any elm. Cut and leave 1-2 10"+ dbh trees per acre for CWD/drumming logs.
Specs:

Next Step Monitoring, Natural Regen (Re-Inventory)
Treatments:

Acceptable aspen, plus some mixed hardwoods
Regen:

Other
Comment:

Site Condition

Proposed Start Date: 10/1 /2020

168	61050168-Cut	38.4	4110 - Sugar Maple Association	Sawtimber Well	106	111-140	Harvest	Single Tree Selection	4110 - Sugar Maple Association	Uneven-Aged	No
-----	--------------	------	--------------------------------	----------------	-----	---------	---------	-----------------------	--------------------------------	-------------	----

Prescription Mark for selection, residual BA 90. Create some CWD during harvest.
Specs:

Next Step Monitoring, Natural Regen (Re-Inventory)
Treatments:

Acceptable Maple, basswood, and cherry desired; beech and ironwood likely to dominate in the short term in canopy gaps.
Regen:

Other
Comment:

Site Condition

Proposed Start Date: 10/1 /2020



S
t
a
n
d

Treatment Name	Acres	Stand CoverType	Size Density	Stand Age	BA Range	Treatment Type	Treatment Method	Cover Type Objective	Age Structure	Habitat Cut
----------------	-------	-----------------	--------------	-----------	----------	----------------	------------------	----------------------	---------------	-------------

Total Treatment Acreage Proposed: 690.9

Report 4 – Site Conditions

Traverse City Mgt. Unit

Tim Webb : Examiner

Compartment: 50

Year of Entry: 2021

Availability for Management

Total Acres	Acres Available	Acres With Condition	Acres Not Available
844	644	173	27

Dominant Site Conditions

	Total Acres	Acres Available	Acres With Condition	Acres Not Available	Dominant Site Conditions													
					2B	2I	5B	5C	1C	2F	2G	2H	3B	3G	3J	3L	5A	5E
844	644	173	27	Aspen	7	8	9	149		16	0		9					2
67	0	0	67	Cedar						67								
11	0	0	11	Hemlock													11	
136	132	0	4	Herbaceous Openland						0				4				
84	84	0	0	Low-Density Trees														
48	0	0	48	Lowland Aspen/Balsam Poplar						35				14				
94	4	0	90	Lowland Conifers						51				39				
2	0	0	2	Lowland Deciduous						2								
39	0	0	39	Lowland Mixed Forest						11				27				
238	234	0	4	Lowland Shrub						0				4				
85	85	0	0	Marsh														
103	55	40	7	Mixed Upland Deciduous	2			39							7			
13	0	13	0	Natural Mixed Pines				13										
286	176	5	106	Northern Hardwood	5				5	3				98				
50	45	6	0	Oak				6										
267	267	0	0	Red Pine														
26	0	0	26	Tamarack						26								
127	61	48	18	Upland Mixed Forest			48					14			4			
5	4	0	1	Upland Shrub										1				
84	81	0	3	Urban				0						3				
6	6	0	0	Water										0				
139	119	0	20	White Pine						3	0	13	2			3		
2,756	1,998	284	473	Total Forested Acres	13	8	57	206	5	21	192	27	11	191	11	3	11	2
	72%	10%	17%	Relative Percent														

**Due to limitations in the current Site Conditions Analysis tool, all nonforested acres are considered available. Future development will enable analysis of nonforested types.*

Site No.	Dominant Site Cond Availability	Dominant Site Condition	Acres	Other Site Condition	Other Site Condition	Other Site Condition	Other Site Condition
2	Unavailable	3G: Other Influence zones - See comments	191	Unspecified	Unspecified	Unspecified	Unspecified

Comments:
 Part of a potential old growth area nominated in 1997, now being forwarded as a Special Conservation Area to perpetuate mature forest cover and protect springs and seeps feeding into the Boardman River. Management ability is severely limited by these water features and by steep terrain.

Report 4 – Site Conditions

Traverse City Mgt. Unit

Tim Webb : Examiner

Compartment: 50

Year of Entry: 2021

3	Unavailable	2F: Too steep	3	Unspecified	Unspecified	Unspecified	Unspecified
Comments:							
4	Unavailable	1C: Other dept or div proc/practices	5	Unspecified	Unspecified	Unspecified	Unspecified
Comments: Walters Research Project: Long-term beech regeneration monitoring, up to 20 years (through 2039)							
5	Unavailable	2G: Too wet (sensitive soils, does not include access issues)	2	Unspecified	Unspecified	Unspecified	Unspecified
Comments:							
6	Unavailable	2G: Too wet (sensitive soils, does not include access issues)	25	Unspecified	Unspecified	Unspecified	Unspecified
Comments:							
7	Available	5C: Delay treatment for age/size class diversity or exceptional site quality	2	Unspecified	Unspecified	Unspecified	Unspecified
Comments:							
8	Unavailable	2G: Too wet (sensitive soils, does not include access issues)	22	Unspecified	Unspecified	Unspecified	Unspecified
Comments:							

Report 4 – Site Conditions

Traverse City Mgt. Unit

Tim Webb : Examiner

Compartment: 50

Year of Entry: 2021

9	Unavailable	2G: Too wet (sensitive soils, does not include access issues)	4	Unspecified	Unspecified	Unspecified	Unspecified
Comments:							
10	Unavailable	2F: Too steep	16	5B: Maintain for regeneration purposes	Unspecified	Unspecified	Unspecified
Comments: Steep slope. Allow to succeed to hardwoods.							
11	Unavailable	3J: Water quality / BMPs (stream, river, or lake)	7	3L: Other wildlife concerns	Unspecified	Unspecified	Unspecified
Comments: Stand is a narrow strip of mature trees along the banks of Jaxon Creek. Retain for riparian habitat.							
12	Unavailable	2G: Too wet (sensitive soils, does not include access issues)	9	3J: Water quality / BMPs (stream, river, or lake)	Unspecified	Unspecified	Unspecified
Comments: Jaxon Creek within stand							
13	Unavailable	5E: Long-Term Retention	2	Unspecified	Unspecified	Unspecified	Unspecified
Comments:							
14	Unavailable	2G: Too wet (sensitive soils, does not include access issues)	2	Unspecified	Unspecified	Unspecified	Unspecified
Comments:							

Report 4 – Site Conditions

Traverse City Mgt. Unit

Tim Webb : Examiner

Compartment: 50

Year of Entry: 2021

15	Unavailable	2G: Too wet (sensitive soils, does not include access issues)	36	3J: Water quality / BMPs (stream, river, or lake)	Unspecified	Unspecified	Unspecified
Comments: Jaxon Creek riparian zone							
16	Unavailable	2H: Blocked by physical obstacle (e.g. upland stand in a lowland area)	4	2B: Unknown if access through adjacent landowner(s) is possible	Unspecified	Unspecified	Unspecified
Comments:							
17	Unavailable	2G: Too wet (sensitive soils, does not include access issues)	14	3J: Water quality / BMPs (stream, river, or lake)	3B: Threatened, endangered, and special concern species	Unspecified	Unspecified
Comments: Swaintson Creek runs through stand.							
18	Unavailable	2G: Too wet (sensitive soils, does not include access issues)	1	Unspecified	Unspecified	Unspecified	Unspecified
Comments:							
19	Available	2B: Unknown if access through adjacent landowner(s) is possible	2	Unspecified	Unspecified	Unspecified	Unspecified
Comments:							

Report 4 – Site Conditions

Traverse City Mgt. Unit

Tim Webb : Examiner

Compartment: 50

Year of Entry: 2021

20	Available	2B: Unknown if access through adjacent landowner(s) is possible	7	Unspecified	Unspecified	Unspecified	Unspecified
Comments:							
21	Unavailable	2F: Too steep	3	2B: Unknown if access through adjacent landowner(s) is possible	Unspecified	Unspecified	Unspecified
Comments:							
22	Available	2B: Unknown if access through adjacent landowner(s) is possible	5	Unspecified	Unspecified	Unspecified	Unspecified
Comments:							
23	Unavailable	2H: Blocked by physical obstacle (e.g. upland stand in a lowland area)	14	3J: Water quality / BMPs (stream, river, or lake)	3B: Threatened, endangered, and special concern species	Unspecified	Unspecified
Comments: Swaintson Creek							
24	Unavailable	2G: Too wet (sensitive soils, does not include access issues)	11	Unspecified	Unspecified	Unspecified	Unspecified
Comments:							
25	Available	5B: Maintain for regeneration purposes	9	Unspecified	Unspecified	Unspecified	Unspecified
Comments:							

Report 4 – Site Conditions

Traverse City Mgt. Unit

Tim Webb : Examiner

Compartment: 50

Year of Entry: 2021

26	Unavailable	2G: Too wet (sensitive soils, does not include access issues)	27	Unspecified	Unspecified	Unspecified	Unspecified
Comments:							
27	Unavailable	2G: Too wet (sensitive soils, does not include access issues)	13	2B: Unknown if access through adjacent landowner(s) is possible	Unspecified	Unspecified	Unspecified
Comments:							
28	Unavailable	2G: Too wet (sensitive soils, does not include access issues)	26	2B: Unknown if access through adjacent landowner(s) is possible	Unspecified	Unspecified	Unspecified
Comments:							
29	Unavailable	2H: Blocked by physical obstacle (e.g. upland stand in a lowland area)	8	2J: Blocked by Railroad	Unspecified	Unspecified	Unspecified
Comments: Stand is between Swaintson Creek and railroad, only accessible by foot.							
30	Unavailable	3L: Other wildlife concerns	3	3J: Water quality / BMPs (stream, river, or lake)	Unspecified	Unspecified	Unspecified
Comments: Leave unmanaged for riparian habitat. Adjacent to Swaintson Creek.							
31	Available	2I: Survey needed	8	Unspecified	Unspecified	Unspecified	Unspecified
Comments:							

Report 4 – Site Conditions

Traverse City Mgt. Unit

Tim Webb : Examiner

Compartment: 50

Year of Entry: 2021

32	Unavailable	3B: Threatened, endangered, and special concern species	11	Unspecified	Unspecified	Unspecified	Unspecified
Comments:							
33	Unavailable	5A: Not able to obtain desirable regeneration	11	Unspecified	Unspecified	Unspecified	Unspecified
Comments:							
34	Available	5C: Delay treatment for age/size class diversity or exceptional site quality	13	Unspecified	Unspecified	Unspecified	Unspecified
Comments:							
35	Available	5C: Delay treatment for age/size class diversity or exceptional site quality	30	Unspecified	Unspecified	Unspecified	Unspecified
Comments:							
36	Available	5C: Delay treatment for age/size class diversity or exceptional site quality	58	Unspecified	Unspecified	Unspecified	Unspecified
Comments:							
37	Available	5C: Delay treatment for age/size class diversity or exceptional site quality	6	Unspecified	Unspecified	Unspecified	Unspecified
Comments:							

Report 4 – Site Conditions

Traverse City Mgt. Unit

Tim Webb : Examiner

Compartment: 50

Year of Entry: 2021

38	Available	5B: Maintain for regeneration purposes	48	Unspecified	Unspecified	Unspecified	Unspecified
Comments:							
39	Available	5C: Delay treatment for age/size class diversity or exceptional site quality	35	Unspecified	Unspecified	Unspecified	Unspecified
Comments:							
40	Unavailable	3J: Water quality / BMPs (stream, river, or lake)	4	1D: Interest Group / Neighbor	Unspecified	Unspecified	Unspecified
Comments:							
41	Available	5C: Delay treatment for age/size class diversity or exceptional site quality	24	Unspecified	Unspecified	Unspecified	Unspecified
Comments:							
42	Available	5C: Delay treatment for age/size class diversity or exceptional site quality	39	Unspecified	Unspecified	Unspecified	Unspecified
Comments:							



Report 5 – PROPOSED SPECIAL CONSERVATION AREA* (SCA) DETAILS

* This is a partial list of SCAs for this compartment. Not included are those areas identified under other Department initiatives (Natural Rivers, Deer Wintering Areas, etc.). Those will be identified in separate, future map and report products.

SCA Name	SCA Category	Detail Type	Recommendation	Acres
	Spring Wetlands Riparian Area	Riparian Area	Error	191
Comments Repositioned based on Site Condition				
	Spring Wetlands Riparian Area	Riparian Area	SCA Removal	206
Comments Riparian area with multiple springs, seeps.				



Report 6 – EXISTING SPECIAL CONSERVATION AREA DETAILS

* This is a list of SCA's for this compartment along with a 1/4 mile buffer surrounding the compartment. Refer to the Special Conservation Area Map for locations of the below listed Conservation Areas.

ERA = Ecological Reference Area
 HCVA = High Conservation Value Area
 SCA = Special Conservation Area

Conservation Area	Type	Description
SCA	Cold Water Lake	A coldwater lake has temperature and dissolved oxygen conditions that allow naturally-reproduced or stocked trout populations and those of other coldwater fish species to persist from year to year. Suitable conditions for coldwater fishes may occur in Michigan lakes if they are relatively deep, have substantial groundwater inflows, or are located in colder (northern) areas of the state. Such lakes are established by Director's action and designated as trout resources by Fisheries Order 200.
SCA	Cold Water Stream	A coldwater stream has temperature and dissolved oxygen conditions that allow naturally-reproduced or stocked trout populations and those of other coldwater fish species (e.g., slimy sculpin) to persist from year to year. Coldwater streams in Michigan typically provide these conditions due to substantial contributions of groundwater to their stream flows. Such streams are established by Director's action and designated as trout resources by Fisheries Order 210.
SCA	Riparian Area	A transitional area between aquatic and terrestrial ecosystems in which the terrestrial ecosystem influences the aquatic ecosystem and vice-versa. Because of the unique conditions adjacent to lakes, streams and open water wetlands, riparian areas harbor a high diversity of plants and wildlife. Riparian communities are ecologically and socially significant in their effects on water quality and quantity, as well as aesthetics, habitat, bank stability, timber production, and their contribution to overall biodiversity.
HCVA	Natural Rivers	There are two Natural Rivers datasets which are derived from spatial buffers set from an established and approved distance from the river centerlines. The Natural Rivers Zoning District is a 400 foot buffer for most Natural Rivers. The Vegetative Buffer ranges from 25 to 100 feet. To view specific Zoning Districts and Vegetative Buffers for each Natural River see the table located on the I:\Documentation\GDSE data folder.



Stand	Level 4 Cover Type	Size Density	Acres	Stand Age	BA Range	Managed Site	General Comments																																							
1	500 - Water	Nonstocked	0.6			No	Boardman River																																							
2	622 - Lowland Shrub	Nonstocked	3.9			No	2009 comments: Large, open marshy area in the middle surrounded by alder and sparse trees. 2019: stand not visited; data unchanged from 2009 field survey.																																							
		<table border="1"> <thead> <tr> <th>Sub-Canopy Species</th> <th>Density</th> <th>Avg. Height</th> <th>Size</th> </tr> </thead> <tbody> <tr> <td>Tamarack</td> <td>Low</td> <td></td> <td>Sapling</td> </tr> <tr> <td>Tag Alder</td> <td>High</td> <td></td> <td>Tall Shrub</td> </tr> <tr> <td>Balsam Fir</td> <td>Low</td> <td></td> <td>Pole</td> </tr> <tr> <td>Ninebark</td> <td>Trace</td> <td>Unspecified</td> <td>Tall Shrub</td> </tr> <tr> <td>Balsam Fir</td> <td>Low</td> <td></td> <td>Sapling</td> </tr> </tbody> </table>				Sub-Canopy Species	Density	Avg. Height	Size	Tamarack	Low		Sapling	Tag Alder	High		Tall Shrub	Balsam Fir	Low		Pole	Ninebark	Trace	Unspecified	Tall Shrub	Balsam Fir	Low		Sapling																	
Sub-Canopy Species	Density	Avg. Height	Size																																											
Tamarack	Low		Sapling																																											
Tag Alder	High		Tall Shrub																																											
Balsam Fir	Low		Pole																																											
Ninebark	Trace	Unspecified	Tall Shrub																																											
Balsam Fir	Low		Sapling																																											
3	6124 - Lowland Spruce-Fir	Poletimber Medium	23.2	67	111-140	N/A	2009 comments: Streams run through stand. Little deer sign. Balsam fir regeneration is thick in blowdown patches. Scattered paper birch, aspen. 2019: stand not visited; data unchanged from 2009 field survey.																																							
<table border="1"> <thead> <tr> <th>Canopy Species</th> <th>% Cover</th> <th>Size Class</th> <th>DBH</th> <th>Age</th> </tr> </thead> <tbody> <tr> <td>Balsam Fir</td> <td>42</td> <td>Pole/Log</td> <td>8</td> <td>67</td> </tr> <tr> <td>Black Spruce</td> <td>10</td> <td>Log/Pole</td> <td>10</td> <td></td> </tr> <tr> <td>Northern White Cedar</td> <td>30</td> <td>Pole/Log</td> <td>8</td> <td></td> </tr> <tr> <td>Hemlock</td> <td>10</td> <td>Log/Pole</td> <td>12</td> <td></td> </tr> </tbody> </table>		Canopy Species	% Cover	Size Class	DBH	Age	Balsam Fir	42	Pole/Log	8	67	Black Spruce	10	Log/Pole	10		Northern White Cedar	30	Pole/Log	8		Hemlock	10	Log/Pole	12		<table border="1"> <thead> <tr> <th>Sub-Canopy Species</th> <th>Density</th> <th>Avg. Height</th> <th>Size</th> </tr> </thead> <tbody> <tr> <td>Balsam Fir</td> <td>Low</td> <td>Variable</td> <td>Sapling</td> </tr> <tr> <td>Northern White Cedar</td> <td>Medium</td> <td>>20 feet</td> <td>Pole</td> </tr> </tbody> </table>				Sub-Canopy Species	Density	Avg. Height	Size	Balsam Fir	Low	Variable	Sapling	Northern White Cedar	Medium	>20 feet	Pole				
Canopy Species	% Cover	Size Class	DBH	Age																																										
Balsam Fir	42	Pole/Log	8	67																																										
Black Spruce	10	Log/Pole	10																																											
Northern White Cedar	30	Pole/Log	8																																											
Hemlock	10	Log/Pole	12																																											
Sub-Canopy Species	Density	Avg. Height	Size																																											
Balsam Fir	Low	Variable	Sapling																																											
Northern White Cedar	Medium	>20 feet	Pole																																											
4	4115 - Y.Birch, Hemlock NH	Sawtimber Well	8.3	100	171-200	N/A	Stand is on a steep hillside with some seeps, streams, and gullies emerging. Scattered white birch.																																							
<table border="1"> <thead> <tr> <th>Canopy Species</th> <th>% Cover</th> <th>Size Class</th> <th>DBH</th> <th>Age</th> </tr> </thead> <tbody> <tr> <td>Red Maple</td> <td>30</td> <td>Log/Pole</td> <td>12</td> <td></td> </tr> <tr> <td>Yellow Birch</td> <td>20</td> <td>Log/Pole</td> <td>10</td> <td></td> </tr> <tr> <td>Beech</td> <td>10</td> <td>Log/XLog</td> <td>16</td> <td></td> </tr> <tr> <td>Hemlock</td> <td>30</td> <td>Log/Pole/XLog</td> <td>14</td> <td>100</td> </tr> </tbody> </table>		Canopy Species	% Cover	Size Class	DBH	Age	Red Maple	30	Log/Pole	12		Yellow Birch	20	Log/Pole	10		Beech	10	Log/XLog	16		Hemlock	30	Log/Pole/XLog	14	100	<table border="1"> <thead> <tr> <th>Sub-Canopy Species</th> <th>Density</th> <th>Avg. Height</th> <th>Size</th> </tr> </thead> <tbody> <tr> <td>Hemlock</td> <td>Low</td> <td>>20 feet</td> <td>Pole</td> </tr> <tr> <td>Deciduous Saplings</td> <td>Low</td> <td>Variable</td> <td>Sapling</td> </tr> </tbody> </table>				Sub-Canopy Species	Density	Avg. Height	Size	Hemlock	Low	>20 feet	Pole	Deciduous Saplings	Low	Variable	Sapling				
Canopy Species	% Cover	Size Class	DBH	Age																																										
Red Maple	30	Log/Pole	12																																											
Yellow Birch	20	Log/Pole	10																																											
Beech	10	Log/XLog	16																																											
Hemlock	30	Log/Pole/XLog	14	100																																										
Sub-Canopy Species	Density	Avg. Height	Size																																											
Hemlock	Low	>20 feet	Pole																																											
Deciduous Saplings	Low	Variable	Sapling																																											
5	4119 - Mixed Northern Hardwoods	Sawtimber Well	37.2	103	111-140	N/A	Some red oak here and there. Most of the stand is on a steep hillside. Stand is part of the 1997 potential old growth area. Some seeps and streams emerge from the hillside.																																							
<table border="1"> <thead> <tr> <th>Canopy Species</th> <th>% Cover</th> <th>Size Class</th> <th>DBH</th> <th>Age</th> </tr> </thead> <tbody> <tr> <td>Sugar Maple</td> <td>65</td> <td>Log/Pole</td> <td>10</td> <td>103</td> </tr> <tr> <td>Yellow Birch</td> <td>6</td> <td>Log/Pole</td> <td>13</td> <td></td> </tr> <tr> <td>Basswood</td> <td>10</td> <td>Log</td> <td>14</td> <td></td> </tr> <tr> <td>Beech</td> <td>8</td> <td>Log/Pole/XLog</td> <td>16</td> <td></td> </tr> </tbody> </table>		Canopy Species	% Cover	Size Class	DBH	Age	Sugar Maple	65	Log/Pole	10	103	Yellow Birch	6	Log/Pole	13		Basswood	10	Log	14		Beech	8	Log/Pole/XLog	16		<table border="1"> <thead> <tr> <th>Sub-Canopy Species</th> <th>Density</th> <th>Avg. Height</th> <th>Size</th> </tr> </thead> <tbody> <tr> <td>Hemlock</td> <td>Low</td> <td>>20 feet</td> <td>Pole</td> </tr> <tr> <td>Hemlock</td> <td>Low</td> <td>Variable</td> <td>Sapling</td> </tr> <tr> <td>Deciduous Saplings</td> <td>Low</td> <td>Variable</td> <td>Sapling</td> </tr> </tbody> </table>				Sub-Canopy Species	Density	Avg. Height	Size	Hemlock	Low	>20 feet	Pole	Hemlock	Low	Variable	Sapling	Deciduous Saplings	Low	Variable	Sapling
Canopy Species	% Cover	Size Class	DBH	Age																																										
Sugar Maple	65	Log/Pole	10	103																																										
Yellow Birch	6	Log/Pole	13																																											
Basswood	10	Log	14																																											
Beech	8	Log/Pole/XLog	16																																											
Sub-Canopy Species	Density	Avg. Height	Size																																											
Hemlock	Low	>20 feet	Pole																																											
Hemlock	Low	Variable	Sapling																																											
Deciduous Saplings	Low	Variable	Sapling																																											
6	31021 - Cool Season Grass	Nonstocked	2.4			No	2009 comments: Old well site. Access road bermed. Seeps. Cool season grasses. LBS. rubus, 2 autumn olives, brome spp, SJW, clover, SKW, moss.																																							
		<table border="1"> <thead> <tr> <th>Sub-Canopy Species</th> <th>Density</th> <th>Avg. Height</th> <th>Size</th> </tr> </thead> <tbody> <tr> <td>Autumn Olive</td> <td>Trace</td> <td>< 5 feet</td> <td>Tall Shrub</td> </tr> <tr> <td>Scotch Pine</td> <td>Low</td> <td>5 - 10 feet</td> <td>Sapling</td> </tr> <tr> <td>Balsam Fir</td> <td>Trace</td> <td>Variable</td> <td>Sapling</td> </tr> </tbody> </table>				Sub-Canopy Species	Density	Avg. Height	Size	Autumn Olive	Trace	< 5 feet	Tall Shrub	Scotch Pine	Low	5 - 10 feet	Sapling	Balsam Fir	Trace	Variable	Sapling																									
Sub-Canopy Species	Density	Avg. Height	Size																																											
Autumn Olive	Trace	< 5 feet	Tall Shrub																																											
Scotch Pine	Low	5 - 10 feet	Sapling																																											
Balsam Fir	Trace	Variable	Sapling																																											



Stand	Level 4 Cover Type	Size Density	Acres	Stand Age	BA Range	Managed Site	General Comments
-------	--------------------	--------------	-------	-----------	----------	--------------	------------------

7	3301 - Low Density Deciduous Trees	Nonstocked	18.9			No	Photo #1166																																				
		<table border="1"> <thead> <tr> <th>Sub-Canopy Species</th> <th>Density</th> <th>Avg. Height</th> <th>Size</th> </tr> </thead> <tbody> <tr> <td>Red Maple</td> <td>Medium</td> <td>>20 feet</td> <td>Log</td> </tr> <tr> <td>Sugar Maple</td> <td>Trace</td> <td>>20 feet</td> <td>Log</td> </tr> <tr> <td>Black Cherry</td> <td>Low</td> <td>>20 feet</td> <td>Log</td> </tr> <tr> <td>Black Cherry</td> <td>Low</td> <td>>20 feet</td> <td>Pole</td> </tr> <tr> <td>Ironwood</td> <td>Low</td> <td>Variable</td> <td>Sapling</td> </tr> <tr> <td>White Pine</td> <td>Trace</td> <td>>20 feet</td> <td>Log</td> </tr> <tr> <td>White Pine</td> <td>Trace</td> <td>Variable</td> <td>Sapling</td> </tr> <tr> <td>Bracken Fern</td> <td>Full</td> <td>Unspecified</td> <td>Non-Wood</td> </tr> </tbody> </table>						Sub-Canopy Species	Density	Avg. Height	Size	Red Maple	Medium	>20 feet	Log	Sugar Maple	Trace	>20 feet	Log	Black Cherry	Low	>20 feet	Log	Black Cherry	Low	>20 feet	Pole	Ironwood	Low	Variable	Sapling	White Pine	Trace	>20 feet	Log	White Pine	Trace	Variable	Sapling	Bracken Fern	Full	Unspecified	Non-Wood
Sub-Canopy Species	Density	Avg. Height	Size																																								
Red Maple	Medium	>20 feet	Log																																								
Sugar Maple	Trace	>20 feet	Log																																								
Black Cherry	Low	>20 feet	Log																																								
Black Cherry	Low	>20 feet	Pole																																								
Ironwood	Low	Variable	Sapling																																								
White Pine	Trace	>20 feet	Log																																								
White Pine	Trace	Variable	Sapling																																								
Bracken Fern	Full	Unspecified	Non-Wood																																								

8	6132 - Mixed Lowland Forest with Cedar	Sawtimber Well	3.7	100	111-140	N/A	Stand is in a draw with a stream. Some deer sign.																																						
		<table border="1"> <thead> <tr> <th>Canopy Species</th> <th>% Cover</th> <th>Size Class</th> <th>DBH</th> <th>Age</th> </tr> </thead> <tbody> <tr> <td>Red Maple</td> <td>25</td> <td>Log/Pole</td> <td>12</td> <td></td> </tr> <tr> <td>Yellow Birch</td> <td>20</td> <td>Log/Pole</td> <td>10</td> <td></td> </tr> <tr> <td>Basswood</td> <td>10</td> <td>Log</td> <td>12</td> <td></td> </tr> <tr> <td>Northern White Cedar</td> <td>25</td> <td>Log/Pole</td> <td>10</td> <td>100</td> </tr> <tr> <td>Hemlock</td> <td>20</td> <td>Log/Pole/XLog</td> <td>14</td> <td></td> </tr> </tbody> </table> <table border="1"> <thead> <tr> <th>Sub-Canopy Species</th> <th>Density</th> <th>Avg. Height</th> <th>Size</th> </tr> </thead> <tbody> <tr> <td>Hemlock</td> <td>Medium</td> <td>Variable</td> <td>Sapling</td> </tr> </tbody> </table>						Canopy Species	% Cover	Size Class	DBH	Age	Red Maple	25	Log/Pole	12		Yellow Birch	20	Log/Pole	10		Basswood	10	Log	12		Northern White Cedar	25	Log/Pole	10	100	Hemlock	20	Log/Pole/XLog	14		Sub-Canopy Species	Density	Avg. Height	Size	Hemlock	Medium	Variable	Sapling
Canopy Species	% Cover	Size Class	DBH	Age																																									
Red Maple	25	Log/Pole	12																																										
Yellow Birch	20	Log/Pole	10																																										
Basswood	10	Log	12																																										
Northern White Cedar	25	Log/Pole	10	100																																									
Hemlock	20	Log/Pole/XLog	14																																										
Sub-Canopy Species	Density	Avg. Height	Size																																										
Hemlock	Medium	Variable	Sapling																																										

9	4311 - Pine, Aspen Mix	Sawtimber Poor	3.8	45	1-50	N/A	Gas pipeline R.O.W. crosses stand. Old apple trees in poor shape.																																												
		<table border="1"> <thead> <tr> <th>Canopy Species</th> <th>% Cover</th> <th>Size Class</th> <th>DBH</th> <th>Age</th> </tr> </thead> <tbody> <tr> <td>White Pine</td> <td>50</td> <td>Log/Pole</td> <td>12</td> <td>45</td> </tr> <tr> <td>Quaking Aspen</td> <td>40</td> <td>Pole/Log/Sap</td> <td>8</td> <td></td> </tr> <tr> <td>Black Cherry</td> <td>6</td> <td>Pole</td> <td>7</td> <td></td> </tr> </tbody> </table> <table border="1"> <thead> <tr> <th>Sub-Canopy Species</th> <th>Density</th> <th>Avg. Height</th> <th>Size</th> </tr> </thead> <tbody> <tr> <td>Tag Alder</td> <td>Medium</td> <td>10 - 20 feet</td> <td>Tall Shrub</td> </tr> <tr> <td>Red Osier Dogwood</td> <td>Low</td> <td>Variable</td> <td>Tall Shrub</td> </tr> <tr> <td>Ninebark</td> <td>Low</td> <td>5 - 10 feet</td> <td>Tall Shrub</td> </tr> <tr> <td>Willow spp.</td> <td>Medium</td> <td>5 - 10 feet</td> <td>Tall Shrub</td> </tr> <tr> <td>Apple (spp.)</td> <td>Trace</td> <td>5 - 10 feet</td> <td>Tall Shrub</td> </tr> </tbody> </table>						Canopy Species	% Cover	Size Class	DBH	Age	White Pine	50	Log/Pole	12	45	Quaking Aspen	40	Pole/Log/Sap	8		Black Cherry	6	Pole	7		Sub-Canopy Species	Density	Avg. Height	Size	Tag Alder	Medium	10 - 20 feet	Tall Shrub	Red Osier Dogwood	Low	Variable	Tall Shrub	Ninebark	Low	5 - 10 feet	Tall Shrub	Willow spp.	Medium	5 - 10 feet	Tall Shrub	Apple (spp.)	Trace	5 - 10 feet	Tall Shrub
Canopy Species	% Cover	Size Class	DBH	Age																																															
White Pine	50	Log/Pole	12	45																																															
Quaking Aspen	40	Pole/Log/Sap	8																																																
Black Cherry	6	Pole	7																																																
Sub-Canopy Species	Density	Avg. Height	Size																																																
Tag Alder	Medium	10 - 20 feet	Tall Shrub																																																
Red Osier Dogwood	Low	Variable	Tall Shrub																																																
Ninebark	Low	5 - 10 feet	Tall Shrub																																																
Willow spp.	Medium	5 - 10 feet	Tall Shrub																																																
Apple (spp.)	Trace	5 - 10 feet	Tall Shrub																																																

10	110 - Low Intensity Urban	Nonstocked	1.4			No	Access road to private residences.																				
		<table border="1"> <thead> <tr> <th>Sub-Canopy Species</th> <th>Density</th> <th>Avg. Height</th> <th>Size</th> </tr> </thead> <tbody> <tr> <td>Jack Pine</td> <td>Medium</td> <td>Unspecified</td> <td>Pole</td> </tr> <tr> <td>Deciduous Saplings</td> <td>Trace</td> <td>Unspecified</td> <td>Tall Shrub</td> </tr> <tr> <td>White Pine</td> <td>Low</td> <td>Unspecified</td> <td>Log</td> </tr> <tr> <td>White Spruce</td> <td>Trace</td> <td>Unspecified</td> <td>Sapling</td> </tr> </tbody> </table>						Sub-Canopy Species	Density	Avg. Height	Size	Jack Pine	Medium	Unspecified	Pole	Deciduous Saplings	Trace	Unspecified	Tall Shrub	White Pine	Low	Unspecified	Log	White Spruce	Trace	Unspecified	Sapling
Sub-Canopy Species	Density	Avg. Height	Size																								
Jack Pine	Medium	Unspecified	Pole																								
Deciduous Saplings	Trace	Unspecified	Tall Shrub																								
White Pine	Low	Unspecified	Log																								
White Spruce	Trace	Unspecified	Sapling																								

11	310 - Herbaceous Openland	Nonstocked	1.4			No																					
		<table border="1"> <thead> <tr> <th>Sub-Canopy Species</th> <th>Density</th> <th>Avg. Height</th> <th>Size</th> </tr> </thead> <tbody> <tr> <td>Black Cherry</td> <td>Low</td> <td>>20 feet</td> <td>Pole</td> </tr> <tr> <td>White Pine</td> <td>Trace</td> <td>>20 feet</td> <td>Log</td> </tr> <tr> <td>Black Cherry</td> <td>Low</td> <td>10 - 20 feet</td> <td>Sapling</td> </tr> <tr> <td>Autumn Olive</td> <td>Trace</td> <td>5 - 10 feet</td> <td>Tall Shrub</td> </tr> </tbody> </table>						Sub-Canopy Species	Density	Avg. Height	Size	Black Cherry	Low	>20 feet	Pole	White Pine	Trace	>20 feet	Log	Black Cherry	Low	10 - 20 feet	Sapling	Autumn Olive	Trace	5 - 10 feet	Tall Shrub
Sub-Canopy Species	Density	Avg. Height	Size																								
Black Cherry	Low	>20 feet	Pole																								
White Pine	Trace	>20 feet	Log																								
Black Cherry	Low	10 - 20 feet	Sapling																								
Autumn Olive	Trace	5 - 10 feet	Tall Shrub																								



Stand	Level 4 Cover Type	Size Density	Acres	Stand Age	BA Range	Managed Site	General Comments																																																
12	4130 - Aspen	Poletimber Well	4.4	27	Immature	N/A	Slow growing.																																																
<table border="1"> <thead> <tr> <th>Canopy Species</th> <th>% Cover</th> <th>Size Class</th> <th>DBH</th> <th>Age</th> </tr> </thead> <tbody> <tr> <td>Bigtooth Aspen</td> <td>90</td> <td>Pole/Sapling</td> <td>5</td> <td>27</td> </tr> </tbody> </table>		Canopy Species	% Cover	Size Class	DBH	Age	Bigtooth Aspen	90	Pole/Sapling	5	27	<table border="1"> <thead> <tr> <th>Sub-Canopy Species</th> <th>Density</th> <th>Avg. Height</th> <th>Size</th> </tr> </thead> <tbody> <tr> <td>Black Cherry</td> <td>Low</td> <td>Variable</td> <td>Sapling</td> </tr> </tbody> </table>		Sub-Canopy Species	Density	Avg. Height	Size	Black Cherry	Low	Variable	Sapling																																		
Canopy Species	% Cover	Size Class	DBH	Age																																																			
Bigtooth Aspen	90	Pole/Sapling	5	27																																																			
Sub-Canopy Species	Density	Avg. Height	Size																																																				
Black Cherry	Low	Variable	Sapling																																																				
13	6128 - Lowland Coniferous, Mixed Deciduous	Sawtimber Medium	7.3	50		N/A	Stand is in the Boardman River floodplain. Seeps and streams in stand. This was an ash stand in the previous inventory, but with ash die off, cedar and fir now dominate the overstory. Lots of winter deer sign. Scattered maple, yellow birch, and cherry.																																																
<table border="1"> <thead> <tr> <th>Canopy Species</th> <th>% Cover</th> <th>Size Class</th> <th>DBH</th> <th>Age</th> </tr> </thead> <tbody> <tr> <td>Basswood</td> <td>20</td> <td>Log</td> <td>15</td> <td></td> </tr> <tr> <td>Balsam Fir</td> <td>45</td> <td>Pole/Log</td> <td>8</td> <td>50</td> </tr> </tbody> </table>		Canopy Species	% Cover	Size Class	DBH	Age	Basswood	20	Log	15		Balsam Fir	45	Pole/Log	8	50	<table border="1"> <thead> <tr> <th>Sub-Canopy Species</th> <th>Density</th> <th>Avg. Height</th> <th>Size</th> </tr> </thead> <tbody> <tr> <td>Balsam Fir</td> <td>Medium</td> <td>Variable</td> <td>Sapling</td> </tr> <tr> <td>Tag Alder</td> <td>Medium</td> <td>5 - 10 feet</td> <td>Tall Shrub</td> </tr> </tbody> </table>		Sub-Canopy Species	Density	Avg. Height	Size	Balsam Fir	Medium	Variable	Sapling	Tag Alder	Medium	5 - 10 feet	Tall Shrub																									
Canopy Species	% Cover	Size Class	DBH	Age																																																			
Basswood	20	Log	15																																																				
Balsam Fir	45	Pole/Log	8	50																																																			
Sub-Canopy Species	Density	Avg. Height	Size																																																				
Balsam Fir	Medium	Variable	Sapling																																																				
Tag Alder	Medium	5 - 10 feet	Tall Shrub																																																				
14	3103 - Rubus-Fern	Nonstocked	3.1			No	Bracken, poverty grass, juneberry, red maple, white pine, quaking aspen, black cherry, SJW, grass spp, old stumps.																																																
		<table border="1"> <thead> <tr> <th>Sub-Canopy Species</th> <th>Density</th> <th>Avg. Height</th> <th>Size</th> </tr> </thead> <tbody> <tr> <td>White Pine</td> <td>Trace</td> <td>Variable</td> <td>Sapling</td> </tr> <tr> <td>Witch Hazel</td> <td>Trace</td> <td>10 - 20 feet</td> <td>Tall Shrub</td> </tr> <tr> <td>Black Cherry</td> <td>Low</td> <td>>20 feet</td> <td>Log</td> </tr> <tr> <td>Red Maple</td> <td>Low</td> <td>>20 feet</td> <td>Log</td> </tr> <tr> <td>Balsam Fir</td> <td>Trace</td> <td>>20 feet</td> <td>Log</td> </tr> <tr> <td>White Pine</td> <td>Trace</td> <td>>20 feet</td> <td>Log</td> </tr> <tr> <td>Bracken Fern</td> <td>Full</td> <td>Unspecified</td> <td>Non-Wood</td> </tr> </tbody> </table>		Sub-Canopy Species	Density	Avg. Height	Size	White Pine	Trace	Variable	Sapling	Witch Hazel	Trace	10 - 20 feet	Tall Shrub	Black Cherry	Low	>20 feet	Log	Red Maple	Low	>20 feet	Log	Balsam Fir	Trace	>20 feet	Log	White Pine	Trace	>20 feet	Log	Bracken Fern	Full	Unspecified	Non-Wood																				
Sub-Canopy Species	Density	Avg. Height	Size																																																				
White Pine	Trace	Variable	Sapling																																																				
Witch Hazel	Trace	10 - 20 feet	Tall Shrub																																																				
Black Cherry	Low	>20 feet	Log																																																				
Red Maple	Low	>20 feet	Log																																																				
Balsam Fir	Trace	>20 feet	Log																																																				
White Pine	Trace	>20 feet	Log																																																				
Bracken Fern	Full	Unspecified	Non-Wood																																																				
15	500 - Water	Nonstocked	3.0			No	Boardman River																																																
16	4119 - Mixed Northern Hardwoods	Sawtimber Medium	60.6	93	111-140	N/A	Diverse stand with irregular terrain, ranging from moderate north facing slopes to some more level areas that may be at least seasonally wet. The stand is incised by several deep ravines with flowing streams. Conifers are more concentrated in and along these ravines. Small amounts of paper birch, cedar, oak, ironwood, and fir. Stand was part of the 1997 potential old growth area.																																																
<table border="1"> <thead> <tr> <th>Canopy Species</th> <th>% Cover</th> <th>Size Class</th> <th>DBH</th> <th>Age</th> </tr> </thead> <tbody> <tr> <td>Sugar Maple</td> <td>56</td> <td>Log/Pole</td> <td>10</td> <td>93</td> </tr> <tr> <td>Basswood</td> <td>15</td> <td>Log/Pole</td> <td>12</td> <td></td> </tr> <tr> <td>Hemlock</td> <td>12</td> <td>Log/Pole</td> <td>13</td> <td></td> </tr> </tbody> </table>		Canopy Species	% Cover	Size Class	DBH	Age	Sugar Maple	56	Log/Pole	10	93	Basswood	15	Log/Pole	12		Hemlock	12	Log/Pole	13		<table border="1"> <thead> <tr> <th>Sub-Canopy Species</th> <th>Density</th> <th>Avg. Height</th> <th>Size</th> </tr> </thead> <tbody> <tr> <td>Sugar Maple</td> <td>Medium</td> <td>Variable</td> <td>Sapling</td> </tr> <tr> <td>Hemlock</td> <td>Low</td> <td>Variable</td> <td>Sapling</td> </tr> <tr> <td>Ironwood</td> <td>Medium</td> <td>Variable</td> <td>Sapling</td> </tr> <tr> <td>Musclewood/Hornbeam</td> <td>Trace</td> <td>10 - 20 feet</td> <td>Tall Shrub</td> </tr> <tr> <td>Hemlock</td> <td>Medium</td> <td>>20 feet</td> <td>Pole</td> </tr> <tr> <td>Balsam Fir</td> <td>Trace</td> <td>Variable</td> <td>Sapling</td> </tr> </tbody> </table>		Sub-Canopy Species	Density	Avg. Height	Size	Sugar Maple	Medium	Variable	Sapling	Hemlock	Low	Variable	Sapling	Ironwood	Medium	Variable	Sapling	Musclewood/Hornbeam	Trace	10 - 20 feet	Tall Shrub	Hemlock	Medium	>20 feet	Pole	Balsam Fir	Trace	Variable	Sapling				
Canopy Species	% Cover	Size Class	DBH	Age																																																			
Sugar Maple	56	Log/Pole	10	93																																																			
Basswood	15	Log/Pole	12																																																				
Hemlock	12	Log/Pole	13																																																				
Sub-Canopy Species	Density	Avg. Height	Size																																																				
Sugar Maple	Medium	Variable	Sapling																																																				
Hemlock	Low	Variable	Sapling																																																				
Ironwood	Medium	Variable	Sapling																																																				
Musclewood/Hornbeam	Trace	10 - 20 feet	Tall Shrub																																																				
Hemlock	Medium	>20 feet	Pole																																																				
Balsam Fir	Trace	Variable	Sapling																																																				
17	3103 - Rubus-Fern	Nonstocked	2.2			No	SG 5/13/09- runs along 2 trk/snowmobile trail Strawberry, Yarrow, S. Sorrel, Cinquefoil, AO																																																
		<table border="1"> <thead> <tr> <th>Sub-Canopy Species</th> <th>Density</th> <th>Avg. Height</th> <th>Size</th> </tr> </thead> <tbody> <tr> <td>Autumn Olive</td> <td>Trace</td> <td>5 - 10 feet</td> <td>Tall Shrub</td> </tr> <tr> <td>Red Maple</td> <td>Low</td> <td>>20 feet</td> <td>Pole</td> </tr> <tr> <td>Bigtooth Aspen</td> <td>Low</td> <td>>20 feet</td> <td>Pole</td> </tr> <tr> <td>Beech</td> <td>Trace</td> <td>>20 feet</td> <td>Log</td> </tr> <tr> <td>Pines (spp.)</td> <td>Trace</td> <td>Variable</td> <td>Sapling</td> </tr> <tr> <td>White Oak</td> <td>Trace</td> <td>< 5 feet</td> <td>Sapling</td> </tr> </tbody> </table>		Sub-Canopy Species	Density	Avg. Height	Size	Autumn Olive	Trace	5 - 10 feet	Tall Shrub	Red Maple	Low	>20 feet	Pole	Bigtooth Aspen	Low	>20 feet	Pole	Beech	Trace	>20 feet	Log	Pines (spp.)	Trace	Variable	Sapling	White Oak	Trace	< 5 feet	Sapling																								
Sub-Canopy Species	Density	Avg. Height	Size																																																				
Autumn Olive	Trace	5 - 10 feet	Tall Shrub																																																				
Red Maple	Low	>20 feet	Pole																																																				
Bigtooth Aspen	Low	>20 feet	Pole																																																				
Beech	Trace	>20 feet	Log																																																				
Pines (spp.)	Trace	Variable	Sapling																																																				
White Oak	Trace	< 5 feet	Sapling																																																				



Stand	Level 4 Cover Type	Size Density	Acres	Stand Age	BA Range	Managed Site	General Comments																																					
18	4130 - Aspen	Sapling Medium	20.8	18	Immature	N/A	Stand abuts snowmobile trail. There is an inclusion of pole-sized hardwoods (mostly red maple) on the west side of the stand.																																					
<table border="1"> <thead> <tr> <th>Canopy Species</th> <th>% Cover</th> <th>Size Class</th> <th>DBH</th> <th>Age</th> </tr> </thead> <tbody> <tr> <td>Red Maple</td> <td>10</td> <td>Sapling/Pole</td> <td>4</td> <td></td> </tr> <tr> <td>Bigtooth Aspen</td> <td>70</td> <td>Sapling</td> <td>3</td> <td>18</td> </tr> <tr> <td>White Pine</td> <td>8</td> <td>Log/Pole</td> <td>10</td> <td></td> </tr> </tbody> </table>		Canopy Species	% Cover	Size Class	DBH	Age	Red Maple	10	Sapling/Pole	4		Bigtooth Aspen	70	Sapling	3	18	White Pine	8	Log/Pole	10		<table border="1"> <thead> <tr> <th>Sub-Canopy Species</th> <th>Density</th> <th>Avg. Height</th> <th>Size</th> </tr> </thead> <tbody> <tr> <td>Deciduous Saplings</td> <td>Low</td> <td>Variable</td> <td>Sapling</td> </tr> </tbody> </table>		Sub-Canopy Species	Density	Avg. Height	Size	Deciduous Saplings	Low	Variable	Sapling													
Canopy Species	% Cover	Size Class	DBH	Age																																								
Red Maple	10	Sapling/Pole	4																																									
Bigtooth Aspen	70	Sapling	3	18																																								
White Pine	8	Log/Pole	10																																									
Sub-Canopy Species	Density	Avg. Height	Size																																									
Deciduous Saplings	Low	Variable	Sapling																																									
19	4112 - Maple, Beech, Cherry Association	Sawtimber Medium	7.3	100	81-110	N/A	Fairly open, sparse stand; retain for local age/size diversity. Stand has a few red oak and sugar maple.																																					
<table border="1"> <thead> <tr> <th>Canopy Species</th> <th>% Cover</th> <th>Size Class</th> <th>DBH</th> <th>Age</th> </tr> </thead> <tbody> <tr> <td>Red Maple</td> <td>65</td> <td>Log/Pole</td> <td>12</td> <td>100</td> </tr> <tr> <td>Bigtooth Aspen</td> <td>6</td> <td>Pole/Log</td> <td>8</td> <td></td> </tr> <tr> <td>Black Cherry</td> <td>25</td> <td>Log/Pole</td> <td>10</td> <td></td> </tr> </tbody> </table>		Canopy Species	% Cover	Size Class	DBH	Age	Red Maple	65	Log/Pole	12	100	Bigtooth Aspen	6	Pole/Log	8		Black Cherry	25	Log/Pole	10		<table border="1"> <thead> <tr> <th>Sub-Canopy Species</th> <th>Density</th> <th>Avg. Height</th> <th>Size</th> </tr> </thead> <tbody> <tr> <td>White Pine</td> <td>Low</td> <td>Variable</td> <td>Sapling</td> </tr> <tr> <td>Ironwood</td> <td>Medium</td> <td>Variable</td> <td>Sapling</td> </tr> <tr> <td>White Oak</td> <td>Low</td> <td>Variable</td> <td>Sapling</td> </tr> </tbody> </table>		Sub-Canopy Species	Density	Avg. Height	Size	White Pine	Low	Variable	Sapling	Ironwood	Medium	Variable	Sapling	White Oak	Low	Variable	Sapling					
Canopy Species	% Cover	Size Class	DBH	Age																																								
Red Maple	65	Log/Pole	12	100																																								
Bigtooth Aspen	6	Pole/Log	8																																									
Black Cherry	25	Log/Pole	10																																									
Sub-Canopy Species	Density	Avg. Height	Size																																									
White Pine	Low	Variable	Sapling																																									
Ironwood	Medium	Variable	Sapling																																									
White Oak	Low	Variable	Sapling																																									
20	3202 - Autumn Olive/Honeysuckle	Nonstocked	1.3			Managed Opening	Old well pad.																																					
		<table border="1"> <thead> <tr> <th>Sub-Canopy Species</th> <th>Density</th> <th>Avg. Height</th> <th>Size</th> </tr> </thead> <tbody> <tr> <td>Autumn Olive</td> <td>High</td> <td>5 - 10 feet</td> <td>Tall Shrub</td> </tr> </tbody> </table>		Sub-Canopy Species	Density	Avg. Height	Size	Autumn Olive	High	5 - 10 feet	Tall Shrub																																	
Sub-Canopy Species	Density	Avg. Height	Size																																									
Autumn Olive	High	5 - 10 feet	Tall Shrub																																									
21	42110 - Planted Red Pine	Poletimber Well	7.8	58	141-170	N/A	Two parts of stand, split by snowmobile trail. SI trees: 9" 46 ft.; 8", 51 ft. in 2009 inventory. Scattered aspen, cherry. Part S. of trail was 3rd row thinned in fall 2012; smaller part N. of trail was marked for thinning.																																					
<table border="1"> <thead> <tr> <th>Canopy Species</th> <th>% Cover</th> <th>Size Class</th> <th>DBH</th> <th>Age</th> </tr> </thead> <tbody> <tr> <td>Red Maple</td> <td>10</td> <td>Log/Pole</td> <td>12</td> <td></td> </tr> <tr> <td>Red Pine</td> <td>85</td> <td>Pole/Log</td> <td>9</td> <td>58</td> </tr> </tbody> </table>		Canopy Species	% Cover	Size Class	DBH	Age	Red Maple	10	Log/Pole	12		Red Pine	85	Pole/Log	9	58	<table border="1"> <thead> <tr> <th>Sub-Canopy Species</th> <th>Density</th> <th>Avg. Height</th> <th>Size</th> </tr> </thead> <tbody> <tr> <td>Deciduous Saplings</td> <td>Low</td> <td>< 5 feet</td> <td>Seeding</td> </tr> </tbody> </table>		Sub-Canopy Species	Density	Avg. Height	Size	Deciduous Saplings	Low	< 5 feet	Seeding																		
Canopy Species	% Cover	Size Class	DBH	Age																																								
Red Maple	10	Log/Pole	12																																									
Red Pine	85	Pole/Log	9	58																																								
Sub-Canopy Species	Density	Avg. Height	Size																																									
Deciduous Saplings	Low	< 5 feet	Seeding																																									
22	310 - Herbaceous Openland	Nonstocked	2.1			No	Powerline R.O.W																																					
		<table border="1"> <thead> <tr> <th>Sub-Canopy Species</th> <th>Density</th> <th>Avg. Height</th> <th>Size</th> </tr> </thead> <tbody> <tr> <td>Staghorn Sumac</td> <td>Trace</td> <td></td> <td>Tall Shrub</td> </tr> <tr> <td>Bigtooth Aspen</td> <td>Trace</td> <td></td> <td>Seeding</td> </tr> </tbody> </table>		Sub-Canopy Species	Density	Avg. Height	Size	Staghorn Sumac	Trace		Tall Shrub	Bigtooth Aspen	Trace		Seeding																													
Sub-Canopy Species	Density	Avg. Height	Size																																									
Staghorn Sumac	Trace		Tall Shrub																																									
Bigtooth Aspen	Trace		Seeding																																									
23	6129 - Mixed Coniferous Lowland Forest	Poletimber Well	8.9	77		N/A	Deer yarding. Some very dense fir and other coniferous saplings in canopy gaps. Patchy, mixed ages. Some supercanopy white pine.																																					
<table border="1"> <thead> <tr> <th>Canopy Species</th> <th>% Cover</th> <th>Size Class</th> <th>DBH</th> <th>Age</th> </tr> </thead> <tbody> <tr> <td>Balsam Fir</td> <td>35</td> <td>Pole</td> <td>7</td> <td>77</td> </tr> <tr> <td>Northern White Cedar</td> <td>30</td> <td>Pole/Log</td> <td>8</td> <td>135</td> </tr> <tr> <td>Tamarack</td> <td>10</td> <td>Pole/Log</td> <td>8</td> <td></td> </tr> <tr> <td>Hemlock</td> <td>10</td> <td>Log/Pole</td> <td>10</td> <td></td> </tr> </tbody> </table>		Canopy Species	% Cover	Size Class	DBH	Age	Balsam Fir	35	Pole	7	77	Northern White Cedar	30	Pole/Log	8	135	Tamarack	10	Pole/Log	8		Hemlock	10	Log/Pole	10		<table border="1"> <thead> <tr> <th>Sub-Canopy Species</th> <th>Density</th> <th>Avg. Height</th> <th>Size</th> </tr> </thead> <tbody> <tr> <td>Balsam Fir</td> <td>Medium</td> <td>Variable</td> <td>Sapling</td> </tr> <tr> <td>Balsam Fir</td> <td>Medium</td> <td>>20 feet</td> <td>Pole</td> </tr> </tbody> </table>		Sub-Canopy Species	Density	Avg. Height	Size	Balsam Fir	Medium	Variable	Sapling	Balsam Fir	Medium	>20 feet	Pole				
Canopy Species	% Cover	Size Class	DBH	Age																																								
Balsam Fir	35	Pole	7	77																																								
Northern White Cedar	30	Pole/Log	8	135																																								
Tamarack	10	Pole/Log	8																																									
Hemlock	10	Log/Pole	10																																									
Sub-Canopy Species	Density	Avg. Height	Size																																									
Balsam Fir	Medium	Variable	Sapling																																									
Balsam Fir	Medium	>20 feet	Pole																																									
24	3105 - Mixed Upland Herbaceous	Nonstocked	1.0			No	Old well pad.																																					
		<table border="1"> <thead> <tr> <th>Sub-Canopy Species</th> <th>Density</th> <th>Avg. Height</th> <th>Size</th> </tr> </thead> <tbody> <tr> <td>Black Cherry</td> <td>Trace</td> <td>Variable</td> <td>Pole</td> </tr> </tbody> </table>		Sub-Canopy Species	Density	Avg. Height	Size	Black Cherry	Trace	Variable	Pole																																	
Sub-Canopy Species	Density	Avg. Height	Size																																									
Black Cherry	Trace	Variable	Pole																																									



Stand	Level 4 Cover Type	Size Density	Acres	Stand Age	BA Range	Managed Site	General Comments									
25	3303 - Mixed Low Density Trees	Nonstocked	2.7			No	SG 5/13/09- No R/X. Old stumps. POV, Bracken, Clad, WHz, RO, RM, WP, strawberry, hawkweed, lyco, juniper seed, LBS									
								Sub-Canopy Species	Density	Avg. Height	Size					
								Oak (spp.)	Trace	Variable	Sapling					
								Witch Hazel	Trace	5 - 10 feet	Tall Shrub					
								Red Maple	Low	>20 feet	Log					
								White Pine	Low	>20 feet	Log					
White Pine	Low	Variable	Sapling													
26	3103 - Rubus-Fern	Nonstocked	2.7			No	2009 comments: Bracken, poverty grass, juneberry, red maple, white pine, quaking aspen, black cherry, SJW, grass spp, old stumps.									
								Sub-Canopy Species	Density	Avg. Height	Size					
								Black Cherry	Low	>20 feet	Pole					
								Red Maple	Low	>20 feet	Log					
								Black Cherry	Low	Variable	Sapling					
								Bigtooth Aspen	Trace	Variable	Sapling					
White Pine	Low	Variable	Sapling													
White Oak	Trace	Variable	Sapling													
27	310 - Herbaceous Openland	Nonstocked	1.3			No	Unnatural opening along the river. There is an odd, circular pile of pine slash. Stand not visited in 2019, data copied from 2009.									
								Sub-Canopy Species	Density	Avg. Height	Size					
								Ninebark	Trace	Unspecified	Tall Shrub					
								Conifers	Low	Unspecified	Pole					
								White Pine	Trace	Unspecified	Log					
Black Cherry	Low	Unspecified	Pole													
28	6132 - Mixed Lowland Forest with Cedar	Sawtimber Medium	23.6	95	141-170	N/A	Stand is on a hillside with numerous seeps, streams, saturated soil. Lots of blowdown. Scattered paper birch, red oak, tamarack, balsam fir, basswood.									
								Canopy Species	% Cover	Size Class	DBH	Age	Sub-Canopy Species	Density	Avg. Height	Size
								Red Maple	30	Log/Pole	12	95	Northern White Cedar	Low	>20 feet	Pole
								Yellow Birch	25	Log/Pole	12		Hemlock	Medium	>20 feet	Pole
								Northern White Cedar	25	Log/Pole	11		Balsam Fir	Low	Variable	Sapling
								Hemlock	20	Log/Pole	12		Hemlock	Low	Variable	Sapling
29	500 - Water	Nonstocked	2.8			No	Open water pond along road.									
30	31021 - Cool Season Grass	Nonstocked	1.1			No	TW 2019 Abandoned gas well pad. SG 5/13/09- 2 trk access, well site									



Stand	Level 4 Cover Type	Size Density	Acres	Stand Age	BA Range	Managed Site	General Comments																																									
31	6112 - Lowland Aspen	Sawtimber Medium	13.6	74	Unspecified	N/A	Gently sloping/terraced, hummocky. Small opening in stand. North end has a conifer component; south end mostly just deciduous. Scattered beech, oak.																																									
<table border="1"> <thead> <tr> <th>Canopy Species</th> <th>% Cover</th> <th>Size Class</th> <th>DBH</th> <th>Age</th> </tr> </thead> <tbody> <tr> <td>Quaking Aspen</td> <td>78</td> <td>Log/Pole</td> <td>11</td> <td>74</td> </tr> <tr> <td>Balsam Fir</td> <td>8</td> <td>Pole</td> <td>8</td> <td></td> </tr> </tbody> </table>		Canopy Species	% Cover	Size Class	DBH	Age	Quaking Aspen	78	Log/Pole	11	74	Balsam Fir	8	Pole	8		<table border="1"> <thead> <tr> <th>Sub-Canopy Species</th> <th>Density</th> <th>Avg. Height</th> <th>Size</th> </tr> </thead> <tbody> <tr> <td>Balsam Fir</td> <td>Medium</td> <td>Variable</td> <td>Sapling</td> </tr> <tr> <td>Ironwood</td> <td>Medium</td> <td>Variable</td> <td>Sapling</td> </tr> <tr> <td>Deciduous Saplings</td> <td>Low</td> <td>Variable</td> <td>Sapling</td> </tr> <tr> <td>Musclewood/Hornbeam</td> <td>Medium</td> <td>10 - 20 feet</td> <td>Tall Shrub</td> </tr> <tr> <td>Northern White Cedar</td> <td>Low</td> <td>>20 feet</td> <td>Pole</td> </tr> <tr> <td>Hemlock</td> <td>Low</td> <td>>20 feet</td> <td>Pole</td> </tr> </tbody> </table>		Sub-Canopy Species	Density	Avg. Height	Size	Balsam Fir	Medium	Variable	Sapling	Ironwood	Medium	Variable	Sapling	Deciduous Saplings	Low	Variable	Sapling	Musclewood/Hornbeam	Medium	10 - 20 feet	Tall Shrub	Northern White Cedar	Low	>20 feet	Pole	Hemlock	Low	>20 feet	Pole		
Canopy Species	% Cover	Size Class	DBH	Age																																												
Quaking Aspen	78	Log/Pole	11	74																																												
Balsam Fir	8	Pole	8																																													
Sub-Canopy Species	Density	Avg. Height	Size																																													
Balsam Fir	Medium	Variable	Sapling																																													
Ironwood	Medium	Variable	Sapling																																													
Deciduous Saplings	Low	Variable	Sapling																																													
Musclewood/Hornbeam	Medium	10 - 20 feet	Tall Shrub																																													
Northern White Cedar	Low	>20 feet	Pole																																													
Hemlock	Low	>20 feet	Pole																																													
32	4119 - Mixed Northern Hardwoods	Sawtimber Well	13.2	93	81-110	N/A	Some of the stand is on a steep hillside.																																									
<table border="1"> <thead> <tr> <th>Canopy Species</th> <th>% Cover</th> <th>Size Class</th> <th>DBH</th> <th>Age</th> </tr> </thead> <tbody> <tr> <td>Sugar Maple</td> <td>15</td> <td>Log/Pole</td> <td>13</td> <td></td> </tr> <tr> <td>Red Maple</td> <td>45</td> <td>Log/Pole</td> <td>12</td> <td>93</td> </tr> <tr> <td>Beech</td> <td>7</td> <td>Log</td> <td>14</td> <td></td> </tr> <tr> <td>Red Oak</td> <td>20</td> <td>Log/XLog/Pole</td> <td>14</td> <td></td> </tr> </tbody> </table>		Canopy Species	% Cover	Size Class	DBH	Age	Sugar Maple	15	Log/Pole	13		Red Maple	45	Log/Pole	12	93	Beech	7	Log	14		Red Oak	20	Log/XLog/Pole	14		<table border="1"> <thead> <tr> <th>Sub-Canopy Species</th> <th>Density</th> <th>Avg. Height</th> <th>Size</th> </tr> </thead> <tbody> <tr> <td>White Pine</td> <td>Low</td> <td>Variable</td> <td>Sapling</td> </tr> <tr> <td>Ironwood</td> <td>Low</td> <td>Variable</td> <td>Sapling</td> </tr> <tr> <td>Red Maple</td> <td>Low</td> <td>Variable</td> <td>Sapling</td> </tr> <tr> <td>Beech</td> <td>Low</td> <td>Variable</td> <td>Sapling</td> </tr> </tbody> </table>		Sub-Canopy Species	Density	Avg. Height	Size	White Pine	Low	Variable	Sapling	Ironwood	Low	Variable	Sapling	Red Maple	Low	Variable	Sapling	Beech	Low	Variable	Sapling
Canopy Species	% Cover	Size Class	DBH	Age																																												
Sugar Maple	15	Log/Pole	13																																													
Red Maple	45	Log/Pole	12	93																																												
Beech	7	Log	14																																													
Red Oak	20	Log/XLog/Pole	14																																													
Sub-Canopy Species	Density	Avg. Height	Size																																													
White Pine	Low	Variable	Sapling																																													
Ironwood	Low	Variable	Sapling																																													
Red Maple	Low	Variable	Sapling																																													
Beech	Low	Variable	Sapling																																													
33	3103 - Rubus-Fern	Nonstocked	1.9			No	2009 comments: Bracken, poverty grass, sedge, red maple, Black cherry, old stumps, lyco, SJW, strawberry, sheep sorrel, sedge, hawkweed, cladonia, LBS, several oak saps, 1 white pine sap. Photo #1168																																									
		<table border="1"> <thead> <tr> <th>Sub-Canopy Species</th> <th>Density</th> <th>Avg. Height</th> <th>Size</th> </tr> </thead> <tbody> <tr> <td>Aspen (spp.)</td> <td>Trace</td> <td>10 - 20 feet</td> <td>Sapling</td> </tr> <tr> <td>Red Maple</td> <td>Low</td> <td>>20 feet</td> <td>Log</td> </tr> <tr> <td>Black Cherry</td> <td>Low</td> <td>Variable</td> <td>Sapling</td> </tr> <tr> <td>Oak (spp.)</td> <td>Trace</td> <td>>20 feet</td> <td>Pole</td> </tr> <tr> <td>Black Cherry</td> <td>Trace</td> <td>>20 feet</td> <td>Log</td> </tr> <tr> <td>White Oak</td> <td>Low</td> <td>Variable</td> <td>Sapling</td> </tr> <tr> <td>White Pine</td> <td>Low</td> <td>5 - 10 feet</td> <td>Sapling</td> </tr> </tbody> </table>		Sub-Canopy Species	Density	Avg. Height	Size	Aspen (spp.)	Trace	10 - 20 feet	Sapling	Red Maple	Low	>20 feet	Log	Black Cherry	Low	Variable	Sapling	Oak (spp.)	Trace	>20 feet	Pole	Black Cherry	Trace	>20 feet	Log	White Oak	Low	Variable	Sapling	White Pine	Low	5 - 10 feet	Sapling													
Sub-Canopy Species	Density	Avg. Height	Size																																													
Aspen (spp.)	Trace	10 - 20 feet	Sapling																																													
Red Maple	Low	>20 feet	Log																																													
Black Cherry	Low	Variable	Sapling																																													
Oak (spp.)	Trace	>20 feet	Pole																																													
Black Cherry	Trace	>20 feet	Log																																													
White Oak	Low	Variable	Sapling																																													
White Pine	Low	5 - 10 feet	Sapling																																													
34	622 - Lowland Shrub	Nonstocked	4.5			No	Open water area included in stand.																																									
		<table border="1"> <thead> <tr> <th>Sub-Canopy Species</th> <th>Density</th> <th>Avg. Height</th> <th>Size</th> </tr> </thead> <tbody> <tr> <td>Quaking Aspen</td> <td>Low</td> <td>>20 feet</td> <td>Log</td> </tr> <tr> <td>Ninebark</td> <td>Low</td> <td>Unspecified</td> <td>Tall Shrub</td> </tr> <tr> <td>Dogwood (spp.)</td> <td>Trace</td> <td>Unspecified</td> <td>Tall Shrub</td> </tr> <tr> <td>Paper Birch</td> <td>Trace</td> <td>>20 feet</td> <td>Pole</td> </tr> <tr> <td>Tag Alder</td> <td>Full</td> <td>10 - 20 feet</td> <td>Tall Shrub</td> </tr> <tr> <td>Balsam Fir</td> <td>Trace</td> <td>>20 feet</td> <td>Pole</td> </tr> </tbody> </table>		Sub-Canopy Species	Density	Avg. Height	Size	Quaking Aspen	Low	>20 feet	Log	Ninebark	Low	Unspecified	Tall Shrub	Dogwood (spp.)	Trace	Unspecified	Tall Shrub	Paper Birch	Trace	>20 feet	Pole	Tag Alder	Full	10 - 20 feet	Tall Shrub	Balsam Fir	Trace	>20 feet	Pole																	
Sub-Canopy Species	Density	Avg. Height	Size																																													
Quaking Aspen	Low	>20 feet	Log																																													
Ninebark	Low	Unspecified	Tall Shrub																																													
Dogwood (spp.)	Trace	Unspecified	Tall Shrub																																													
Paper Birch	Trace	>20 feet	Pole																																													
Tag Alder	Full	10 - 20 feet	Tall Shrub																																													
Balsam Fir	Trace	>20 feet	Pole																																													
35	122 - Road/Parking Lot	Nonstocked	22.1			No	Railroad grade and a section of River Road																																									



Stand	Level 4 Cover Type	Size Density	Acres	Stand Age	BA Range	Managed Site	General Comments																																																		
36	4131 - Aspen, Oak	Sawtimber Well	16.2	75	Unspecified	N/A	Some paper birch, beech, red pine, white oak; fir, tamarack, and cedar adjacent to pond, and cedar in seepage area in SE part of stand. Aspen is younger on fringes of stand, edges of openings. Old borrow pit within stand.																																																		
<table border="1"> <thead> <tr> <th>Canopy Species</th> <th>% Cover</th> <th>Size Class</th> <th>DBH</th> <th>Age</th> </tr> </thead> <tbody> <tr> <td>Red Oak</td> <td>25</td> <td>Pole/Log</td> <td>9</td> <td>75</td> </tr> <tr> <td>Bigtooth Aspen</td> <td>65</td> <td>Log/Pole</td> <td>12</td> <td>75</td> </tr> </tbody> </table>		Canopy Species	% Cover	Size Class	DBH	Age		Red Oak	25	Pole/Log	9	75	Bigtooth Aspen	65	Log/Pole	12	75	<table border="1"> <thead> <tr> <th>Sub-Canopy Species</th> <th>Density</th> <th>Avg. Height</th> <th>Size</th> </tr> </thead> <tbody> <tr> <td>Beech</td> <td>Medium</td> <td>Variable</td> <td>Sapling</td> </tr> <tr> <td>Red Oak</td> <td>Low</td> <td>Variable</td> <td>Sapling</td> </tr> <tr> <td>Ironwood</td> <td>Low</td> <td>10 - 20 feet</td> <td>Sapling</td> </tr> <tr> <td>White Pine</td> <td>Trace</td> <td>Variable</td> <td>Sapling</td> </tr> <tr> <td>Sugar Maple</td> <td>Low</td> <td>Variable</td> <td>Sapling</td> </tr> <tr> <td>Red Pine</td> <td>Trace</td> <td>>20 feet</td> <td>Pole</td> </tr> <tr> <td>Red Pine</td> <td>Trace</td> <td>Variable</td> <td>Sapling</td> </tr> <tr> <td>Red Maple</td> <td>Low</td> <td>Variable</td> <td>Sapling</td> </tr> </tbody> </table>				Sub-Canopy Species	Density	Avg. Height	Size	Beech	Medium	Variable	Sapling	Red Oak	Low	Variable	Sapling	Ironwood	Low	10 - 20 feet	Sapling	White Pine	Trace	Variable	Sapling	Sugar Maple	Low	Variable	Sapling	Red Pine	Trace	>20 feet	Pole	Red Pine	Trace	Variable	Sapling	Red Maple	Low	Variable	Sapling
Canopy Species	% Cover	Size Class	DBH	Age																																																					
Red Oak	25	Pole/Log	9	75																																																					
Bigtooth Aspen	65	Log/Pole	12	75																																																					
Sub-Canopy Species	Density	Avg. Height	Size																																																						
Beech	Medium	Variable	Sapling																																																						
Red Oak	Low	Variable	Sapling																																																						
Ironwood	Low	10 - 20 feet	Sapling																																																						
White Pine	Trace	Variable	Sapling																																																						
Sugar Maple	Low	Variable	Sapling																																																						
Red Pine	Trace	>20 feet	Pole																																																						
Red Pine	Trace	Variable	Sapling																																																						
Red Maple	Low	Variable	Sapling																																																						
37	42200 - Natural White Pine	Sawtimber Medium	11.5	62	141-170	N/A	Open grown, limby pine. 2009 SI tree: 13", 49'.																																																		
<table border="1"> <thead> <tr> <th>Canopy Species</th> <th>% Cover</th> <th>Size Class</th> <th>DBH</th> <th>Age</th> </tr> </thead> <tbody> <tr> <td>Red Oak</td> <td>10</td> <td>Log/Pole/XLog</td> <td>12</td> <td></td> </tr> <tr> <td>White Pine</td> <td>83</td> <td>Log/Pole</td> <td>12</td> <td>62</td> </tr> </tbody> </table>		Canopy Species	% Cover	Size Class	DBH	Age	Red Oak	10	Log/Pole/XLog	12		White Pine	83	Log/Pole	12	62	<table border="1"> <thead> <tr> <th>Sub-Canopy Species</th> <th>Density</th> <th>Avg. Height</th> <th>Size</th> </tr> </thead> <tbody> <tr> <td>White Pine</td> <td>Low</td> <td>>20 feet</td> <td>Pole</td> </tr> <tr> <td>Deciduous Saplings</td> <td>Low</td> <td>Variable</td> <td>Sapling</td> </tr> </tbody> </table>				Sub-Canopy Species	Density	Avg. Height	Size	White Pine	Low	>20 feet	Pole	Deciduous Saplings	Low	Variable	Sapling																									
Canopy Species	% Cover	Size Class	DBH	Age																																																					
Red Oak	10	Log/Pole/XLog	12																																																						
White Pine	83	Log/Pole	12	62																																																					
Sub-Canopy Species	Density	Avg. Height	Size																																																						
White Pine	Low	>20 feet	Pole																																																						
Deciduous Saplings	Low	Variable	Sapling																																																						
38	31021 - Cool Season Grass	Nonstocked	3.1			No	2009 comments: Old well pad? Some mullein and knapweed showing above the snow.																																																		
<table border="1"> <thead> <tr> <th>Sub-Canopy Species</th> <th>Density</th> <th>Avg. Height</th> <th>Size</th> </tr> </thead> <tbody> <tr> <td>Blackberry/Raspberry</td> <td>Trace</td> <td>Unspecified</td> <td>Tall Shrub</td> </tr> <tr> <td>Red Oak</td> <td>Trace</td> <td>>20 feet</td> <td>Log</td> </tr> <tr> <td>Sugar Maple</td> <td>Low</td> <td>>20 feet</td> <td>Log</td> </tr> <tr> <td>Bigtooth Aspen</td> <td>Low</td> <td>>20 feet</td> <td>Pole</td> </tr> <tr> <td>Deciduous Saplings</td> <td>Trace</td> <td>Variable</td> <td>Sapling</td> </tr> </tbody> </table>				Sub-Canopy Species	Density	Avg. Height		Size	Blackberry/Raspberry	Trace	Unspecified	Tall Shrub	Red Oak	Trace	>20 feet	Log	Sugar Maple	Low	>20 feet	Log	Bigtooth Aspen	Low	>20 feet	Pole	Deciduous Saplings	Trace	Variable	Sapling																													
Sub-Canopy Species	Density	Avg. Height	Size																																																						
Blackberry/Raspberry	Trace	Unspecified	Tall Shrub																																																						
Red Oak	Trace	>20 feet	Log																																																						
Sugar Maple	Low	>20 feet	Log																																																						
Bigtooth Aspen	Low	>20 feet	Pole																																																						
Deciduous Saplings	Trace	Variable	Sapling																																																						
39	6112 - Lowland Aspen	Sawtimber Poor	3.8	60		N/A	Driveway R.O.W. through stand to private residence. Stand is succeeding to fir.																																																		
<table border="1"> <thead> <tr> <th>Canopy Species</th> <th>% Cover</th> <th>Size Class</th> <th>DBH</th> <th>Age</th> </tr> </thead> <tbody> <tr> <td>Quaking Aspen</td> <td>65</td> <td>Log/Pole</td> <td>11</td> <td>60</td> </tr> <tr> <td>Balsam Poplar</td> <td>25</td> <td>Log/Pole</td> <td>12</td> <td></td> </tr> </tbody> </table>		Canopy Species	% Cover	Size Class	DBH	Age		Quaking Aspen	65	Log/Pole	11	60	Balsam Poplar	25	Log/Pole	12		<table border="1"> <thead> <tr> <th>Sub-Canopy Species</th> <th>Density</th> <th>Avg. Height</th> <th>Size</th> </tr> </thead> <tbody> <tr> <td>Balsam Fir</td> <td>Low</td> <td>Variable</td> <td>Sapling</td> </tr> <tr> <td>Tag Alder</td> <td>Medium</td> <td>5 - 10 feet</td> <td>Tall Shrub</td> </tr> <tr> <td>Deciduous Shrubs</td> <td>Low</td> <td>Variable</td> <td>Tall Shrub</td> </tr> </tbody> </table>				Sub-Canopy Species	Density	Avg. Height	Size	Balsam Fir	Low	Variable	Sapling	Tag Alder	Medium	5 - 10 feet	Tall Shrub	Deciduous Shrubs	Low	Variable	Tall Shrub																				
Canopy Species	% Cover	Size Class	DBH	Age																																																					
Quaking Aspen	65	Log/Pole	11	60																																																					
Balsam Poplar	25	Log/Pole	12																																																						
Sub-Canopy Species	Density	Avg. Height	Size																																																						
Balsam Fir	Low	Variable	Sapling																																																						
Tag Alder	Medium	5 - 10 feet	Tall Shrub																																																						
Deciduous Shrubs	Low	Variable	Tall Shrub																																																						
40	3105 - Mixed Upland Herbaceous	Nonstocked	2.2			No	TW 2/19/09- Abandoned well pad. SG 5/13/09- 2 trk access, tracjk use. Old well site. Sand																																																		
<table border="1"> <thead> <tr> <th>Sub-Canopy Species</th> <th>Density</th> <th>Avg. Height</th> <th>Size</th> </tr> </thead> <tbody> <tr> <td>Red Pine</td> <td>Trace</td> <td>Variable</td> <td>Sapling</td> </tr> </tbody> </table>				Sub-Canopy Species	Density	Avg. Height		Size	Red Pine	Trace	Variable	Sapling																																													
Sub-Canopy Species	Density	Avg. Height	Size																																																						
Red Pine	Trace	Variable	Sapling																																																						
41	4133 - Aspen, Mixed Pine	Sapling Well	5.8	18	Immature	N/A	2-storied: remnant white pine poles over aspen regen. Also some larger remnant oak and red maple.																																																		
<table border="1"> <thead> <tr> <th>Canopy Species</th> <th>% Cover</th> <th>Size Class</th> <th>DBH</th> <th>Age</th> </tr> </thead> <tbody> <tr> <td>Bigtooth Aspen</td> <td>73</td> <td>Sapling</td> <td>3</td> <td>18</td> </tr> <tr> <td>White Pine</td> <td>20</td> <td>Pole/Log</td> <td>9</td> <td>35</td> </tr> </tbody> </table>		Canopy Species	% Cover	Size Class	DBH	Age		Bigtooth Aspen	73	Sapling	3	18	White Pine	20	Pole/Log	9	35	<table border="1"> <thead> <tr> <th>Sub-Canopy Species</th> <th>Density</th> <th>Avg. Height</th> <th>Size</th> </tr> </thead> <tbody> <tr> <td>White Oak</td> <td>Low</td> <td>Variable</td> <td>Sapling</td> </tr> <tr> <td>Black Cherry</td> <td>Medium</td> <td>5 - 10 feet</td> <td>Sapling</td> </tr> </tbody> </table>				Sub-Canopy Species	Density	Avg. Height	Size	White Oak	Low	Variable	Sapling	Black Cherry	Medium	5 - 10 feet	Sapling																								
Canopy Species	% Cover	Size Class	DBH	Age																																																					
Bigtooth Aspen	73	Sapling	3	18																																																					
White Pine	20	Pole/Log	9	35																																																					
Sub-Canopy Species	Density	Avg. Height	Size																																																						
White Oak	Low	Variable	Sapling																																																						
Black Cherry	Medium	5 - 10 feet	Sapling																																																						



Stand	Level 4 Cover Type	Size Density	Acres	Stand Age	BA Range	Managed Site	General Comments																																								
42	4130 - Aspen	Poletimber Well	53.0	27	Immature	N/A																																									
<table border="1"> <thead> <tr> <th>Canopy Species</th> <th>% Cover</th> <th>Size Class</th> <th>DBH</th> <th>Age</th> </tr> </thead> <tbody> <tr> <td>Quaking Aspen</td> <td>15</td> <td>Sapling/Pole</td> <td>3</td> <td>27</td> </tr> <tr> <td>Bigtooth Aspen</td> <td>77</td> <td>Pole/Sapling</td> <td>5</td> <td>27</td> </tr> </tbody> </table>		Canopy Species	% Cover	Size Class	DBH	Age	Quaking Aspen	15	Sapling/Pole	3	27	Bigtooth Aspen	77	Pole/Sapling	5	27	<table border="1"> <thead> <tr> <th>Sub-Canopy Species</th> <th>Density</th> <th>Avg. Height</th> <th>Size</th> </tr> </thead> <tbody> <tr> <td>White Oak</td> <td>Low</td> <td>Variable</td> <td>Sapling</td> </tr> <tr> <td>Black Cherry</td> <td>Medium</td> <td>Variable</td> <td>Sapling</td> </tr> <tr> <td>White Pine</td> <td>Low</td> <td>Variable</td> <td>Sapling</td> </tr> </tbody> </table>		Sub-Canopy Species	Density	Avg. Height	Size	White Oak	Low	Variable	Sapling	Black Cherry	Medium	Variable	Sapling	White Pine	Low	Variable	Sapling													
Canopy Species	% Cover	Size Class	DBH	Age																																											
Quaking Aspen	15	Sapling/Pole	3	27																																											
Bigtooth Aspen	77	Pole/Sapling	5	27																																											
Sub-Canopy Species	Density	Avg. Height	Size																																												
White Oak	Low	Variable	Sapling																																												
Black Cherry	Medium	Variable	Sapling																																												
White Pine	Low	Variable	Sapling																																												
43	31022 - Warm Season Grass	Nonstocked	14.9			No	Old channel or ditch.SG 5/1/2009 - Bracken, poverty grass, LBS, cladonia, white pine, white oak, red maple, juniper, quaking aspen, black cherry. Lycopodium, SJW, hawkweed, sheep sorrel, juneberry, SKW, old stumps, sedge, grass spp, strawberry. Very nice meandering opening. Some minor quaking aspen encroachment. Has savanna/barrens look. Should at least maintain status quo and even improve quality of this stand.																																								
		<table border="1"> <thead> <tr> <th>Sub-Canopy Species</th> <th>Density</th> <th>Avg. Height</th> <th>Size</th> </tr> </thead> <tbody> <tr> <td>Black Cherry</td> <td>Low</td> <td>>20 feet</td> <td>Pole</td> </tr> <tr> <td>White Oak</td> <td>Trace</td> <td>>20 feet</td> <td>Pole</td> </tr> <tr> <td>Bigtooth Aspen</td> <td>Low</td> <td>>20 feet</td> <td>Pole</td> </tr> <tr> <td>Deciduous Saplings</td> <td>Low</td> <td>Variable</td> <td>Sapling</td> </tr> <tr> <td>White Pine</td> <td>Trace</td> <td>>20 feet</td> <td>Pole</td> </tr> <tr> <td>Red Maple</td> <td>Low</td> <td>>20 feet</td> <td>Log</td> </tr> <tr> <td>Black Cherry</td> <td>Trace</td> <td>>20 feet</td> <td>Log</td> </tr> <tr> <td>Red Oak</td> <td>Trace</td> <td>>20 feet</td> <td>Log</td> </tr> </tbody> </table>		Sub-Canopy Species	Density	Avg. Height	Size	Black Cherry	Low	>20 feet	Pole	White Oak	Trace	>20 feet	Pole	Bigtooth Aspen	Low	>20 feet	Pole	Deciduous Saplings	Low	Variable	Sapling	White Pine	Trace	>20 feet	Pole	Red Maple	Low	>20 feet	Log	Black Cherry	Trace	>20 feet	Log	Red Oak	Trace	>20 feet	Log								
Sub-Canopy Species	Density	Avg. Height	Size																																												
Black Cherry	Low	>20 feet	Pole																																												
White Oak	Trace	>20 feet	Pole																																												
Bigtooth Aspen	Low	>20 feet	Pole																																												
Deciduous Saplings	Low	Variable	Sapling																																												
White Pine	Trace	>20 feet	Pole																																												
Red Maple	Low	>20 feet	Log																																												
Black Cherry	Trace	>20 feet	Log																																												
Red Oak	Trace	>20 feet	Log																																												
44	310 - Herbaceous Openland	Nonstocked	1.4			No	Old well pad.																																								
		<table border="1"> <thead> <tr> <th>Sub-Canopy Species</th> <th>Density</th> <th>Avg. Height</th> <th>Size</th> </tr> </thead> <tbody> <tr> <td>Black Cherry</td> <td>Trace</td> <td>>20 feet</td> <td>Pole</td> </tr> <tr> <td>Bigtooth Aspen</td> <td>Trace</td> <td>Variable</td> <td>Sapling</td> </tr> </tbody> </table>		Sub-Canopy Species	Density	Avg. Height	Size	Black Cherry	Trace	>20 feet	Pole	Bigtooth Aspen	Trace	Variable	Sapling																																
Sub-Canopy Species	Density	Avg. Height	Size																																												
Black Cherry	Trace	>20 feet	Pole																																												
Bigtooth Aspen	Trace	Variable	Sapling																																												
45	110 - Low Intensity Urban	Nonstocked	11.1			No	Gas pipeline R. O. W.																																								
		<table border="1"> <thead> <tr> <th>Sub-Canopy Species</th> <th>Density</th> <th>Avg. Height</th> <th>Size</th> </tr> </thead> <tbody> <tr> <td>White Oak</td> <td>Trace</td> <td>Unspecified</td> <td>Seeding</td> </tr> <tr> <td>Deciduous Saplings</td> <td>Trace</td> <td>Unspecified</td> <td>Pole</td> </tr> </tbody> </table>		Sub-Canopy Species	Density	Avg. Height	Size	White Oak	Trace	Unspecified	Seeding	Deciduous Saplings	Trace	Unspecified	Pole																																
Sub-Canopy Species	Density	Avg. Height	Size																																												
White Oak	Trace	Unspecified	Seeding																																												
Deciduous Saplings	Trace	Unspecified	Pole																																												
46	4191 - Mixed Upland Deciduous with Conifer	Sawtimber Well	38.8	57	111-140	N/A	Generally a pole to small sawlog-sized stand with scattered remnant oak and pine. Some super-canopy white pine.																																								
<table border="1"> <thead> <tr> <th>Canopy Species</th> <th>% Cover</th> <th>Size Class</th> <th>DBH</th> <th>Age</th> </tr> </thead> <tbody> <tr> <td>Red Maple</td> <td>16</td> <td>Log/Pole</td> <td>10</td> <td></td> </tr> <tr> <td>Red Oak</td> <td>40</td> <td>Log/Pole/XLog</td> <td>10</td> <td>57</td> </tr> <tr> <td>Bigtooth Aspen</td> <td>7</td> <td>Log/Pole</td> <td>11</td> <td></td> </tr> <tr> <td>White Pine</td> <td>25</td> <td>Log/Pole/XLog</td> <td>10</td> <td></td> </tr> </tbody> </table>		Canopy Species	% Cover	Size Class	DBH	Age	Red Maple	16	Log/Pole	10		Red Oak	40	Log/Pole/XLog	10	57	Bigtooth Aspen	7	Log/Pole	11		White Pine	25	Log/Pole/XLog	10		<table border="1"> <thead> <tr> <th>Sub-Canopy Species</th> <th>Density</th> <th>Avg. Height</th> <th>Size</th> </tr> </thead> <tbody> <tr> <td>White Oak</td> <td>Low</td> <td>Variable</td> <td>Sapling</td> </tr> <tr> <td>White Pine</td> <td>Medium</td> <td>Variable</td> <td>Sapling</td> </tr> <tr> <td>Black Cherry</td> <td>Low</td> <td>5 - 10 feet</td> <td>Sapling</td> </tr> </tbody> </table>		Sub-Canopy Species	Density	Avg. Height	Size	White Oak	Low	Variable	Sapling	White Pine	Medium	Variable	Sapling	Black Cherry	Low	5 - 10 feet	Sapling			
Canopy Species	% Cover	Size Class	DBH	Age																																											
Red Maple	16	Log/Pole	10																																												
Red Oak	40	Log/Pole/XLog	10	57																																											
Bigtooth Aspen	7	Log/Pole	11																																												
White Pine	25	Log/Pole/XLog	10																																												
Sub-Canopy Species	Density	Avg. Height	Size																																												
White Oak	Low	Variable	Sapling																																												
White Pine	Medium	Variable	Sapling																																												
Black Cherry	Low	5 - 10 feet	Sapling																																												
47	31021 - Cool Season Grass	Nonstocked	2.7			No	TW 2/19/09- Old well pad adjacent to active C.P.F. SG 5/13/09- 2 track access. Right next to oil/gas facility																																								
		<table border="1"> <thead> <tr> <th>Sub-Canopy Species</th> <th>Density</th> <th>Avg. Height</th> <th>Size</th> </tr> </thead> <tbody> <tr> <td>White Pine</td> <td>Low</td> <td>>20 feet</td> <td>Log</td> </tr> <tr> <td>Red Maple</td> <td>Trace</td> <td>>20 feet</td> <td>Log</td> </tr> </tbody> </table>		Sub-Canopy Species	Density	Avg. Height	Size	White Pine	Low	>20 feet	Log	Red Maple	Trace	>20 feet	Log																																
Sub-Canopy Species	Density	Avg. Height	Size																																												
White Pine	Low	>20 feet	Log																																												
Red Maple	Trace	>20 feet	Log																																												



Stand	Level 4 Cover Type	Size Density	Acres	Stand Age	BA Range	Managed Site	General Comments
-------	--------------------	--------------	-------	-----------	----------	--------------	------------------

57	4119 - Mixed Northern Hardwoods	Sawtimber Well	2.5	95	141-170	N/A	Scattered red oak.																																
<table border="1"> <thead> <tr> <th>Canopy Species</th> <th>% Cover</th> <th>Size Class</th> <th>DBH</th> <th>Age</th> </tr> </thead> <tbody> <tr> <td>Sugar Maple</td> <td>50</td> <td>Log/Pole</td> <td>12</td> <td>95</td> </tr> <tr> <td>Red Maple</td> <td>25</td> <td>Log</td> <td>12</td> <td></td> </tr> <tr> <td>Basswood</td> <td>15</td> <td>Log</td> <td>16</td> <td></td> </tr> </tbody> </table>		Canopy Species	% Cover	Size Class	DBH	Age	Sugar Maple	50	Log/Pole	12	95	Red Maple	25	Log	12		Basswood	15	Log	16		<table border="1"> <thead> <tr> <th>Sub-Canopy Species</th> <th>Density</th> <th>Avg. Height</th> <th>Size</th> </tr> </thead> <tbody> <tr> <td>Beech</td> <td>Low</td> <td>Variable</td> <td>Sapling</td> </tr> <tr> <td>Hemlock</td> <td>Low</td> <td>>20 feet</td> <td>Pole</td> </tr> <tr> <td>Ironwood</td> <td>Low</td> <td>Variable</td> <td>Sapling</td> </tr> </tbody> </table>		Sub-Canopy Species	Density	Avg. Height	Size	Beech	Low	Variable	Sapling	Hemlock	Low	>20 feet	Pole	Ironwood	Low	Variable	Sapling
Canopy Species	% Cover	Size Class	DBH	Age																																			
Sugar Maple	50	Log/Pole	12	95																																			
Red Maple	25	Log	12																																				
Basswood	15	Log	16																																				
Sub-Canopy Species	Density	Avg. Height	Size																																				
Beech	Low	Variable	Sapling																																				
Hemlock	Low	>20 feet	Pole																																				
Ironwood	Low	Variable	Sapling																																				

58	31022 - Warm Season Grass	Nonstocked	6.3			No																							
<table border="1"> <thead> <tr> <th>Sub-Canopy Species</th> <th>Density</th> <th>Avg. Height</th> <th>Size</th> </tr> </thead> <tbody> <tr> <td>Red Maple</td> <td>Trace</td> <td>>20 feet</td> <td>Log</td> </tr> <tr> <td>Black Cherry</td> <td>Low</td> <td>>20 feet</td> <td>Pole</td> </tr> <tr> <td>White Oak</td> <td>Trace</td> <td>10 - 20 feet</td> <td>Sapling</td> </tr> <tr> <td>White Pine</td> <td>Low</td> <td>>20 feet</td> <td>Log</td> </tr> <tr> <td>Quaking Aspen</td> <td>Trace</td> <td>Variable</td> <td>Sapling</td> </tr> <tr> <td>White Pine</td> <td>Low</td> <td>Variable</td> <td>Sapling</td> </tr> </tbody> </table>		Sub-Canopy Species	Density	Avg. Height	Size	Red Maple	Trace	>20 feet	Log	Black Cherry	Low	>20 feet	Pole	White Oak	Trace	10 - 20 feet	Sapling	White Pine	Low	>20 feet	Log	Quaking Aspen	Trace	Variable	Sapling	White Pine	Low	Variable	Sapling
Sub-Canopy Species	Density	Avg. Height	Size																										
Red Maple	Trace	>20 feet	Log																										
Black Cherry	Low	>20 feet	Pole																										
White Oak	Trace	10 - 20 feet	Sapling																										
White Pine	Low	>20 feet	Log																										
Quaking Aspen	Trace	Variable	Sapling																										
White Pine	Low	Variable	Sapling																										

59	3303 - Mixed Low Density Trees	Nonstocked	26.3			No	SG 5/13/09- 2 trk access, heavy bracken, well sites, hummocks, old stumps Bracken, LBS, POV, Clad, RM, JB, WP, BC, S. Sorrel, Sedges, Hawkweed, SJW, SKW, moss, strawberry, hairgrass, chch, WHzClump of lilac at east end. Scattered hawthorn, choke cherry. May be wet in places in certain years.																																										
<table border="1"> <thead> <tr> <th>Sub-Canopy Species</th> <th>Density</th> <th>Avg. Height</th> <th>Size</th> </tr> </thead> <tbody> <tr> <td>White Oak</td> <td>Trace</td> <td>Variable</td> <td>Sapling</td> </tr> <tr> <td>Black Cherry</td> <td>Low</td> <td>>20 feet</td> <td>Pole</td> </tr> <tr> <td>Black Cherry</td> <td>Trace</td> <td>Variable</td> <td>Sapling</td> </tr> <tr> <td>White Pine</td> <td>Low</td> <td>>20 feet</td> <td>Pole</td> </tr> <tr> <td>Red Oak</td> <td>Trace</td> <td>>20 feet</td> <td>Log</td> </tr> <tr> <td>Mixed Fruiting Shrubs</td> <td>Trace</td> <td>Unspecified</td> <td>Non-Wood</td> </tr> <tr> <td>Quaking Aspen</td> <td>Low</td> <td>>20 feet</td> <td>Pole</td> </tr> <tr> <td>White Oak</td> <td>Trace</td> <td>>20 feet</td> <td>Pole</td> </tr> <tr> <td>White Pine</td> <td>Low</td> <td>Variable</td> <td>Sapling</td> </tr> <tr> <td>White Pine</td> <td>Low</td> <td>>20 feet</td> <td>Log</td> </tr> <tr> <td>Red Maple</td> <td>Low</td> <td>>20 feet</td> <td>Log</td> </tr> </tbody> </table>		Sub-Canopy Species	Density	Avg. Height	Size	White Oak	Trace	Variable	Sapling	Black Cherry	Low	>20 feet	Pole	Black Cherry	Trace	Variable	Sapling	White Pine	Low	>20 feet	Pole	Red Oak	Trace	>20 feet	Log	Mixed Fruiting Shrubs	Trace	Unspecified	Non-Wood	Quaking Aspen	Low	>20 feet	Pole	White Oak	Trace	>20 feet	Pole	White Pine	Low	Variable	Sapling	White Pine	Low	>20 feet	Log	Red Maple	Low	>20 feet	Log
Sub-Canopy Species	Density	Avg. Height	Size																																														
White Oak	Trace	Variable	Sapling																																														
Black Cherry	Low	>20 feet	Pole																																														
Black Cherry	Trace	Variable	Sapling																																														
White Pine	Low	>20 feet	Pole																																														
Red Oak	Trace	>20 feet	Log																																														
Mixed Fruiting Shrubs	Trace	Unspecified	Non-Wood																																														
Quaking Aspen	Low	>20 feet	Pole																																														
White Oak	Trace	>20 feet	Pole																																														
White Pine	Low	Variable	Sapling																																														
White Pine	Low	>20 feet	Log																																														
Red Maple	Low	>20 feet	Log																																														

60	4139 - Aspen, Mixed Deciduous	Poletimber Well	7.8	27	Immature	N/A	Some remnant white oak, red oak, fir, white pine, and hemlock.																																
<table border="1"> <thead> <tr> <th>Canopy Species</th> <th>% Cover</th> <th>Size Class</th> <th>DBH</th> <th>Age</th> </tr> </thead> <tbody> <tr> <td>Red Maple</td> <td>15</td> <td>Sapling/Pole</td> <td>3</td> <td>27</td> </tr> <tr> <td>Bigtooth Aspen</td> <td>50</td> <td>Pole/Sapling</td> <td>5</td> <td>27</td> </tr> <tr> <td>Black Cherry</td> <td>25</td> <td>Pole/Sapling</td> <td>5</td> <td>27</td> </tr> </tbody> </table>		Canopy Species	% Cover	Size Class	DBH	Age	Red Maple	15	Sapling/Pole	3	27	Bigtooth Aspen	50	Pole/Sapling	5	27	Black Cherry	25	Pole/Sapling	5	27	<table border="1"> <thead> <tr> <th>Sub-Canopy Species</th> <th>Density</th> <th>Avg. Height</th> <th>Size</th> </tr> </thead> <tbody> <tr> <td>Ironwood</td> <td>Full</td> <td>Variable</td> <td>Sapling</td> </tr> <tr> <td>Red Maple</td> <td>Low</td> <td>Variable</td> <td>Sapling</td> </tr> <tr> <td>Black Cherry</td> <td>Low</td> <td>Variable</td> <td>Sapling</td> </tr> </tbody> </table>		Sub-Canopy Species	Density	Avg. Height	Size	Ironwood	Full	Variable	Sapling	Red Maple	Low	Variable	Sapling	Black Cherry	Low	Variable	Sapling
Canopy Species	% Cover	Size Class	DBH	Age																																			
Red Maple	15	Sapling/Pole	3	27																																			
Bigtooth Aspen	50	Pole/Sapling	5	27																																			
Black Cherry	25	Pole/Sapling	5	27																																			
Sub-Canopy Species	Density	Avg. Height	Size																																				
Ironwood	Full	Variable	Sapling																																				
Red Maple	Low	Variable	Sapling																																				
Black Cherry	Low	Variable	Sapling																																				



Stand	Level 4 Cover Type	Size Density	Acres	Stand Age	BA Range	Managed Site	General Comments					
61	3102 - Grass	Nonstocked	6.1			No	2009 WLD comments: wide open area. LBS, panicum sp., brome sp, cladonia, poverty, bracken, SKW, cool season grasses, red pine, black cherry, sheep sorrel, sedge, moss, mullien, golden rod, wild bergamont, 2 junipers, one autumn olive, honeysuckle.					
								Sub-Canopy Species	Density	Avg. Height	Size	
								Red Pine	Low	Variable	Sapling	
								Quaking Aspen	Trace	10 - 20 feet	Pole	
								Black Cherry	Low	>20 feet	Pole	
Balsam Fir	Trace	5 - 10 feet	Sapling									
White Oak	Trace	>20 feet	Pole									
62	3104 - Degraded	Nonstocked	1.0			No	Old well pad. Some knapweed showing above the snow.					
63	6112 - Lowland Aspen	Sawtimber Poor	9.3	56		N/A	Poor ring count on aged tree. Much mortality, numerous snags.					
								Canopy Species	% Cover	Size Class	DBH	Age
								Quaking Aspen	90	Log/Pole	11	56
								White Pine	10	Pole/Log	8	
Sub-Canopy Species	Density	Avg. Height	Size									
Quaking Aspen	Low	10 - 20 feet	Sapling									
Deciduous Shrubs	Medium	5 - 10 feet	Tall Shrub									
Dogwood (spp.)	High	5 - 10 feet	Tall Shrub									
64	6120 - Lowland Cedar	Poletimber Well	26.4	140		N/A	2009 comments: Variable density: some fairly dense areas, some sparser areas and canopy gaps from blowdown. A little deer sign, but no browse. Little understory except overtopped cedar saplings and some balsam fir in gaps. There is an inclusion of some older, larger trees in the southwest corner. Mistletoe is present in black spruce. Some super-canopy white pine are scattered throughout; occasional red maple, hemlock, fir in canopy. 2019: stand not visited; data unchanged from 2009 field survey.					
								Canopy Species	% Cover	Size Class	DBH	Age
								Black Spruce	10	Pole	8	
								Northern White Cedar	55	Pole/Log	8	140
Tamarack	30	Pole	7									
Sub-Canopy Species	Density	Avg. Height	Size									
Balsam Fir	Low	Variable	Sapling									
Northern White Cedar	Medium	>20 feet	Sapling									
65	4131 - Aspen, Oak	Poletimber Well	30.7	54	111-140	N/A	Decent quality oak. Scattered veteran oak. Maple is multi-stemmed. A few white oak, beech present. Most of the aspen is north of the snowmobile trail.					
								Canopy Species	% Cover	Size Class	DBH	Age
								Red Oak	40	Pole/Log/XLog	9	
								Bigtooth Aspen	40	Pole	8	54
White Pine	15	Log/Pole	10									
Sub-Canopy Species	Density	Avg. Height	Size									
White Pine	Medium	Variable	Sapling									
Red Oak	Low	Variable	Sapling									
White Oak	Low	Variable	Sapling									
66	6120 - Lowland Cedar	Poletimber Poor	13.4	105		N/A	2009 comments: Stunted trees, many are dead or have dead tops. Cattails, marshy looking. Streams run through stand. 2019: stand not visited; data unchanged from 2009 field survey.					
								Canopy Species	% Cover	Size Class	DBH	Age
								Northern White Cedar	85	Pole/Sapling	5	105
								Tamarack	10	Pole/Sapling	6	
Sub-Canopy Species	Density	Avg. Height	Size									
Balsam Fir	Low	5 - 10 feet	Sapling									
Tamarack	Low	5 - 10 feet	Sapling									
67	4131 - Aspen, Oak	Poletimber Well	12.0	44		N/A	Large, mature oaks scattered throughout the stand.					
								Canopy Species	% Cover	Size Class	DBH	Age
								Red Oak	15	Log/Pole	10	
								Bigtooth Aspen	67	Pole	7	44
Sub-Canopy Species	Density	Avg. Height	Size									
White Oak	Medium	Variable	Sapling									
White Pine	Low	Variable	Sapling									
Red Maple	Low	Variable	Sapling									



Stand	Level 4 Cover Type	Size Density	Acres	Stand Age	BA Range	Managed Site	General Comments																																																					
68	42110 - Planted Red Pine	Poletimber Well	40.8	58	141-170	N/A	SI trees: 7"/48', 7"/45', 8"/52' in 2009 inventory. 3rd-row thinned fall 2012. 2019: mean BA 148 from 6 plots.																																																					
<table border="1"> <thead> <tr> <th>Canopy Species</th> <th>% Cover</th> <th>Size Class</th> <th>DBH</th> <th>Age</th> </tr> </thead> <tbody> <tr> <td>Red Pine</td> <td>100</td> <td>Pole</td> <td>8</td> <td>58</td> </tr> </tbody> </table>		Canopy Species	% Cover	Size Class	DBH	Age	Red Pine	100	Pole	8	58																																																	
Canopy Species	% Cover	Size Class	DBH	Age																																																								
Red Pine	100	Pole	8	58																																																								
69	31022 - Warm Season Grass	Nonstocked	2.4			Managed Opening	2009 comments: Old well pad. Degraded? Pretty open except for a few pine saplings. Knapweed heads above snow.																																																					
<table border="1"> <thead> <tr> <th>Sub-Canopy Species</th> <th>Density</th> <th>Avg. Height</th> <th>Size</th> </tr> </thead> <tbody> <tr> <td>Red Pine</td> <td>Trace</td> <td>>20 feet</td> <td>Pole</td> </tr> <tr> <td>Red Pine</td> <td>Low</td> <td>Variable</td> <td>Sapling</td> </tr> <tr> <td>Jack Pine</td> <td>Low</td> <td>5 - 10 feet</td> <td>Sapling</td> </tr> </tbody> </table>		Sub-Canopy Species	Density	Avg. Height	Size	Red Pine	Trace	>20 feet	Pole	Red Pine	Low	Variable	Sapling	Jack Pine	Low	5 - 10 feet	Sapling																																											
Sub-Canopy Species	Density	Avg. Height	Size																																																									
Red Pine	Trace	>20 feet	Pole																																																									
Red Pine	Low	Variable	Sapling																																																									
Jack Pine	Low	5 - 10 feet	Sapling																																																									
70	4310 - Pine, Oak Mix	Sawtimber Well	47.8	93	81-110	N/A	Aspen is patchy in distribution, mainly in east-central part of stand (about 5 acres) that was left uncut in the fall 2012 to allow pole aspen/oak to develop thinning of the stand. White pine is uneven-aged. Small amounts of hemlock, red maple, and beech in the stand, mostly south of Blair Townhall Rd. 2019 BA about 95.																																																					
<table border="1"> <thead> <tr> <th>Canopy Species</th> <th>% Cover</th> <th>Size Class</th> <th>DBH</th> <th>Age</th> </tr> </thead> <tbody> <tr> <td>Red Oak</td> <td>36</td> <td>Log/Pole</td> <td>11</td> <td></td> </tr> <tr> <td>White Oak</td> <td>8</td> <td>Log/XLog/Pole</td> <td>14</td> <td></td> </tr> <tr> <td>Bigtooth Aspen</td> <td>10</td> <td>Pole</td> <td>8</td> <td>55</td> </tr> <tr> <td>White Pine</td> <td>45</td> <td>Log/Pole/XLog</td> <td>10</td> <td>93</td> </tr> </tbody> </table>		Canopy Species	% Cover	Size Class	DBH	Age	Red Oak	36	Log/Pole	11		White Oak	8	Log/XLog/Pole	14		Bigtooth Aspen	10	Pole	8	55	White Pine	45	Log/Pole/XLog	10	93	<table border="1"> <thead> <tr> <th>Sub-Canopy Species</th> <th>Density</th> <th>Avg. Height</th> <th>Size</th> </tr> </thead> <tbody> <tr> <td>Beech</td> <td>Low</td> <td>5 - 10 feet</td> <td>Sapling</td> </tr> <tr> <td>White Oak</td> <td>Low</td> <td>Variable</td> <td>Sapling</td> </tr> <tr> <td>White Pine</td> <td>High</td> <td>Variable</td> <td>Sapling</td> </tr> <tr> <td>Ironwood</td> <td>Low</td> <td>Variable</td> <td>Sapling</td> </tr> <tr> <td>Witch Hazel</td> <td>Low</td> <td>10 - 20 feet</td> <td>Tall Shrub</td> </tr> <tr> <td>Black Cherry</td> <td>Low</td> <td>< 5 feet</td> <td>Seeding</td> </tr> </tbody> </table>		Sub-Canopy Species	Density	Avg. Height	Size	Beech	Low	5 - 10 feet	Sapling	White Oak	Low	Variable	Sapling	White Pine	High	Variable	Sapling	Ironwood	Low	Variable	Sapling	Witch Hazel	Low	10 - 20 feet	Tall Shrub	Black Cherry	Low	< 5 feet	Seeding				
Canopy Species	% Cover	Size Class	DBH	Age																																																								
Red Oak	36	Log/Pole	11																																																									
White Oak	8	Log/XLog/Pole	14																																																									
Bigtooth Aspen	10	Pole	8	55																																																								
White Pine	45	Log/Pole/XLog	10	93																																																								
Sub-Canopy Species	Density	Avg. Height	Size																																																									
Beech	Low	5 - 10 feet	Sapling																																																									
White Oak	Low	Variable	Sapling																																																									
White Pine	High	Variable	Sapling																																																									
Ironwood	Low	Variable	Sapling																																																									
Witch Hazel	Low	10 - 20 feet	Tall Shrub																																																									
Black Cherry	Low	< 5 feet	Seeding																																																									
71	3103 - Rubus-Fern	Nonstocked	16.4			No	SG 5/12/09- Some trash. Probably some brome. Strawberry, Hawkweed, wormwood, clad, ant mounds, golden rod, hawthorn, oak grubs occ old stump																																																					
<table border="1"> <thead> <tr> <th>Sub-Canopy Species</th> <th>Density</th> <th>Avg. Height</th> <th>Size</th> </tr> </thead> <tbody> <tr> <td>Black Cherry</td> <td>Low</td> <td>5 - 10 feet</td> <td>Sapling</td> </tr> <tr> <td>Serviceberry (Juneberry)</td> <td>Trace</td> <td>5 - 10 feet</td> <td>Tall Shrub</td> </tr> <tr> <td>White Oak</td> <td>Trace</td> <td>>20 feet</td> <td>Pole</td> </tr> <tr> <td>White Pine</td> <td>Low</td> <td>>20 feet</td> <td>Log</td> </tr> <tr> <td>Black Cherry</td> <td>Low</td> <td>>20 feet</td> <td>Pole</td> </tr> <tr> <td>Red Maple</td> <td>Trace</td> <td>>20 feet</td> <td>Pole</td> </tr> <tr> <td>Hawthorn (spp.)</td> <td>Trace</td> <td>5 - 10 feet</td> <td>Tall Shrub</td> </tr> <tr> <td>Deciduous Saplings</td> <td>Low</td> <td>Variable</td> <td>Sapling</td> </tr> <tr> <td>White Pine</td> <td>Low</td> <td>Variable</td> <td>Sapling</td> </tr> </tbody> </table>		Sub-Canopy Species	Density	Avg. Height	Size	Black Cherry	Low	5 - 10 feet	Sapling	Serviceberry (Juneberry)	Trace	5 - 10 feet	Tall Shrub	White Oak	Trace	>20 feet	Pole	White Pine	Low	>20 feet	Log	Black Cherry	Low	>20 feet	Pole	Red Maple	Trace	>20 feet	Pole	Hawthorn (spp.)	Trace	5 - 10 feet	Tall Shrub	Deciduous Saplings	Low	Variable	Sapling	White Pine	Low	Variable	Sapling																			
Sub-Canopy Species	Density	Avg. Height	Size																																																									
Black Cherry	Low	5 - 10 feet	Sapling																																																									
Serviceberry (Juneberry)	Trace	5 - 10 feet	Tall Shrub																																																									
White Oak	Trace	>20 feet	Pole																																																									
White Pine	Low	>20 feet	Log																																																									
Black Cherry	Low	>20 feet	Pole																																																									
Red Maple	Trace	>20 feet	Pole																																																									
Hawthorn (spp.)	Trace	5 - 10 feet	Tall Shrub																																																									
Deciduous Saplings	Low	Variable	Sapling																																																									
White Pine	Low	Variable	Sapling																																																									
72	4119 - Mixed Northern Hardwoods	Poletimber Well	3.2	39	51-80	N/A	Scattered remnant red oak veterans.																																																					
<table border="1"> <thead> <tr> <th>Canopy Species</th> <th>% Cover</th> <th>Size Class</th> <th>DBH</th> <th>Age</th> </tr> </thead> <tbody> <tr> <td>Red Maple</td> <td>30</td> <td>Sapling/Pole</td> <td>4</td> <td>39</td> </tr> <tr> <td>Red Oak</td> <td>10</td> <td>Pole/Sapling</td> <td>6</td> <td>39</td> </tr> <tr> <td>Black Cherry</td> <td>30</td> <td>Pole/Sapling</td> <td>5</td> <td></td> </tr> <tr> <td>Ironwood</td> <td>25</td> <td>Sapling</td> <td>3</td> <td></td> </tr> </tbody> </table>		Canopy Species	% Cover	Size Class	DBH	Age	Red Maple	30	Sapling/Pole	4	39	Red Oak	10	Pole/Sapling	6	39	Black Cherry	30	Pole/Sapling	5		Ironwood	25	Sapling	3		<table border="1"> <thead> <tr> <th>Sub-Canopy Species</th> <th>Density</th> <th>Avg. Height</th> <th>Size</th> </tr> </thead> <tbody> <tr> <td>Black Cherry</td> <td>Medium</td> <td>Variable</td> <td>Sapling</td> </tr> <tr> <td>Ironwood</td> <td>Medium</td> <td>Variable</td> <td>Sapling</td> </tr> </tbody> </table>		Sub-Canopy Species	Density	Avg. Height	Size	Black Cherry	Medium	Variable	Sapling	Ironwood	Medium	Variable	Sapling																				
Canopy Species	% Cover	Size Class	DBH	Age																																																								
Red Maple	30	Sapling/Pole	4	39																																																								
Red Oak	10	Pole/Sapling	6	39																																																								
Black Cherry	30	Pole/Sapling	5																																																									
Ironwood	25	Sapling	3																																																									
Sub-Canopy Species	Density	Avg. Height	Size																																																									
Black Cherry	Medium	Variable	Sapling																																																									
Ironwood	Medium	Variable	Sapling																																																									



Stand	Level 4 Cover Type	Size Density	Acres	Stand Age	BA Range	Managed Site	General Comments																																					
73	42110 - Planted Red Pine	Sawtimber Well	9.1	62	171-200	N/A	2019 BAs: 220, 160, 180, 170; mean 182. Thick hardwood sapling understory: red maple, cherry, white oak, beech, aspen.																																					
<table border="1"> <thead> <tr> <th>Canopy Species</th> <th>% Cover</th> <th>Size Class</th> <th>DBH</th> <th>Age</th> </tr> </thead> <tbody> <tr> <td>Red Pine</td> <td>96</td> <td>Log/Pole</td> <td>10</td> <td>62</td> </tr> </tbody> </table>		Canopy Species	% Cover	Size Class	DBH	Age	Red Pine	96	Log/Pole	10	62	<table border="1"> <thead> <tr> <th>Sub-Canopy Species</th> <th>Density</th> <th>Avg. Height</th> <th>Size</th> </tr> </thead> <tbody> <tr> <td>Red Maple</td> <td>High</td> <td>Variable</td> <td>Sapling</td> </tr> <tr> <td>Bigtooth Aspen</td> <td>Low</td> <td>10 - 20 feet</td> <td>Sapling</td> </tr> <tr> <td>Deciduous Saplings</td> <td>Medium</td> <td>Variable</td> <td>Sapling</td> </tr> </tbody> </table>		Sub-Canopy Species	Density	Avg. Height	Size	Red Maple	High	Variable	Sapling	Bigtooth Aspen	Low	10 - 20 feet	Sapling	Deciduous Saplings	Medium	Variable	Sapling															
Canopy Species	% Cover	Size Class	DBH	Age																																								
Red Pine	96	Log/Pole	10	62																																								
Sub-Canopy Species	Density	Avg. Height	Size																																									
Red Maple	High	Variable	Sapling																																									
Bigtooth Aspen	Low	10 - 20 feet	Sapling																																									
Deciduous Saplings	Medium	Variable	Sapling																																									
74	4139 - Aspen, Mixed Deciduous	Poletimber Well	34.9	52		N/A	2009 comments: Scattered white ash and red pine. Hummocky, may be seasonally wet. 2019: inclusion of aspen saplings at north end of the east arm of the stand. A few hemlock, birch, red pine, red oak.																																					
<table border="1"> <thead> <tr> <th>Canopy Species</th> <th>% Cover</th> <th>Size Class</th> <th>DBH</th> <th>Age</th> </tr> </thead> <tbody> <tr> <td>Red Maple</td> <td>45</td> <td>Pole/Log</td> <td>9</td> <td></td> </tr> <tr> <td>Bigtooth Aspen</td> <td>45</td> <td>Log/Pole</td> <td>10</td> <td>52</td> </tr> <tr> <td>Black Cherry</td> <td>10</td> <td>Log/Pole</td> <td>10</td> <td></td> </tr> </tbody> </table>		Canopy Species	% Cover	Size Class	DBH	Age	Red Maple	45	Pole/Log	9		Bigtooth Aspen	45	Log/Pole	10	52	Black Cherry	10	Log/Pole	10		<table border="1"> <thead> <tr> <th>Sub-Canopy Species</th> <th>Density</th> <th>Avg. Height</th> <th>Size</th> </tr> </thead> <tbody> <tr> <td>Red Maple</td> <td>Medium</td> <td>Variable</td> <td>Sapling</td> </tr> </tbody> </table>		Sub-Canopy Species	Density	Avg. Height	Size	Red Maple	Medium	Variable	Sapling													
Canopy Species	% Cover	Size Class	DBH	Age																																								
Red Maple	45	Pole/Log	9																																									
Bigtooth Aspen	45	Log/Pole	10	52																																								
Black Cherry	10	Log/Pole	10																																									
Sub-Canopy Species	Density	Avg. Height	Size																																									
Red Maple	Medium	Variable	Sapling																																									
75	4133 - Aspen, Mixed Pine	Sawtimber Well	17.4	49	81-110	N/A	2009 comments: Strong successional advancement to white pine-red oak. Aspen generally poor quality, some mortality & snags.																																					
<table border="1"> <thead> <tr> <th>Canopy Species</th> <th>% Cover</th> <th>Size Class</th> <th>DBH</th> <th>Age</th> </tr> </thead> <tbody> <tr> <td>Red Oak</td> <td>10</td> <td>Log/Pole/XLog</td> <td>12</td> <td></td> </tr> <tr> <td>Quaking Aspen</td> <td>35</td> <td>Log/Pole</td> <td>10</td> <td>49</td> </tr> <tr> <td>Bigtooth Aspen</td> <td>25</td> <td>Log/Pole</td> <td>12</td> <td></td> </tr> <tr> <td>White Pine</td> <td>30</td> <td>Pole/Log</td> <td>9</td> <td></td> </tr> </tbody> </table>		Canopy Species	% Cover	Size Class	DBH	Age	Red Oak	10	Log/Pole/XLog	12		Quaking Aspen	35	Log/Pole	10	49	Bigtooth Aspen	25	Log/Pole	12		White Pine	30	Pole/Log	9		<table border="1"> <thead> <tr> <th>Sub-Canopy Species</th> <th>Density</th> <th>Avg. Height</th> <th>Size</th> </tr> </thead> <tbody> <tr> <td>White Oak</td> <td>Low</td> <td>Variable</td> <td>Sapling</td> </tr> <tr> <td>White Pine</td> <td>High</td> <td>Variable</td> <td>Sapling</td> </tr> <tr> <td>White Pine</td> <td>Low</td> <td>>20 feet</td> <td>Pole</td> </tr> </tbody> </table>		Sub-Canopy Species	Density	Avg. Height	Size	White Oak	Low	Variable	Sapling	White Pine	High	Variable	Sapling	White Pine	Low	>20 feet	Pole
Canopy Species	% Cover	Size Class	DBH	Age																																								
Red Oak	10	Log/Pole/XLog	12																																									
Quaking Aspen	35	Log/Pole	10	49																																								
Bigtooth Aspen	25	Log/Pole	12																																									
White Pine	30	Pole/Log	9																																									
Sub-Canopy Species	Density	Avg. Height	Size																																									
White Oak	Low	Variable	Sapling																																									
White Pine	High	Variable	Sapling																																									
White Pine	Low	>20 feet	Pole																																									
76	3303 - Mixed Low Density Trees	Nonstocked	1.1			No	2009 comments: red, jack, white pine saplings. LBS, poverty grass, bracken, cladonia, basswood, white oak, SJW, trout lily, sheep sorrel, SKW, large wolfy white oak on west edge. Nice M3 stand on north edge.																																					
		<table border="1"> <thead> <tr> <th>Sub-Canopy Species</th> <th>Density</th> <th>Avg. Height</th> <th>Size</th> </tr> </thead> <tbody> <tr> <td>Basswood</td> <td>Trace</td> <td>>20 feet</td> <td>Log</td> </tr> <tr> <td>Pines (spp.)</td> <td>Low</td> <td>Variable</td> <td>Sapling</td> </tr> <tr> <td>White Oak</td> <td>Low</td> <td>Variable</td> <td>Sapling</td> </tr> <tr> <td>White Oak</td> <td>Low</td> <td>>20 feet</td> <td>Log</td> </tr> <tr> <td>White Pine</td> <td>Low</td> <td>>20 feet</td> <td>Log</td> </tr> </tbody> </table>		Sub-Canopy Species	Density	Avg. Height	Size	Basswood	Trace	>20 feet	Log	Pines (spp.)	Low	Variable	Sapling	White Oak	Low	Variable	Sapling	White Oak	Low	>20 feet	Log	White Pine	Low	>20 feet	Log																	
Sub-Canopy Species	Density	Avg. Height	Size																																									
Basswood	Trace	>20 feet	Log																																									
Pines (spp.)	Low	Variable	Sapling																																									
White Oak	Low	Variable	Sapling																																									
White Oak	Low	>20 feet	Log																																									
White Pine	Low	>20 feet	Log																																									
77	42201 - Natural White Pine, Mixed Deciduous	Sawtimber Medium	18.6	72	81-110	N/A	Scattered red pine, white oak, balsam fir, paper birch, lowland conifers. Aspen is primarily on fringes/low areas not included in 2015 harvest. 2015 harvest removed most of the aspen, thinned WP and RM. Stand is hummocky, wet in places. White pine seedlings are starting to fill in some canopy gaps.																																					
<table border="1"> <thead> <tr> <th>Canopy Species</th> <th>% Cover</th> <th>Size Class</th> <th>DBH</th> <th>Age</th> </tr> </thead> <tbody> <tr> <td>Red Maple</td> <td>30</td> <td>Log/Pole</td> <td>10</td> <td></td> </tr> </tbody> </table>		Canopy Species	% Cover	Size Class	DBH	Age	Red Maple	30	Log/Pole	10		<table border="1"> <thead> <tr> <th>Sub-Canopy Species</th> <th>Density</th> <th>Avg. Height</th> <th>Size</th> </tr> </thead> <tbody> <tr> <td>Red Maple</td> <td>Medium</td> <td>10 - 20 feet</td> <td>Sapling</td> </tr> </tbody> </table>		Sub-Canopy Species	Density	Avg. Height	Size	Red Maple	Medium	10 - 20 feet	Sapling																							
Canopy Species	% Cover	Size Class	DBH	Age																																								
Red Maple	30	Log/Pole	10																																									
Sub-Canopy Species	Density	Avg. Height	Size																																									
Red Maple	Medium	10 - 20 feet	Sapling																																									
78	3303 - Mixed Low Density Trees	Nonstocked	7.8			No	2009 WLD comments: Bracken, sedge, poverty grass, cladonia, LBS, black cherry, white pine, red oak, birch, occ old stump, sheep sorrel, golden rod, strawberry, SJW.																																					
		<table border="1"> <thead> <tr> <th>Sub-Canopy Species</th> <th>Density</th> <th>Avg. Height</th> <th>Size</th> </tr> </thead> <tbody> <tr> <td>White Pine</td> <td>Low</td> <td>Variable</td> <td>Sapling</td> </tr> <tr> <td>Black Cherry</td> <td>Low</td> <td>>20 feet</td> <td>Pole</td> </tr> <tr> <td>Red Oak</td> <td>Medium</td> <td>>20 feet</td> <td>Log</td> </tr> <tr> <td>Paper Birch</td> <td>Trace</td> <td>>20 feet</td> <td>Log</td> </tr> <tr> <td>White Pine</td> <td>Low</td> <td>>20 feet</td> <td>Pole</td> </tr> <tr> <td>White Pine</td> <td>Low</td> <td>>20 feet</td> <td>Log</td> </tr> </tbody> </table>		Sub-Canopy Species	Density	Avg. Height	Size	White Pine	Low	Variable	Sapling	Black Cherry	Low	>20 feet	Pole	Red Oak	Medium	>20 feet	Log	Paper Birch	Trace	>20 feet	Log	White Pine	Low	>20 feet	Pole	White Pine	Low	>20 feet	Log													
Sub-Canopy Species	Density	Avg. Height	Size																																									
White Pine	Low	Variable	Sapling																																									
Black Cherry	Low	>20 feet	Pole																																									
Red Oak	Medium	>20 feet	Log																																									
Paper Birch	Trace	>20 feet	Log																																									
White Pine	Low	>20 feet	Pole																																									
White Pine	Low	>20 feet	Log																																									



Stand	Level 4 Cover Type	Size Density	Acres	Stand Age	BA Range	Managed Site	General Comments					
79	3103 - Rubus-Fern	Nonstocked	2.1			No	2009 comments: Bracken, poverty grass, sedge, moss, cladonia, SJW, white pine, red pine, black cherry, red maple, red oak, old pine stumps, strawberry, forb sp., sheep sorrel, LBS. Two track access. Nice natural opening. Lots of oak leaf litter.					
								Sub-Canopy Species	Density	Avg. Height	Size	
								White Oak	Trace		Pole	
								Black Cherry	Low		Pole	
								Red Maple	Low		Log	
Pines (spp.)	Low	Variable	Sapling									
80	4310 - Pine, Oak Mix	Sawtimber Poor	6.1	65	81-110	N/A	Open grown trees in an old field. Ages variable.					
								Canopy Species	% Cover	Size Class	DBH	Age
								Red Oak	50	Log/Pole	12	65
								White Pine	45	Log/Pole	12	
								Sub-Canopy Species	Density	Avg. Height	Size	
White Pine	Low	Variable	Sapling									
Red Oak	Low	Variable	Sapling									
White Oak	Low	Variable	Sapling									
81	4123 - Red Oak	Sawtimber Medium	10.4	83	81-110	N/A	2009 comments: Generally poor to fair quality, but a few decent red oak stems. Mostly multi-stemmed trees. Sparse understory. Leave for mast/habitat diversity. Small amount of white pine.					
								Canopy Species	% Cover	Size Class	DBH	Age
								Red Maple	30	Log/Pole	12	
								Beech	10	Log/Pole	12	
								Red Oak	57	Log/Pole/XLog	14	83
								Sub-Canopy Species	Density	Avg. Height	Size	
								Red Maple	Low	>20 feet	Sapling	
White Pine	Low	>20 feet	Pole									
Ironwood	Low	Variable	Sapling									
White Oak	Low	Variable	Sapling									
Beech	Low	Variable	Sapling									
82	310 - Herbaceous Openland	Nonstocked	8.2			No	Powerline R. O. W.					
83	42110 - Planted Red Pine	Poletimber Well	7.9	55	171-200	N/A	Scattered pole-sized cherry.					
								Canopy Species	% Cover	Size Class	DBH	Age
	Red Pine	92	Pole/Log	9	55							
84	6233 - Wet Meadow	Nonstocked	22.4			No	TW 2/9/09- Currently appears to be dry, but may be periodically or seasonally wet. SG 5/12/09- Foundations, garbage, needs survey markers 2019: stand has been mostly inundated in the last few years; cover type therefore switched from grass to wet meadow. There may still be some dry patches, but mostly wet at this time.					
								Sub-Canopy Species	Density	Avg. Height	Size	
								White Pine	Low		Pole	
								White Oak	Trace		Pole	
								Willow spp.	Trace		Tall Shrub	
								Red Oak	Trace		Log	
								Hawthorn (spp.)	Trace		Tall Shrub	
Pines (spp.)	Trace		Sapling									



Stand	Level 4 Cover Type	Size Density	Acres	Stand Age	BA Range	Managed Site	General Comments																																													
85	3202 - Autumn Olive/Honeysuckle	Nonstocked	2.0		Unspecified	No	2009 comments: Old well pad planted to autumn olive, pine volunteers. Autumn olive is along edges and in a "V" into the middle of the opening. Some mullein showing above snow.																																													
				<table border="1"> <thead> <tr> <th>Sub-Canopy Species</th> <th>Density</th> <th>Avg. Height</th> <th>Size</th> </tr> </thead> <tbody> <tr> <td>Autumn Olive</td> <td>Medium</td> <td>5 - 10 feet</td> <td>Tall Shrub</td> </tr> <tr> <td>Red Pine</td> <td>Trace</td> <td>10 - 20 feet</td> <td>Pole</td> </tr> <tr> <td>Red Pine</td> <td>Low</td> <td>Variable</td> <td>Sapling</td> </tr> <tr> <td>Jack Pine</td> <td>Low</td> <td>10 - 20 feet</td> <td>Sapling</td> </tr> </tbody> </table>		Sub-Canopy Species	Density	Avg. Height	Size	Autumn Olive	Medium	5 - 10 feet	Tall Shrub	Red Pine	Trace	10 - 20 feet	Pole	Red Pine	Low	Variable	Sapling	Jack Pine	Low	10 - 20 feet	Sapling																											
Sub-Canopy Species	Density	Avg. Height	Size																																																	
Autumn Olive	Medium	5 - 10 feet	Tall Shrub																																																	
Red Pine	Trace	10 - 20 feet	Pole																																																	
Red Pine	Low	Variable	Sapling																																																	
Jack Pine	Low	10 - 20 feet	Sapling																																																	
86	4130 - Aspen	Poletimber Medium	28.0	43		N/A	2-storied: remnant red oak and multi-stemmed red maple over A/O poles. Patchy timber, some openings. Scattered red pine. Mixed deciduous understory includes red maple, black cherry, ironwood.																																													
				<table border="1"> <thead> <tr> <th>Canopy Species</th> <th>% Cover</th> <th>Size Class</th> <th>DBH</th> <th>Age</th> </tr> </thead> <tbody> <tr> <td>Red Maple</td> <td>10</td> <td>Log</td> <td>15</td> <td></td> </tr> <tr> <td>Red Oak</td> <td>15</td> <td>Pole/Log</td> <td>9</td> <td></td> </tr> <tr> <td>Quaking Aspen</td> <td>14</td> <td>Pole</td> <td>8</td> <td>43</td> </tr> <tr> <td>Bigtooth Aspen</td> <td>55</td> <td>Pole/Log</td> <td>8</td> <td>43</td> </tr> </tbody> </table>		Canopy Species	% Cover	Size Class	DBH	Age	Red Maple	10	Log	15		Red Oak	15	Pole/Log	9		Quaking Aspen	14	Pole	8	43	Bigtooth Aspen	55	Pole/Log	8	43	<table border="1"> <thead> <tr> <th>Sub-Canopy Species</th> <th>Density</th> <th>Avg. Height</th> <th>Size</th> </tr> </thead> <tbody> <tr> <td>Red Oak</td> <td>Low</td> <td>Variable</td> <td>Sapling</td> </tr> <tr> <td>White Oak</td> <td>Medium</td> <td>Variable</td> <td>Sapling</td> </tr> <tr> <td>White Pine</td> <td>Medium</td> <td>Variable</td> <td>Sapling</td> </tr> <tr> <td>Deciduous Saplings</td> <td>Low</td> <td>Variable</td> <td>Sapling</td> </tr> </tbody> </table>		Sub-Canopy Species	Density	Avg. Height	Size	Red Oak	Low	Variable	Sapling	White Oak	Medium	Variable	Sapling	White Pine	Medium	Variable	Sapling	Deciduous Saplings	Low	Variable	Sapling
Canopy Species	% Cover	Size Class	DBH	Age																																																
Red Maple	10	Log	15																																																	
Red Oak	15	Pole/Log	9																																																	
Quaking Aspen	14	Pole	8	43																																																
Bigtooth Aspen	55	Pole/Log	8	43																																																
Sub-Canopy Species	Density	Avg. Height	Size																																																	
Red Oak	Low	Variable	Sapling																																																	
White Oak	Medium	Variable	Sapling																																																	
White Pine	Medium	Variable	Sapling																																																	
Deciduous Saplings	Low	Variable	Sapling																																																	
87	42110 - Planted Red Pine	Poletimber Well	54.6	65	171-200	N/A	Occasional oak, cherry, white pine, red maple.. Stand has been thinned twice. 2019 BAs: 180, 150, 220, 200; mean 188.																																													
				<table border="1"> <thead> <tr> <th>Canopy Species</th> <th>% Cover</th> <th>Size Class</th> <th>DBH</th> <th>Age</th> </tr> </thead> <tbody> <tr> <td>Red Pine</td> <td>98</td> <td>Pole/Log</td> <td>9</td> <td>65</td> </tr> </tbody> </table>		Canopy Species	% Cover	Size Class	DBH	Age	Red Pine	98	Pole/Log	9	65	<table border="1"> <thead> <tr> <th>Sub-Canopy Species</th> <th>Density</th> <th>Avg. Height</th> <th>Size</th> </tr> </thead> <tbody> <tr> <td>White Oak</td> <td>Low</td> <td>< 5 feet</td> <td>Sapling</td> </tr> <tr> <td>Conifers</td> <td>Low</td> <td>Variable</td> <td>Sapling</td> </tr> <tr> <td>Beech</td> <td>Low</td> <td>Variable</td> <td>Sapling</td> </tr> </tbody> </table>		Sub-Canopy Species	Density	Avg. Height	Size	White Oak	Low	< 5 feet	Sapling	Conifers	Low	Variable	Sapling	Beech	Low	Variable	Sapling																			
Canopy Species	% Cover	Size Class	DBH	Age																																																
Red Pine	98	Pole/Log	9	65																																																
Sub-Canopy Species	Density	Avg. Height	Size																																																	
White Oak	Low	< 5 feet	Sapling																																																	
Conifers	Low	Variable	Sapling																																																	
Beech	Low	Variable	Sapling																																																	
88	42110 - Planted Red Pine	Sapling Well	41.5	23	1-50	N/A	Occasional pole/log cherry, oak. Dense pine saplings.																																													
				<table border="1"> <thead> <tr> <th>Canopy Species</th> <th>% Cover</th> <th>Size Class</th> <th>DBH</th> <th>Age</th> </tr> </thead> <tbody> <tr> <td>Red Pine</td> <td>65</td> <td>Sapling</td> <td>3</td> <td>23</td> </tr> <tr> <td>Jack Pine</td> <td>30</td> <td>Sapling/Pole</td> <td>4</td> <td>23</td> </tr> </tbody> </table>		Canopy Species	% Cover	Size Class	DBH	Age	Red Pine	65	Sapling	3	23	Jack Pine	30	Sapling/Pole	4	23																																
Canopy Species	% Cover	Size Class	DBH	Age																																																
Red Pine	65	Sapling	3	23																																																
Jack Pine	30	Sapling/Pole	4	23																																																
89	6239 - Mixed Emergent Wetland	Nonstocked	44.4			No	SG 5/12/09- Berm or old road grade along east edge.RTH nest nearby at SE corner Old ORV damage Small rise in N center- 4 BC p11 AD #43, 44, 45Hairgr, LBS, golden rod, turtle nests?, switch, SKW/ Hawk, Clad/moss, pussy toes, cinquefoil (common?), Iris, cattail, occ. dandelion2019: stand not visited; data unchanged from 2009 field survey.																																													
				<table border="1"> <thead> <tr> <th>Sub-Canopy Species</th> <th>Density</th> <th>Avg. Height</th> <th>Size</th> </tr> </thead> <tbody> <tr> <td>Mixes Sedges/Grasses</td> <td>Full</td> <td>Unspecified</td> <td>Non-Wood</td> </tr> <tr> <td>Willow spp.</td> <td>Low</td> <td></td> <td>Tall Shrub</td> </tr> </tbody> </table>		Sub-Canopy Species	Density	Avg. Height	Size	Mixes Sedges/Grasses	Full	Unspecified	Non-Wood	Willow spp.	Low		Tall Shrub																																			
Sub-Canopy Species	Density	Avg. Height	Size																																																	
Mixes Sedges/Grasses	Full	Unspecified	Non-Wood																																																	
Willow spp.	Low		Tall Shrub																																																	
90	42110 - Planted Red Pine	Poletimber Well	13.0	62	171-200	N/A	Thick deciduous saplings over most of the stand: red maple, cherry, beech, white oak, aspen. 2019 BA about 190. North part of stand appears somewhat wet.																																													
				<table border="1"> <thead> <tr> <th>Canopy Species</th> <th>% Cover</th> <th>Size Class</th> <th>DBH</th> <th>Age</th> </tr> </thead> <tbody> <tr> <td>Red Pine</td> <td>92</td> <td>Pole/Log</td> <td>9</td> <td>62</td> </tr> </tbody> </table>		Canopy Species	% Cover	Size Class	DBH	Age	Red Pine	92	Pole/Log	9	62	<table border="1"> <thead> <tr> <th>Sub-Canopy Species</th> <th>Density</th> <th>Avg. Height</th> <th>Size</th> </tr> </thead> <tbody> <tr> <td>Deciduous Saplings</td> <td>Low</td> <td>5 - 10 feet</td> <td>Sapling</td> </tr> <tr> <td>Red Maple</td> <td>High</td> <td>5 - 10 feet</td> <td>Sapling</td> </tr> </tbody> </table>		Sub-Canopy Species	Density	Avg. Height	Size	Deciduous Saplings	Low	5 - 10 feet	Sapling	Red Maple	High	5 - 10 feet	Sapling																							
Canopy Species	% Cover	Size Class	DBH	Age																																																
Red Pine	92	Pole/Log	9	62																																																
Sub-Canopy Species	Density	Avg. Height	Size																																																	
Deciduous Saplings	Low	5 - 10 feet	Sapling																																																	
Red Maple	High	5 - 10 feet	Sapling																																																	
91	4130 - Aspen	Sawtimber Well	48.1	54		N/A	Stand includes several small patches of planted red pine. Stand appears somewhat hummocky; may be seasonably wet, especially in the NE part of the stand. Scattered beech, paper birch.																																													
				<table border="1"> <thead> <tr> <th>Canopy Species</th> <th>% Cover</th> <th>Size Class</th> <th>DBH</th> <th>Age</th> </tr> </thead> <tbody> <tr> <td>Red Maple</td> <td>24</td> <td>Log/Pole</td> <td>10</td> <td></td> </tr> <tr> <td>Bigtooth Aspen</td> <td>55</td> <td>Pole/Log</td> <td>9</td> <td>54</td> </tr> </tbody> </table>		Canopy Species	% Cover	Size Class	DBH	Age	Red Maple	24	Log/Pole	10		Bigtooth Aspen	55	Pole/Log	9	54	<table border="1"> <thead> <tr> <th>Sub-Canopy Species</th> <th>Density</th> <th>Avg. Height</th> <th>Size</th> </tr> </thead> <tbody> <tr> <td>Red Maple</td> <td>High</td> <td>Variable</td> <td>Sapling</td> </tr> <tr> <td>White Pine</td> <td>Low</td> <td>Variable</td> <td>Sapling</td> </tr> <tr> <td>Black Cherry</td> <td>Medium</td> <td>Variable</td> <td>Sapling</td> </tr> </tbody> </table>		Sub-Canopy Species	Density	Avg. Height	Size	Red Maple	High	Variable	Sapling	White Pine	Low	Variable	Sapling	Black Cherry	Medium	Variable	Sapling														
Canopy Species	% Cover	Size Class	DBH	Age																																																
Red Maple	24	Log/Pole	10																																																	
Bigtooth Aspen	55	Pole/Log	9	54																																																
Sub-Canopy Species	Density	Avg. Height	Size																																																	
Red Maple	High	Variable	Sapling																																																	
White Pine	Low	Variable	Sapling																																																	
Black Cherry	Medium	Variable	Sapling																																																	



Stand	Level 4 Cover Type	Size Density	Acres	Stand Age	BA Range	Managed Site	General Comments																																					
92	4130 - Aspen	Sapling Well	10.1	16	1-50	N/A	2-storied: reserve trees over aspen regen. Scattered white oak.																																					
<table border="1"> <thead> <tr> <th>Canopy Species</th> <th>% Cover</th> <th>Size Class</th> <th>DBH</th> <th>Age</th> </tr> </thead> <tbody> <tr> <td>Bigtooth Aspen</td> <td>72</td> <td>Sapling</td> <td>2</td> <td>16</td> </tr> <tr> <td>Red Pine</td> <td>6</td> <td>Log/Pole</td> <td>11</td> <td>62</td> </tr> <tr> <td>Quaking Aspen</td> <td>10</td> <td>Sapling</td> <td>2</td> <td>16</td> </tr> </tbody> </table>		Canopy Species	% Cover	Size Class	DBH	Age	Bigtooth Aspen	72	Sapling	2	16	Red Pine	6	Log/Pole	11	62	Quaking Aspen	10	Sapling	2	16	<table border="1"> <thead> <tr> <th>Sub-Canopy Species</th> <th>Density</th> <th>Avg. Height</th> <th>Size</th> </tr> </thead> <tbody> <tr> <td>Red Pine</td> <td>Medium</td> <td>5 - 10 feet</td> <td>Sapling</td> </tr> <tr> <td>Deciduous Saplings</td> <td>Medium</td> <td>Variable</td> <td>Sapling</td> </tr> </tbody> </table>		Sub-Canopy Species	Density	Avg. Height	Size	Red Pine	Medium	5 - 10 feet	Sapling	Deciduous Saplings	Medium	Variable	Sapling									
Canopy Species	% Cover	Size Class	DBH	Age																																								
Bigtooth Aspen	72	Sapling	2	16																																								
Red Pine	6	Log/Pole	11	62																																								
Quaking Aspen	10	Sapling	2	16																																								
Sub-Canopy Species	Density	Avg. Height	Size																																									
Red Pine	Medium	5 - 10 feet	Sapling																																									
Deciduous Saplings	Medium	Variable	Sapling																																									
93	4191 - Mixed Upland Deciduous with Conifer	Poletimber Well	8.1	56	81-110	N/A	2009 comments: Variable age/size in aspen. At east end, aspen is older, declining.																																					
<table border="1"> <thead> <tr> <th>Canopy Species</th> <th>% Cover</th> <th>Size Class</th> <th>DBH</th> <th>Age</th> </tr> </thead> <tbody> <tr> <td>Red Oak</td> <td>40</td> <td>Log/Pole/XLog</td> <td>10</td> <td>56</td> </tr> <tr> <td>Bigtooth Aspen</td> <td>30</td> <td>Pole/Log</td> <td>8</td> <td>56</td> </tr> <tr> <td>White Pine</td> <td>20</td> <td>Pole/Log</td> <td>8</td> <td></td> </tr> <tr> <td>White Oak</td> <td>7</td> <td>Pole/Log</td> <td>8</td> <td></td> </tr> </tbody> </table>		Canopy Species	% Cover	Size Class	DBH	Age	Red Oak	40	Log/Pole/XLog	10	56	Bigtooth Aspen	30	Pole/Log	8	56	White Pine	20	Pole/Log	8		White Oak	7	Pole/Log	8		<table border="1"> <thead> <tr> <th>Sub-Canopy Species</th> <th>Density</th> <th>Avg. Height</th> <th>Size</th> </tr> </thead> <tbody> <tr> <td>White Pine</td> <td>Low</td> <td>Variable</td> <td>Sapling</td> </tr> <tr> <td>Deciduous Saplings</td> <td>Medium</td> <td>Variable</td> <td>Sapling</td> </tr> <tr> <td>White Pine</td> <td>Low</td> <td>>20 feet</td> <td>Pole</td> </tr> </tbody> </table>		Sub-Canopy Species	Density	Avg. Height	Size	White Pine	Low	Variable	Sapling	Deciduous Saplings	Medium	Variable	Sapling	White Pine	Low	>20 feet	Pole
Canopy Species	% Cover	Size Class	DBH	Age																																								
Red Oak	40	Log/Pole/XLog	10	56																																								
Bigtooth Aspen	30	Pole/Log	8	56																																								
White Pine	20	Pole/Log	8																																									
White Oak	7	Pole/Log	8																																									
Sub-Canopy Species	Density	Avg. Height	Size																																									
White Pine	Low	Variable	Sapling																																									
Deciduous Saplings	Medium	Variable	Sapling																																									
White Pine	Low	>20 feet	Pole																																									
94	3303 - Mixed Low Density Trees	Nonstocked	7.2	Immature	No		2009 comments: Along road; adjacent residences. Bracken, LBS, poverty grass, SKW, cladonia, white pine, red oak, red maple, black cherry. Wormwood, moss, sedge, juneberry, honeysuckle, lyco, SJW, sheep sorrel, strawberry.																																					
		<table border="1"> <thead> <tr> <th>Sub-Canopy Species</th> <th>Density</th> <th>Avg. Height</th> <th>Size</th> </tr> </thead> <tbody> <tr> <td>Aspen (spp.)</td> <td>Low</td> <td>Variable</td> <td>Sapling</td> </tr> <tr> <td>Black Cherry</td> <td>Low</td> <td>>20 feet</td> <td>Pole</td> </tr> <tr> <td>Serviceberry (Juneberry)</td> <td>Low</td> <td>10 - 20 feet</td> <td>Tall Shrub</td> </tr> <tr> <td>White Oak</td> <td>Low</td> <td>Variable</td> <td>Sapling</td> </tr> <tr> <td>Oak (spp.)</td> <td>Trace</td> <td>>20 feet</td> <td>Log</td> </tr> <tr> <td>Hawthorn (spp.)</td> <td>Trace</td> <td>5 - 10 feet</td> <td>Tall Shrub</td> </tr> <tr> <td>Oak (spp.)</td> <td>Low</td> <td>>20 feet</td> <td>Pole</td> </tr> </tbody> </table>		Sub-Canopy Species	Density	Avg. Height	Size	Aspen (spp.)	Low	Variable	Sapling	Black Cherry	Low	>20 feet	Pole	Serviceberry (Juneberry)	Low	10 - 20 feet	Tall Shrub	White Oak	Low	Variable	Sapling	Oak (spp.)	Trace	>20 feet	Log	Hawthorn (spp.)	Trace	5 - 10 feet	Tall Shrub	Oak (spp.)	Low	>20 feet	Pole									
Sub-Canopy Species	Density	Avg. Height	Size																																									
Aspen (spp.)	Low	Variable	Sapling																																									
Black Cherry	Low	>20 feet	Pole																																									
Serviceberry (Juneberry)	Low	10 - 20 feet	Tall Shrub																																									
White Oak	Low	Variable	Sapling																																									
Oak (spp.)	Trace	>20 feet	Log																																									
Hawthorn (spp.)	Trace	5 - 10 feet	Tall Shrub																																									
Oak (spp.)	Low	>20 feet	Pole																																									
95	3302 - Low Density Conifer Trees	Nonstocked	3.9		No		TW 2/2/09- NE part is an old well pad; SW part is an old homestead with lilacs, apple trees. SG 4/9/09- Old foundation, 2 track Terrain flat but slightly bumpy Fire might carry in spots Block 2 tracks?																																					
		<table border="1"> <thead> <tr> <th>Sub-Canopy Species</th> <th>Density</th> <th>Avg. Height</th> <th>Size</th> </tr> </thead> <tbody> <tr> <td>Apple (spp.)</td> <td>Trace</td> <td></td> <td>Tall Shrub</td> </tr> <tr> <td>Red Pine</td> <td>Low</td> <td></td> <td>Sapling</td> </tr> <tr> <td>Common Lilac</td> <td>Trace</td> <td></td> <td>Tall Shrub</td> </tr> <tr> <td>White Oak</td> <td>Trace</td> <td></td> <td>Sapling</td> </tr> <tr> <td>Jack Pine</td> <td>Low</td> <td></td> <td>Sapling</td> </tr> <tr> <td>Jack Pine</td> <td>Low</td> <td>>20 feet</td> <td>Pole</td> </tr> <tr> <td>Red Pine</td> <td>Low</td> <td>10 - 20 feet</td> <td>Pole</td> </tr> </tbody> </table>		Sub-Canopy Species	Density	Avg. Height	Size	Apple (spp.)	Trace		Tall Shrub	Red Pine	Low		Sapling	Common Lilac	Trace		Tall Shrub	White Oak	Trace		Sapling	Jack Pine	Low		Sapling	Jack Pine	Low	>20 feet	Pole	Red Pine	Low	10 - 20 feet	Pole									
Sub-Canopy Species	Density	Avg. Height	Size																																									
Apple (spp.)	Trace		Tall Shrub																																									
Red Pine	Low		Sapling																																									
Common Lilac	Trace		Tall Shrub																																									
White Oak	Trace		Sapling																																									
Jack Pine	Low		Sapling																																									
Jack Pine	Low	>20 feet	Pole																																									
Red Pine	Low	10 - 20 feet	Pole																																									
96	4130 - Aspen	Poletimber Well	5.0	37	Unspecified	N/A																																						
<table border="1"> <thead> <tr> <th>Canopy Species</th> <th>% Cover</th> <th>Size Class</th> <th>DBH</th> <th>Age</th> </tr> </thead> <tbody> <tr> <td>Red Maple</td> <td>6</td> <td>Pole/Log/Sap</td> <td>7</td> <td></td> </tr> <tr> <td>Bigtooth Aspen</td> <td>88</td> <td>Pole</td> <td>6</td> <td>37</td> </tr> </tbody> </table>		Canopy Species	% Cover	Size Class	DBH	Age	Red Maple	6	Pole/Log/Sap	7		Bigtooth Aspen	88	Pole	6	37	<table border="1"> <thead> <tr> <th>Sub-Canopy Species</th> <th>Density</th> <th>Avg. Height</th> <th>Size</th> </tr> </thead> <tbody> <tr> <td>Black Cherry</td> <td>Low</td> <td>Variable</td> <td>Sapling</td> </tr> <tr> <td>Red Maple</td> <td>High</td> <td>Variable</td> <td>Sapling</td> </tr> </tbody> </table>		Sub-Canopy Species	Density	Avg. Height	Size	Black Cherry	Low	Variable	Sapling	Red Maple	High	Variable	Sapling														
Canopy Species	% Cover	Size Class	DBH	Age																																								
Red Maple	6	Pole/Log/Sap	7																																									
Bigtooth Aspen	88	Pole	6	37																																								
Sub-Canopy Species	Density	Avg. Height	Size																																									
Black Cherry	Low	Variable	Sapling																																									
Red Maple	High	Variable	Sapling																																									
97	122 - Road/Parking Lot	Nonstocked	1.1			No	Blair Townhall Road.																																					



Stand	Level 4 Cover Type	Size Density	Acres	Stand Age	BA Range	Managed Site	General Comments
98	6119 - Mixed Lowland Deciduous Forest	Sawtimber Medium	1.7	64	81-110	N/A	
99	6220 - Alder/willow	Nonstocked	154.1			No	TW 2/26/09- cattail patches visible above snow 2019: stand not visited; data unchanged from 2009 field survey.
		Sub-Canopy Species		Density	Avg. Height	Size	
		Balsam Fir		Low		Sapling	
		Willow spp.		Medium		Tall Shrub	
		Cattail spp.		Low		Non-Wood	
		Tag Alder		Medium		Tall Shrub	
		Tamarack		Trace		Sapling	
100	4199 - Other Mixed Upland Deciduous	Sawtimber Medium	12.4	55	51-80	N/A	2009 comments: Semi-open, heterogenous stand. Red maple is mostly stump sprouts. Oak is of variable quality. Aspen appears to be of various size/age classes. Trace of jack pine.
Canopy Species		% Cover	Size Class	DBH	Age	Sub-Canopy Species	
Red Maple		20	Pole/Log	8		White Pine	
Red Oak		40	Log/Pole/XLog	10	55	Ironwood	
Bigtooth Aspen		30	Pole/Log	8		Deciduous Saplings	
						Low	
						Variable	
						Sapling	
101	4133 - Aspen, Mixed Pine	Sapling Medium	31.5	7	1-50	N/A	WP >20" dbh, plus all oak/fir/RP were retained when this stand was clearcut in 2012. Scattered hemlock. Most of the red pine is in one patch.
Canopy Species		% Cover	Size Class	DBH	Age		
Bigtooth Aspen		65	Sapling	1	7		
White Pine		22	Sapling	2			
102	42200 - Natural White Pine	Sawtimber Well	20.6	86	111-140	N/A	2009 comments: WP is quite variable in size and age. Cored tree is a dominant, but there are some larger ones. Good quality WP. SI tree: 16", 76 years, 62' tall. 2019 BAs: 130, 110, 150, 160; mean 137.
Canopy Species		% Cover	Size Class	DBH	Age	Sub-Canopy Species	
Bigtooth Aspen		6	Pole	7		White Pine	
White Pine		68	Log/Pole/XLog	12	86	Black Cherry	
Red Pine		10	Log/Pole	13		White Pine	
						High	
						Variable	
						Sapling	
						Low	
						5 - 10 feet	
						Sapling	
						Low	
						>20 feet	
						Pole	
103	6112 - Lowland Aspen	Sawtimber Medium	21.7	64	141-170	N/A	2-storied stand of mature, declining quaking aspen over mixed conifer poles.
Canopy Species		% Cover	Size Class	DBH	Age	Sub-Canopy Species	
Red Maple		24	Log/Pole	10		Balsam Fir	
Quaking Aspen		60	Log/Pole	12	64	Northern White Cedar	
White Pine		10	Log/XLog/Pole	14		Hemlock	
						Tag Alder	
						High	
						Variable	
						Sapling	
						Low	
						Variable	
						Pole	
						Low	
						>20 feet	
						Pole	
						Medium	
						10 - 20 feet	
						Tall Shrub	
104	110 - Low Intensity Urban	Nonstocked	3.2			Managed Opening	TW 2/2/09- Active oil well pad and access road loop.



Stand	Level 4 Cover Type	Size Density	Acres	Stand Age	BA Range	Managed Site	General Comments					
105	310 - Herbaceous Openland	Nonstocked	1.4			Managed Opening	Old well pad. Knapweed showing above snow.					
								Sub-Canopy Species	Density	Avg. Height	Size	
								Autumn Olive	Trace	< 5 feet	Tall Shrub	
								Quaking Aspen	Trace	Variable	Sapling	
								White Pine	Low	Variable	Sapling	
Black Cherry	Trace	10 - 20 feet	Sapling									
106	4123 - Red Oak	Sawtimber Medium	5.6	83	81-110	N/A						
								Canopy Species	% Cover	Size Class	DBH	Age
								Red Oak	75	Log/Pole/XLog	14	83
								White Oak	8	Log/Pole	12	
								White Pine	10	Pole/Log	8	
Sub-Canopy Species	Density	Avg. Height	Size									
White Pine	High	Variable	Sapling									
107	42201 - Natural White Pine, Mixed Deciduous	Poletimber Well	27.7	67	111-140	N/A	2019 BAs: 120, 130, 120, 130, 130, 150; mean 130.					
								Canopy Species	% Cover	Size Class	DBH	Age
								Red Oak	7	Log	14	
								Quaking Aspen	15	Pole/Log	8	
								Bigtooth Aspen	10	Pole	8	
White Pine	63	Pole/Log	9	67								
Sub-Canopy Species	Density	Avg. Height	Size									
White Pine	High	Variable	Sapling									
Deciduous Saplings	Low	5 - 10 feet	Sapling									
108	3101 - Poverty Grass, Cladonia	Nonstocked	1.1			No	TW 2/2/09- Stand is in a kettle depression.SG 4/9/09- Some snow, aspen on perimeter stand					
								Sub-Canopy Species	Density	Avg. Height	Size	
								White Pine	Trace		Pole	
109	4130 - Aspen	Poletimber Well	6.4	43		N/A	2009 comments: More oak, older trees at north end of stand on north facing slope.					
								Canopy Species	% Cover	Size Class	DBH	Age
								Red Oak	6	Log/Pole	12	
								Bigtooth Aspen	90	Pole	7	43
								Sub-Canopy Species	Density	Avg. Height	Size	
Red Maple	Medium	Variable	Sapling									
White Oak	Low	Variable	Sapling									
Beech	Low	Variable	Sapling									
Ironwood	Medium	Variable	Sapling									
110	310 - Herbaceous Openland	Nonstocked	2.6			No	2-track road and pipeline ROW					
								Sub-Canopy Species	Density	Avg. Height	Size	
								Deciduous Saplings	Trace	Variable	Seeding	
White Pine	Trace	Variable	Seeding									



Stand	Level 4 Cover Type	Size Density	Acres	Stand Age	BA Range	Managed Site	General Comments																																									
111	4123 - Red Oak	Sawtimber Well	24.7	90	111-140	N/A	2009 comments: Various sizes, ages. A second age on red oak from core = 56, aspen = 45. Some good quality oak poles/small sawlog trees, but older veteran oak are poorer quality. Let grow 10-20 years, then consider aspen removal to release better oak. Aspen is unevenly distributed in the stand. Some ash, white oak present.																																									
<table border="1"> <thead> <tr> <th>Canopy Species</th> <th>% Cover</th> <th>Size Class</th> <th>DBH</th> <th>Age</th> </tr> </thead> <tbody> <tr> <td>Red Maple</td> <td>15</td> <td>Log/Pole</td> <td>10</td> <td></td> </tr> <tr> <td>Red Oak</td> <td>65</td> <td>Log/Pole/XLog</td> <td>12</td> <td>90</td> </tr> <tr> <td>Bigtooth Aspen</td> <td>15</td> <td>Log/Pole</td> <td>10</td> <td>55</td> </tr> </tbody> </table>		Canopy Species	% Cover	Size Class	DBH	Age		Red Maple	15	Log/Pole	10		Red Oak	65	Log/Pole/XLog	12	90	Bigtooth Aspen	15	Log/Pole	10	55	<table border="1"> <thead> <tr> <th>Sub-Canopy Species</th> <th>Density</th> <th>Avg. Height</th> <th>Size</th> </tr> </thead> <tbody> <tr> <td>Red Maple</td> <td>Medium</td> <td>Variable</td> <td>Sapling</td> </tr> <tr> <td>Ironwood</td> <td>High</td> <td>Variable</td> <td>Sapling</td> </tr> <tr> <td>Red Oak</td> <td>Low</td> <td>Variable</td> <td>Sapling</td> </tr> <tr> <td>Beech</td> <td>Low</td> <td>Variable</td> <td>Sapling</td> </tr> <tr> <td>White Oak</td> <td>Low</td> <td>Variable</td> <td>Sapling</td> </tr> </tbody> </table>		Sub-Canopy Species	Density	Avg. Height	Size	Red Maple	Medium	Variable	Sapling	Ironwood	High	Variable	Sapling	Red Oak	Low	Variable	Sapling	Beech	Low	Variable	Sapling	White Oak	Low	Variable	Sapling
Canopy Species	% Cover	Size Class	DBH	Age																																												
Red Maple	15	Log/Pole	10																																													
Red Oak	65	Log/Pole/XLog	12	90																																												
Bigtooth Aspen	15	Log/Pole	10	55																																												
Sub-Canopy Species	Density	Avg. Height	Size																																													
Red Maple	Medium	Variable	Sapling																																													
Ironwood	High	Variable	Sapling																																													
Red Oak	Low	Variable	Sapling																																													
Beech	Low	Variable	Sapling																																													
White Oak	Low	Variable	Sapling																																													
112	4130 - Aspen	Poletimber Well	15.9	54		N/A	2009 comments: Remnant oak. Swath of smaller/younger aspen along south edge of stand (avg. 3-4" dbh).																																									
<table border="1"> <thead> <tr> <th>Canopy Species</th> <th>% Cover</th> <th>Size Class</th> <th>DBH</th> <th>Age</th> </tr> </thead> <tbody> <tr> <td>Red Oak</td> <td>10</td> <td>Log</td> <td>14</td> <td></td> </tr> <tr> <td>Quaking Aspen</td> <td>26</td> <td>Pole</td> <td>8</td> <td></td> </tr> <tr> <td>Bigtooth Aspen</td> <td>50</td> <td>Pole/Log</td> <td>8</td> <td>54</td> </tr> <tr> <td>White Pine</td> <td>12</td> <td>Log/Pole</td> <td>10</td> <td></td> </tr> </tbody> </table>		Canopy Species	% Cover	Size Class	DBH	Age		Red Oak	10	Log	14		Quaking Aspen	26	Pole	8		Bigtooth Aspen	50	Pole/Log	8	54	White Pine	12	Log/Pole	10		<table border="1"> <thead> <tr> <th>Sub-Canopy Species</th> <th>Density</th> <th>Avg. Height</th> <th>Size</th> </tr> </thead> <tbody> <tr> <td>White Pine</td> <td>Medium</td> <td>Variable</td> <td>Sapling</td> </tr> <tr> <td>Black Cherry</td> <td>Low</td> <td>Variable</td> <td>Sapling</td> </tr> <tr> <td>White Pine</td> <td>Low</td> <td>>20 feet</td> <td>Pole</td> </tr> </tbody> </table>		Sub-Canopy Species	Density	Avg. Height	Size	White Pine	Medium	Variable	Sapling	Black Cherry	Low	Variable	Sapling	White Pine	Low	>20 feet	Pole			
Canopy Species	% Cover	Size Class	DBH	Age																																												
Red Oak	10	Log	14																																													
Quaking Aspen	26	Pole	8																																													
Bigtooth Aspen	50	Pole/Log	8	54																																												
White Pine	12	Log/Pole	10																																													
Sub-Canopy Species	Density	Avg. Height	Size																																													
White Pine	Medium	Variable	Sapling																																													
Black Cherry	Low	Variable	Sapling																																													
White Pine	Low	>20 feet	Pole																																													
113	4199 - Other Mixed Upland Deciduous	Poletimber Well	34.7	60	81-110	N/A	2009 comments: 2-storied stand: remnant red oak and white pine over A/O/WP saplings and poles. Pine, aspen are unevenly distributed in the stand. Age is on a 9" dbh oak of the the predominant canopy size class, but many veteran oaks are older, larger. Occasional red maple, white oak.																																									
<table border="1"> <thead> <tr> <th>Canopy Species</th> <th>% Cover</th> <th>Size Class</th> <th>DBH</th> <th>Age</th> </tr> </thead> <tbody> <tr> <td>Red Oak</td> <td>50</td> <td>Pole/Log/XLog</td> <td>9</td> <td>60</td> </tr> <tr> <td>Bigtooth Aspen</td> <td>33</td> <td>Pole/Sap/Log</td> <td>8</td> <td>43</td> </tr> <tr> <td>White Pine</td> <td>15</td> <td>Log/Pole</td> <td>12</td> <td></td> </tr> </tbody> </table>		Canopy Species	% Cover	Size Class	DBH	Age		Red Oak	50	Pole/Log/XLog	9	60	Bigtooth Aspen	33	Pole/Sap/Log	8	43	White Pine	15	Log/Pole	12		<table border="1"> <thead> <tr> <th>Sub-Canopy Species</th> <th>Density</th> <th>Avg. Height</th> <th>Size</th> </tr> </thead> <tbody> <tr> <td>Red Oak</td> <td>Low</td> <td>Variable</td> <td>Sapling</td> </tr> <tr> <td>White Oak</td> <td>Low</td> <td>Variable</td> <td>Sapling</td> </tr> <tr> <td>Bigtooth Aspen</td> <td>Low</td> <td>>20 feet</td> <td>Sapling</td> </tr> <tr> <td>White Pine</td> <td>Medium</td> <td>Variable</td> <td>Sapling</td> </tr> <tr> <td>Red Maple</td> <td>Low</td> <td>Variable</td> <td>Sapling</td> </tr> </tbody> </table>		Sub-Canopy Species	Density	Avg. Height	Size	Red Oak	Low	Variable	Sapling	White Oak	Low	Variable	Sapling	Bigtooth Aspen	Low	>20 feet	Sapling	White Pine	Medium	Variable	Sapling	Red Maple	Low	Variable	Sapling
Canopy Species	% Cover	Size Class	DBH	Age																																												
Red Oak	50	Pole/Log/XLog	9	60																																												
Bigtooth Aspen	33	Pole/Sap/Log	8	43																																												
White Pine	15	Log/Pole	12																																													
Sub-Canopy Species	Density	Avg. Height	Size																																													
Red Oak	Low	Variable	Sapling																																													
White Oak	Low	Variable	Sapling																																													
Bigtooth Aspen	Low	>20 feet	Sapling																																													
White Pine	Medium	Variable	Sapling																																													
Red Maple	Low	Variable	Sapling																																													
114	623 - Emergent Wetland	Nonstocked	18.6			No	Old beaver flooding; numerous stumps; dead standing shrubs. Phragmites patch in NE corner. 2019: stand only viewed from edge; data unchanged from 2009 field survey.																																									
		<table border="1"> <thead> <tr> <th>Sub-Canopy Species</th> <th>Density</th> <th>Avg. Height</th> <th>Size</th> </tr> </thead> <tbody> <tr> <td>Willow spp.</td> <td>Low</td> <td></td> <td>Tall Shrub</td> </tr> <tr> <td>Tamarack</td> <td>Low</td> <td></td> <td>Sapling</td> </tr> </tbody> </table>		Sub-Canopy Species	Density	Avg. Height		Size	Willow spp.	Low		Tall Shrub	Tamarack	Low		Sapling																																
Sub-Canopy Species	Density	Avg. Height	Size																																													
Willow spp.	Low		Tall Shrub																																													
Tamarack	Low		Sapling																																													
115	3101 - Poverty Grass, Cladonia	Nonstocked	2.1			No	TW 1/28/09- Could plant shrubs, conifers on edge. NE end is in a kettle depression.SG 4/9/09- SW lots of browsed oak grubs, some aspen suckersPost 2 track/quad trail on west side leading to PI 107Nice opening but most is on pvtLots of old pine stumps, deer blind, 3+ deerQuad use																																									
		<table border="1"> <thead> <tr> <th>Sub-Canopy Species</th> <th>Density</th> <th>Avg. Height</th> <th>Size</th> </tr> </thead> <tbody> <tr> <td>Bigtooth Aspen</td> <td>Low</td> <td></td> <td>Pole</td> </tr> <tr> <td>Red Oak</td> <td>Low</td> <td></td> <td>Log</td> </tr> <tr> <td>White Pine</td> <td>Trace</td> <td>Variable</td> <td>Sapling</td> </tr> <tr> <td>White Pine</td> <td>Trace</td> <td>>20 feet</td> <td>Log</td> </tr> <tr> <td>White Oak</td> <td>Trace</td> <td>Variable</td> <td>Sapling</td> </tr> </tbody> </table>		Sub-Canopy Species	Density	Avg. Height		Size	Bigtooth Aspen	Low		Pole	Red Oak	Low		Log	White Pine	Trace	Variable	Sapling	White Pine	Trace	>20 feet	Log	White Oak	Trace	Variable	Sapling																				
Sub-Canopy Species	Density	Avg. Height	Size																																													
Bigtooth Aspen	Low		Pole																																													
Red Oak	Low		Log																																													
White Pine	Trace	Variable	Sapling																																													
White Pine	Trace	>20 feet	Log																																													
White Oak	Trace	Variable	Sapling																																													



Stand	Level 4 Cover Type	Size Density	Acres	Stand Age	BA Range	Managed Site	General Comments																																				
116	4319 - Mixed Upland Forest	Sawtimber Well	50.5	89	81-110	N/A	White pine appears to be quite variable in age. 2019 BAs: 130, 140, 60, 110, mean 110.																																				
<table border="1"> <thead> <tr> <th>Canopy Species</th> <th>% Cover</th> <th>Size Class</th> <th>DBH</th> <th>Age</th> </tr> </thead> <tbody> <tr> <td>Red Maple</td> <td>40</td> <td>Log/Pole</td> <td>10</td> <td></td> </tr> <tr> <td>Bigtooth Aspen</td> <td>7</td> <td>Pole/Log</td> <td>9</td> <td></td> </tr> <tr> <td>White Pine</td> <td>46</td> <td>Log/Pole</td> <td>12</td> <td>89</td> </tr> </tbody> </table>		Canopy Species	% Cover	Size Class	DBH	Age	Red Maple	40	Log/Pole	10		Bigtooth Aspen	7	Pole/Log	9		White Pine	46	Log/Pole	12	89	<table border="1"> <thead> <tr> <th>Sub-Canopy Species</th> <th>Density</th> <th>Avg. Height</th> <th>Size</th> </tr> </thead> <tbody> <tr> <td>White Pine</td> <td>High</td> <td>Variable</td> <td>Sapling</td> </tr> <tr> <td>Beech</td> <td>Low</td> <td>Variable</td> <td>Sapling</td> </tr> <tr> <td>Red Maple</td> <td>Low</td> <td>>20 feet</td> <td>Sapling</td> </tr> <tr> <td>White Pine</td> <td>Low</td> <td>>20 feet</td> <td>Pole</td> </tr> </tbody> </table>		Sub-Canopy Species	Density	Avg. Height	Size	White Pine	High	Variable	Sapling	Beech	Low	Variable	Sapling	Red Maple	Low	>20 feet	Sapling	White Pine	Low	>20 feet	Pole
Canopy Species	% Cover	Size Class	DBH	Age																																							
Red Maple	40	Log/Pole	10																																								
Bigtooth Aspen	7	Pole/Log	9																																								
White Pine	46	Log/Pole	12	89																																							
Sub-Canopy Species	Density	Avg. Height	Size																																								
White Pine	High	Variable	Sapling																																								
Beech	Low	Variable	Sapling																																								
Red Maple	Low	>20 feet	Sapling																																								
White Pine	Low	>20 feet	Pole																																								
117	6121 - Tamarack	Sawtimber Poor	24.7	97		N/A	Fair amount of blowdown. Flowage through stand.																																				
<table border="1"> <thead> <tr> <th>Canopy Species</th> <th>% Cover</th> <th>Size Class</th> <th>DBH</th> <th>Age</th> </tr> </thead> <tbody> <tr> <td>Red Maple</td> <td>10</td> <td>Log/Pole</td> <td>10</td> <td></td> </tr> <tr> <td>Tamarack</td> <td>85</td> <td>Log/Pole</td> <td>10</td> <td>97</td> </tr> </tbody> </table>		Canopy Species	% Cover	Size Class	DBH	Age	Red Maple	10	Log/Pole	10		Tamarack	85	Log/Pole	10	97	<table border="1"> <thead> <tr> <th>Sub-Canopy Species</th> <th>Density</th> <th>Avg. Height</th> <th>Size</th> </tr> </thead> <tbody> <tr> <td>Balsam Fir</td> <td>Low</td> <td>Variable</td> <td>Sapling</td> </tr> <tr> <td>Tag Alder</td> <td>Full</td> <td>10 - 20 feet</td> <td>Tall Shrub</td> </tr> </tbody> </table>		Sub-Canopy Species	Density	Avg. Height	Size	Balsam Fir	Low	Variable	Sapling	Tag Alder	Full	10 - 20 feet	Tall Shrub													
Canopy Species	% Cover	Size Class	DBH	Age																																							
Red Maple	10	Log/Pole	10																																								
Tamarack	85	Log/Pole	10	97																																							
Sub-Canopy Species	Density	Avg. Height	Size																																								
Balsam Fir	Low	Variable	Sapling																																								
Tag Alder	Full	10 - 20 feet	Tall Shrub																																								
118	3105 - Mixed Upland Herbaceous	Nonstocked	2.4			Managed Opening	TW 1/28/09- Abandoned well pad. Oaks creeping in, especially along north edge. SG 4/9/09- NW corner has clump of RO sap. Young pole aspen on East edge. Could cut thin strip to encourage suckering into opening. Plant- sand adapted perennials or shrubs? Milkweed, rubs, some oak logs only																																				
		<table border="1"> <thead> <tr> <th>Sub-Canopy Species</th> <th>Density</th> <th>Avg. Height</th> <th>Size</th> </tr> </thead> <tbody> <tr> <td>White Oak</td> <td>Low</td> <td></td> <td>Sapling</td> </tr> <tr> <td>Red Oak</td> <td>Low</td> <td></td> <td>Sapling</td> </tr> <tr> <td>Oak (spp.)</td> <td>Low</td> <td>>20 feet</td> <td>Pole</td> </tr> </tbody> </table>		Sub-Canopy Species	Density	Avg. Height	Size	White Oak	Low		Sapling	Red Oak	Low		Sapling	Oak (spp.)	Low	>20 feet	Pole																								
Sub-Canopy Species	Density	Avg. Height	Size																																								
White Oak	Low		Sapling																																								
Red Oak	Low		Sapling																																								
Oak (spp.)	Low	>20 feet	Pole																																								
119	6128 - Lowland Coniferous, Mixed Deciduous	Poletimber Poor	3.6	35		N/A																																					
<table border="1"> <thead> <tr> <th>Canopy Species</th> <th>% Cover</th> <th>Size Class</th> <th>DBH</th> <th>Age</th> </tr> </thead> <tbody> <tr> <td>White Pine</td> <td>40</td> <td>Pole/Log/Sap</td> <td>8</td> <td>35</td> </tr> <tr> <td>Balsam Fir</td> <td>20</td> <td>Pole/Sapling</td> <td>5</td> <td></td> </tr> <tr> <td>Quaking Aspen</td> <td>30</td> <td>Pole</td> <td>7</td> <td></td> </tr> </tbody> </table>		Canopy Species	% Cover	Size Class	DBH	Age	White Pine	40	Pole/Log/Sap	8	35	Balsam Fir	20	Pole/Sapling	5		Quaking Aspen	30	Pole	7		<table border="1"> <thead> <tr> <th>Sub-Canopy Species</th> <th>Density</th> <th>Avg. Height</th> <th>Size</th> </tr> </thead> <tbody> <tr> <td>Quaking Aspen</td> <td>Low</td> <td>5 - 10 feet</td> <td>Sapling</td> </tr> <tr> <td>Tag Alder</td> <td>Medium</td> <td>5 - 10 feet</td> <td>Tall Shrub</td> </tr> <tr> <td>White Pine</td> <td>Medium</td> <td>Variable</td> <td>Sapling</td> </tr> <tr> <td>Wild Raisin</td> <td>Low</td> <td>< 5 feet</td> <td>Tall Shrub</td> </tr> </tbody> </table>		Sub-Canopy Species	Density	Avg. Height	Size	Quaking Aspen	Low	5 - 10 feet	Sapling	Tag Alder	Medium	5 - 10 feet	Tall Shrub	White Pine	Medium	Variable	Sapling	Wild Raisin	Low	< 5 feet	Tall Shrub
Canopy Species	% Cover	Size Class	DBH	Age																																							
White Pine	40	Pole/Log/Sap	8	35																																							
Balsam Fir	20	Pole/Sapling	5																																								
Quaking Aspen	30	Pole	7																																								
Sub-Canopy Species	Density	Avg. Height	Size																																								
Quaking Aspen	Low	5 - 10 feet	Sapling																																								
Tag Alder	Medium	5 - 10 feet	Tall Shrub																																								
White Pine	Medium	Variable	Sapling																																								
Wild Raisin	Low	< 5 feet	Tall Shrub																																								
120	3105 - Mixed Upland Herbaceous	Nonstocked	0.9			No	SG 4/9/09- Quad trail, nice BTA east of stand, deer trx, old stmps																																				
		<table border="1"> <thead> <tr> <th>Sub-Canopy Species</th> <th>Density</th> <th>Avg. Height</th> <th>Size</th> </tr> </thead> <tbody> <tr> <td>Jack Pine</td> <td>Trace</td> <td>>20 feet</td> <td>Pole</td> </tr> <tr> <td>White Pine</td> <td>Low</td> <td>Variable</td> <td>Sapling</td> </tr> <tr> <td>White Oak</td> <td>Trace</td> <td>Variable</td> <td>Sapling</td> </tr> <tr> <td>White Pine</td> <td>Trace</td> <td>>20 feet</td> <td>Log</td> </tr> <tr> <td>Black Cherry</td> <td>Trace</td> <td>>20 feet</td> <td>Pole</td> </tr> </tbody> </table>		Sub-Canopy Species	Density	Avg. Height	Size	Jack Pine	Trace	>20 feet	Pole	White Pine	Low	Variable	Sapling	White Oak	Trace	Variable	Sapling	White Pine	Trace	>20 feet	Log	Black Cherry	Trace	>20 feet	Pole																
Sub-Canopy Species	Density	Avg. Height	Size																																								
Jack Pine	Trace	>20 feet	Pole																																								
White Pine	Low	Variable	Sapling																																								
White Oak	Trace	Variable	Sapling																																								
White Pine	Trace	>20 feet	Log																																								
Black Cherry	Trace	>20 feet	Pole																																								
121	310 - Herbaceous Openland	Nonstocked	2.0		Immature	No	Gas pipeline R.O.W.																																				
		<table border="1"> <thead> <tr> <th>Sub-Canopy Species</th> <th>Density</th> <th>Avg. Height</th> <th>Size</th> </tr> </thead> <tbody> <tr> <td>White Pine</td> <td>Low</td> <td>Variable</td> <td>Sapling</td> </tr> </tbody> </table>		Sub-Canopy Species	Density	Avg. Height	Size	White Pine	Low	Variable	Sapling																																
Sub-Canopy Species	Density	Avg. Height	Size																																								
White Pine	Low	Variable	Sapling																																								



Stand	Level 4 Cover Type	Size Density	Acres	Stand Age	BA Range	Managed Site	General Comments					
122	629 - Mixed non-forested wetland	Nonstocked	44.7			No	Standing, flood-killed timber predominates the stand. Regenerating to lowland conifers. Gas pipeline and creek cross through stand.					
								Sub-Canopy Species	Density	Avg. Height	Size	
								Northern White Cedar	Trace	Unspecified	Pole	
								Tamarack	Low		Sapling	
								Balsam Fir	Medium		Sapling	
								Tag Alder	Medium	Unspecified	Tall Shrub	
								Willow spp.	Low		Tall Shrub	
								Balsam Fir	Low		Pole	
								Phragmites (spp.)	Trace	Unspecified	Non-Wood	
								Hemlock	Trace	Variable	Sapling	
								Red Maple	Trace	>20 feet	Pole	
								Paper Birch	Trace	>20 feet	Pole	
								White Pine	Trace	>20 feet	Pole	
123	4112 - Maple, Beech, Cherry Association	Sawtimber Medium	4.5	83	51-80	N/A						
								Canopy Species	% Cover	Size Class	DBH	Age
								Red Maple	88	Log/Pole	12	83
								Sub-Canopy Species	Density	Avg. Height	Size	
								Balsam Fir	Full	Variable	Sapling	
Deciduous Saplings	Low	Variable	Sapling									
124	4130 - Aspen	Poletimber Well	6.6	43		N/A	Remnant white pine, oak, red pine and red maple (just a few RP and RM). Mixed deciduous saplings: red maple, ironwood, white oak.					
								Canopy Species	% Cover	Size Class	DBH	Age
								Red Oak	8	Log/Pole	12	
								Bigtooth Aspen	90	Pole	7	43
Sub-Canopy Species	Density	Avg. Height	Size									
White Pine	Medium	Variable	Sapling									
Deciduous Saplings	Low	Variable	Sapling									
Witch Hazel	Low	5 - 10 feet	Tall Shrub									
White Pine	Trace	>20 feet	Pole									
125	4312 - Hemlock, Mixed Deciduous	Sawtimber Well	11.3	90	141-170	N/A	Good winter thermal cover, but no available browse. Scattered standing dead birch, aspen. Low ground.					
								Canopy Species	% Cover	Size Class	DBH	Age
								Red Maple	50	Pole/Log	9	90
Hemlock	43	Log/Pole	12									
Sub-Canopy Species	Density	Avg. Height	Size									
Balsam Fir	Low	Variable	Sapling									
Hemlock	Medium	>20 feet	Pole									
126	4130 - Aspen	Poletimber Poor	8.9	40		N/A	Sparse, poor quality stand. Stand was trenched and underplanted with white pine, white spruce, and red pine in 2011.					
								Canopy Species	% Cover	Size Class	DBH	Age
								Quaking Aspen	75	Pole/Sapling	6	40
								Bigtooth Aspen	12	Pole/Sapling	7	
								White Pine	10	Pole/Sap/Log	7	
Sub-Canopy Species	Density	Avg. Height	Size									
Quaking Aspen	Low	5 - 10 feet	Sapling									
White Pine	Medium	Variable	Sapling									
Black Cherry	Low	5 - 10 feet	Sapling									
Conifers	Low	< 5 feet	Seeding									
White Oak	Low	5 - 10 feet	Sapling									



Stand	Level 4 Cover Type	Size Density	Acres	Stand Age	BA Range	Managed Site	General Comments
-------	--------------------	--------------	-------	-----------	----------	--------------	------------------

127	42210 - Natural Red Pine	Sawtimber Well	19.2	91	141-170	N/A	Some variability in ages of red pine; diameters to 22-plus inches. 2009 SI trees: 54 yrs., 11", 61 ft.; 73 yrs., 14", 71 ft. 2019 BAs: 110, 220, 150, 160, 160, 160; mean 161.
------------	--------------------------	----------------	------	----	---------	-----	--

Canopy Species	% Cover	Size Class	DBH	Age	Sub-Canopy Species	Density	Avg. Height	Size
Red Oak	6	XLog/Log	18		White Pine	Low	Variable	Sapling
Bigtooth Aspen	12	Log/Pole	10		Beech	Low	5 - 10 feet	Sapling
White Pine	15	Log/Pole	12		White Pine	Low	>20 feet	Pole
Red Pine	62	Log/Pole/XLog	12	91				

128	42200 - Natural White Pine	Poletimber Medium	3.1	68	81-110	N/A	Trees appear to be considerably older/larger on the steep bluff down to creek.
------------	----------------------------	-------------------	-----	----	--------	-----	--

Canopy Species	% Cover	Size Class	DBH	Age	Sub-Canopy Species	Density	Avg. Height	Size
Red Oak	6	Pole/Log	9		White Pine	Medium	Variable	Sapling
White Pine	90	Pole/Log/XLog	8	68	White Pine	Low	>20 feet	Pole
					Deciduous Saplings	Low	Variable	Sapling

129	6220 - Alder/willow	Nonstocked	2.5			No	TW 2/28/09- Swaintson Creek and floodplain. Some open patches among shrubs.
------------	---------------------	------------	-----	--	--	----	---

Sub-Canopy Species	Density	Avg. Height	Size
Tag Alder	High	5 - 10 feet	Tall Shrub
White Pine	Low	>20 feet	Log
Conifers	Low	Variable	Sapling
Balsam Fir	Low	>20 feet	Pole
Northern White Cedar	Trace	>20 feet	Sapling
Paper Birch	Trace	>20 feet	Pole
Hemlock	Trace	>20 feet	Pole

SG 4/9/09- Some snags, old beaver sign, gorgeous

130	4311 - Pine, Aspen Mix	Sawtimber Medium	4.8	49	81-110	N/A	2- storied stand.
------------	------------------------	------------------	-----	----	--------	-----	-------------------

Canopy Species	% Cover	Size Class	DBH	Age	Sub-Canopy Species	Density	Avg. Height	Size
Red Oak	10	Log/XLog	16		White Pine	Low	Variable	Sapling
Quaking Aspen	10	Pole	7		Black Cherry	Low	Variable	Sapling
Bigtooth Aspen	35	Pole	7	49	White Oak	Low	5 - 10 feet	Sapling
White Pine	15	Pole/Log	9					
Red Pine	30	Log/Pole	12	66				

131	310 - Herbaceous Openland	Nonstocked	5.3			No	Pipeline R.O.W. One low, wet area where stream crosses.
------------	---------------------------	------------	-----	--	--	----	---

Sub-Canopy Species	Density	Avg. Height	Size
Red Pine	Low		Sapling
Paper Birch	Trace		Pole
Quaking Aspen	Trace		Sapling
Tag Alder	Trace		Tall Shrub
White Pine	Low	Unspecified	Sapling



Stand	Level 4 Cover Type	Size Density	Acres	Stand Age	BA Range	Managed Site	General Comments																																					
132	4133 - Aspen, Mixed Pine	Sapling Medium	19.2	7	1-50	N/A	Clearcut in summer 2012. Stand is split by a pipeline R.O.W. Some patches of fruiting shrubs: viburnum, dogwood, cherry. Should be good grouse cover as aspen re-grows. Stand includes 4 small retention islands with mature aspen, oak, and pine, plus scattered residual oaks, pole/sapling red pine, and a few very large white pine.																																					
<table border="1"> <thead> <tr> <th>Canopy Species</th> <th>% Cover</th> <th>Size Class</th> <th>DBH</th> <th>Age</th> </tr> </thead> <tbody> <tr> <td>White Pine</td> <td>14</td> <td>Sapling/Pole/Log</td> <td>4</td> <td></td> </tr> <tr> <td>Red Pine</td> <td>10</td> <td>Pole/Sap/Log</td> <td>8</td> <td></td> </tr> <tr> <td>Bigtooth Aspen</td> <td>70</td> <td>Sapling/Pole</td> <td>1</td> <td>7</td> </tr> </tbody> </table>		Canopy Species	% Cover	Size Class	DBH	Age		White Pine	14	Sapling/Pole/Log	4		Red Pine	10	Pole/Sap/Log	8		Bigtooth Aspen	70	Sapling/Pole	1	7	<table border="1"> <thead> <tr> <th>Sub-Canopy Species</th> <th>Density</th> <th>Avg. Height</th> <th>Size</th> </tr> </thead> <tbody> <tr> <td>White Pine</td> <td>Low</td> <td>Variable</td> <td>Sapling</td> </tr> <tr> <td>Mixed Fruiting Shrubs</td> <td>Low</td> <td>Unspecified</td> <td>Non-Wood</td> </tr> </tbody> </table>		Sub-Canopy Species	Density	Avg. Height	Size	White Pine	Low	Variable	Sapling	Mixed Fruiting Shrubs	Low	Unspecified	Non-Wood								
Canopy Species	% Cover	Size Class	DBH	Age																																								
White Pine	14	Sapling/Pole/Log	4																																									
Red Pine	10	Pole/Sap/Log	8																																									
Bigtooth Aspen	70	Sapling/Pole	1	7																																								
Sub-Canopy Species	Density	Avg. Height	Size																																									
White Pine	Low	Variable	Sapling																																									
Mixed Fruiting Shrubs	Low	Unspecified	Non-Wood																																									
133	4130 - Aspen	Poletimber Well	21.5	27	Immature	N/A	Stand includes a couple of small patches of mature aspen along the south edge. 2009 comments: Some areas of thick cherry with no aspen. Maple and cherry are mostly stump sprouts. There are scattered remnant pole sized hardwoods: white oak, beech, maple.																																					
<table border="1"> <thead> <tr> <th>Canopy Species</th> <th>% Cover</th> <th>Size Class</th> <th>DBH</th> <th>Age</th> </tr> </thead> <tbody> <tr> <td>Bigtooth Aspen</td> <td>85</td> <td>Pole/Sapling</td> <td>5</td> <td>27</td> </tr> <tr> <td>Black Cherry</td> <td>10</td> <td>Pole/Sapling</td> <td>5</td> <td>27</td> </tr> </tbody> </table>		Canopy Species	% Cover	Size Class	DBH	Age		Bigtooth Aspen	85	Pole/Sapling	5	27	Black Cherry	10	Pole/Sapling	5	27	<table border="1"> <thead> <tr> <th>Sub-Canopy Species</th> <th>Density</th> <th>Avg. Height</th> <th>Size</th> </tr> </thead> <tbody> <tr> <td>Black Cherry</td> <td>Medium</td> <td>Variable</td> <td>Sapling</td> </tr> <tr> <td>Red Maple</td> <td>Low</td> <td>Variable</td> <td>Sapling</td> </tr> <tr> <td>Balsam Fir</td> <td>Trace</td> <td>Variable</td> <td>Sapling</td> </tr> </tbody> </table>		Sub-Canopy Species	Density	Avg. Height	Size	Black Cherry	Medium	Variable	Sapling	Red Maple	Low	Variable	Sapling	Balsam Fir	Trace	Variable	Sapling									
Canopy Species	% Cover	Size Class	DBH	Age																																								
Bigtooth Aspen	85	Pole/Sapling	5	27																																								
Black Cherry	10	Pole/Sapling	5	27																																								
Sub-Canopy Species	Density	Avg. Height	Size																																									
Black Cherry	Medium	Variable	Sapling																																									
Red Maple	Low	Variable	Sapling																																									
Balsam Fir	Trace	Variable	Sapling																																									
134	31021 - Cool Season Grass	Nonstocked	2.5			No	Old well pad. Hard to tell with snow cover, but stand appears to be rutted throughout from ORVs. SG 5/19/09- Pit Blind, 2 trk with mud holes. SN sj/sp encroachment in NE and SW subsidence pits. CSG, SJW, S. Sorrel, Rubus, clump of switch, mullein, wintercross, LBS, IW, AO (1/2 doz), RP, Yarrow, SKW, switch, strawberry, hawkweed, pussy toes, golden rod																																					
		<table border="1"> <thead> <tr> <th>Sub-Canopy Species</th> <th>Density</th> <th>Avg. Height</th> <th>Size</th> </tr> </thead> <tbody> <tr> <td>Autumn Olive</td> <td>Trace</td> <td></td> <td>Tall Shrub</td> </tr> <tr> <td>White Pine</td> <td>Low</td> <td>10 - 20 feet</td> <td>Sapling</td> </tr> </tbody> </table>		Sub-Canopy Species	Density	Avg. Height		Size	Autumn Olive	Trace		Tall Shrub	White Pine	Low	10 - 20 feet	Sapling																												
Sub-Canopy Species	Density	Avg. Height	Size																																									
Autumn Olive	Trace		Tall Shrub																																									
White Pine	Low	10 - 20 feet	Sapling																																									
135	42200 - Natural White Pine	Sawtimber Well	8.2	90	141-170	N/A																																						
<table border="1"> <thead> <tr> <th>Canopy Species</th> <th>% Cover</th> <th>Size Class</th> <th>DBH</th> <th>Age</th> </tr> </thead> <tbody> <tr> <td>Red Maple</td> <td>7</td> <td>Log</td> <td>14</td> <td></td> </tr> <tr> <td>White Pine</td> <td>90</td> <td>Log</td> <td>14</td> <td>90</td> </tr> </tbody> </table>		Canopy Species	% Cover	Size Class	DBH	Age		Red Maple	7	Log	14		White Pine	90	Log	14	90	<table border="1"> <thead> <tr> <th>Sub-Canopy Species</th> <th>Density</th> <th>Avg. Height</th> <th>Size</th> </tr> </thead> <tbody> <tr> <td>White Pine</td> <td>Medium</td> <td>>20 feet</td> <td>Pole</td> </tr> </tbody> </table>		Sub-Canopy Species	Density	Avg. Height	Size	White Pine	Medium	>20 feet	Pole																	
Canopy Species	% Cover	Size Class	DBH	Age																																								
Red Maple	7	Log	14																																									
White Pine	90	Log	14	90																																								
Sub-Canopy Species	Density	Avg. Height	Size																																									
White Pine	Medium	>20 feet	Pole																																									
136	4130 - Aspen	Poletimber Well	16.8	55	111-140	N/A	Scattered mature oak and pine.																																					
<table border="1"> <thead> <tr> <th>Canopy Species</th> <th>% Cover</th> <th>Size Class</th> <th>DBH</th> <th>Age</th> </tr> </thead> <tbody> <tr> <td>Red Maple</td> <td>26</td> <td>Pole/Log</td> <td>8</td> <td></td> </tr> <tr> <td>Bigtooth Aspen</td> <td>60</td> <td>Pole/Log</td> <td>8</td> <td>55</td> </tr> <tr> <td>Black Cherry</td> <td>10</td> <td>Pole</td> <td>8</td> <td></td> </tr> </tbody> </table>		Canopy Species	% Cover	Size Class	DBH	Age		Red Maple	26	Pole/Log	8		Bigtooth Aspen	60	Pole/Log	8	55	Black Cherry	10	Pole	8		<table border="1"> <thead> <tr> <th>Sub-Canopy Species</th> <th>Density</th> <th>Avg. Height</th> <th>Size</th> </tr> </thead> <tbody> <tr> <td>Red Maple</td> <td>Medium</td> <td>Variable</td> <td>Sapling</td> </tr> <tr> <td>Beech</td> <td>Low</td> <td>Variable</td> <td>Sapling</td> </tr> </tbody> </table>		Sub-Canopy Species	Density	Avg. Height	Size	Red Maple	Medium	Variable	Sapling	Beech	Low	Variable	Sapling								
Canopy Species	% Cover	Size Class	DBH	Age																																								
Red Maple	26	Pole/Log	8																																									
Bigtooth Aspen	60	Pole/Log	8	55																																								
Black Cherry	10	Pole	8																																									
Sub-Canopy Species	Density	Avg. Height	Size																																									
Red Maple	Medium	Variable	Sapling																																									
Beech	Low	Variable	Sapling																																									
137	42260 - Natural Pine, Mixed Deciduous	Sawtimber Well	12.8	87	111-140	N/A	A few oak, hemlock, birch and red maple. 2019 BAs: 140, 150, 150, 100; mean 135.																																					
<table border="1"> <thead> <tr> <th>Canopy Species</th> <th>% Cover</th> <th>Size Class</th> <th>DBH</th> <th>Age</th> </tr> </thead> <tbody> <tr> <td>Bigtooth Aspen</td> <td>30</td> <td>Pole/Log</td> <td>9</td> <td>54</td> </tr> <tr> <td>White Pine</td> <td>53</td> <td>Log/Pole/XLog</td> <td>14</td> <td>87</td> </tr> <tr> <td>Red Pine</td> <td>15</td> <td>Log</td> <td>16</td> <td>87</td> </tr> </tbody> </table>		Canopy Species	% Cover	Size Class	DBH	Age		Bigtooth Aspen	30	Pole/Log	9	54	White Pine	53	Log/Pole/XLog	14	87	Red Pine	15	Log	16	87	<table border="1"> <thead> <tr> <th>Sub-Canopy Species</th> <th>Density</th> <th>Avg. Height</th> <th>Size</th> </tr> </thead> <tbody> <tr> <td>Beech</td> <td>Medium</td> <td>Variable</td> <td>Sapling</td> </tr> <tr> <td>White Pine</td> <td>Medium</td> <td>Variable</td> <td>Sapling</td> </tr> <tr> <td>Red Maple</td> <td>Low</td> <td>Variable</td> <td>Sapling</td> </tr> <tr> <td>Hemlock</td> <td>Trace</td> <td>>20 feet</td> <td>Log</td> </tr> </tbody> </table>		Sub-Canopy Species	Density	Avg. Height	Size	Beech	Medium	Variable	Sapling	White Pine	Medium	Variable	Sapling	Red Maple	Low	Variable	Sapling	Hemlock	Trace	>20 feet	Log
Canopy Species	% Cover	Size Class	DBH	Age																																								
Bigtooth Aspen	30	Pole/Log	9	54																																								
White Pine	53	Log/Pole/XLog	14	87																																								
Red Pine	15	Log	16	87																																								
Sub-Canopy Species	Density	Avg. Height	Size																																									
Beech	Medium	Variable	Sapling																																									
White Pine	Medium	Variable	Sapling																																									
Red Maple	Low	Variable	Sapling																																									
Hemlock	Trace	>20 feet	Log																																									
138	4110 - Sugar Maple Association	Sawtimber Well	32.9	92	111-140	N/A	Scattered black cherry. 2019 BAs: 130, 120, 140, 140; mean 132. Much of the stand is on a moderately steep north facing slope. Lower BA, more regen holes, and thicker beech saplings at the bottom of the slope. Regeneration resulting from last cut is mostly beech and ironwood.																																					
<table border="1"> <thead> <tr> <th>Canopy Species</th> <th>% Cover</th> <th>Size Class</th> <th>DBH</th> <th>Age</th> </tr> </thead> <tbody> <tr> <td>Sugar Maple</td> <td>55</td> <td>Log/Pole</td> <td>11</td> <td>92</td> </tr> <tr> <td>Red Maple</td> <td>15</td> <td>Log</td> <td>14</td> <td></td> </tr> <tr> <td>Basswood</td> <td>25</td> <td>Log/Pole</td> <td>13</td> <td></td> </tr> </tbody> </table>		Canopy Species	% Cover	Size Class	DBH	Age		Sugar Maple	55	Log/Pole	11	92	Red Maple	15	Log	14		Basswood	25	Log/Pole	13		<table border="1"> <thead> <tr> <th>Sub-Canopy Species</th> <th>Density</th> <th>Avg. Height</th> <th>Size</th> </tr> </thead> <tbody> <tr> <td>Sugar Maple</td> <td>Low</td> <td>>20 feet</td> <td>Sapling</td> </tr> <tr> <td>Beech</td> <td>High</td> <td>Variable</td> <td>Sapling</td> </tr> <tr> <td>Ironwood</td> <td>Medium</td> <td>Variable</td> <td>Sapling</td> </tr> </tbody> </table>		Sub-Canopy Species	Density	Avg. Height	Size	Sugar Maple	Low	>20 feet	Sapling	Beech	High	Variable	Sapling	Ironwood	Medium	Variable	Sapling				
Canopy Species	% Cover	Size Class	DBH	Age																																								
Sugar Maple	55	Log/Pole	11	92																																								
Red Maple	15	Log	14																																									
Basswood	25	Log/Pole	13																																									
Sub-Canopy Species	Density	Avg. Height	Size																																									
Sugar Maple	Low	>20 feet	Sapling																																									
Beech	High	Variable	Sapling																																									
Ironwood	Medium	Variable	Sapling																																									



Stand	Level 4 Cover Type	Size Density	Acres	Stand Age	BA Range	Managed Site	General Comments				
139	3301 - Low Density Deciduous Trees	Nonstocked	7.3	Immature		No	County road and a 2-track cross through the stand. Some ironwood, aspen, and paper birch.				
								Sub-Canopy Species	Density	Avg. Height	Size
								Deciduous Saplings	Trace	Variable	Sapling
								White Pine	Trace	>20 feet	Log
								Black Cherry	Trace	>20 feet	Pole
								Red Maple	Trace	>20 feet	Log
								White Pine	Low	Variable	Sapling
								Red Maple	Low	>20 feet	Pole
								White Oak	Trace	>20 feet	Pole
								Sugar Maple	Low	>20 feet	Pole
White Pine	Low	>20 feet	Pole								
140	3303 - Mixed Low Density Trees	Nonstocked	1.9			No	2009 comments: Natural opening in a frost pocket. Bracken, poverty grass, cladonia, white pine, black cherry, quaking aspen, sedge, SJW, sheep sorrel, hawkweed, LBS.				
								Sub-Canopy Species	Density	Avg. Height	Size
								Aspen (spp.)	Low	Variable	Sapling
								White Pine	Low	>20 feet	Log
								Black Cherry	Low	>20 feet	Log
White Pine	Trace	Variable	Sapling								
141	622 - Lowland Shrub	Nonstocked	3.6			No	Stand has a high water table and may be flooded during wet periods or completely dry at times.				
								Sub-Canopy Species	Density	Avg. Height	Size
								Dogwood (spp.)	Low		Tall Shrub
								Meadowsweet	Trace		Tall Shrub
								Willow spp.	Low		Tall Shrub
								Quaking Aspen	Low	10 - 20 feet	Sapling
								White Pine	Low	Variable	Sapling
								Tag Alder	Low	5 - 10 feet	Tall Shrub
								Balsam Poplar	Trace	Variable	Sapling
								Deciduous Shrubs	Low	5 - 10 feet	Tall Shrub
142	31022 - Warm Season Grass	Nonstocked	12.8			Managed Opening	Gas pipeline rights-of-way and dirt roads. Wormwood, sheep sorrel, spotted knapweed, willow shrubs. Brome spp, LBS, Switch, bracken.				
								Sub-Canopy Species	Density	Avg. Height	Size
								Black Cherry	Trace	Unspecified	Sapling
								Bigtooth Aspen	Trace	Unspecified	Seeding



Stand	Level 4 Cover Type	Size Density	Acres	Stand Age	BA Range	Managed Site	General Comments																																																	
143	3103 - Rubus-Fern	Nonstocked	1.8			No	2009 comments: Photo # 1194. Willow shrub, hawkweed, sjw, sedge, white pine seedlings, sheep sorrel. Poverty grass, bracken, red oak, black cherry, quaking aspen.																																																	
		<table border="1"> <thead> <tr> <th>Sub-Canopy Species</th> <th>Density</th> <th>Avg. Height</th> <th>Size</th> </tr> </thead> <tbody> <tr> <td>Witch Hazel</td> <td>Trace</td> <td>5 - 10 feet</td> <td>Tall Shrub</td> </tr> <tr> <td>Quaking Aspen</td> <td>Trace</td> <td>Variable</td> <td>Sapling</td> </tr> <tr> <td>Black Cherry</td> <td>Low</td> <td>>20 feet</td> <td>Pole</td> </tr> <tr> <td>Red Oak</td> <td>Trace</td> <td>>20 feet</td> <td>Log</td> </tr> <tr> <td>White Pine</td> <td>Trace</td> <td>Variable</td> <td>Sapling</td> </tr> </tbody> </table>		Sub-Canopy Species	Density	Avg. Height	Size	Witch Hazel	Trace	5 - 10 feet	Tall Shrub	Quaking Aspen	Trace	Variable	Sapling	Black Cherry	Low	>20 feet	Pole	Red Oak	Trace	>20 feet	Log	White Pine	Trace	Variable	Sapling																													
Sub-Canopy Species	Density	Avg. Height	Size																																																					
Witch Hazel	Trace	5 - 10 feet	Tall Shrub																																																					
Quaking Aspen	Trace	Variable	Sapling																																																					
Black Cherry	Low	>20 feet	Pole																																																					
Red Oak	Trace	>20 feet	Log																																																					
White Pine	Trace	Variable	Sapling																																																					
144	4130 - Aspen	Poletimber Medium	103.2	48		N/A	Stand is somewhat variable in growth, quality of aspen, but generally below average. Part of original stand was cut in 2012 to diversify local age classes. Strong successional push to white pine.																																																	
<table border="1"> <thead> <tr> <th>Canopy Species</th> <th>% Cover</th> <th>Size Class</th> <th>DBH</th> <th>Age</th> </tr> </thead> <tbody> <tr> <td>Quaking Aspen</td> <td>7</td> <td>Pole</td> <td>7</td> <td></td> </tr> <tr> <td>Bigtooth Aspen</td> <td>75</td> <td>Pole/Log/Sap</td> <td>8</td> <td>48</td> </tr> <tr> <td>White Pine</td> <td>10</td> <td>Log/Pole</td> <td>10</td> <td></td> </tr> </tbody> </table>		Canopy Species	% Cover	Size Class	DBH	Age	Quaking Aspen	7	Pole	7		Bigtooth Aspen	75	Pole/Log/Sap	8	48	White Pine	10	Log/Pole	10		<table border="1"> <thead> <tr> <th>Sub-Canopy Species</th> <th>Density</th> <th>Avg. Height</th> <th>Size</th> </tr> </thead> <tbody> <tr> <td>White Pine</td> <td>Low</td> <td>Variable</td> <td>Sapling</td> </tr> <tr> <td>Black Cherry</td> <td>Medium</td> <td>5 - 10 feet</td> <td>Sapling</td> </tr> <tr> <td>White Pine</td> <td>Low</td> <td>>20 feet</td> <td>Pole</td> </tr> <tr> <td>White Pine</td> <td>Medium</td> <td>< 5 feet</td> <td>Seeding</td> </tr> </tbody> </table>		Sub-Canopy Species	Density	Avg. Height	Size	White Pine	Low	Variable	Sapling	Black Cherry	Medium	5 - 10 feet	Sapling	White Pine	Low	>20 feet	Pole	White Pine	Medium	< 5 feet	Seeding													
Canopy Species	% Cover	Size Class	DBH	Age																																																				
Quaking Aspen	7	Pole	7																																																					
Bigtooth Aspen	75	Pole/Log/Sap	8	48																																																				
White Pine	10	Log/Pole	10																																																					
Sub-Canopy Species	Density	Avg. Height	Size																																																					
White Pine	Low	Variable	Sapling																																																					
Black Cherry	Medium	5 - 10 feet	Sapling																																																					
White Pine	Low	>20 feet	Pole																																																					
White Pine	Medium	< 5 feet	Seeding																																																					
145	3104 - Degraded	Nonstocked	2.0			No	2009 comments: CSG, SJW, SKW, bracken, quaking aspen, mullein.																																																	
		<table border="1"> <thead> <tr> <th>Sub-Canopy Species</th> <th>Density</th> <th>Avg. Height</th> <th>Size</th> </tr> </thead> <tbody> <tr> <td>Aspen (spp.)</td> <td>Trace</td> <td>Variable</td> <td>Sapling</td> </tr> </tbody> </table>		Sub-Canopy Species	Density	Avg. Height	Size	Aspen (spp.)	Trace	Variable	Sapling																																													
Sub-Canopy Species	Density	Avg. Height	Size																																																					
Aspen (spp.)	Trace	Variable	Sapling																																																					
146	4130 - Aspen	Poletimber Well	54.1	48		N/A																																																		
<table border="1"> <thead> <tr> <th>Canopy Species</th> <th>% Cover</th> <th>Size Class</th> <th>DBH</th> <th>Age</th> </tr> </thead> <tbody> <tr> <td>Red Maple</td> <td>8</td> <td>Pole/Log</td> <td>8</td> <td></td> </tr> <tr> <td>Bigtooth Aspen</td> <td>70</td> <td>Pole/Log</td> <td>9</td> <td>48</td> </tr> <tr> <td>White Pine</td> <td>12</td> <td>Log/Pole/XLog</td> <td>14</td> <td></td> </tr> </tbody> </table>		Canopy Species	% Cover	Size Class	DBH	Age	Red Maple	8	Pole/Log	8		Bigtooth Aspen	70	Pole/Log	9	48	White Pine	12	Log/Pole/XLog	14		<table border="1"> <thead> <tr> <th>Sub-Canopy Species</th> <th>Density</th> <th>Avg. Height</th> <th>Size</th> </tr> </thead> <tbody> <tr> <td>White Pine</td> <td>Low</td> <td>Variable</td> <td>Sapling</td> </tr> <tr> <td>White Pine</td> <td>Low</td> <td>>20 feet</td> <td>Pole</td> </tr> <tr> <td>Red Maple</td> <td>Low</td> <td>Variable</td> <td>Sapling</td> </tr> <tr> <td>Beech</td> <td>Low</td> <td>5 - 10 feet</td> <td>Sapling</td> </tr> </tbody> </table>		Sub-Canopy Species	Density	Avg. Height	Size	White Pine	Low	Variable	Sapling	White Pine	Low	>20 feet	Pole	Red Maple	Low	Variable	Sapling	Beech	Low	5 - 10 feet	Sapling													
Canopy Species	% Cover	Size Class	DBH	Age																																																				
Red Maple	8	Pole/Log	8																																																					
Bigtooth Aspen	70	Pole/Log	9	48																																																				
White Pine	12	Log/Pole/XLog	14																																																					
Sub-Canopy Species	Density	Avg. Height	Size																																																					
White Pine	Low	Variable	Sapling																																																					
White Pine	Low	>20 feet	Pole																																																					
Red Maple	Low	Variable	Sapling																																																					
Beech	Low	5 - 10 feet	Sapling																																																					
147	4130 - Aspen	Sawtimber Well	9.8	60	Unspecified	N/A	2009 comments: Some phellinus on aspen. Stand is a narrow band of upland adjacent to the Jaxon Creek valley. Variable size, composition of trees. East of road: patch of mature timber surrounding a small wetland. Leave for habitat diversity.																																																	
<table border="1"> <thead> <tr> <th>Canopy Species</th> <th>% Cover</th> <th>Size Class</th> <th>DBH</th> <th>Age</th> </tr> </thead> <tbody> <tr> <td>Sugar Maple</td> <td>6</td> <td>Log/Pole</td> <td>10</td> <td></td> </tr> <tr> <td>Red Maple</td> <td>18</td> <td>Log/Pole</td> <td>10</td> <td></td> </tr> <tr> <td>Quaking Aspen</td> <td>12</td> <td>Log/Pole</td> <td>10</td> <td></td> </tr> <tr> <td>Bigtooth Aspen</td> <td>50</td> <td>Log/Pole</td> <td>12</td> <td>60</td> </tr> </tbody> </table>		Canopy Species	% Cover	Size Class	DBH	Age	Sugar Maple	6	Log/Pole	10		Red Maple	18	Log/Pole	10		Quaking Aspen	12	Log/Pole	10		Bigtooth Aspen	50	Log/Pole	12	60	<table border="1"> <thead> <tr> <th>Sub-Canopy Species</th> <th>Density</th> <th>Avg. Height</th> <th>Size</th> </tr> </thead> <tbody> <tr> <td>Red Maple</td> <td>Medium</td> <td>Variable</td> <td>Sapling</td> </tr> <tr> <td>Beech</td> <td>Medium</td> <td>Variable</td> <td>Sapling</td> </tr> <tr> <td>Balsam Fir</td> <td>Medium</td> <td>Variable</td> <td>Sapling</td> </tr> <tr> <td>Hemlock</td> <td>Low</td> <td>>20 feet</td> <td>Pole</td> </tr> <tr> <td>White Pine</td> <td>Low</td> <td>Variable</td> <td>Sapling</td> </tr> </tbody> </table>		Sub-Canopy Species	Density	Avg. Height	Size	Red Maple	Medium	Variable	Sapling	Beech	Medium	Variable	Sapling	Balsam Fir	Medium	Variable	Sapling	Hemlock	Low	>20 feet	Pole	White Pine	Low	Variable	Sapling				
Canopy Species	% Cover	Size Class	DBH	Age																																																				
Sugar Maple	6	Log/Pole	10																																																					
Red Maple	18	Log/Pole	10																																																					
Quaking Aspen	12	Log/Pole	10																																																					
Bigtooth Aspen	50	Log/Pole	12	60																																																				
Sub-Canopy Species	Density	Avg. Height	Size																																																					
Red Maple	Medium	Variable	Sapling																																																					
Beech	Medium	Variable	Sapling																																																					
Balsam Fir	Medium	Variable	Sapling																																																					
Hemlock	Low	>20 feet	Pole																																																					
White Pine	Low	Variable	Sapling																																																					
148	42200 - Natural White Pine	Sawtimber Well	31.3	92	81-110	N/A	Red pine is concentrated at the north end of the stand. Scattered white oak and cherry. 2019 BAs: 210, 190, 140, 140; mean 170.																																																	
<table border="1"> <thead> <tr> <th>Canopy Species</th> <th>% Cover</th> <th>Size Class</th> <th>DBH</th> <th>Age</th> </tr> </thead> <tbody> <tr> <td>White Pine</td> <td>80</td> <td>Log/Pole/XLog</td> <td>13</td> <td>92</td> </tr> <tr> <td>Red Pine</td> <td>10</td> <td>Log/XLog/Pole</td> <td>14</td> <td>70</td> </tr> </tbody> </table>		Canopy Species	% Cover	Size Class	DBH	Age	White Pine	80	Log/Pole/XLog	13	92	Red Pine	10	Log/XLog/Pole	14	70	<table border="1"> <thead> <tr> <th>Sub-Canopy Species</th> <th>Density</th> <th>Avg. Height</th> <th>Size</th> </tr> </thead> <tbody> <tr> <td>White Pine</td> <td>Medium</td> <td>Variable</td> <td>Sapling</td> </tr> <tr> <td>Beech</td> <td>Medium</td> <td>5 - 10 feet</td> <td>Sapling</td> </tr> <tr> <td>Red Maple</td> <td>Medium</td> <td>Variable</td> <td>Sapling</td> </tr> <tr> <td>White Pine</td> <td>Low</td> <td>>20 feet</td> <td>Pole</td> </tr> </tbody> </table>		Sub-Canopy Species	Density	Avg. Height	Size	White Pine	Medium	Variable	Sapling	Beech	Medium	5 - 10 feet	Sapling	Red Maple	Medium	Variable	Sapling	White Pine	Low	>20 feet	Pole																		
Canopy Species	% Cover	Size Class	DBH	Age																																																				
White Pine	80	Log/Pole/XLog	13	92																																																				
Red Pine	10	Log/XLog/Pole	14	70																																																				
Sub-Canopy Species	Density	Avg. Height	Size																																																					
White Pine	Medium	Variable	Sapling																																																					
Beech	Medium	5 - 10 feet	Sapling																																																					
Red Maple	Medium	Variable	Sapling																																																					
White Pine	Low	>20 feet	Pole																																																					



Stand	Level 4 Cover Type	Size Density	Acres	Stand Age	BA Range	Managed Site	General Comments					
149	6220 - Alder/willow	Nonstocked	3.7		Immature	No	Jaxon Creek runs through the stand. Appears to be an area clearcut by a previous owner that did not regenerate. Some fir is creeping in. 2019: stand viewed from edge; data mostly unchanged from 2009 field survey.					
								Sub-Canopy Species	Density	Avg. Height	Size	
								Paper Birch	Trace		Pole	
								Red Maple	Trace		Pole	
								Tag Alder	Full		Tall Shrub	
Balsam Fir	Low	Unspecified	Sapling									
150	6128 - Lowland Coniferous, Mixed Deciduous	Sawtimber Well	36.5	118	171-200	N/A	2009 comment: A little deer sign, but no browse to speak of.					
								Canopy Species	% Cover	Size Class	DBH	Age
								Red Maple	10	Log	14	
								Northern White Cedar	40	Pole/Log	8	118
								Hemlock	35	Log/Pole	10	
Sub-Canopy Species	Density	Avg. Height	Size									
Northern White Cedar	Medium	>20 feet	Pole									
Hemlock	Medium	>20 feet	Pole									
Conifers	Low	Variable	Sapling									
151	4110 - Sugar Maple Association	Sawtimber Well	14.8	94	111-140	N/A	2009 comments: Dense seedlings and saplings in regen holes, predominantly cherry, ironwood, and beech.					
								Canopy Species	% Cover	Size Class	DBH	Age
								Sugar Maple	53	Log/Pole	11	94
								Red Maple	15	Log	14	
								Basswood	30	Log/Pole	13	
Sub-Canopy Species	Density	Avg. Height	Size									
Beech	High	Variable	Sapling									
Black Cherry	Low	10 - 20 feet	Sapling									
Ironwood	High	Variable	Sapling									
152	4130 - Aspen	Sapling Well	10.7	18	Immature	N/A						
								Canopy Species	% Cover	Size Class	DBH	Age
								Bigtooth Aspen	90	Sapling	3	18
								Sub-Canopy Species	Density	Avg. Height	Size	
Ironwood	Low	Variable	Sapling									
Black Cherry	Low	5 - 10 feet	Sapling									
153	3105 - Mixed Upland Herbaceous	Nonstocked	1.7			Managed Opening	2009 comments: Old well pad. Photo # 2012-13. One of the original rye field well sites planted by GT Whitetails.					
								Sub-Canopy Species	Density	Avg. Height	Size	
								Deciduous Saplings	Trace	5 - 10 feet	Sapling	
154	4130 - Aspen	Poletimber Well	2.9	38		N/A	Stand is on a steep hill.					
								Canopy Species	% Cover	Size Class	DBH	Age
								Bigtooth Aspen	80	Pole	7	38
								Basswood	10	Pole	7	38
Sub-Canopy Species	Density	Avg. Height	Size									
Ironwood	Full	Variable	Sapling									
155	3103 - Rubus-Fern	Nonstocked	2.4			No	TW 2/6/09- A few scattered trees, otherwise open. One old apple tree and lilac bush. SG 5/19/09- Borders put on NE adjacent to Mayfield Trl. Prvt Driveway Old Foundation					
								Sub-Canopy Species	Density	Avg. Height	Size	
								Aspen (spp.)	Low	Variable	Sapling	
								White Pine	Trace	>20 feet	Log	
								Red Maple	Trace	>20 feet	Log	



Stand	Level 4 Cover Type	Size Density	Acres	Stand Age	BA Range	Managed Site	General Comments																																									
156	4130 - Aspen	Poletimber Well	96.2	39		N/A	Well stocked stand.																																									
<table border="1"> <thead> <tr> <th>Canopy Species</th> <th>% Cover</th> <th>Size Class</th> <th>DBH</th> <th>Age</th> </tr> </thead> <tbody> <tr> <td>Bigtooth Aspen</td> <td>90</td> <td>Pole/Log</td> <td>8</td> <td>39</td> </tr> </tbody> </table>		Canopy Species	% Cover	Size Class	DBH	Age	Bigtooth Aspen	90	Pole/Log	8	39	<table border="1"> <thead> <tr> <th>Sub-Canopy Species</th> <th>Density</th> <th>Avg. Height</th> <th>Size</th> </tr> </thead> <tbody> <tr> <td>Red Maple</td> <td>High</td> <td>Variable</td> <td>Sapling</td> </tr> <tr> <td>Balsam Fir</td> <td>Trace</td> <td>>20 feet</td> <td>Pole</td> </tr> <tr> <td>Black Cherry</td> <td>Medium</td> <td>Variable</td> <td>Sapling</td> </tr> <tr> <td>Beech</td> <td>Low</td> <td>5 - 10 feet</td> <td>Sapling</td> </tr> </tbody> </table>		Sub-Canopy Species	Density	Avg. Height	Size	Red Maple	High	Variable	Sapling	Balsam Fir	Trace	>20 feet	Pole	Black Cherry	Medium	Variable	Sapling	Beech	Low	5 - 10 feet	Sapling															
Canopy Species	% Cover	Size Class	DBH	Age																																												
Bigtooth Aspen	90	Pole/Log	8	39																																												
Sub-Canopy Species	Density	Avg. Height	Size																																													
Red Maple	High	Variable	Sapling																																													
Balsam Fir	Trace	>20 feet	Pole																																													
Black Cherry	Medium	Variable	Sapling																																													
Beech	Low	5 - 10 feet	Sapling																																													
158	3105 - Mixed Upland Herbaceous	Nonstocked	2.4			Managed Opening	TW 2/26/09- Former well pad, then rye field. Some knapweed showing above the snow. SG 4/9/09- Clay targets																																									
159	42200 - Natural White Pine	Poletimber Poor	3.7	23	1-50	N/A	Photo # 1199-1200. sedge, bracken, csg, balsam fir, tamarack, hemlock, big tooth, white pine, black cherry, wintergreen, honeysuckle, roughleafed ricegrass, hawkweed. 2019: filling in with white pine. Trace amounts of cherry, aspen, birch, hemlock.																																									
<table border="1"> <thead> <tr> <th>Canopy Species</th> <th>% Cover</th> <th>Size Class</th> <th>DBH</th> <th>Age</th> </tr> </thead> <tbody> <tr> <td>White Pine</td> <td>70</td> <td>Pole/Log/Sap</td> <td>7</td> <td>23</td> </tr> <tr> <td>Balsam Fir</td> <td>20</td> <td>Pole/Sapling</td> <td>5</td> <td></td> </tr> </tbody> </table>		Canopy Species	% Cover	Size Class	DBH	Age	White Pine	70	Pole/Log/Sap	7	23	Balsam Fir	20	Pole/Sapling	5		<table border="1"> <thead> <tr> <th>Sub-Canopy Species</th> <th>Density</th> <th>Avg. Height</th> <th>Size</th> </tr> </thead> <tbody> <tr> <td>White Pine</td> <td>Medium</td> <td>Variable</td> <td>Sapling</td> </tr> <tr> <td>Red Maple</td> <td>Low</td> <td>5 - 10 feet</td> <td>Sapling</td> </tr> </tbody> </table>		Sub-Canopy Species	Density	Avg. Height	Size	White Pine	Medium	Variable	Sapling	Red Maple	Low	5 - 10 feet	Sapling																		
Canopy Species	% Cover	Size Class	DBH	Age																																												
White Pine	70	Pole/Log/Sap	7	23																																												
Balsam Fir	20	Pole/Sapling	5																																													
Sub-Canopy Species	Density	Avg. Height	Size																																													
White Pine	Medium	Variable	Sapling																																													
Red Maple	Low	5 - 10 feet	Sapling																																													
160	6129 - Mixed Coniferous Lowland Forest	Poletimber Well	14.2	104		N/A	Small amount of q. aspen present.																																									
<table border="1"> <thead> <tr> <th>Canopy Species</th> <th>% Cover</th> <th>Size Class</th> <th>DBH</th> <th>Age</th> </tr> </thead> <tbody> <tr> <td>Balsam Fir</td> <td>20</td> <td>Pole</td> <td>7</td> <td></td> </tr> <tr> <td>Northern White Cedar</td> <td>35</td> <td>Pole/Log</td> <td>8</td> <td>104</td> </tr> <tr> <td>Tamarack</td> <td>22</td> <td>Log/Pole</td> <td>11</td> <td></td> </tr> <tr> <td>White Pine</td> <td>10</td> <td>XLog/Log</td> <td>20</td> <td></td> </tr> </tbody> </table>		Canopy Species	% Cover	Size Class	DBH	Age	Balsam Fir	20	Pole	7		Northern White Cedar	35	Pole/Log	8	104	Tamarack	22	Log/Pole	11		White Pine	10	XLog/Log	20		<table border="1"> <thead> <tr> <th>Sub-Canopy Species</th> <th>Density</th> <th>Avg. Height</th> <th>Size</th> </tr> </thead> <tbody> <tr> <td>Balsam Fir</td> <td>High</td> <td>Variable</td> <td>Sapling</td> </tr> <tr> <td>Northern White Cedar</td> <td>Medium</td> <td>>20 feet</td> <td>Pole</td> </tr> <tr> <td>Conifers</td> <td>Low</td> <td>< 5 feet</td> <td>Seeding</td> </tr> </tbody> </table>		Sub-Canopy Species	Density	Avg. Height	Size	Balsam Fir	High	Variable	Sapling	Northern White Cedar	Medium	>20 feet	Pole	Conifers	Low	< 5 feet	Seeding				
Canopy Species	% Cover	Size Class	DBH	Age																																												
Balsam Fir	20	Pole	7																																													
Northern White Cedar	35	Pole/Log	8	104																																												
Tamarack	22	Log/Pole	11																																													
White Pine	10	XLog/Log	20																																													
Sub-Canopy Species	Density	Avg. Height	Size																																													
Balsam Fir	High	Variable	Sapling																																													
Northern White Cedar	Medium	>20 feet	Pole																																													
Conifers	Low	< 5 feet	Seeding																																													
161	4130 - Aspen	Poletimber Well	11.3	39	Unspecified	N/A	Relatively low-lying, much of stand may have a high water table and may be seasonally wet some years.																																									
<table border="1"> <thead> <tr> <th>Canopy Species</th> <th>% Cover</th> <th>Size Class</th> <th>DBH</th> <th>Age</th> </tr> </thead> <tbody> <tr> <td>Quaking Aspen</td> <td>75</td> <td>Pole</td> <td>7</td> <td>39</td> </tr> <tr> <td>Bigtooth Aspen</td> <td>15</td> <td>Pole</td> <td>8</td> <td></td> </tr> </tbody> </table>		Canopy Species	% Cover	Size Class	DBH	Age	Quaking Aspen	75	Pole	7	39	Bigtooth Aspen	15	Pole	8		<table border="1"> <thead> <tr> <th>Sub-Canopy Species</th> <th>Density</th> <th>Avg. Height</th> <th>Size</th> </tr> </thead> <tbody> <tr> <td>Sugar Maple</td> <td>Low</td> <td>Variable</td> <td>Sapling</td> </tr> <tr> <td>Ironwood</td> <td>Full</td> <td>Variable</td> <td>Sapling</td> </tr> </tbody> </table>		Sub-Canopy Species	Density	Avg. Height	Size	Sugar Maple	Low	Variable	Sapling	Ironwood	Full	Variable	Sapling																		
Canopy Species	% Cover	Size Class	DBH	Age																																												
Quaking Aspen	75	Pole	7	39																																												
Bigtooth Aspen	15	Pole	8																																													
Sub-Canopy Species	Density	Avg. Height	Size																																													
Sugar Maple	Low	Variable	Sapling																																													
Ironwood	Full	Variable	Sapling																																													
162	4191 - Mixed Upland Deciduous with Conifer	Sawtimber Well	1.5	60	81-110	N/A																																										
<table border="1"> <thead> <tr> <th>Canopy Species</th> <th>% Cover</th> <th>Size Class</th> <th>DBH</th> <th>Age</th> </tr> </thead> <tbody> <tr> <td>Red Maple</td> <td>10</td> <td>Pole/Sap/Log</td> <td>6</td> <td></td> </tr> <tr> <td>Red Oak</td> <td>55</td> <td>Log/Pole</td> <td>10</td> <td>60</td> </tr> <tr> <td>Bigtooth Aspen</td> <td>15</td> <td>Pole</td> <td>7</td> <td></td> </tr> <tr> <td>White Pine</td> <td>20</td> <td>Log</td> <td>12</td> <td></td> </tr> </tbody> </table>		Canopy Species	% Cover	Size Class	DBH	Age	Red Maple	10	Pole/Sap/Log	6		Red Oak	55	Log/Pole	10	60	Bigtooth Aspen	15	Pole	7		White Pine	20	Log	12		<table border="1"> <thead> <tr> <th>Sub-Canopy Species</th> <th>Density</th> <th>Avg. Height</th> <th>Size</th> </tr> </thead> <tbody> <tr> <td>White Pine</td> <td>Low</td> <td>>20 feet</td> <td>Pole</td> </tr> <tr> <td>Ironwood</td> <td>Medium</td> <td>Variable</td> <td>Sapling</td> </tr> </tbody> </table>		Sub-Canopy Species	Density	Avg. Height	Size	White Pine	Low	>20 feet	Pole	Ironwood	Medium	Variable	Sapling								
Canopy Species	% Cover	Size Class	DBH	Age																																												
Red Maple	10	Pole/Sap/Log	6																																													
Red Oak	55	Log/Pole	10	60																																												
Bigtooth Aspen	15	Pole	7																																													
White Pine	20	Log	12																																													
Sub-Canopy Species	Density	Avg. Height	Size																																													
White Pine	Low	>20 feet	Pole																																													
Ironwood	Medium	Variable	Sapling																																													
163	122 - Road/Parking Lot	Nonstocked	4.6			No	Mayfield Trail																																									



Stand	Level 4 Cover Type	Size Density	Acres	Stand Age	BA Range	Managed Site	General Comments																																												
164	4130 - Aspen	Poletimber Well	13.0	39		N/A	Small amounts of birch in canopy.																																												
<table border="1"> <thead> <tr> <th>Canopy Species</th> <th>% Cover</th> <th>Size Class</th> <th>DBH</th> <th>Age</th> </tr> </thead> <tbody> <tr> <td>Quaking Aspen</td> <td>20</td> <td>Pole</td> <td>7</td> <td>39</td> </tr> <tr> <td>Bigtooth Aspen</td> <td>70</td> <td>Pole</td> <td>7</td> <td>39</td> </tr> </tbody> </table>		Canopy Species	% Cover	Size Class	DBH	Age	Quaking Aspen	20	Pole	7	39	Bigtooth Aspen	70	Pole	7	39	<table border="1"> <thead> <tr> <th>Sub-Canopy Species</th> <th>Density</th> <th>Avg. Height</th> <th>Size</th> </tr> </thead> <tbody> <tr> <td>Sugar Maple</td> <td>High</td> <td>>20 feet</td> <td>Sapling</td> </tr> <tr> <td>Ironwood</td> <td>High</td> <td>Variable</td> <td>Sapling</td> </tr> <tr> <td>Beech</td> <td>Low</td> <td>Variable</td> <td>Sapling</td> </tr> </tbody> </table>		Sub-Canopy Species	Density	Avg. Height	Size	Sugar Maple	High	>20 feet	Sapling	Ironwood	High	Variable	Sapling	Beech	Low	Variable	Sapling																	
Canopy Species	% Cover	Size Class	DBH	Age																																															
Quaking Aspen	20	Pole	7	39																																															
Bigtooth Aspen	70	Pole	7	39																																															
Sub-Canopy Species	Density	Avg. Height	Size																																																
Sugar Maple	High	>20 feet	Sapling																																																
Ironwood	High	Variable	Sapling																																																
Beech	Low	Variable	Sapling																																																
165	629 - Mixed non-forested wetland	Nonstocked	18.1			No	Lots of standing dead timber. Photo # 1198, 1210. Old beaver flooding.																																												
		<table border="1"> <thead> <tr> <th>Sub-Canopy Species</th> <th>Density</th> <th>Avg. Height</th> <th>Size</th> </tr> </thead> <tbody> <tr> <td>Tag Alder</td> <td>Trace</td> <td>5 - 10 feet</td> <td>Tall Shrub</td> </tr> <tr> <td>Cattail spp.</td> <td>Trace</td> <td>Unspecified</td> <td>Non-Wood</td> </tr> </tbody> </table>		Sub-Canopy Species	Density	Avg. Height	Size	Tag Alder	Trace	5 - 10 feet	Tall Shrub	Cattail spp.	Trace	Unspecified	Non-Wood																																				
Sub-Canopy Species	Density	Avg. Height	Size																																																
Tag Alder	Trace	5 - 10 feet	Tall Shrub																																																
Cattail spp.	Trace	Unspecified	Non-Wood																																																
166	42201 - Natural White Pine, Mixed Deciduous	Sawtimber Poor	11.9	47	1-50	N/A	Stand included a vernal pond. Stand was cut for habitat/age class diversity in April 2012, retaining many conifers and hardwoods as residuals over regenerating aspen, cherry, and multi-aged white pine. Stand includes some patches of planted red pine, scattered birch, beech and elm, and some fir & hemlock saplings.																																												
<table border="1"> <thead> <tr> <th>Canopy Species</th> <th>% Cover</th> <th>Size Class</th> <th>DBH</th> <th>Age</th> </tr> </thead> <tbody> <tr> <td>Sugar Maple</td> <td>8</td> <td>Pole/Log/Sap</td> <td>8</td> <td></td> </tr> <tr> <td>Red Maple</td> <td>10</td> <td>Pole/Sap/Log</td> <td>9</td> <td></td> </tr> <tr> <td>White Pine</td> <td>60</td> <td>Log/Pole/XLog</td> <td>12</td> <td>47</td> </tr> <tr> <td>Red Pine</td> <td>10</td> <td>Pole/Log</td> <td>9</td> <td>36</td> </tr> </tbody> </table>		Canopy Species	% Cover	Size Class	DBH	Age	Sugar Maple	8	Pole/Log/Sap	8		Red Maple	10	Pole/Sap/Log	9		White Pine	60	Log/Pole/XLog	12	47	Red Pine	10	Pole/Log	9	36	<table border="1"> <thead> <tr> <th>Sub-Canopy Species</th> <th>Density</th> <th>Avg. Height</th> <th>Size</th> </tr> </thead> <tbody> <tr> <td>White Pine</td> <td>Medium</td> <td>Variable</td> <td>Sapling</td> </tr> <tr> <td>Black Cherry</td> <td>Low</td> <td>10 - 20 feet</td> <td>Sapling</td> </tr> <tr> <td>Bigtooth Aspen</td> <td>High</td> <td>10 - 20 feet</td> <td>Sapling</td> </tr> <tr> <td>Deciduous Saplings</td> <td>Low</td> <td>Variable</td> <td>Sapling</td> </tr> </tbody> </table>		Sub-Canopy Species	Density	Avg. Height	Size	White Pine	Medium	Variable	Sapling	Black Cherry	Low	10 - 20 feet	Sapling	Bigtooth Aspen	High	10 - 20 feet	Sapling	Deciduous Saplings	Low	Variable	Sapling			
Canopy Species	% Cover	Size Class	DBH	Age																																															
Sugar Maple	8	Pole/Log/Sap	8																																																
Red Maple	10	Pole/Sap/Log	9																																																
White Pine	60	Log/Pole/XLog	12	47																																															
Red Pine	10	Pole/Log	9	36																																															
Sub-Canopy Species	Density	Avg. Height	Size																																																
White Pine	Medium	Variable	Sapling																																																
Black Cherry	Low	10 - 20 feet	Sapling																																																
Bigtooth Aspen	High	10 - 20 feet	Sapling																																																
Deciduous Saplings	Low	Variable	Sapling																																																
167	42200 - Natural White Pine	Sawtimber Well	2.7	59	141-170	N/A	Small amount of cherry, oak.																																												
<table border="1"> <thead> <tr> <th>Canopy Species</th> <th>% Cover</th> <th>Size Class</th> <th>DBH</th> <th>Age</th> </tr> </thead> <tbody> <tr> <td>Bigtooth Aspen</td> <td>15</td> <td>Pole/Log</td> <td>8</td> <td></td> </tr> <tr> <td>White Pine</td> <td>80</td> <td>Log/Pole</td> <td>12</td> <td>59</td> </tr> </tbody> </table>		Canopy Species	% Cover	Size Class	DBH	Age	Bigtooth Aspen	15	Pole/Log	8		White Pine	80	Log/Pole	12	59	<table border="1"> <thead> <tr> <th>Sub-Canopy Species</th> <th>Density</th> <th>Avg. Height</th> <th>Size</th> </tr> </thead> <tbody> <tr> <td>Red Maple</td> <td>Low</td> <td>Variable</td> <td>Sapling</td> </tr> <tr> <td>Balsam Fir</td> <td>Medium</td> <td>Variable</td> <td>Sapling</td> </tr> </tbody> </table>		Sub-Canopy Species	Density	Avg. Height	Size	Red Maple	Low	Variable	Sapling	Balsam Fir	Medium	Variable	Sapling																					
Canopy Species	% Cover	Size Class	DBH	Age																																															
Bigtooth Aspen	15	Pole/Log	8																																																
White Pine	80	Log/Pole	12	59																																															
Sub-Canopy Species	Density	Avg. Height	Size																																																
Red Maple	Low	Variable	Sapling																																																
Balsam Fir	Medium	Variable	Sapling																																																
168	4110 - Sugar Maple Association	Sawtimber Well	38.4	106	111-140	N/A	2009 comments: Numerous regeneration holes from previous harvest, mostly filling in with ironwood, but there are some other hardwood seedlings and saplings in some gaps, especially white ash, also beech and sugar maple. Occasional overstory beech. 2019 BAs: 80, 150, 120, 150, 100, 190; mean 132. Scattered mature beech, cherry, and red maple.																																												
<table border="1"> <thead> <tr> <th>Canopy Species</th> <th>% Cover</th> <th>Size Class</th> <th>DBH</th> <th>Age</th> </tr> </thead> <tbody> <tr> <td>Sugar Maple</td> <td>75</td> <td>Log/Pole</td> <td>10</td> <td>106</td> </tr> <tr> <td>Basswood</td> <td>24</td> <td>Log/Pole</td> <td>12</td> <td>106</td> </tr> </tbody> </table>		Canopy Species	% Cover	Size Class	DBH	Age	Sugar Maple	75	Log/Pole	10	106	Basswood	24	Log/Pole	12	106	<table border="1"> <thead> <tr> <th>Sub-Canopy Species</th> <th>Density</th> <th>Avg. Height</th> <th>Size</th> </tr> </thead> <tbody> <tr> <td>Sugar Maple</td> <td>Low</td> <td>>20 feet</td> <td>Pole</td> </tr> <tr> <td>Ironwood</td> <td>Full</td> <td>Variable</td> <td>Sapling</td> </tr> <tr> <td>Sugar Maple</td> <td>Low</td> <td>Variable</td> <td>Sapling</td> </tr> <tr> <td>Beech</td> <td>Low</td> <td>Variable</td> <td>Sapling</td> </tr> <tr> <td>Ironwood</td> <td>Low</td> <td>>20 feet</td> <td>Pole</td> </tr> </tbody> </table>		Sub-Canopy Species	Density	Avg. Height	Size	Sugar Maple	Low	>20 feet	Pole	Ironwood	Full	Variable	Sapling	Sugar Maple	Low	Variable	Sapling	Beech	Low	Variable	Sapling	Ironwood	Low	>20 feet	Pole									
Canopy Species	% Cover	Size Class	DBH	Age																																															
Sugar Maple	75	Log/Pole	10	106																																															
Basswood	24	Log/Pole	12	106																																															
Sub-Canopy Species	Density	Avg. Height	Size																																																
Sugar Maple	Low	>20 feet	Pole																																																
Ironwood	Full	Variable	Sapling																																																
Sugar Maple	Low	Variable	Sapling																																																
Beech	Low	Variable	Sapling																																																
Ironwood	Low	>20 feet	Pole																																																
169	4130 - Aspen	Poletimber Well	7.4	34		N/A	Scattered balsam fir.																																												
<table border="1"> <thead> <tr> <th>Canopy Species</th> <th>% Cover</th> <th>Size Class</th> <th>DBH</th> <th>Age</th> </tr> </thead> <tbody> <tr> <td>Bigtooth Aspen</td> <td>80</td> <td>Pole</td> <td>7</td> <td>34</td> </tr> <tr> <td>White Pine</td> <td>15</td> <td>Log/Pole</td> <td>12</td> <td></td> </tr> </tbody> </table>		Canopy Species	% Cover	Size Class	DBH	Age	Bigtooth Aspen	80	Pole	7	34	White Pine	15	Log/Pole	12		<table border="1"> <thead> <tr> <th>Sub-Canopy Species</th> <th>Density</th> <th>Avg. Height</th> <th>Size</th> </tr> </thead> <tbody> <tr> <td>White Pine</td> <td>Medium</td> <td>Variable</td> <td>Sapling</td> </tr> <tr> <td>Black Cherry</td> <td>Low</td> <td>5 - 10 feet</td> <td>Sapling</td> </tr> </tbody> </table>		Sub-Canopy Species	Density	Avg. Height	Size	White Pine	Medium	Variable	Sapling	Black Cherry	Low	5 - 10 feet	Sapling																					
Canopy Species	% Cover	Size Class	DBH	Age																																															
Bigtooth Aspen	80	Pole	7	34																																															
White Pine	15	Log/Pole	12																																																
Sub-Canopy Species	Density	Avg. Height	Size																																																
White Pine	Medium	Variable	Sapling																																																
Black Cherry	Low	5 - 10 feet	Sapling																																																



Stand	Level 4 Cover Type	Size Density	Acres	Stand Age	BA Range	Managed Site	General Comments					
170	3102 - Grass	Nonstocked	1.4			No	2019 comments: fair amount of little bluestem showing above the snow. SG 5/19/09- 2 trk access, old well site. SKW mainly to SW. LBS to NE. Poor ground cover					
								Sub-Canopy Species	Density	Avg. Height	Size	
								Autumn Olive	Trace	5 - 10 feet	Tall Shrub	
								Deciduous Saplings	Trace	Variable	Seeding	
								Little Bluestem	Medium	Unspecified	Non-Wood	
White Pine	Trace	Variable	Sapling									
171	6121 - Tamarack	Sawtimber Poor	1.8	87		N/A						
								Canopy Species	% Cover	Size Class	DBH	Age
								Northern White Cedar	15	Pole/Log	8	
								Tamarack	72	Pole/Log	9	87
								Sub-Canopy Species	Density	Avg. Height	Size	
Northern White Cedar	Medium	>20 feet	Pole									
Tag Alder	Medium	5 - 10 feet	Tall Shrub									
Conifers	Low	Variable	Sapling									
172	3303 - Mixed Low Density Trees	Nonstocked	7.0			No	Scattered WP, BC, O. Much of this opening is a powerline ROW.					
								Sub-Canopy Species	Density	Avg. Height	Size	
								White Pine	Low	>20 feet	Log	
								White Pine	Low	>20 feet	Pole	
								White Pine	Low	Variable	Sapling	
								Black Cherry	Low	>20 feet	Pole	
								White Oak	Trace	>20 feet	Pole	
								Red Maple	Trace	>20 feet	Log	
								Serviceberry (Juneberry)	Trace	5 - 10 feet	Tall Shrub	
								Red Oak	Trace	>20 feet	Log	
								Jack Pine	Trace	10 - 20 feet	Pole	
								Deciduous Saplings	Low	Variable	Sapling	
								173	4311 - Pine, Aspen Mix	Sawtimber Medium	14.2	61
Canopy Species	% Cover	Size Class	DBH	Age								
Quaking Aspen	15	Pole/Log	9									
Bigtooth Aspen	35	Log/Pole	10	61								
Balsam Fir	7	Pole	7									
White Pine	35	Log/Pole	12									
Sub-Canopy Species	Density	Avg. Height	Size									
Balsam Fir	High	Variable	Sapling									
White Pine	Medium	Variable	Sapling									
Black Cherry	Low	Variable	Sapling									
174	4112 - Maple, Beech, Cherry Association	Poletimber Medium	4.5	73	51-80	N/A	Sparse, low quality. Numerous multi-stemmed trees. Maple saplings thick in places.					
								Canopy Species	% Cover	Size Class	DBH	Age
								Sugar Maple	30	Pole/Log/Sap	8	
								Red Maple	20	Pole/Log	8	
								White Pine	10	Log	14	
								Black Cherry	30	Log/Pole	10	73
								Sub-Canopy Species	Density	Avg. Height	Size	
White Pine	High	Variable	Sapling									
Ironwood	Low	Variable	Sapling									
Sugar Maple	Low	Variable	Sapling									
Red Maple	Low	Variable	Sapling									



Stand	Level 4 Cover Type	Size Density	Acres	Stand Age	BA Range	Managed Site	General Comments					
175	6220 - Alder/willow	Nonstocked	3.0			No	Pothole at northwest end; snags around edges. Not visited in 2019 inventory; data rolled forward from 2009.					
								Sub-Canopy Species	Density	Avg. Height	Size	
								Balsam Fir	Low		Sapling	
								Balsam Fir	Trace		Pole	
								Tag Alder	High		Tall Shrub	
Paper Birch	Low		Sapling									
176	4110 - Sugar Maple Association	Sawtimber Medium	59.0	97	81-110	N/A	Stand thinned in summer 2012. Dense seedlings and saplings in regen holes from prior thinning, predominantly cherry, ironwood, and beech. 2019 BAs: 90, 80, 100, 80 mean 87.					
								Canopy Species	% Cover	Size Class	DBH	Age
								Sugar Maple	65	Log/Pole	11	97
								Basswood	25	Log/Pole	12	
								Sub-Canopy Species	Density	Avg. Height	Size	
								Red Maple	Low	Variable	Sapling	
								Beech	High	Variable	Sapling	
								White Pine	Low	Variable	Sapling	
								Black Cherry	Low	Variable	Sapling	
								Ironwood	High	10 - 20 feet	Sapling	
Deciduous Saplings	Medium	< 5 feet	Seeding									
White Ash	Trace	5 - 10 feet	Sapling									
177	6130 - Fir, Aspen, Maple	Poletimber Poor	11.4	65	81-110	N/A	Some small rises, but mostly lowland. Springs present. Some super-canopy white pine. Not visited in 2019 inventory; data rolled forward from 2009.					
								Canopy Species	% Cover	Size Class	DBH	Age
								Red Maple	22	Log/Pole	10	
								Quaking Aspen	25	Pole/Log	8	
								Balsam Fir	35	Pole/Log	8	65
Sub-Canopy Species	Density	Avg. Height	Size									
Balsam Fir	High	Variable	Sapling									
Tag Alder	Medium	5 - 10 feet	Tall Shrub									
178	4130 - Aspen	Sapling Well	14.0	8	Immature	N/A	Stand clearcut under contract #610410901. Completed early June 2011.					
								Canopy Species	% Cover	Size Class	DBH	Age
								Black Cherry	10	Sapling/Pole	2	
								Red Maple	10	Sapling	1	
Quaking Aspen	65	Sapling	1	8								
179	4133 - Aspen, Mixed Pine	Sawtimber Well	1.7	71	81-110	N/A	This stand was deliberately left as a retention island when the surrounding stand was harvested in 2012.					
								Canopy Species	% Cover	Size Class	DBH	Age
								Red Maple	30	Log	12	
								Quaking Aspen	30	Log/Pole	12	71
								Bigtooth Aspen	15	Log/Pole	12	71
								White Pine	23	Log/Pole/XLog	12	
Sub-Canopy Species	Density	Avg. Height	Size									
White Pine	High	Variable	Sapling									
White Pine	Low	>20 feet	Pole									
Deciduous Saplings	Medium	Variable	Sapling									
180	4123 - Red Oak	Sapling Poor	9.7	6	Immature	N/A	Stand was clearcut in Feb. 2013 with scattered residual oak and white pine. Objective was aspen regeneration, but aspen was heavily browsed. However, stand is filling in well with oak and red maple sprouts and seedlings, plus white pine seedlings. Stand should become adequately stocked. Shore-to-Shore Trail and snowmobile trail abut the stand.					
								Canopy Species	% Cover	Size Class	DBH	Age
								Red Oak	50	Sapling	1	6
								White Oak	10	Sapling	1	
								Red Maple	25	Sapling	1	6
Sub-Canopy Species	Density	Avg. Height	Size									
Deciduous Saplings	Medium	< 5 feet	Seeding									
White Pine	Low	< 5 feet	Seeding									



Stand	Level 4 Cover Type	Size Density	Acres	Stand Age	BA Range	Managed Site	General Comments																									
181	122 - Road/Parking Lot	Nonstocked	31.3			No	Railroad grade																									
182	4130 - Aspen	Sapling Well	45.3	7	Immature	N/A	Retained white pines are mostly in the part of the stand SW of the pipeline corridor. Cut in 2012. Stand includes 3 mixed-species retention islands of pole timber deliberately uncut in prior harvest, as well as scattered oaks and white pine.																									
<table border="1"> <thead> <tr> <th>Canopy Species</th> <th>% Cover</th> <th>Size Class</th> <th>DBH</th> <th>Age</th> </tr> </thead> <tbody> <tr> <td>Bigtooth Aspen</td> <td>85</td> <td>Sapling</td> <td>1</td> <td>7</td> </tr> <tr> <td>White Pine</td> <td>8</td> <td>Pole/Log/Sap</td> <td>8</td> <td></td> </tr> </tbody> </table>								Canopy Species	% Cover	Size Class	DBH	Age	Bigtooth Aspen	85	Sapling	1	7	White Pine	8	Pole/Log/Sap	8											
Canopy Species	% Cover	Size Class	DBH	Age																												
Bigtooth Aspen	85	Sapling	1	7																												
White Pine	8	Pole/Log/Sap	8																													
186	4136 - Aspen, Mixed Conifer	Sapling Medium	6.2	7	1-50	N/A	Inclusion of planted red pine in the west part of the stand. Individual marked trees were retained when parent stand was cut in 2012.																									
<table border="1"> <thead> <tr> <th>Canopy Species</th> <th>% Cover</th> <th>Size Class</th> <th>DBH</th> <th>Age</th> </tr> </thead> <tbody> <tr> <td>Red Maple</td> <td>10</td> <td>Pole/Sap/Log</td> <td>5</td> <td></td> </tr> <tr> <td>Black Cherry</td> <td>20</td> <td>Sapling/Pole</td> <td>2</td> <td></td> </tr> <tr> <td>Red Pine</td> <td>13</td> <td>Pole/Log</td> <td>8</td> <td></td> </tr> <tr> <td>Bigtooth Aspen</td> <td>50</td> <td>Sapling</td> <td>1</td> <td>7</td> </tr> </tbody> </table>								Canopy Species	% Cover	Size Class	DBH	Age	Red Maple	10	Pole/Sap/Log	5		Black Cherry	20	Sapling/Pole	2		Red Pine	13	Pole/Log	8		Bigtooth Aspen	50	Sapling	1	7
Canopy Species	% Cover	Size Class	DBH	Age																												
Red Maple	10	Pole/Sap/Log	5																													
Black Cherry	20	Sapling/Pole	2																													
Red Pine	13	Pole/Log	8																													
Bigtooth Aspen	50	Sapling	1	7																												