



Compartment Review Presentation

Traverse City Forest Management Unit

Compartment 61149

Entry Year 2025

Acreage: 1,257

County Kalkaska

Management Area: High Sand Plains

Stand Examiner: Thomas Peterson III

Legal Description:

T25N,R5W, Sec. 35 & 36

Identified Planning Goals:

This compartment falls within the Upper Muskegon Management Area. There are 185,682 acres of state forest land in this MA, primarily located in Missaukee and Roscommon Counties with smaller portions in Wexford, Kalkaska, Mecosta, Crawford, Clare and Gladwin Counties. Vegetation management in the Upper Muskegon management area will provide timber products; maintain or enhance wildlife habitat; protect areas of unique threatened, endangered and special concern species; and provide for forest-based recreational uses. Timber management for the next ten years will focus on harvesting older jack pine and balancing age class distributions of oak, aspen and red pine. Wildlife habitat management objectives include perpetuating early-successional communities for species adapted to young forests for hunting and other wildlife-related recreation. Expected trends within the next decade are the need to manage exotic species (especially Phragmites and glossy buckthorn), the need to continue to manage cover types for a balanced age class distribution and an expected increase in recreation pressure.

Soil and topography:

Soil is Graycalm-Grayling Sands. Topography is rolling to steep hills between 6 to 18 percent slopes.

Ownership Patterns, Development, and Land Use in and Around the Compartment:

Located in the most southeasterly part of the county, this compartment is a solid block of state ownership. It contains mostly oak, which contrasts to the flat, jack pine plains that surround it. It also contains the point of the highest elevation in the area. To the east is Crawford County, southeast is Roscommon County, and to the south is Missaukee County. There are a few private holdings around the compartment. These are mainly undeveloped and held mostly as recreational hunting areas.

Unique Natural Features:

Nothing listed with-in compartment.

Archeological, Historical, and Cultural Features:

Non known at this time.

Special Management Designations or Considerations:

None listed with-in compartment..

Watershed and Fisheries Considerations:

No water in this compartment.

Wildlife Habitat Considerations:

This compartment falls onto two ecological landscapes. An ice contact ridge with excessively drained loamy sand occupies most of the compartment. Historically, this landscape was predominantly red and white pine forest with some components of oak and jack pine, affected largely by wildfires encroaching from adjacent outwash plains. The outwash plain was dominated by fire-dependent communities of jack pine, mixed pine forest, and barrens, and is found here mainly in the NE corner of section 36.

The ice contact ridge landscape is currently occupied by oak, aspen, and pine stands. Creating a pattern of various age classes of these types will be beneficial to diverse wildlife species including gray squirrel, wild turkey, scarlet tanager, red-backed salamander, blue jay, hog-nosed snake, deer, and broad-winged hawk. Regeneration harvests should include residual mature trees and down logs for within-stand diversity and should retain as many snags as possible if present. Pockets of remnant red pine should be retained for structural diversity.

Wildlife opening maintenance, especially through burning of brushlands in and adjacent to the outwash plain landscape, will benefit species such as badger, garter snake, coyote, field sparrow, cedar waxwing, and red-tailed hawk. Native warm

season grasses and fruiting shrubs should proliferate under a burn regime. The perpetuation of grassland/forest edge ecotone will benefit additional species that require components of both forested communities and grasslands.

Mineral Resource and Development Concerns and/or Restrictions

Sections 35-36, T25N–R5W, Kalkaska County

There is no known metallic mineral potential in this part of the state. The nearest active sand/gravel pit is more than five miles away. Good potential exists for sand & gravel within the compartment, but the compartment might be too far from populated areas (markets) to have much economic potential beyond use by the county road commission or DNR for local road maintenance. Active oil & gas production is occurring immediately south of the compartment. Oil & gas production in the area primarily occurs from structural highs in the basin. Most fields are quite mature and are unlikely to see future expansion, and there is low probability for discovery of new, similar fields targeting the same formations. Some testing and minor production from the Collingwood Formation occurred a few miles to the west, but the Collingwood has not been proven to be economical to produce commercially. Potential for additional oil & gas development within the compartment is considered low at this time.

Vehicle Access:

Vehicle access is good. No new roads needed. Most of the unnecessary roads have been blocked off and don't need further attention.

Survey Needs:

No survey needs for this compartment. Entire compartment is owned by State of Michigan.

Recreational Facilities and Opportunities:

The West Higgins Snowmobile Trail #6 runs along South County Line Road at the southern border of this compartment. Approximately 2.5 miles of the West Higgins ORV Trail runs predominantly East/West through the compartment. The West Higgins ORV trails shares dual use as the Michigan Cross Country Cycle Trail in the SE portion of the compartment. The West Higgins ORV route is designed for 50" wide vehicles or less (ATV's). Proposed timber management activities should include trail protection specifications to reduce impacts, as well as serve as an example of how silviculturally sound timber harvesting practices can co-exist, and often improve recreation and hunting experiences for future generations. Treatments proposed directly adjacent to the ORV trail tread should include either a "flush cut" specification, or be stumped high enough (3 feet) to avoid being hidden by perennial flora (ferns).

Fire Protection:

Fire protection comes from Kalkaska Field Office. Compartment is the southeastern part of Kalkaska County. To the east is Crawford County, southeast is Roscommon County, and to the south is Missaukee County. County roads and State two tracks allow for easy access for fire equipment.

Additional Compartment Information:

The following reports from the Inventory are attached:

- Total Acres by Cover Type and Age Class**
- Cover Type by Harvest Method**
- Proposed Treatments – No Limiting Factors**
- Proposed Treatments – With Limiting Factors**
- Stand Details (Forested and Nonforested)**
- Dedicated and Proposed Special Conservation Areas**
- Site Condition Details**

The following information is displayed, where pertinent, on the attached compartment maps:

- Base feature information, stand boundaries, cover types, and numbers**
- Proposed treatments**
- Site condition boundaries**
- Details on the road access system**

Cover Type & Treatments Map

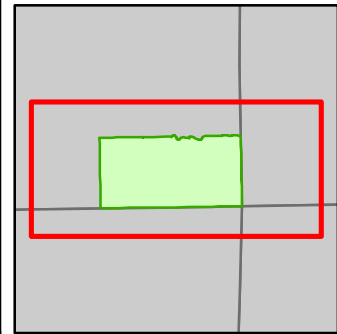

Compartment: 149
 T25N-R5W, Sec. 35 & 36
 County: Kalkaska
 Unit: Traverse City
 Mgmt Area: High Sand Plains
 YOE: 2025
 Acres: 1257.3 GIS Calculated
 Examiner: Thomas Peterson III
 Map Revised: 5/2/2023
 Map Phase: Web-Post

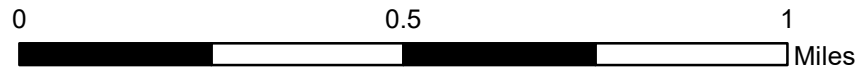

- Miris Corners
- + Remonumented Section Corners
- Counties
- DNR - Secondary Forest Road
- DNR - Forest Access Route
- Federal / State / County - Paved Road
- County - Gravel Road
- County - Dirt Road (Seasonal)
- Private - Dirt / Gravel Road
- 🚲 MCCCT Trails
- 🚲 ORV Trails
- 🚲 ORV Routes
- 🚲 Snowmobile Trails
- ORV License & Trail Permit
- Designated ATV Trails
- - - Designated ORV Route
- Designated Snowmobile Trails
- Michigan Cross Country Cycle Trail (MCCCT)
- ▲ Berms
- Lake/Pond
- Lakes and Rivers
- Pipeline
- ⊕ Powerline
- Compartment Boundary
- Clearcut (w/Reserves)
- Harvest, Overstory Removal
- Prescribed Burn
- Site Prep
- 411 - Northern Hardwood
- 412 - Oak Types
- 413 - Aspen
- 419 - Mixed Upland Deciduous
- 421 - Planted Pines
- 422 - Natural Pines
- 310 - Herbaceous Openland
- 623 - Emergent Wetland

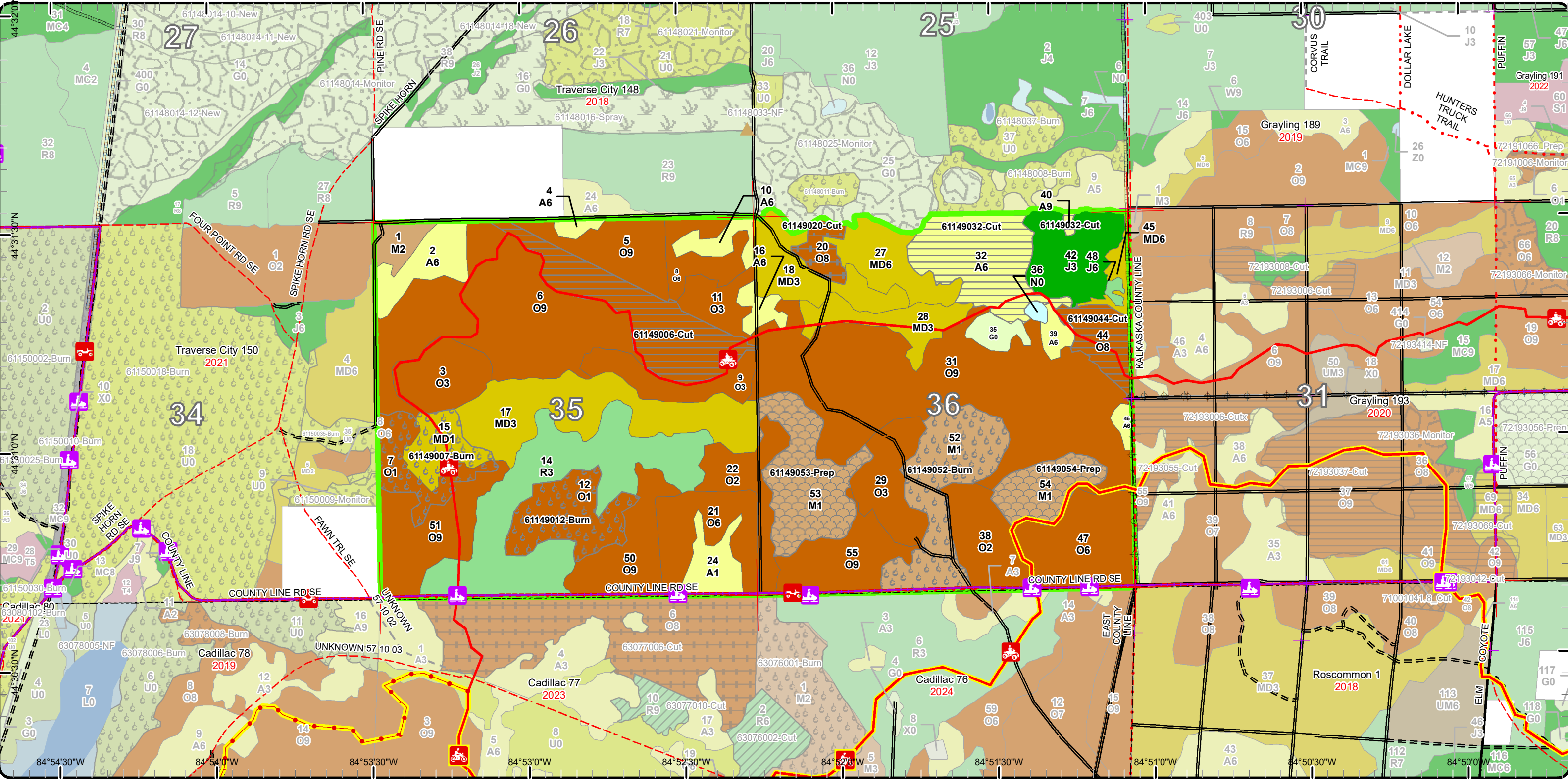

Stand Boundary Map

Compartment: 149
 T25N-R5W, Sec. 35 & 36
 County: Kalkaska
 Unit: Traverse City
 Mgmt Area: High Sand Plains
 YOE: 2025
 Acres: 1257.3 GIS Calculated
 Examiner: Thomas Peterson III
 Map Revised: 5/2/2023
 Map Phase: Web-Post

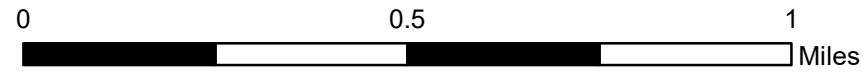

- Miris Corners
- + Remonumented Section Corners
- Counties
- DNR - Secondary Forest Road
- DNR - Forest Access Route
- Federal / State / County - Paved Road
- County - Gravel Road
- County - Dirt Road (Seasonal)
- Private - Dirt / Gravel Road
- 🛵 MCCCT Trails
- 🛵 ORV Trails
- 🛵 ORV Routes
- 🛵 Snowmobile Trails
- ORV License & Trail Permit
- Designated ATV Trails
- Designated ORV Route
- Designated Snowmobile Trails
- Michigan Cross Country Cycle Trail (MCCCT)
- ▲ Berms
- Lake/Pond
- Lakes and Rivers
- Pipeline
- ⚡ Powerline
- Compartment Boundary
- Stand Boundaries

- 411 - Northern Hardwood
- 412 - Oak Types
- 413 - Aspen
- 419 - Mixed Upland Deciduous
- 421 - Planted Pines
- 422 - Natural Pines
- 310 - Herbaceous Openland
- 623 - Emergent Wetland

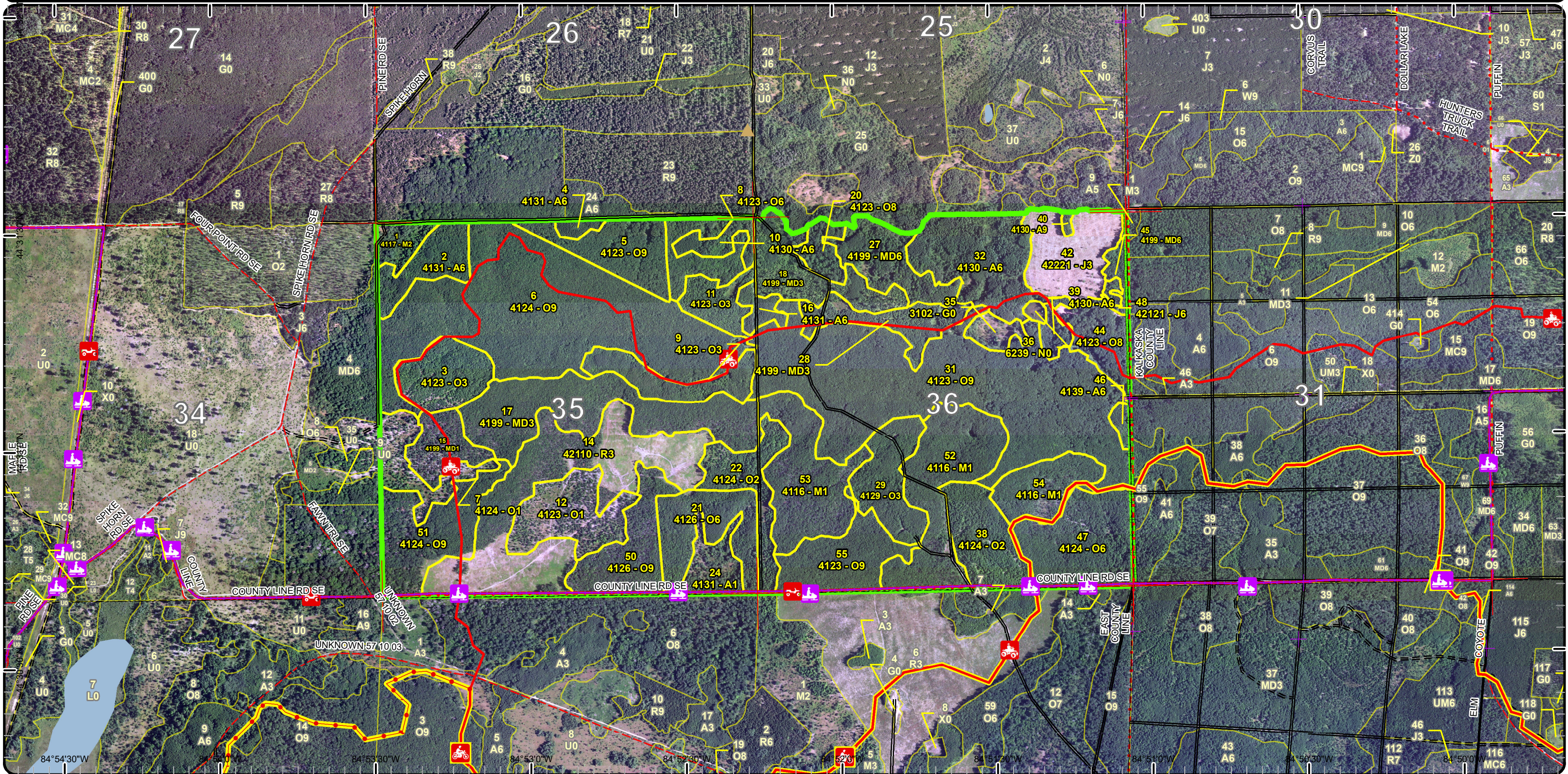

Special Conservation Areas

Compartment: 149
 T25N-R5W, Sec. 35 & 36
 County: Kalkaska
 Unit: Traverse City
 Mgmt Area: High Sand Plains
 YOE: 2025
 Acres: 1257.3 GIS Calculated
 Examiner: Thomas Peterson III
 Map Revised: 5/2/2023
 Map Phase: Web-Post

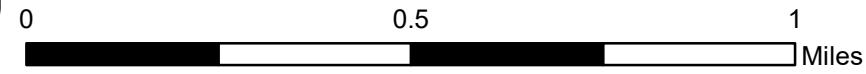

- Miris Corners
- Remonumented Section Corners
- Counties
- DNR - Secondary Forest Road
- DNR - Forest Access Route
- Federal / State / County - Paved Road
- County - Gravel Road
- County - Dirt Road (Seasonal)
- Private - Dirt / Gravel Road
- MCCCT Trails
- ORV Trails
- ORV Routes
- Snowmobile Trails
- ORV License & Trail Permit
- Designated ATV Trails
- Designated ORV Route
- Designated Snowmobile Trails
- Michigan Cross Country Cycle Trail (MCCCT)
- Berms
- Lake/Pond
- Lakes and Rivers
- Pipeline
- Powerline
- Compartment Boundary
- Available w/ Constraints
- 5B: Maintain for regeneration purposes
- 5C: Delay treatment for age/size class diversity or exceptional site quality
- Unavailable
- 5E: Long-Term Retention
- Stand Boundaries
- Kirtland Warbler Habitat
- Wildlife Management Areas
- Research, Development, and Military Lands

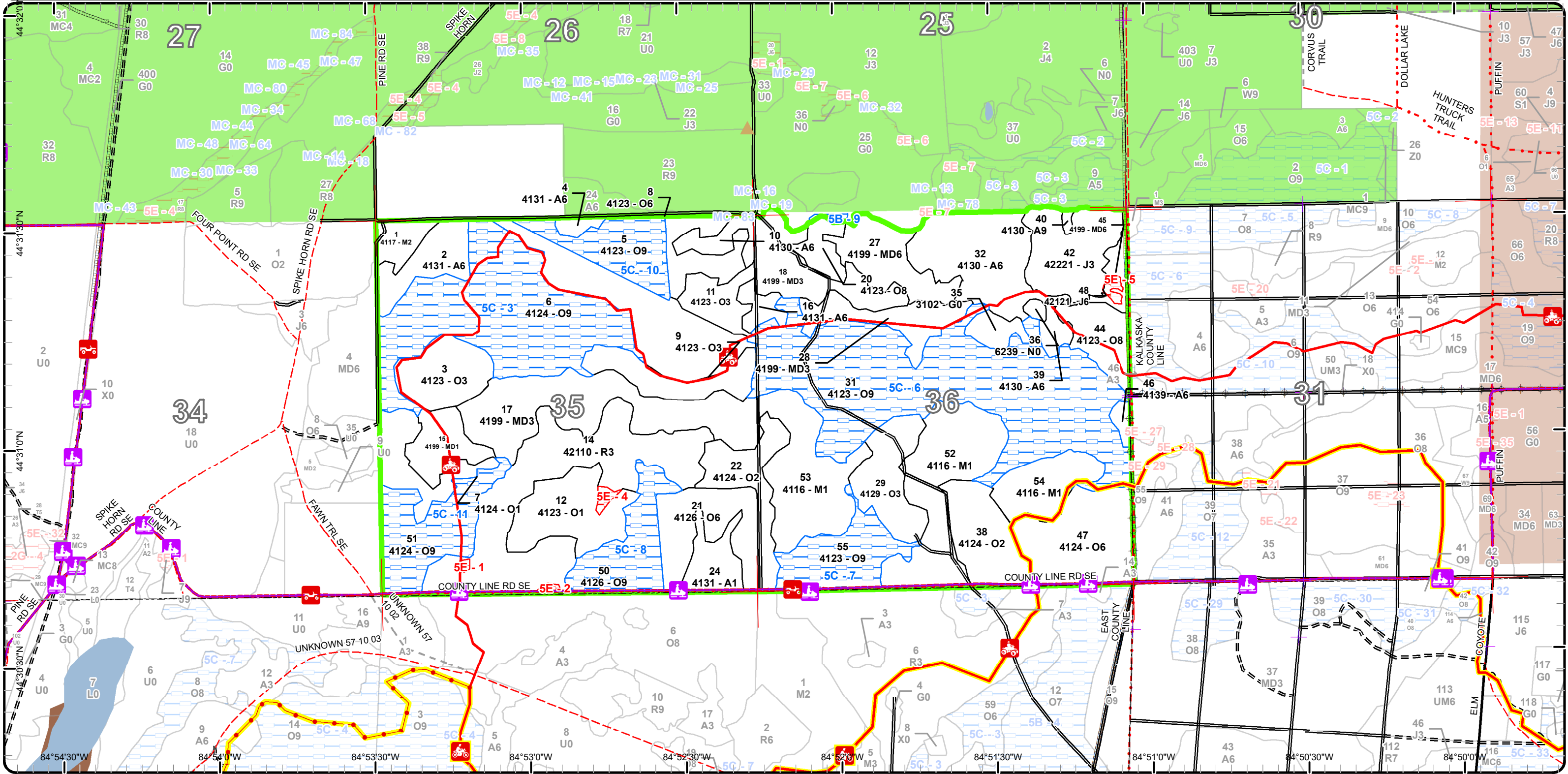

Report 1 – Total Acres by Cover Type and Age Class

Traverse City Mgt. Unit

Compartment 149 Year of Entry 2025

Thomas Peterson III : Examiner



Age Class

| | Non-Forest | 0-9 | 10-19 | 20-29 | 30-39 | 40-49 | 50-59 | 60-69 | 70-79 | 80-89 | 90-99 | 100-109 | 110-119 | 120-129 | 130-139 | 140-149 | 150+ | Uneven-Aged | Total |
|------------------------|------------|------------|-----------|------------|-----------|------------|-----------|----------|----------|------------|----------|----------|----------|----------|----------|----------|----------|-------------|-------------|
| Aspen | 0 | 0 | 0 | 5 | 23 | 75 | 0 | 1 | 0 | 0 | 0 | 0 | 0 | 0 | 0 | 0 | 0 | 0 | 104 |
| Herbaceous Openland | 7 | 0 | 0 | 0 | 0 | 0 | 0 | 0 | 0 | 0 | 0 | 0 | 0 | 0 | 0 | 0 | 0 | 0 | 7 |
| Jack Pine | 0 | 32 | 0 | 0 | 0 | 0 | 0 | 2 | 0 | 0 | 0 | 0 | 0 | 0 | 0 | 0 | 0 | 0 | 34 |
| Marsh | 2 | 0 | 0 | 0 | 0 | 0 | 0 | 0 | 0 | 0 | 0 | 0 | 0 | 0 | 0 | 0 | 0 | 0 | 2 |
| Mixed Upland Deciduous | 0 | 79 | 29 | 20 | 0 | 24 | 6 | 0 | 0 | 0 | 0 | 0 | 0 | 0 | 0 | 0 | 0 | 0 | 157 |
| Northern Hardwood | 0 | 116 | 9 | 0 | 0 | 0 | 0 | 0 | 0 | 0 | 0 | 0 | 0 | 0 | 0 | 0 | 0 | 0 | 125 |
| Oak | 0 | 0 | 0 | 140 | 46 | 73 | 17 | 0 | 0 | 464 | 0 | 0 | 0 | 0 | 0 | 0 | 0 | 0 | 739 |
| Red Pine | 0 | 88 | 0 | 0 | 0 | 0 | 0 | 0 | 0 | 0 | 0 | 0 | 0 | 0 | 0 | 0 | 0 | 0 | 88 |
| Total | 9 | 315 | 38 | 165 | 69 | 172 | 23 | 3 | 0 | 464 | 0 | 0 | 0 | 0 | 0 | 0 | 0 | 0 | 1256 |



Report 2 – Treatment Summary

Traverse City Mgt. Unit
Year of Entry: 2025

Acres of Harvest

Compartment 149
Total Compartment Acres: 1,257

Commercial Harvest - 121
Harvests with Site Condition - 0
Next Step Harvest - 0
Habitat Cut - 0

Cover Type by Harvest Method

| | Clearcut | Selection | Patch Clearcut | Seed Tree | Shelterwood | Thinning | Overstory Removal | Salvage | Other | Total Acres |
|--------------|------------|-----------|----------------|-----------|-------------|----------|-------------------|----------|----------|-------------|
| Aspen | 46 | 0 | 0 | 0 | 0 | 0 | 0 | 0 | 0 | 46 |
| Oak | 66 | 0 | 0 | 0 | 0 | 9 | 0 | 0 | 0 | 75 |
| Total | 112 | 0 | 0 | 0 | 0 | 9 | 0 | 0 | 0 | 121 |

Proposed and Next Step Treatments by Method

| | Harvest | Site Prep | Planting | Seeding | Burning | Pesticide | Monitoring | Other | Non-Forest Mgt. | Total Acres |
|--------------|------------|------------|-----------|----------|------------|------------|------------|----------|-----------------|-------------|
| Current | 121 | 65 | 0 | 0 | 118 | 0 | 0 | 0 | 0 | 305 |
| Next Step | 0 | 119 | 65 | 0 | 0 | 114 | 429 | 0 | 32 | 758 |
| Total | 121 | 184 | 65 | 0 | 118 | 114 | 429 | 0 | 32 | 1063 |



S
t
a
n
d

| Treatment Name | Acres | Stand CoverType | Size Density | Stand Age | BA Range | Treatment Type | Treatment Method | Cover Type Objective | Age Structure | Habitat Cut |
|----------------|-------|-----------------|--------------|-----------|----------|----------------|------------------|----------------------|---------------|-------------|
|----------------|-------|-----------------|--------------|-----------|----------|----------------|------------------|----------------------|---------------|-------------|

Proposed Treatments:

| | | | | | | | | | | | |
|--|----------------------|------|---------------------------|----------------|----|----------|---------|-------------------------|-------------------------|-----------|----|
| 6 | 61149006-Cut | 48.6 | 4124 - Red with White Oak | Sawtimber Well | 88 | 111-140 | Harvest | Clearcut with Retention | 412 - Oak Types | Even-Aged | No |
| <p><u>Prescription</u> Clearcut with Retention. Retention should be left along ATV trail. Only a portion of stand 6 will be harvested at this time. Cut all trees 2 inches or more at DBH. Use oak wilt spec no exemptions to protect oak. Mark to leave a few scattered white oaks in stand for seed source. Do not leave any red oak for oak wilt concerns. If there is any pine that can be marked to leave as well. Do not leave more than 1 tree per acre due to any follow up treatments. Cutting only on one side of ATV trail to protect trail, use ATV spec to protect trail during harvest. Scarify Stand after harvest to promote oak sprouts.</p> <p><u>Specs:</u></p> <p><u>Next Step</u> Monitoring, Natural Regen (Re-Inventary); SitePrep, Trenching; SitePrep, Scarification; Monitoring, Other - Specify; Pesticide, Skidder - <u>Treatments:</u> Site Prep</p> <p><u>Acceptable Regen:</u> Fully to Moderately Stocked Stand of oak, with a mix of aspen and red maple and pine.</p> <p><u>Other Comment:</u> If Scarification does not work, consider burning stand to stimulate oak. If burning does not work trench stand to see if the oak can be stimulated. If this stand fails to be an oak stand after all options were exhausted, then plant red pine in trenches.</p> <p><u>Site Condition</u></p> <p><u>Proposed Start Date:</u> 10/1 /2024</p> | | | | | | | | | | | |
| 7 | 61149007-Burn | 36.0 | 4124 - Red with White Oak | Sapling Poor | 27 | Immature | Burn | Opening | 330 - Low-Density Trees | | No |
| <p><u>Prescription</u> Burn on a rotational basis. The goal of prescribed burning is to restore and/or maintain a grassland/barrens ecosystem. The timing and frequency of the burns will be based on current needs of restoration such as reducing woody encroachment or promoting grasses versus forbs. Remove exotics as needed by herbiciding or other methods. Maintain as needed with mowing, seeding of native grasses and forbs, planting native mast bearing shrubs or trees, burning, or removal of woody encroachment.</p> <p><u>Specs:</u></p> <p><u>Next Step</u> Monitoring, Prescribed Burn <u>Treatments:</u></p> <p><u>Acceptable Regen:</u></p> <p><u>Other Comment:</u></p> <p><u>Site Condition</u></p> <p><u>Proposed Start Date:</u> 10/1 /2023</p> | | | | | | | | | | | |
| 12 | 61149012-Burn | 31.7 | 4123 - Red Oak | Sapling Poor | 26 | Immature | Burn | Opening | 330 - Low-Density Trees | | No |
| <p><u>Prescription</u> Burn on a rotational basis. The goal of prescribed burning is to restore and/or maintain a grassland/barrens ecosystem. The timing and frequency of the burns will be based on current needs of restoration such as reducing woody encroachment or promoting grasses versus forbs. Remove exotics as needed by herbiciding or other methods. Maintain as needed with mowing, seeding of native grasses and forbs, planting native mast bearing shrubs or trees, burning, or removal of woody encroachment.</p> <p><u>Specs:</u></p> <p><u>Next Step</u> NonForestMgt, Other - Specify <u>Treatments:</u></p> <p><u>Acceptable Regen:</u></p> <p><u>Other Comment:</u></p> <p><u>Site Condition</u></p> <p><u>Proposed Start Date:</u> 10/1 /2024</p> | | | | | | | | | | | |



S
t
a
n
d

| Treatment ID | Treatment Name | Acres | Stand CoverType | Size Density | Stand Age | BA Range | Treatment Type | Treatment Method | Cover Type Objective | Age Structure | Habitat Cut |
|---|----------------|-------|----------------------------------|------------------|-----------|----------|----------------|-------------------------|----------------------------|---------------|-------------|
| 20 | 61149020-Cut | 9.0 | 4123 - Red Oak | Sawtimber Medium | 88 | 1-50 | Harvest | Overstory Removal | 4319 - Mixed Upland Forest | Even-Aged | No |
| <p><u>Prescription</u> Overstory removal with no retention due to small size of stand. Protect all trees less than 4 inches during harvest. Use oak wilt spec with no exemptions during harvest.</p> <p><u>Specs:</u></p> <p><u>Next Step</u></p> <p><u>Treatments:</u></p> <p><u>Acceptable</u> Fully Stocked Stand of aspen, red maple, oak, cherry or pine</p> <p><u>Regen:</u></p> <p><u>Other</u></p> <p><u>Comment:</u></p> <p><u>Site Condition</u></p> <p><u>Proposed Start Date:</u> 10/1 /2024</p> | | | | | | | | | | | |
| 32 | 61149032-Cut | 46.0 | 4130 - Aspen | Poletimber Well | 46 | 51-80 | Harvest | Clearcut with Retention | 413 - Aspen | Even-Aged | No |
| <p><u>Prescription</u> Clearcut stand with retention. Leave Retention around stand 36 and ATV trail. Cut all tree 2 inches or greater. Use ATV trail specs during timber harvest. Use Grouse Drumming Spec in Sale Area.</p> <p><u>Specs:</u></p> <p><u>Next Step</u> Monitoring, Natural Regen (Re-Inventory)</p> <p><u>Treatments:</u></p> <p><u>Acceptable</u> Fully socked stand of aspen, with any mixture of red maple, cherry or pine.</p> <p><u>Regen:</u></p> <p><u>Other</u></p> <p><u>Comment:</u></p> <p><u>Site Condition</u></p> <p><u>Proposed Start Date:</u> 10/1 /2024</p> | | | | | | | | | | | |
| 44 | 61149044-Cut | 17.5 | 4123 - Red Oak | Sawtimber Medium | 88 | 81-110 | Harvest | Clearcut with Retention | 4319 - Mixed Upland Forest | Even-Aged | No |
| <p><u>Prescription</u> Clearcut stand with Retention. Leave Retention along ATV trail and use ATV protection spec well setting up timber. Cut all trees 2 inches or greater in DBH. Use Oak wilt spec no exemptions on this stand.</p> <p><u>Specs:</u></p> <p><u>Next Step</u> Monitoring, Natural Regen (Re-Inventory)</p> <p><u>Treatments:</u></p> <p><u>Acceptable</u> Fully to moderately stocked Stand of Oak, Red Maple, Aspen, White Pine, Jack Pine, or Red pine.</p> <p><u>Regen:</u></p> <p><u>Other</u></p> <p><u>Comment:</u></p> <p><u>Site Condition</u></p> <p><u>Proposed Start Date:</u> 10/1 /2024</p> | | | | | | | | | | | |
| 52 | 61149052-Burn | 50.7 | 4116 - Mixed N. Hardwood - Aspen | Sapling Poor | 6 | Immature | Burn | Opening | 412 - Oak Types | Even-Aged | No |
| <p><u>Prescription</u> Burn stand to set back maple and to try to stimulate oak that have been deer browsed. Objective of burn is to promote oak growth. Start burn plan and burn as soon as compartment goes through compartment review.</p> <p><u>Specs:</u></p> <p><u>Next Step</u> Monitoring, Prescribed Burn</p> <p><u>Treatments:</u> ; Monitoring, Natural Regen (Re-Inventory)</p> <p><u>Acceptable</u> Oak, pine or aspen is acceptable.</p> <p><u>Regen:</u></p> <p><u>Other</u> Stand will need to be given FTP number and given to 50 for burn write up after compartment review process has been completed.</p> <p><u>Comment:</u></p> <p><u>Site Condition</u></p> <p><u>Proposed Start Date:</u> 10/1 /2023</p> | | | | | | | | | | | |



S
t
a
n
d

| Treatment Name | Acres | Stand CoverType | Size Density | Stand Age | BA Range | Treatment Type | Treatment Method | Cover Type Objective | Age Structure | Habitat Cut |
|---|-------|----------------------------------|--------------|-----------|----------|----------------|------------------|--------------------------|---------------|-------------|
| 53 61149053-Prep | 43.7 | 4116 - Mixed N. Hardwood - Aspen | Sapling Poor | 5 | Immature | SitePrep | Trenching | 42210 - Natural Red Pine | Even-Aged | No |
| <p><u>Prescription</u> Trench to Plant stand to red pine. Use any follow up treatments necessary to get fully stocked stand of red pine. Start 10/1/23 as soon as compartment review is completed.</p> <p><u>Specs:</u></p> <p><u>Next Step Treatments:</u> Pesticide, Aerial - Site Prep; Planting, Initial Plant; Monitoring, Artificial Regen(1yr); Monitoring, Artificial Regen(3yr)</p> <p><u>Acceptable Regen:</u> Fully stocked red pine stand with any oak component is acceptable.</p> <p><u>Other Comment:</u></p> <p><u>Site Condition</u></p> <p><u>Proposed Start Date:</u> 10/1 /2023</p> | | | | | | | | | | |
| 54 61149054-Prep | 21.6 | 4116 - Mixed N. Hardwood - Aspen | Sapling Poor | 6 | Immature | SitePrep | Trenching | 4211 - Planted Red Pine | Even-Aged | No |
| <p><u>Prescription</u> Trench Stand to plant red pine. Start site prep as soon as treatment is approved in compartment review.</p> <p><u>Specs:</u></p> <p><u>Next Step Treatments:</u> SitePrep, Roller Chopping; Pesticide, Skidder - Site Prep; Planting, Initial Plant; Monitoring, Artificial Regen(1yr); Monitoring, Artificial Regen(3yr)</p> <p><u>Acceptable Regen:</u> Fully stocked stand of red pine. if oak comes in with trenching consider allowing it to be mixed stand</p> <p><u>Other Comment:</u></p> <p><u>Site Condition</u></p> <p><u>Proposed Start Date:</u> 10/1 /2023</p> | | | | | | | | | | |

Total Treatment Acreage Proposed: 304.8

Report 4 – Site Conditions

Traverse City Mgt. Unit
Thomas Peterson III : Examiner

Compartment: 149
Year of Entry: 2025

Availability for Management

| Total Acres | Acres Available | Acres Avail | | Dominant Site Conditions | 5B | 5C | 5E |
|----------------|--------------------|----------------|---------------|--------------------------|----|-----|----|
| | | With Condition | Not Available | | | | |
| 104 | 104 | 0 | 0 | Aspen | | | |
| 7 | 7 | 0 | 0 | Herbaceous Openland | | | |
| 34 | 32 | 0 | 2 | Jack Pine | | | 2 |
| 2 | 2 | 0 | 0 | Marsh | | | |
| 159 | 159 | 0 | 0 | Mixed Upland Deciduous | 0 | | |
| 125 | 125 | 0 | 0 | Northern Hardwood | | | |
| 739 | 351 | 388 | 0 | Oak | 0 | 388 | |
| 88 | 85 | 0 | 3 | Red Pine | | | 3 |
| 1,257 | 865 | 388 | 4 | Total Forested Acres | 0 | 388 | 4 |
| | 69% | 31% | 0% | Relative Percent | | | |

**Due to limitations in the current Site Conditions Analysis tool, all nonforested acres are considered available. Future development will enable analysis of nonforested types.*

| Site No. | Dominant Site Cond Availability | Dominant Site Condition | Acres | Other Site Condition | Other Site Condition | Other Site Condition | Other Site Condition |
|------------------|---------------------------------|--|-------|----------------------|----------------------|----------------------|----------------------|
| 1 | Unavailable | 5E: Long-Term Retention | 1 | Unspecified | Unspecified | Unspecified | Unspecified |
| Comments: | | | | | | | |
| 2 | Unavailable | 5E: Long-Term Retention | 1 | Unspecified | Unspecified | Unspecified | Unspecified |
| Comments: | | | | | | | |
| 3 | Available | 5C: Delay treatment for age/size class diversity or exceptional site quality | 101 | Unspecified | Unspecified | Unspecified | Unspecified |
| Comments: | | | | | | | |

Report 4 – Site Conditions

Traverse City Mgt. Unit
 Thomas Peterson III : Examiner

Compartment: 149
 Year of Entry: 2025

| | | | | | | | |
|------------------|--------------------|---|-----|-------------|-------------|-------------|-------------|
| 4 | Unavailable | 5E: Long-Term Retention | 2 | Unspecified | Unspecified | Unspecified | Unspecified |
| Comments: | | | | | | | |
| 5 | Unavailable | 5E: Long-Term Retention | 2 | Unspecified | Unspecified | Unspecified | Unspecified |
| Comments: | | | | | | | |
| 6 | Available | 5C: Delay treatment for age/size class diversity or exceptional site quality | 162 | Unspecified | Unspecified | Unspecified | Unspecified |
| Comments: | | | | | | | |
| 7 | Available | 5C: Delay treatment for age/size class diversity or exceptional site quality | 31 | Unspecified | Unspecified | Unspecified | Unspecified |
| Comments: | | | | | | | |
| 8 | Available | 5C: Delay treatment for age/size class diversity or exceptional site quality | 30 | Unspecified | Unspecified | Unspecified | Unspecified |
| Comments: | | | | | | | |
| 9 | Available | 5B: Maintain for regeneration purposes | 1 | Unspecified | Unspecified | Unspecified | Unspecified |
| Comments: | | | | | | | |

Report 4 – Site Conditions

Traverse City Mgt. Unit
Thomas Peterson III : Examiner

Compartment: 149
Year of Entry: 2025

| | | | | | | | |
|-----------|-----------|--|----|-------------|-------------|-------------|-------------|
| 10 | Available | 5C: Delay treatment for age/size class diversity or exceptional site quality | 27 | Unspecified | Unspecified | Unspecified | Unspecified |
| Comments: | | | | | | | |
| 11 | Available | 5C: Delay treatment for age/size class diversity or exceptional site quality | 37 | Unspecified | Unspecified | Unspecified | Unspecified |
| Comments: | | | | | | | |

Mgt. Unit

Compartment: #Type!

Year of Entry:



Report 5 – PROPOSED SPECIAL CONSERVATION AREA* (SCA) DETAILS

* This is a partial list of SCAs for this compartment. Not included are those areas identified under other Department initiatives (Natural Rivers, Deer Wintering Areas, etc.). Those will be identified in separate, future map and report products.

| SCA Name | SCA Category | Detail Type | Recommendation | Acres |
|----------|--------------|-------------|----------------|-------|
|----------|--------------|-------------|----------------|-------|

Comments



Report 6 – EXISTING SPECIAL CONSERVATION AREA DETAILS

* This is a list of SCA's for this compartment along with a 1/4 mile buffer surrounding the compartment. Refer to the Special Conservation Area Map for locations of the below listed Conservation Areas.

ERA = Ecological Reference Area
HCVA = High Conservation Value Area
SCA = Special Conservation Area

| Conservation Area | Type | Description |
|-------------------|-----------------------------|---|
| HCVA | Designated Critical Habitat | Critical habitat areas are established via a consultative and cooperative process between the DNR and the U.S. Fish and Wildlife service for the recovery of threatened and endangered species, as governed by Part 365, Endangered Species Protection, of the Natural Resources and Environmental Protection Act, 1994 PA 451, and the Federal Endangered Species Act of 1973. This is an active program, with proposed species plans in various stages of review. As of now only two exist, Kirtland Warbler Habitat and Piping Plover Habitat. |



| Stand | Level 4 Cover Type | Size Density | Acres | Stand Age | BA Range | Managed Site | General Comments | | | | | | | | | | | | | | | | | | | | | | | | | | | | | | | | | | | | | | | | | | | | | |
|---|---------------------------------|-----------------|-------|-----------|--------------------|--------------|--|----------------|---------|------------|-----|-----|--------------------|---------|--------------|------|----------------|------------------------|--------------|--------------|----|-------------|----------------|-------------|--------------|-----------|----|----------------|----|--------------|-----------|-----|--------------|---------|--------------|----|--------------|----|----|----------|-----|----------|---------|-----------|----|--------------|----|----|-----------|------|----------|---------|
| 1 | 4117 - Mixed N. Hardwood - Pine | Sapling Medium | 9.1 | 15 | Immature | N/A | 2023 - Mature jack pine in NW part of stand. a few larger scattered oaks throughout stand. Stand has some open areas and dense pockets of immature cherry. | | | | | | | | | | | | | | | | | | | | | | | | | | | | | | | | | | | | | | | | | | | | | |
| <table border="1"> <thead> <tr> <th>Canopy Species</th> <th>% Cover</th> <th>Size Class</th> <th>DBH</th> <th>Age</th> </tr> </thead> <tbody> <tr> <td>Bigtooth Aspen</td> <td>5</td> <td>Sapling/Pole</td> <td>2</td> <td></td> </tr> <tr> <td>Black/Red (Hybrid) Oak</td> <td>5</td> <td>Log/Pole/Sap</td> <td>16</td> <td></td> </tr> <tr> <td>Red Maple</td> <td>15</td> <td>Sapling/Pole</td> <td>4</td> <td></td> </tr> <tr> <td>Jack Pine</td> <td>30</td> <td>Pole/Sapling</td> <td>7</td> <td>10</td> </tr> <tr> <td>Black Cherry</td> <td>45</td> <td>Sapling/Pole</td> <td>4</td> <td>15</td> </tr> </tbody> </table> | | | | | | | | Canopy Species | % Cover | Size Class | DBH | Age | Bigtooth Aspen | 5 | Sapling/Pole | 2 | | Black/Red (Hybrid) Oak | 5 | Log/Pole/Sap | 16 | | Red Maple | 15 | Sapling/Pole | 4 | | Jack Pine | 30 | Pole/Sapling | 7 | 10 | Black Cherry | 45 | Sapling/Pole | 4 | 15 | | | | | | | | | | | | | | | |
| Canopy Species | % Cover | Size Class | DBH | Age | | | | | | | | | | | | | | | | | | | | | | | | | | | | | | | | | | | | | | | | | | | | | | | | |
| Bigtooth Aspen | 5 | Sapling/Pole | 2 | | | | | | | | | | | | | | | | | | | | | | | | | | | | | | | | | | | | | | | | | | | | | | | | | |
| Black/Red (Hybrid) Oak | 5 | Log/Pole/Sap | 16 | | | | | | | | | | | | | | | | | | | | | | | | | | | | | | | | | | | | | | | | | | | | | | | | | |
| Red Maple | 15 | Sapling/Pole | 4 | | | | | | | | | | | | | | | | | | | | | | | | | | | | | | | | | | | | | | | | | | | | | | | | | |
| Jack Pine | 30 | Pole/Sapling | 7 | 10 | | | | | | | | | | | | | | | | | | | | | | | | | | | | | | | | | | | | | | | | | | | | | | | | |
| Black Cherry | 45 | Sapling/Pole | 4 | 15 | | | | | | | | | | | | | | | | | | | | | | | | | | | | | | | | | | | | | | | | | | | | | | | | |
| 2 | 4131 - Aspen, Oak | Poletimber Well | 18.7 | 47 | 51-80 | N/A | 2023 - Stand is a fully stocked aspen stand with a with nice mix of oak. | | | | | | | | | | | | | | | | | | | | | | | | | | | | | | | | | | | | | | | | | | | | | |
| <table border="1"> <thead> <tr> <th>Canopy Species</th> <th>% Cover</th> <th>Size Class</th> <th>DBH</th> <th>Age</th> </tr> </thead> <tbody> <tr> <td>Red Maple</td> <td>5</td> <td>Pole/Log</td> <td>8</td> <td></td> </tr> <tr> <td>White Oak</td> <td>10</td> <td>Pole/Log</td> <td>8</td> <td></td> </tr> <tr> <td>Bigtooth Aspen</td> <td>60</td> <td>Pole/Log</td> <td>9</td> <td>47</td> </tr> <tr> <td>Black Cherry</td> <td>5</td> <td>Pole/Sapling</td> <td>5</td> <td></td> </tr> <tr> <td>Red Oak</td> <td>20</td> <td>Pole/Log</td> <td>9</td> <td></td> </tr> </tbody> </table> | | | | | | | | Canopy Species | % Cover | Size Class | DBH | Age | Red Maple | 5 | Pole/Log | 8 | | White Oak | 10 | Pole/Log | 8 | | Bigtooth Aspen | 60 | Pole/Log | 9 | 47 | Black Cherry | 5 | Pole/Sapling | 5 | | Red Oak | 20 | Pole/Log | 9 | | | | | | | | | | | | | | | | |
| Canopy Species | % Cover | Size Class | DBH | Age | | | | | | | | | | | | | | | | | | | | | | | | | | | | | | | | | | | | | | | | | | | | | | | | |
| Red Maple | 5 | Pole/Log | 8 | | | | | | | | | | | | | | | | | | | | | | | | | | | | | | | | | | | | | | | | | | | | | | | | | |
| White Oak | 10 | Pole/Log | 8 | | | | | | | | | | | | | | | | | | | | | | | | | | | | | | | | | | | | | | | | | | | | | | | | | |
| Bigtooth Aspen | 60 | Pole/Log | 9 | 47 | | | | | | | | | | | | | | | | | | | | | | | | | | | | | | | | | | | | | | | | | | | | | | | | |
| Black Cherry | 5 | Pole/Sapling | 5 | | | | | | | | | | | | | | | | | | | | | | | | | | | | | | | | | | | | | | | | | | | | | | | | | |
| Red Oak | 20 | Pole/Log | 9 | | | | | | | | | | | | | | | | | | | | | | | | | | | | | | | | | | | | | | | | | | | | | | | | | |
| 3 | 4123 - Red Oak | Sapling Well | 23.8 | 27 | Immature | N/A | 2023 - Stand is transitioning from sapling to pole at this time. Stand will be pole stand in 10 years. Giant hole at top of hill, old homestead?1996 - Stand was final harvested as part of sale Compartment 49 Sale (61-083-96) | | | | | | | | | | | | | | | | | | | | | | | | | | | | | | | | | | | | | | | | | | | | | |
| <table border="1"> <thead> <tr> <th>Canopy Species</th> <th>% Cover</th> <th>Size Class</th> <th>DBH</th> <th>Age</th> <th>Sub-Canopy Species</th> <th>Density</th> <th>Avg. Height</th> <th>Size</th> </tr> </thead> <tbody> <tr> <td>Bigtooth Aspen</td> <td>10</td> <td>Sapling/Pole</td> <td>4</td> <td></td> <td>Witch Hazel</td> <td>Low</td> <td>5 - 10 feet</td> <td>Tall Shrub</td> </tr> <tr> <td>White Oak</td> <td>10</td> <td>Sapling/Pole</td> <td>4</td> <td></td> <td></td> <td></td> <td></td> <td></td> </tr> <tr> <td>Red Oak</td> <td>70</td> <td>Sapling/Pole</td> <td>4</td> <td>27</td> <td></td> <td></td> <td></td> <td></td> </tr> <tr> <td>Red Maple</td> <td>10</td> <td>Sapling/Pole</td> <td>4</td> <td></td> <td></td> <td></td> <td></td> <td></td> </tr> </tbody> </table> | | | | | | | | Canopy Species | % Cover | Size Class | DBH | Age | Sub-Canopy Species | Density | Avg. Height | Size | Bigtooth Aspen | 10 | Sapling/Pole | 4 | | Witch Hazel | Low | 5 - 10 feet | Tall Shrub | White Oak | 10 | Sapling/Pole | 4 | | | | | | Red Oak | 70 | Sapling/Pole | 4 | 27 | | | | | Red Maple | 10 | Sapling/Pole | 4 | | | | | |
| Canopy Species | % Cover | Size Class | DBH | Age | Sub-Canopy Species | Density | Avg. Height | Size | | | | | | | | | | | | | | | | | | | | | | | | | | | | | | | | | | | | | | | | | | | | |
| Bigtooth Aspen | 10 | Sapling/Pole | 4 | | Witch Hazel | Low | 5 - 10 feet | Tall Shrub | | | | | | | | | | | | | | | | | | | | | | | | | | | | | | | | | | | | | | | | | | | | |
| White Oak | 10 | Sapling/Pole | 4 | | | | | | | | | | | | | | | | | | | | | | | | | | | | | | | | | | | | | | | | | | | | | | | | | |
| Red Oak | 70 | Sapling/Pole | 4 | 27 | | | | | | | | | | | | | | | | | | | | | | | | | | | | | | | | | | | | | | | | | | | | | | | | |
| Red Maple | 10 | Sapling/Pole | 4 | | | | | | | | | | | | | | | | | | | | | | | | | | | | | | | | | | | | | | | | | | | | | | | | | |
| 4 | 4131 - Aspen, Oak | Poletimber Well | 3.2 | 44 | 81-110 | N/A | 2023 - Nice aspen clone with some oak and red maple mixed in it. Stand was final harvested 1977 undwr contract Sale #23-77 | | | | | | | | | | | | | | | | | | | | | | | | | | | | | | | | | | | | | | | | | | | | | |
| <table border="1"> <thead> <tr> <th>Canopy Species</th> <th>% Cover</th> <th>Size Class</th> <th>DBH</th> <th>Age</th> </tr> </thead> <tbody> <tr> <td>Red Maple</td> <td>10</td> <td>Pole/Sapling</td> <td>6</td> <td></td> </tr> <tr> <td>Red Oak</td> <td>20</td> <td>Pole/Sapling</td> <td>6</td> <td></td> </tr> <tr> <td>White Oak</td> <td>10</td> <td>Pole/Sapling</td> <td>6</td> <td></td> </tr> <tr> <td>Bigtooth Aspen</td> <td>60</td> <td>Pole/Log</td> <td>9</td> <td>44</td> </tr> </tbody> </table> | | | | | | | | Canopy Species | % Cover | Size Class | DBH | Age | Red Maple | 10 | Pole/Sapling | 6 | | Red Oak | 20 | Pole/Sapling | 6 | | White Oak | 10 | Pole/Sapling | 6 | | Bigtooth Aspen | 60 | Pole/Log | 9 | 44 | | | | | | | | | | | | | | | | | | | | |
| Canopy Species | % Cover | Size Class | DBH | Age | | | | | | | | | | | | | | | | | | | | | | | | | | | | | | | | | | | | | | | | | | | | | | | | |
| Red Maple | 10 | Pole/Sapling | 6 | | | | | | | | | | | | | | | | | | | | | | | | | | | | | | | | | | | | | | | | | | | | | | | | | |
| Red Oak | 20 | Pole/Sapling | 6 | | | | | | | | | | | | | | | | | | | | | | | | | | | | | | | | | | | | | | | | | | | | | | | | | |
| White Oak | 10 | Pole/Sapling | 6 | | | | | | | | | | | | | | | | | | | | | | | | | | | | | | | | | | | | | | | | | | | | | | | | | |
| Bigtooth Aspen | 60 | Pole/Log | 9 | 44 | | | | | | | | | | | | | | | | | | | | | | | | | | | | | | | | | | | | | | | | | | | | | | | | |
| 5 | 4123 - Red Oak | Sawtimber Well | 26.7 | 89 | 81-110 | N/A | 2023 - Stand has Michigan State Oak Regeneration study in it. Stand thinning back in 2007 did not recruit much oak in understory. 2007 - Stand was thinned as part of sale Compartment 49 Sale (61-083-96) | | | | | | | | | | | | | | | | | | | | | | | | | | | | | | | | | | | | | | | | | | | | | |
| <table border="1"> <thead> <tr> <th>Canopy Species</th> <th>% Cover</th> <th>Size Class</th> <th>DBH</th> <th>Age</th> <th>Sub-Canopy Species</th> <th>Density</th> <th>Avg. Height</th> <th>Size</th> </tr> </thead> <tbody> <tr> <td>Bigtooth Aspen</td> <td>5</td> <td>Log/Pole</td> <td>12</td> <td></td> <td>Red Oak</td> <td>Low</td> <td>Variable</td> <td>Sapling</td> </tr> <tr> <td>Red Maple</td> <td>10</td> <td>Log/Pole</td> <td>12</td> <td></td> <td>White Oak</td> <td>Low</td> <td>Variable</td> <td>Sapling</td> </tr> <tr> <td>White Oak</td> <td>15</td> <td>Log/Pole</td> <td>12</td> <td></td> <td>Red Pine</td> <td>Low</td> <td>Variable</td> <td>Sapling</td> </tr> <tr> <td>Red Oak</td> <td>70</td> <td>Log/Pole</td> <td>12</td> <td>89</td> <td>Red Maple</td> <td>High</td> <td>Variable</td> <td>Sapling</td> </tr> </tbody> </table> | | | | | | | | Canopy Species | % Cover | Size Class | DBH | Age | Sub-Canopy Species | Density | Avg. Height | Size | Bigtooth Aspen | 5 | Log/Pole | 12 | | Red Oak | Low | Variable | Sapling | Red Maple | 10 | Log/Pole | 12 | | White Oak | Low | Variable | Sapling | White Oak | 15 | Log/Pole | 12 | | Red Pine | Low | Variable | Sapling | Red Oak | 70 | Log/Pole | 12 | 89 | Red Maple | High | Variable | Sapling |
| Canopy Species | % Cover | Size Class | DBH | Age | Sub-Canopy Species | Density | Avg. Height | Size | | | | | | | | | | | | | | | | | | | | | | | | | | | | | | | | | | | | | | | | | | | | |
| Bigtooth Aspen | 5 | Log/Pole | 12 | | Red Oak | Low | Variable | Sapling | | | | | | | | | | | | | | | | | | | | | | | | | | | | | | | | | | | | | | | | | | | | |
| Red Maple | 10 | Log/Pole | 12 | | White Oak | Low | Variable | Sapling | | | | | | | | | | | | | | | | | | | | | | | | | | | | | | | | | | | | | | | | | | | | |
| White Oak | 15 | Log/Pole | 12 | | Red Pine | Low | Variable | Sapling | | | | | | | | | | | | | | | | | | | | | | | | | | | | | | | | | | | | | | | | | | | | |
| Red Oak | 70 | Log/Pole | 12 | 89 | Red Maple | High | Variable | Sapling | | | | | | | | | | | | | | | | | | | | | | | | | | | | | | | | | | | | | | | | | | | | |



| Stand | Level 4 Cover Type | Size Density | Acres | Stand Age | BA Range | Managed Site | General Comments | | | | | | | | | | | | | | | | | | | | | | | | | | | | | | | | | | | | |
|--------------------|---------------------------|--|------------|----------------|----------|--------------|--|-----|----------------|----|--------------|---|----|----------------|----|--------------|---|----|----------------|----|--------------|----|----|---|----|--------------------|---------|-------------|------|-------------|--------|----------|------------|------------|-----|----------|---------|---|-----|----------|---------|--|--|
| 6 | 4124 - Red with White Oak | Sawtimber Well | 149.7 | 88 | 111-140 | N/A | 2023 Stand has little to understory throughout stand. Red oak saw size, white oak pole. rolling hills. dead oak in stand | | | | | | | | | | | | | | | | | | | | | | | | | | | | | | | | | | | | |
| | | <table border="1"> <thead> <tr> <th>Canopy Species</th> <th>% Cover</th> <th>Size Class</th> <th>DBH</th> <th>Age</th> </tr> </thead> <tbody> <tr> <td>Bigtooth Aspen</td> <td>5</td> <td>Pole/Log</td> <td>9</td> <td></td> </tr> <tr> <td>White Oak</td> <td>40</td> <td>Pole/Log</td> <td>9</td> <td>88</td> </tr> <tr> <td>Red Oak</td> <td>55</td> <td>Log/Pole</td> <td>12</td> <td>88</td> </tr> </tbody> </table> | | Canopy Species | % Cover | Size Class | DBH | Age | Bigtooth Aspen | 5 | Pole/Log | 9 | | White Oak | 40 | Pole/Log | 9 | 88 | Red Oak | 55 | Log/Pole | 12 | 88 | <table border="1"> <thead> <tr> <th>Sub-Canopy Species</th> <th>Density</th> <th>Avg. Height</th> <th>Size</th> </tr> </thead> <tbody> <tr> <td>Witch Hazel</td> <td>Low</td> <td>Variable</td> <td>Tall Shrub</td> </tr> <tr> <td>White Pine</td> <td>Low</td> <td>Variable</td> <td>Sapling</td> </tr> </tbody> </table> | | Sub-Canopy Species | Density | Avg. Height | Size | Witch Hazel | Low | Variable | Tall Shrub | White Pine | Low | Variable | Sapling | 2013- Seems to be a lower quality stand heavier to white oak pulp. A portion of this stand needs to be left as retention from the adjacent stands/sales (3-15 acres). | | | | | |
| Canopy Species | % Cover | Size Class | DBH | Age | | | | | | | | | | | | | | | | | | | | | | | | | | | | | | | | | | | | | | | |
| Bigtooth Aspen | 5 | Pole/Log | 9 | | | | | | | | | | | | | | | | | | | | | | | | | | | | | | | | | | | | | | | | |
| White Oak | 40 | Pole/Log | 9 | 88 | | | | | | | | | | | | | | | | | | | | | | | | | | | | | | | | | | | | | | | |
| Red Oak | 55 | Log/Pole | 12 | 88 | | | | | | | | | | | | | | | | | | | | | | | | | | | | | | | | | | | | | | | |
| Sub-Canopy Species | Density | Avg. Height | Size | | | | | | | | | | | | | | | | | | | | | | | | | | | | | | | | | | | | | | | | |
| Witch Hazel | Low | Variable | Tall Shrub | | | | | | | | | | | | | | | | | | | | | | | | | | | | | | | | | | | | | | | | |
| White Pine | Low | Variable | Sapling | | | | | | | | | | | | | | | | | | | | | | | | | | | | | | | | | | | | | | | | |
| 7 | 4124 - Red with White Oak | Sapling Poor | 19.2 | 27 | Immature | N/A | 2023 - Scattered larger red oak, stand is seeding in. Stand is part of old burn area. 1995 - Sale was final harvested as part of County Line Oak Salvage (61-068-94) | | | | | | | | | | | | | | | | | | | | | | | | | | | | | | | | | | | | |
| | | <table border="1"> <thead> <tr> <th>Canopy Species</th> <th>% Cover</th> <th>Size Class</th> <th>DBH</th> <th>Age</th> </tr> </thead> <tbody> <tr> <td>Jack Pine</td> <td>10</td> <td>Sapling/Pole</td> <td>3</td> <td></td> </tr> <tr> <td>Red Oak</td> <td>50</td> <td>Sapling/Pole</td> <td>3</td> <td>27</td> </tr> <tr> <td>Red Maple</td> <td>10</td> <td>Sapling/Pole</td> <td>3</td> <td></td> </tr> <tr> <td>White Oak</td> <td>30</td> <td>Sapling/Pole</td> <td>3</td> <td></td> </tr> </tbody> </table> | | Canopy Species | % Cover | Size Class | DBH | Age | Jack Pine | 10 | Sapling/Pole | 3 | | Red Oak | 50 | Sapling/Pole | 3 | 27 | Red Maple | 10 | Sapling/Pole | 3 | | White Oak | 30 | Sapling/Pole | 3 | | | | | | | | | | | | | | | | |
| Canopy Species | % Cover | Size Class | DBH | Age | | | | | | | | | | | | | | | | | | | | | | | | | | | | | | | | | | | | | | | |
| Jack Pine | 10 | Sapling/Pole | 3 | | | | | | | | | | | | | | | | | | | | | | | | | | | | | | | | | | | | | | | | |
| Red Oak | 50 | Sapling/Pole | 3 | 27 | | | | | | | | | | | | | | | | | | | | | | | | | | | | | | | | | | | | | | | |
| Red Maple | 10 | Sapling/Pole | 3 | | | | | | | | | | | | | | | | | | | | | | | | | | | | | | | | | | | | | | | | |
| White Oak | 30 | Sapling/Pole | 3 | | | | | | | | | | | | | | | | | | | | | | | | | | | | | | | | | | | | | | | | |
| 8 | 4123 - Red Oak | Poletimber Well | 16.5 | 50 | 1-50 | N/A | 2023 - Stand has a couple aspen clones located throughout it. Stand changed from sapling to pole stand this year of entry. Aspen and red maple are poor quality multi stem sprouts. | | | | | | | | | | | | | | | | | | | | | | | | | | | | | | | | | | | | |
| | | <table border="1"> <thead> <tr> <th>Canopy Species</th> <th>% Cover</th> <th>Size Class</th> <th>DBH</th> <th>Age</th> </tr> </thead> <tbody> <tr> <td>Red Oak</td> <td>70</td> <td>Pole/Log</td> <td>8</td> <td>50</td> </tr> <tr> <td>Bigtooth Aspen</td> <td>10</td> <td>Pole</td> <td>6</td> <td></td> </tr> <tr> <td>Red Maple</td> <td>10</td> <td>Pole/Sapling</td> <td>6</td> <td></td> </tr> <tr> <td>White Oak</td> <td>10</td> <td>Pole/Log</td> <td>8</td> <td></td> </tr> </tbody> </table> | | Canopy Species | % Cover | Size Class | DBH | Age | Red Oak | 70 | Pole/Log | 8 | 50 | Bigtooth Aspen | 10 | Pole | 6 | | Red Maple | 10 | Pole/Sapling | 6 | | White Oak | 10 | Pole/Log | 8 | | | | | | | | | | | | | | | | |
| Canopy Species | % Cover | Size Class | DBH | Age | | | | | | | | | | | | | | | | | | | | | | | | | | | | | | | | | | | | | | | |
| Red Oak | 70 | Pole/Log | 8 | 50 | | | | | | | | | | | | | | | | | | | | | | | | | | | | | | | | | | | | | | | |
| Bigtooth Aspen | 10 | Pole | 6 | | | | | | | | | | | | | | | | | | | | | | | | | | | | | | | | | | | | | | | | |
| Red Maple | 10 | Pole/Sapling | 6 | | | | | | | | | | | | | | | | | | | | | | | | | | | | | | | | | | | | | | | | |
| White Oak | 10 | Pole/Log | 8 | | | | | | | | | | | | | | | | | | | | | | | | | | | | | | | | | | | | | | | | |
| 9 | 4123 - Red Oak | Sapling Well | 20.1 | 33 | Immature | N/A | 2023 - Stand should transition to pole stand next year of entry. 1989 - Stand was final harvested - Sale #30-86 | | | | | | | | | | | | | | | | | | | | | | | | | | | | | | | | | | | | |
| | | <table border="1"> <thead> <tr> <th>Canopy Species</th> <th>% Cover</th> <th>Size Class</th> <th>DBH</th> <th>Age</th> </tr> </thead> <tbody> <tr> <td>Red Maple</td> <td>10</td> <td>Sapling/Pole</td> <td>4</td> <td></td> </tr> <tr> <td>Red Oak</td> <td>60</td> <td>Sapling/Pole</td> <td>4</td> <td>33</td> </tr> <tr> <td>Bigtooth Aspen</td> <td>20</td> <td>Sapling/Pole</td> <td>4</td> <td></td> </tr> <tr> <td>White Oak</td> <td>10</td> <td>Sapling/Pole</td> <td>4</td> <td></td> </tr> </tbody> </table> | | Canopy Species | % Cover | Size Class | DBH | Age | Red Maple | 10 | Sapling/Pole | 4 | | Red Oak | 60 | Sapling/Pole | 4 | 33 | Bigtooth Aspen | 20 | Sapling/Pole | 4 | | White Oak | 10 | Sapling/Pole | 4 | | | | | | | | | | | | | | | | |
| Canopy Species | % Cover | Size Class | DBH | Age | | | | | | | | | | | | | | | | | | | | | | | | | | | | | | | | | | | | | | | |
| Red Maple | 10 | Sapling/Pole | 4 | | | | | | | | | | | | | | | | | | | | | | | | | | | | | | | | | | | | | | | | |
| Red Oak | 60 | Sapling/Pole | 4 | 33 | | | | | | | | | | | | | | | | | | | | | | | | | | | | | | | | | | | | | | | |
| Bigtooth Aspen | 20 | Sapling/Pole | 4 | | | | | | | | | | | | | | | | | | | | | | | | | | | | | | | | | | | | | | | | |
| White Oak | 10 | Sapling/Pole | 4 | | | | | | | | | | | | | | | | | | | | | | | | | | | | | | | | | | | | | | | | |
| 10 | 4130 - Aspen | Poletimber Well | 8.3 | 45 | 81-110 | N/A | 2023 - Stand could be harvested at this time. Stand could also be held for 10 years no concerns at this point in time. | | | | | | | | | | | | | | | | | | | | | | | | | | | | | | | | | | | | |
| | | <table border="1"> <thead> <tr> <th>Canopy Species</th> <th>% Cover</th> <th>Size Class</th> <th>DBH</th> <th>Age</th> </tr> </thead> <tbody> <tr> <td>Bigtooth Aspen</td> <td>87</td> <td>Pole</td> <td>9</td> <td>45</td> </tr> <tr> <td>Red Oak</td> <td>3</td> <td>Pole/Sapling</td> <td>6</td> <td></td> </tr> <tr> <td>Red Maple</td> <td>10</td> <td>Pole</td> <td>8</td> <td></td> </tr> </tbody> </table> | | Canopy Species | % Cover | Size Class | DBH | Age | Bigtooth Aspen | 87 | Pole | 9 | 45 | Red Oak | 3 | Pole/Sapling | 6 | | Red Maple | 10 | Pole | 8 | | <table border="1"> <thead> <tr> <th>Sub-Canopy Species</th> <th>Density</th> <th>Avg. Height</th> <th>Size</th> </tr> </thead> <tbody> <tr> <td>Red Maple</td> <td>Medium</td> <td>Variable</td> <td>Sapling</td> </tr> <tr> <td>Red Oak</td> <td>Low</td> <td>Variable</td> <td>Sapling</td> </tr> <tr> <td>White Oak</td> <td>Low</td> <td>Variable</td> <td>Sapling</td> </tr> </tbody> </table> | | Sub-Canopy Species | Density | Avg. Height | Size | Red Maple | Medium | Variable | Sapling | Red Oak | Low | Variable | Sapling | White Oak | Low | Variable | Sapling | | |
| Canopy Species | % Cover | Size Class | DBH | Age | | | | | | | | | | | | | | | | | | | | | | | | | | | | | | | | | | | | | | | |
| Bigtooth Aspen | 87 | Pole | 9 | 45 | | | | | | | | | | | | | | | | | | | | | | | | | | | | | | | | | | | | | | | |
| Red Oak | 3 | Pole/Sapling | 6 | | | | | | | | | | | | | | | | | | | | | | | | | | | | | | | | | | | | | | | | |
| Red Maple | 10 | Pole | 8 | | | | | | | | | | | | | | | | | | | | | | | | | | | | | | | | | | | | | | | | |
| Sub-Canopy Species | Density | Avg. Height | Size | | | | | | | | | | | | | | | | | | | | | | | | | | | | | | | | | | | | | | | | |
| Red Maple | Medium | Variable | Sapling | | | | | | | | | | | | | | | | | | | | | | | | | | | | | | | | | | | | | | | | |
| Red Oak | Low | Variable | Sapling | | | | | | | | | | | | | | | | | | | | | | | | | | | | | | | | | | | | | | | | |
| White Oak | Low | Variable | Sapling | | | | | | | | | | | | | | | | | | | | | | | | | | | | | | | | | | | | | | | | |
| 11 | 4123 - Red Oak | Sapling Well | 13.5 | 24 | Immature | N/A | 2023 - Fully stocked stand, with a mix of pole and saplings in it at this time. Quality is poor quality with a lot multi stem trees from stump sprouts. 2007 - Stand was final harvested as part of sale Compartment 49 Sale | | | | | | | | | | | | | | | | | | | | | | | | | | | | | | | | | | | | |
| | | <table border="1"> <thead> <tr> <th>Canopy Species</th> <th>% Cover</th> <th>Size Class</th> <th>DBH</th> <th>Age</th> </tr> </thead> <tbody> <tr> <td>Red Maple</td> <td>35</td> <td>Sapling/Pole</td> <td>4</td> <td></td> </tr> <tr> <td>Red Oak</td> <td>55</td> <td>Sapling/Pole</td> <td>4</td> <td>24</td> </tr> <tr> <td>White Oak</td> <td>10</td> <td>Sapling/Pole</td> <td>4</td> <td></td> </tr> </tbody> </table> | | Canopy Species | % Cover | Size Class | DBH | Age | Red Maple | 35 | Sapling/Pole | 4 | | Red Oak | 55 | Sapling/Pole | 4 | 24 | White Oak | 10 | Sapling/Pole | 4 | | | | | | | | | | | | | | | | | | | | | |
| Canopy Species | % Cover | Size Class | DBH | Age | | | | | | | | | | | | | | | | | | | | | | | | | | | | | | | | | | | | | | | |
| Red Maple | 35 | Sapling/Pole | 4 | | | | | | | | | | | | | | | | | | | | | | | | | | | | | | | | | | | | | | | | |
| Red Oak | 55 | Sapling/Pole | 4 | 24 | | | | | | | | | | | | | | | | | | | | | | | | | | | | | | | | | | | | | | | |
| White Oak | 10 | Sapling/Pole | 4 | | | | | | | | | | | | | | | | | | | | | | | | | | | | | | | | | | | | | | | | |



| Stand | Level 4 Cover Type | Size Density | Acres | Stand Age | BA Range | Managed Site | General Comments |
|-----------------------|-------------------------------------|-----------------|-------------------|------------|------------|--------------|---|
| 12 | 4123 - Red Oak | Sapling Poor | 31.7 | 26 | Immature | N/A | 2023 - Stand and scattered oak throughout stand is in sapling stage with some oaks turning into pole size at this time. Stand has several open areas as well. Stand is part of an old burn that has been done in the past, 1995 - Sale was final harvested as part of County Line Oak Salvage (61-068-94) |
| Canopy Species | | % Cover | Size Class | DBH | Age | | |
| | Red Oak | 80 | Sapling | 4 | 26 | | |
| | Black Cherry | 5 | Sapling | 2 | | | |
| | White Oak | 10 | Sapling | 2 | | | |
| | Jack Pine | 5 | Sapling | 2 | | | |
| 14 | 42110 - Planted Red Pine | Sapling Well | 87.7 | 5 | Immature | N/A | 2023 - Planted Red Pine is about 3-5 foot tall at this time. Stocking Level Looks good across the stand. 2020 - Stand was Released Sprayed 2019 - Stand was planted in Spring 2018 - Stand was Trenched. 2017 - Sale was final harvested 149 County Line Oak (61-134-15) |
| Canopy Species | | % Cover | Size Class | DBH | Age | | |
| | Black Cherry | 3 | Sapling | 1 | | | |
| | Northern Pin Oak | 5 | Sapling | 1 | | | |
| | Red Pine | 90 | Sapling | 1 | 5 | | |
| | Bigtooth Aspen | 2 | Sapling | 1 | | | |
| 15 | 4199 - Other Mixed Upland Deciduous | Sapling Poor | 16.8 | 4 | Immature | N/A | 2023 - Stand was originally part of stand 17. This portion of the stand did not regenerate as is poorly stocked at this time. 2019 - Stand was Clearcut as part of sale 149 Ole Salvage (61-167-16) |
| Canopy Species | | % Cover | Size Class | DBH | Age | | |
| | Bigtooth Aspen | 20 | Sapling | 1 | 4 | | |
| | Red Maple | 30 | Sapling | 1 | 4 | | |
| | Red Oak | 30 | Sapling | 1 | 4 | | |
| | White Oak | 20 | Sapling | 1 | | | |
| 16 | 4131 - Aspen, Oak | Poletimber Well | 6.3 | 32 | 1-50 | N/A | 2023 - Sale has turned into pole stand since last year of entry. 1986 - Sale was cut in 1986 under contract Sale #30-86 |
| Canopy Species | | % Cover | Size Class | DBH | Age | | |
| | Bigtooth Aspen | 50 | Pole/Sapling | 5 | 32 | | |
| | White Oak | 10 | Pole/Sapling | 5 | | | |
| | Red Oak | 30 | Pole/Sapling | 5 | | | |
| | Red Maple | 10 | Pole/Sapling | 5 | | | |
| 17 | 4199 - Other Mixed Upland Deciduous | Sapling Well | 62.4 | 5 | Immature | N/A | 2023 - Stand is fully stocked with some open areas. Part of stand that did not regenerate well, were removed and their own stand was made for follow up treatment. 2019 - Stand was Clearcut as part of sale 149 Ole Salvage (61-167-16) |
| Canopy Species | | % Cover | Size Class | DBH | Age | | |
| | Bigtooth Aspen | 20 | Sapling | 1 | 5 | | |
| | Red Oak | 35 | Sapling | 1 | 5 | | |
| | Red Maple | 25 | Sapling | 1 | 5 | | |
| | White Oak | 20 | Sapling | 1 | 5 | | |



| Stand | Level 4 Cover Type | Size Density | Acres | Stand Age | BA Range | Managed Site | General Comments | | |
|-----------------------|-------------------------------------|------------------|-------------------|------------|------------|---------------------------|---|--------------------|-------------|
| 18 | 4199 - Other Mixed Upland Deciduous | Sapling Well | 28.5 | 14 | Immature | N/A | 2023 - Stand is still in sapling stage, with some scattered larger oak in it. 2007 - Sale was final Harvested as part of sale Four Corners Oak (61-074-05) | | |
| Canopy Species | | % Cover | Size Class | DBH | Age | | | | |
| White Oak | | 2 | Log | 14 | | | | | |
| White Oak | | 10 | Sapling | 2 | | | | | |
| Red Maple | | 30 | Sapling | 2 | 14 | | | | |
| Bigtooth Aspen | | 30 | Sapling | 3 | 14 | | | | |
| Red Oak | | 2 | Log | 16 | | | | | |
| Red Oak | | 26 | Sapling | 2 | 14 | | | | |
| 20 | 4123 - Red Oak | Sawtimber Medium | 9.0 | 88 | 1-50 | N/A | 2007 - Stand was thinned as part of sale Compartment 49 Sale (61-083-96) | | |
| Canopy Species | | % Cover | Size Class | DBH | Age | Sub-Canopy Species | Density | Avg. Height | Size |
| White Oak | | 10 | Log | 16 | | Red Oak | Low | Variable | Sapling |
| Red Oak | | 90 | Log/XLog | 16 | 88 | Red Maple | High | Variable | Sapling |
| | | | | | | White Oak | Low | Variable | Sapling |
| 21 | 4126 - White, Black, N. Pin Oak | Poletimber Well | 31.0 | 46 | 1-50 | N/A | 2023 - Stand is fully stocked at this time. No issues with this stand were found. | | |
| Canopy Species | | % Cover | Size Class | DBH | Age | Sub-Canopy Species | Density | Avg. Height | Size |
| Bigtooth Aspen | | 8 | Pole/Sapling | 6 | | Oak (spp.) | Low | 5 - 10 feet | Sapling |
| White Oak | | 55 | Pole/Sapling | 6 | 46 | | | | |
| Red Oak | | 35 | Pole/Sapling | 6 | | | | | |
| Red Pine | | 2 | Log/Pole | 12 | | | | | |
| 22 | 4124 - Red with White Oak | Sapling Medium | 24.0 | 25 | Immature | N/A | 2023 - Stand should become pole size oak stand next year of entry. Stand has a lot of single stem oaks 2007 - Stand was final harvested as part of sale Compartment 49 Sale (61-083-96) | | |
| Canopy Species | | % Cover | Size Class | DBH | Age | Sub-Canopy Species | Density | Avg. Height | Size |
| Red Maple | | 5 | Sapling/Pole | 4 | | Witch Hazel | Low | Variable | Tall Shrub |
| Bigtooth Aspen | | 20 | Sapling/Pole | 4 | | | | | |
| Red Oak | | 50 | Sapling/Pole | 4 | 25 | | | | |
| White Oak | | 25 | Sapling/Pole | 4 | | | | | |
| 24 | 4131 - Aspen, Oak | Sapling Poor | 14.1 | 32 | Immature | N/A | 2023 - Stand should turn to pole stand next year of entry. Pocket of white pine in stand with several open areas. Let stand become merchantable and consider clearcutting to expand aspen clones. | | |
| Canopy Species | | % Cover | Size Class | DBH | Age | Sub-Canopy Species | Density | Avg. Height | Size |
| White Pine | | 3 | Log/Pole | 10 | | Oak (spp.) | Medium | Variable | Sapling |
| Red Oak | | 22 | Sapling/Pole | 4 | | | | | |
| Bigtooth Aspen | | 50 | Sapling/Pole | 4 | 32 | | | | |
| Black Cherry | | 25 | Sapling | 4 | | | | | |



| Stand | Level 4 Cover Type | Size Density | Acres | Stand Age | BA Range | Managed Site | General Comments | | | | | | | | | | | | | | | | | | | | | | | | | | | | | | | | | | | | | | | | | | | |
|---|-------------------------------------|-----------------|------------|------------|-------------|--------------|--|----|--------------|----|----|--------------|----|--------------|---|----|----------------|----|--------------|----|----|--|----|--------------------|---------|-------------|--|----------------|--------------------|----------|-------------|-----------|-------------|----------|-------------|------------|-----------|----------|----------|--------------|-----|----------|---------|-----------|-----|----------|---------|--|--|--|
| 27 | 4199 - Other Mixed Upland Deciduous | Poletimber Well | 24.2 | 46 | 51-80 | N/A | 2023 - Stand appears to be old species removal. No cut records could be found. Oak is much bigger than red maple and aspen at this time. | | | | | | | | | | | | | | | | | | | | | | | | | | | | | | | | | | | | | | | | | | | |
| <table border="1"> <thead> <tr> <th>Canopy Species</th> <th>% Cover</th> <th>Size Class</th> <th>DBH</th> <th>Age</th> </tr> </thead> <tbody> <tr> <td>Red Oak</td> <td>40</td> <td>Pole/Log</td> <td>9</td> <td>46</td> </tr> <tr> <td>Red Maple</td> <td>19</td> <td>Pole/Sapling</td> <td>6</td> <td></td> </tr> <tr> <td>White Oak</td> <td>3</td> <td>Pole</td> <td>8</td> <td></td> </tr> <tr> <td>Bigtooth Aspen</td> <td>38</td> <td>Pole</td> <td>8</td> <td>46</td> </tr> </tbody> </table> | | Canopy Species | % Cover | Size Class | DBH | Age | Red Oak | 40 | Pole/Log | 9 | 46 | Red Maple | 19 | Pole/Sapling | 6 | | White Oak | 3 | Pole | 8 | | Bigtooth Aspen | 38 | Pole | 8 | 46 | <table border="1"> <thead> <tr> <th>Sub-Canopy Species</th> <th>Density</th> <th>Avg. Height</th> <th>Size</th> </tr> </thead> <tbody> <tr> <td>Witch Hazel</td> <td>Low</td> <td>Variable</td> <td>Tall Shrub</td> </tr> </tbody> </table> | | Sub-Canopy Species | Density | Avg. Height | Size | Witch Hazel | Low | Variable | Tall Shrub | | | | | | | | | | | | | | |
| Canopy Species | % Cover | Size Class | DBH | Age | | | | | | | | | | | | | | | | | | | | | | | | | | | | | | | | | | | | | | | | | | | | | | |
| Red Oak | 40 | Pole/Log | 9 | 46 | | | | | | | | | | | | | | | | | | | | | | | | | | | | | | | | | | | | | | | | | | | | | | |
| Red Maple | 19 | Pole/Sapling | 6 | | | | | | | | | | | | | | | | | | | | | | | | | | | | | | | | | | | | | | | | | | | | | | | |
| White Oak | 3 | Pole | 8 | | | | | | | | | | | | | | | | | | | | | | | | | | | | | | | | | | | | | | | | | | | | | | | |
| Bigtooth Aspen | 38 | Pole | 8 | 46 | | | | | | | | | | | | | | | | | | | | | | | | | | | | | | | | | | | | | | | | | | | | | | |
| Sub-Canopy Species | Density | Avg. Height | Size | | | | | | | | | | | | | | | | | | | | | | | | | | | | | | | | | | | | | | | | | | | | | | | |
| Witch Hazel | Low | Variable | Tall Shrub | | | | | | | | | | | | | | | | | | | | | | | | | | | | | | | | | | | | | | | | | | | | | | | |
| 28 | 4199 - Other Mixed Upland Deciduous | Sapling Well | 20.3 | 25 | 1-50 | N/A | 2023 - Stand should be in pole size next year of entry. There are some pole size trees in stand already. 2007 - Stand was final Harvested as part of sale Compartment 49 Sale (61-083-96) | | | | | | | | | | | | | | | | | | | | | | | | | | | | | | | | | | | | | | | | | | | |
| <table border="1"> <thead> <tr> <th>Canopy Species</th> <th>% Cover</th> <th>Size Class</th> <th>DBH</th> <th>Age</th> </tr> </thead> <tbody> <tr> <td>Bigtooth Aspen</td> <td>30</td> <td>Sapling/Pole</td> <td>3</td> <td>25</td> </tr> <tr> <td>Red Maple</td> <td>35</td> <td>Sapling/Pole</td> <td>3</td> <td>25</td> </tr> <tr> <td>Red Oak</td> <td>30</td> <td>Sapling/Pole</td> <td>3</td> <td>25</td> </tr> <tr> <td>White Oak</td> <td>5</td> <td>Sapling/Pole</td> <td>4</td> <td></td> </tr> </tbody> </table> | | Canopy Species | % Cover | Size Class | DBH | Age | Bigtooth Aspen | 30 | Sapling/Pole | 3 | 25 | Red Maple | 35 | Sapling/Pole | 3 | 25 | Red Oak | 30 | Sapling/Pole | 3 | 25 | White Oak | 5 | Sapling/Pole | 4 | | <table border="1"> <thead> <tr> <th>Sub-Canopy Species</th> <th>Density</th> <th>Avg. Height</th> <th>Size</th> </tr> </thead> <tbody> <tr> <td>Witch Hazel</td> <td>Low</td> <td>5 - 10 feet</td> <td>Tall Shrub</td> </tr> </tbody> </table> | | Sub-Canopy Species | Density | Avg. Height | Size | Witch Hazel | Low | 5 - 10 feet | Tall Shrub | | | | | | | | | | | | | | |
| Canopy Species | % Cover | Size Class | DBH | Age | | | | | | | | | | | | | | | | | | | | | | | | | | | | | | | | | | | | | | | | | | | | | | |
| Bigtooth Aspen | 30 | Sapling/Pole | 3 | 25 | | | | | | | | | | | | | | | | | | | | | | | | | | | | | | | | | | | | | | | | | | | | | | |
| Red Maple | 35 | Sapling/Pole | 3 | 25 | | | | | | | | | | | | | | | | | | | | | | | | | | | | | | | | | | | | | | | | | | | | | | |
| Red Oak | 30 | Sapling/Pole | 3 | 25 | | | | | | | | | | | | | | | | | | | | | | | | | | | | | | | | | | | | | | | | | | | | | | |
| White Oak | 5 | Sapling/Pole | 4 | | | | | | | | | | | | | | | | | | | | | | | | | | | | | | | | | | | | | | | | | | | | | | | |
| Sub-Canopy Species | Density | Avg. Height | Size | | | | | | | | | | | | | | | | | | | | | | | | | | | | | | | | | | | | | | | | | | | | | | | |
| Witch Hazel | Low | 5 - 10 feet | Tall Shrub | | | | | | | | | | | | | | | | | | | | | | | | | | | | | | | | | | | | | | | | | | | | | | | |
| 29 | 4129 - Mixed Oak | Sapling Well | 26.0 | 33 | Immature | N/A | 2023 - Stand should transition to pope stand next year of entry. 1989 - Sale was finally harvest under contract Sale #30-86 | | | | | | | | | | | | | | | | | | | | | | | | | | | | | | | | | | | | | | | | | | | |
| <table border="1"> <thead> <tr> <th>Canopy Species</th> <th>% Cover</th> <th>Size Class</th> <th>DBH</th> <th>Age</th> </tr> </thead> <tbody> <tr> <td>Red Oak</td> <td>30</td> <td>Sapling/Pole</td> <td>4</td> <td></td> </tr> <tr> <td>White Oak</td> <td>35</td> <td>Sapling/Pole</td> <td>4</td> <td>33</td> </tr> <tr> <td>Bigtooth Aspen</td> <td>18</td> <td>Sapling/Pole</td> <td>4</td> <td></td> </tr> <tr> <td>Red Maple</td> <td>17</td> <td>Sapling/Pole</td> <td>4</td> <td></td> </tr> </tbody> </table> | | Canopy Species | % Cover | Size Class | DBH | Age | Red Oak | 30 | Sapling/Pole | 4 | | White Oak | 35 | Sapling/Pole | 4 | 33 | Bigtooth Aspen | 18 | Sapling/Pole | 4 | | Red Maple | 17 | Sapling/Pole | 4 | | <table border="1"> <thead> <tr> <th>Sub-Canopy Species</th> <th>Density</th> <th>Avg. Height</th> <th>Size</th> </tr> </thead> <tbody> <tr> <td>Witch Hazel</td> <td>Low</td> <td>5 - 10 feet</td> <td>Tall Shrub</td> </tr> </tbody> </table> | | Sub-Canopy Species | Density | Avg. Height | Size | Witch Hazel | Low | 5 - 10 feet | Tall Shrub | | | | | | | | | | | | | | |
| Canopy Species | % Cover | Size Class | DBH | Age | | | | | | | | | | | | | | | | | | | | | | | | | | | | | | | | | | | | | | | | | | | | | | |
| Red Oak | 30 | Sapling/Pole | 4 | | | | | | | | | | | | | | | | | | | | | | | | | | | | | | | | | | | | | | | | | | | | | | | |
| White Oak | 35 | Sapling/Pole | 4 | 33 | | | | | | | | | | | | | | | | | | | | | | | | | | | | | | | | | | | | | | | | | | | | | | |
| Bigtooth Aspen | 18 | Sapling/Pole | 4 | | | | | | | | | | | | | | | | | | | | | | | | | | | | | | | | | | | | | | | | | | | | | | | |
| Red Maple | 17 | Sapling/Pole | 4 | | | | | | | | | | | | | | | | | | | | | | | | | | | | | | | | | | | | | | | | | | | | | | | |
| Sub-Canopy Species | Density | Avg. Height | Size | | | | | | | | | | | | | | | | | | | | | | | | | | | | | | | | | | | | | | | | | | | | | | | |
| Witch Hazel | Low | 5 - 10 feet | Tall Shrub | | | | | | | | | | | | | | | | | | | | | | | | | | | | | | | | | | | | | | | | | | | | | | | |
| 31 | 4123 - Red Oak | Sawtimber Well | 162.3 | 88 | 111-140 | N/A | 2023 - Some oak die back mostly likely do to stand self-thinning itself. East portion of stand was thinned. We're thinning took place in stand, stand understory is red maple, where no thinning took place stand does not have an understory at this point in time. 2007 - West portion of Stand was thinned as part of sale Compartment 49 Sale (61-083-96) | | | | | | | | | | | | | | | | | | | | | | | | | | | | | | | | | | | | | | | | | | | |
| <table border="1"> <thead> <tr> <th>Canopy Species</th> <th>% Cover</th> <th>Size Class</th> <th>DBH</th> <th>Age</th> </tr> </thead> <tbody> <tr> <td>Red Oak</td> <td>78</td> <td>Log/Pole</td> <td>12</td> <td>88</td> </tr> <tr> <td>White Oak</td> <td>15</td> <td>Pole/Log</td> <td>9</td> <td></td> </tr> <tr> <td>Bigtooth Aspen</td> <td>4</td> <td>Log/Pole</td> <td>12</td> <td></td> </tr> <tr> <td>Red Maple</td> <td>3</td> <td>Pole/Log</td> <td>8</td> <td></td> </tr> </tbody> </table> | | Canopy Species | % Cover | Size Class | DBH | Age | Red Oak | 78 | Log/Pole | 12 | 88 | White Oak | 15 | Pole/Log | 9 | | Bigtooth Aspen | 4 | Log/Pole | 12 | | Red Maple | 3 | Pole/Log | 8 | | <table border="1"> <thead> <tr> <th>Sub-Canopy Species</th> <th>Density</th> <th>Avg. Height</th> <th>Size</th> </tr> </thead> <tbody> <tr> <td>Witch Hazel</td> <td>Low</td> <td>5 - 10 feet</td> <td>Tall Shrub</td> </tr> <tr> <td>Red Maple</td> <td>Low</td> <td>Variable</td> <td>Sapling</td> </tr> </tbody> </table> | | Sub-Canopy Species | Density | Avg. Height | Size | Witch Hazel | Low | 5 - 10 feet | Tall Shrub | Red Maple | Low | Variable | Sapling | | | | | | | | | | |
| Canopy Species | % Cover | Size Class | DBH | Age | | | | | | | | | | | | | | | | | | | | | | | | | | | | | | | | | | | | | | | | | | | | | | |
| Red Oak | 78 | Log/Pole | 12 | 88 | | | | | | | | | | | | | | | | | | | | | | | | | | | | | | | | | | | | | | | | | | | | | | |
| White Oak | 15 | Pole/Log | 9 | | | | | | | | | | | | | | | | | | | | | | | | | | | | | | | | | | | | | | | | | | | | | | | |
| Bigtooth Aspen | 4 | Log/Pole | 12 | | | | | | | | | | | | | | | | | | | | | | | | | | | | | | | | | | | | | | | | | | | | | | | |
| Red Maple | 3 | Pole/Log | 8 | | | | | | | | | | | | | | | | | | | | | | | | | | | | | | | | | | | | | | | | | | | | | | | |
| Sub-Canopy Species | Density | Avg. Height | Size | | | | | | | | | | | | | | | | | | | | | | | | | | | | | | | | | | | | | | | | | | | | | | | |
| Witch Hazel | Low | 5 - 10 feet | Tall Shrub | | | | | | | | | | | | | | | | | | | | | | | | | | | | | | | | | | | | | | | | | | | | | | | |
| Red Maple | Low | Variable | Sapling | | | | | | | | | | | | | | | | | | | | | | | | | | | | | | | | | | | | | | | | | | | | | | | |
| 32 | 4130 - Aspen | Poletimber Well | 44.9 | 46 | 51-80 | N/A | 2023 - Stand has a couple frost bowls / dips in elevation. Stand has a few more open areas. Some aspen is starting to die back. Cut stand to get stand to regenerate before more aspen dies off. | | | | | | | | | | | | | | | | | | | | | | | | | | | | | | | | | | | | | | | | | | | |
| <table border="1"> <thead> <tr> <th>Canopy Species</th> <th>% Cover</th> <th>Size Class</th> <th>DBH</th> <th>Age</th> </tr> </thead> <tbody> <tr> <td>Red Maple</td> <td>8</td> <td>Pole/Sapling</td> <td>6</td> <td></td> </tr> <tr> <td>Black Cherry</td> <td>8</td> <td>Pole/Sapling</td> <td>6</td> <td></td> </tr> <tr> <td>Bigtooth Aspen</td> <td>84</td> <td>Pole/Log</td> <td>9</td> <td>46</td> </tr> </tbody> </table> | | Canopy Species | % Cover | Size Class | DBH | Age | Red Maple | 8 | Pole/Sapling | 6 | | Black Cherry | 8 | Pole/Sapling | 6 | | Bigtooth Aspen | 84 | Pole/Log | 9 | 46 | <table border="1"> <thead> <tr> <th>Sub-Canopy Species</th> <th>Density</th> <th>Avg. Height</th> <th>Size</th> </tr> </thead> <tbody> <tr> <td>Bigtooth Aspen</td> <td>Low</td> <td>Variable</td> <td>Sapling</td> </tr> <tr> <td>White Oak</td> <td>Low</td> <td>Variable</td> <td>Sapling</td> </tr> <tr> <td>Red Oak</td> <td>Low</td> <td>Variable</td> <td>Sapling</td> </tr> <tr> <td>Black Cherry</td> <td>Low</td> <td>Variable</td> <td>Sapling</td> </tr> <tr> <td>Red Maple</td> <td>Low</td> <td>Variable</td> <td>Sapling</td> </tr> </tbody> </table> | | Sub-Canopy Species | Density | Avg. Height | Size | Bigtooth Aspen | Low | Variable | Sapling | White Oak | Low | Variable | Sapling | Red Oak | Low | Variable | Sapling | Black Cherry | Low | Variable | Sapling | Red Maple | Low | Variable | Sapling | | | |
| Canopy Species | % Cover | Size Class | DBH | Age | | | | | | | | | | | | | | | | | | | | | | | | | | | | | | | | | | | | | | | | | | | | | | |
| Red Maple | 8 | Pole/Sapling | 6 | | | | | | | | | | | | | | | | | | | | | | | | | | | | | | | | | | | | | | | | | | | | | | | |
| Black Cherry | 8 | Pole/Sapling | 6 | | | | | | | | | | | | | | | | | | | | | | | | | | | | | | | | | | | | | | | | | | | | | | | |
| Bigtooth Aspen | 84 | Pole/Log | 9 | 46 | | | | | | | | | | | | | | | | | | | | | | | | | | | | | | | | | | | | | | | | | | | | | | |
| Sub-Canopy Species | Density | Avg. Height | Size | | | | | | | | | | | | | | | | | | | | | | | | | | | | | | | | | | | | | | | | | | | | | | | |
| Bigtooth Aspen | Low | Variable | Sapling | | | | | | | | | | | | | | | | | | | | | | | | | | | | | | | | | | | | | | | | | | | | | | | |
| White Oak | Low | Variable | Sapling | | | | | | | | | | | | | | | | | | | | | | | | | | | | | | | | | | | | | | | | | | | | | | | |
| Red Oak | Low | Variable | Sapling | | | | | | | | | | | | | | | | | | | | | | | | | | | | | | | | | | | | | | | | | | | | | | | |
| Black Cherry | Low | Variable | Sapling | | | | | | | | | | | | | | | | | | | | | | | | | | | | | | | | | | | | | | | | | | | | | | | |
| Red Maple | Low | Variable | Sapling | | | | | | | | | | | | | | | | | | | | | | | | | | | | | | | | | | | | | | | | | | | | | | | |
| 35 | 3102 - Grass | Nonstocked | 7.0 | | Unspecified | No | 2023 - Deep depression / frost bowl. few trees are seeding in at this time. | | | | | | | | | | | | | | | | | | | | | | | | | | | | | | | | | | | | | | | | | | | |
| 36 | 6239 - Mixed Emergent Wetland | Nonstocked | 1.7 | | Unspecified | No | 2023 - Cranberry bog with a few spruce trees growing in it. Very unique to area, leave retention around stand to protect it with any adjacent cuts. | | | | | | | | | | | | | | | | | | | | | | | | | | | | | | | | | | | | | | | | | | | |



| Stand | Level 4 Cover Type | Size Density | Acres | Stand Age | BA Range | Managed Site | General Comments | | | | | | | | | | | | | | | | | | | | | | | | | | | | | | | | | | | | | | | | | | | | | |
|---|--|------------------|------------|------------|----------|--------------|---|-----------|----|--------------|----|---|----------------|----|--------------|----|----|---|----|--------------------|---------|-------------|--|-----------|--------------------|----------|-------------|---|-----------|--------------------|----------|--------------|--------|-------------|---------|-------------|------------|-------------|-----|-------------|------------|---------|-----|----------|---------|-----------|------|----------|---------|--|--|--|
| 38 | 4124 - Red with White Oak | Sapling Medium | 28.1 | 26 | Immature | N/A | 2023 - Stand is moderately stocked at this time. Stand should continue to fill in over the next 10 years and should move into pole size stand next year of entry. 2007 - Stand was final harvested as part of sale Compartment 49 Sale (61-083-96) | | | | | | | | | | | | | | | | | | | | | | | | | | | | | | | | | | | | | | | | | | | | | |
| <table border="1"> <thead> <tr> <th>Canopy Species</th> <th>% Cover</th> <th>Size Class</th> <th>DBH</th> <th>Age</th> </tr> </thead> <tbody> <tr> <td>Red Maple</td> <td>10</td> <td>Sapling/Pole</td> <td>4</td> <td></td> </tr> <tr> <td>Red Oak</td> <td>60</td> <td>Sapling/Pole</td> <td>4</td> <td>26</td> </tr> <tr> <td>White Oak</td> <td>20</td> <td>Sapling/Pole</td> <td>4</td> <td></td> </tr> <tr> <td>Bigtooth Aspen</td> <td>10</td> <td>Sapling/Pole</td> <td>4</td> <td></td> </tr> </tbody> </table> | | Canopy Species | % Cover | Size Class | DBH | Age | | Red Maple | 10 | Sapling/Pole | 4 | | Red Oak | 60 | Sapling/Pole | 4 | 26 | White Oak | 20 | Sapling/Pole | 4 | | Bigtooth Aspen | 10 | Sapling/Pole | 4 | | <table border="1"> <thead> <tr> <th>Sub-Canopy Species</th> <th>Density</th> <th>Avg. Height</th> <th>Size</th> </tr> </thead> <tbody> <tr> <td>Witch Hazel</td> <td>Low</td> <td>5 - 10 feet</td> <td>Tall Shrub</td> </tr> </tbody> </table> | | Sub-Canopy Species | Density | Avg. Height | Size | Witch Hazel | Low | 5 - 10 feet | Tall Shrub | | | | | | | | | | | | | | | |
| Canopy Species | % Cover | Size Class | DBH | Age | | | | | | | | | | | | | | | | | | | | | | | | | | | | | | | | | | | | | | | | | | | | | | | | |
| Red Maple | 10 | Sapling/Pole | 4 | | | | | | | | | | | | | | | | | | | | | | | | | | | | | | | | | | | | | | | | | | | | | | | | | |
| Red Oak | 60 | Sapling/Pole | 4 | 26 | | | | | | | | | | | | | | | | | | | | | | | | | | | | | | | | | | | | | | | | | | | | | | | | |
| White Oak | 20 | Sapling/Pole | 4 | | | | | | | | | | | | | | | | | | | | | | | | | | | | | | | | | | | | | | | | | | | | | | | | | |
| Bigtooth Aspen | 10 | Sapling/Pole | 4 | | | | | | | | | | | | | | | | | | | | | | | | | | | | | | | | | | | | | | | | | | | | | | | | | |
| Sub-Canopy Species | Density | Avg. Height | Size | | | | | | | | | | | | | | | | | | | | | | | | | | | | | | | | | | | | | | | | | | | | | | | | | |
| Witch Hazel | Low | 5 - 10 feet | Tall Shrub | | | | | | | | | | | | | | | | | | | | | | | | | | | | | | | | | | | | | | | | | | | | | | | | | |
| 39 | 4130 - Aspen | Poletimber Well | 5.0 | 25 | 1-50 | N/A | 2023 - Large scattered oak in stand with pole size aspen and red maple in it. | | | | | | | | | | | | | | | | | | | | | | | | | | | | | | | | | | | | | | | | | | | | | |
| <table border="1"> <thead> <tr> <th>Canopy Species</th> <th>% Cover</th> <th>Size Class</th> <th>DBH</th> <th>Age</th> </tr> </thead> <tbody> <tr> <td>Red Oak</td> <td>5</td> <td>Log</td> <td>16</td> <td></td> </tr> <tr> <td>Bigtooth Aspen</td> <td>85</td> <td>Pole/Sapling</td> <td>6</td> <td>25</td> </tr> <tr> <td>Red Maple</td> <td>10</td> <td>Pole/Sapling</td> <td>5</td> <td></td> </tr> </tbody> </table> | | Canopy Species | % Cover | Size Class | DBH | Age | | Red Oak | 5 | Log | 16 | | Bigtooth Aspen | 85 | Pole/Sapling | 6 | 25 | Red Maple | 10 | Pole/Sapling | 5 | | <table border="1"> <thead> <tr> <th>Sub-Canopy Species</th> <th>Density</th> <th>Avg. Height</th> <th>Size</th> </tr> </thead> <tbody> <tr> <td>Red Maple</td> <td>Low</td> <td>Variable</td> <td>Sapling</td> </tr> </tbody> </table> | | Sub-Canopy Species | Density | Avg. Height | Size | Red Maple | Low | Variable | Sapling | | | | | | | | | | | | | | | | | | | | |
| Canopy Species | % Cover | Size Class | DBH | Age | | | | | | | | | | | | | | | | | | | | | | | | | | | | | | | | | | | | | | | | | | | | | | | | |
| Red Oak | 5 | Log | 16 | | | | | | | | | | | | | | | | | | | | | | | | | | | | | | | | | | | | | | | | | | | | | | | | | |
| Bigtooth Aspen | 85 | Pole/Sapling | 6 | 25 | | | | | | | | | | | | | | | | | | | | | | | | | | | | | | | | | | | | | | | | | | | | | | | | |
| Red Maple | 10 | Pole/Sapling | 5 | | | | | | | | | | | | | | | | | | | | | | | | | | | | | | | | | | | | | | | | | | | | | | | | | |
| Sub-Canopy Species | Density | Avg. Height | Size | | | | | | | | | | | | | | | | | | | | | | | | | | | | | | | | | | | | | | | | | | | | | | | | | |
| Red Maple | Low | Variable | Sapling | | | | | | | | | | | | | | | | | | | | | | | | | | | | | | | | | | | | | | | | | | | | | | | | | |
| 40 | 4130 - Aspen | Sawtimber Well | 1.1 | 63 | 51-80 | N/A | 2023 - Stand is fully stocked log size stand. | | | | | | | | | | | | | | | | | | | | | | | | | | | | | | | | | | | | | | | | | | | | | |
| <table border="1"> <thead> <tr> <th>Canopy Species</th> <th>% Cover</th> <th>Size Class</th> <th>DBH</th> <th>Age</th> </tr> </thead> <tbody> <tr> <td>Red Maple</td> <td>5</td> <td>Pole/Log</td> <td>9</td> <td></td> </tr> <tr> <td>Bigtooth Aspen</td> <td>95</td> <td>Log/Pole</td> <td>12</td> <td>63</td> </tr> </tbody> </table> | | Canopy Species | % Cover | Size Class | DBH | Age | | Red Maple | 5 | Pole/Log | 9 | | Bigtooth Aspen | 95 | Log/Pole | 12 | 63 | <table border="1"> <thead> <tr> <th>Sub-Canopy Species</th> <th>Density</th> <th>Avg. Height</th> <th>Size</th> </tr> </thead> <tbody> <tr> <td>Red Maple</td> <td>Low</td> <td>Variable</td> <td>Sapling</td> </tr> <tr> <td>Bigtooth Aspen</td> <td>Low</td> <td>Variable</td> <td>Sapling</td> </tr> <tr> <td>Choke Cherry</td> <td>Medium</td> <td>Variable</td> <td>Sapling</td> </tr> </tbody> </table> | | Sub-Canopy Species | Density | Avg. Height | Size | Red Maple | Low | Variable | Sapling | Bigtooth Aspen | Low | Variable | Sapling | Choke Cherry | Medium | Variable | Sapling | | | | | | | | | | | | | | | | | |
| Canopy Species | % Cover | Size Class | DBH | Age | | | | | | | | | | | | | | | | | | | | | | | | | | | | | | | | | | | | | | | | | | | | | | | | |
| Red Maple | 5 | Pole/Log | 9 | | | | | | | | | | | | | | | | | | | | | | | | | | | | | | | | | | | | | | | | | | | | | | | | | |
| Bigtooth Aspen | 95 | Log/Pole | 12 | 63 | | | | | | | | | | | | | | | | | | | | | | | | | | | | | | | | | | | | | | | | | | | | | | | | |
| Sub-Canopy Species | Density | Avg. Height | Size | | | | | | | | | | | | | | | | | | | | | | | | | | | | | | | | | | | | | | | | | | | | | | | | | |
| Red Maple | Low | Variable | Sapling | | | | | | | | | | | | | | | | | | | | | | | | | | | | | | | | | | | | | | | | | | | | | | | | | |
| Bigtooth Aspen | Low | Variable | Sapling | | | | | | | | | | | | | | | | | | | | | | | | | | | | | | | | | | | | | | | | | | | | | | | | | |
| Choke Cherry | Medium | Variable | Sapling | | | | | | | | | | | | | | | | | | | | | | | | | | | | | | | | | | | | | | | | | | | | | | | | | |
| 42 | 42221 - Natural Jack Pine, Mixed Deciduous | Sapling Well | 32.0 | 7 | Immature | N/A | 2023 - Stand has regenerated to Jack pine very nicely. Stand has a decent mix of deciduous trees as well. 2016 - Stand was final harvested as part of sale 149 Jack Aspen (61-132-15) | | | | | | | | | | | | | | | | | | | | | | | | | | | | | | | | | | | | | | | | | | | | | |
| <table border="1"> <thead> <tr> <th>Canopy Species</th> <th>% Cover</th> <th>Size Class</th> <th>DBH</th> <th>Age</th> </tr> </thead> <tbody> <tr> <td>Red Maple</td> <td>10</td> <td>Sapling</td> <td>1</td> <td>7</td> </tr> <tr> <td>Red Oak</td> <td>5</td> <td>Sapling</td> <td>1</td> <td>7</td> </tr> <tr> <td>White Oak</td> <td>5</td> <td>Sapling</td> <td>1</td> <td>7</td> </tr> <tr> <td>Black Cherry</td> <td>5</td> <td>Sapling</td> <td>1</td> <td></td> </tr> <tr> <td>Jack Pine</td> <td>60</td> <td>Sapling</td> <td>1</td> <td>7</td> </tr> </tbody> </table> | | Canopy Species | % Cover | Size Class | DBH | Age | | Red Maple | 10 | Sapling | 1 | 7 | Red Oak | 5 | Sapling | 1 | 7 | White Oak | 5 | Sapling | 1 | 7 | Black Cherry | 5 | Sapling | 1 | | Jack Pine | 60 | Sapling | 1 | 7 | | | | | | | | | | | | | | | | | | | | |
| Canopy Species | % Cover | Size Class | DBH | Age | | | | | | | | | | | | | | | | | | | | | | | | | | | | | | | | | | | | | | | | | | | | | | | | |
| Red Maple | 10 | Sapling | 1 | 7 | | | | | | | | | | | | | | | | | | | | | | | | | | | | | | | | | | | | | | | | | | | | | | | | |
| Red Oak | 5 | Sapling | 1 | 7 | | | | | | | | | | | | | | | | | | | | | | | | | | | | | | | | | | | | | | | | | | | | | | | | |
| White Oak | 5 | Sapling | 1 | 7 | | | | | | | | | | | | | | | | | | | | | | | | | | | | | | | | | | | | | | | | | | | | | | | | |
| Black Cherry | 5 | Sapling | 1 | | | | | | | | | | | | | | | | | | | | | | | | | | | | | | | | | | | | | | | | | | | | | | | | | |
| Jack Pine | 60 | Sapling | 1 | 7 | | | | | | | | | | | | | | | | | | | | | | | | | | | | | | | | | | | | | | | | | | | | | | | | |
| 44 | 4123 - Red Oak | Sawtimber Medium | 17.5 | 88 | 81-110 | N/A | 2023 - Stand appear to be thinned. Lots of red maple in understory. No cutting records could be found for this stand. | | | | | | | | | | | | | | | | | | | | | | | | | | | | | | | | | | | | | | | | | | | | | |
| <table border="1"> <thead> <tr> <th>Canopy Species</th> <th>% Cover</th> <th>Size Class</th> <th>DBH</th> <th>Age</th> </tr> </thead> <tbody> <tr> <td>White Oak</td> <td>15</td> <td>Log/Pole</td> <td>12</td> <td></td> </tr> <tr> <td>Red Oak</td> <td>78</td> <td>Log/Pole</td> <td>12</td> <td>88</td> </tr> <tr> <td>Bigtooth Aspen</td> <td>4</td> <td>Log/Pole</td> <td>12</td> <td></td> </tr> <tr> <td>Red Maple</td> <td>3</td> <td>Log/Pole</td> <td>12</td> <td></td> </tr> </tbody> </table> | | Canopy Species | % Cover | Size Class | DBH | Age | | White Oak | 15 | Log/Pole | 12 | | Red Oak | 78 | Log/Pole | 12 | 88 | Bigtooth Aspen | 4 | Log/Pole | 12 | | Red Maple | 3 | Log/Pole | 12 | | <table border="1"> <thead> <tr> <th>Sub-Canopy Species</th> <th>Density</th> <th>Avg. Height</th> <th>Size</th> </tr> </thead> <tbody> <tr> <td>White Oak</td> <td>Low</td> <td>Variable</td> <td>Sapling</td> </tr> <tr> <td>Witch Hazel</td> <td>Low</td> <td>5 - 10 feet</td> <td>Tall Shrub</td> </tr> <tr> <td>Red Oak</td> <td>Low</td> <td>Variable</td> <td>Sapling</td> </tr> <tr> <td>Red Maple</td> <td>High</td> <td>Variable</td> <td>Sapling</td> </tr> </tbody> </table> | | Sub-Canopy Species | Density | Avg. Height | Size | White Oak | Low | Variable | Sapling | Witch Hazel | Low | 5 - 10 feet | Tall Shrub | Red Oak | Low | Variable | Sapling | Red Maple | High | Variable | Sapling | | | |
| Canopy Species | % Cover | Size Class | DBH | Age | | | | | | | | | | | | | | | | | | | | | | | | | | | | | | | | | | | | | | | | | | | | | | | | |
| White Oak | 15 | Log/Pole | 12 | | | | | | | | | | | | | | | | | | | | | | | | | | | | | | | | | | | | | | | | | | | | | | | | | |
| Red Oak | 78 | Log/Pole | 12 | 88 | | | | | | | | | | | | | | | | | | | | | | | | | | | | | | | | | | | | | | | | | | | | | | | | |
| Bigtooth Aspen | 4 | Log/Pole | 12 | | | | | | | | | | | | | | | | | | | | | | | | | | | | | | | | | | | | | | | | | | | | | | | | | |
| Red Maple | 3 | Log/Pole | 12 | | | | | | | | | | | | | | | | | | | | | | | | | | | | | | | | | | | | | | | | | | | | | | | | | |
| Sub-Canopy Species | Density | Avg. Height | Size | | | | | | | | | | | | | | | | | | | | | | | | | | | | | | | | | | | | | | | | | | | | | | | | | |
| White Oak | Low | Variable | Sapling | | | | | | | | | | | | | | | | | | | | | | | | | | | | | | | | | | | | | | | | | | | | | | | | | |
| Witch Hazel | Low | 5 - 10 feet | Tall Shrub | | | | | | | | | | | | | | | | | | | | | | | | | | | | | | | | | | | | | | | | | | | | | | | | | |
| Red Oak | Low | Variable | Sapling | | | | | | | | | | | | | | | | | | | | | | | | | | | | | | | | | | | | | | | | | | | | | | | | | |
| Red Maple | High | Variable | Sapling | | | | | | | | | | | | | | | | | | | | | | | | | | | | | | | | | | | | | | | | | | | | | | | | | |



| Stand | Level 4 Cover Type | Size Density | Acres | Stand Age | BA Range | Managed Site | General Comments | | | | | | | | | | | | | | | | | | | | | | | | | | | | | | | | | | | | | | | | | | | | | | | | | | |
|---|--|-----------------|------------|------------|----------|--------------|---|----|--------------|----|----|----------------|----|--------------|----|----|----------------|----|--------------|----|----|--|----|--------------------|---------|-------------|--|-------------|--------------------|-------------|-------------|---|-------------|--------------------|-------------|-------------|------|-------------|------------|----------|------------|------------|---------|----------|---------|-----------|-----|----------|---------|-------------|-----|----------|------------|-----------|--------|----------|---------|
| 45 | 4199 - Other Mixed Upland Deciduous | Poletimber Well | 6.3 | 53 | 81-110 | N/A | 2023 - Stand has some nice aspen clones in it. Stand is good mixed stand at this time. | | | | | | | | | | | | | | | | | | | | | | | | | | | | | | | | | | | | | | | | | | | | | | | | | | |
| <table border="1"> <thead> <tr> <th>Canopy Species</th> <th>% Cover</th> <th>Size Class</th> <th>DBH</th> <th>Age</th> </tr> </thead> <tbody> <tr> <td>Bigtooth Aspen</td> <td>35</td> <td>Pole</td> <td>8</td> <td>53</td> </tr> <tr> <td>Red Maple</td> <td>45</td> <td>Pole</td> <td>8</td> <td>53</td> </tr> <tr> <td>White Oak</td> <td>5</td> <td>Pole/Sapling</td> <td>6</td> <td></td> </tr> <tr> <td>Red Oak</td> <td>14</td> <td>Pole</td> <td>8</td> <td></td> </tr> <tr> <td>Red Pine</td> <td>1</td> <td>Log</td> <td>12</td> <td></td> </tr> </tbody> </table> | | Canopy Species | % Cover | Size Class | DBH | Age | Bigtooth Aspen | 35 | Pole | 8 | 53 | Red Maple | 45 | Pole | 8 | 53 | White Oak | 5 | Pole/Sapling | 6 | | Red Oak | 14 | Pole | 8 | | Red Pine | 1 | Log | 12 | | <table border="1"> <thead> <tr> <th>Sub-Canopy Species</th> <th>Density</th> <th>Avg. Height</th> <th>Size</th> </tr> </thead> <tbody> <tr> <td>Witch Hazel</td> <td>Low</td> <td>Variable</td> <td>Tall Shrub</td> </tr> </tbody> </table> | | Sub-Canopy Species | Density | Avg. Height | Size | Witch Hazel | Low | Variable | Tall Shrub | | | | | | | | | | | | | | | | |
| Canopy Species | % Cover | Size Class | DBH | Age | | | | | | | | | | | | | | | | | | | | | | | | | | | | | | | | | | | | | | | | | | | | | | | | | | | | | |
| Bigtooth Aspen | 35 | Pole | 8 | 53 | | | | | | | | | | | | | | | | | | | | | | | | | | | | | | | | | | | | | | | | | | | | | | | | | | | | | |
| Red Maple | 45 | Pole | 8 | 53 | | | | | | | | | | | | | | | | | | | | | | | | | | | | | | | | | | | | | | | | | | | | | | | | | | | | | |
| White Oak | 5 | Pole/Sapling | 6 | | | | | | | | | | | | | | | | | | | | | | | | | | | | | | | | | | | | | | | | | | | | | | | | | | | | | | |
| Red Oak | 14 | Pole | 8 | | | | | | | | | | | | | | | | | | | | | | | | | | | | | | | | | | | | | | | | | | | | | | | | | | | | | | |
| Red Pine | 1 | Log | 12 | | | | | | | | | | | | | | | | | | | | | | | | | | | | | | | | | | | | | | | | | | | | | | | | | | | | | | |
| Sub-Canopy Species | Density | Avg. Height | Size | | | | | | | | | | | | | | | | | | | | | | | | | | | | | | | | | | | | | | | | | | | | | | | | | | | | | | |
| Witch Hazel | Low | Variable | Tall Shrub | | | | | | | | | | | | | | | | | | | | | | | | | | | | | | | | | | | | | | | | | | | | | | | | | | | | | | |
| 46 | 4139 - Aspen, Mixed Deciduous | Poletimber Well | 3.0 | 33 | 51-80 | N/A | 2023 - Lots of red maple below aspen. Due to small size of stand cut stand with stand 31 in order to expand aspen clone. | | | | | | | | | | | | | | | | | | | | | | | | | | | | | | | | | | | | | | | | | | | | | | | | | | |
| <table border="1"> <thead> <tr> <th>Canopy Species</th> <th>% Cover</th> <th>Size Class</th> <th>DBH</th> <th>Age</th> </tr> </thead> <tbody> <tr> <td>Red Oak</td> <td>5</td> <td>Pole/Sapling</td> <td>5</td> <td></td> </tr> <tr> <td>Red Maple</td> <td>40</td> <td>Pole/Sapling</td> <td>6</td> <td></td> </tr> <tr> <td>Bigtooth Aspen</td> <td>55</td> <td>Pole</td> <td>8</td> <td>33</td> </tr> </tbody> </table> | | Canopy Species | % Cover | Size Class | DBH | Age | Red Oak | 5 | Pole/Sapling | 5 | | Red Maple | 40 | Pole/Sapling | 6 | | Bigtooth Aspen | 55 | Pole | 8 | 33 | <table border="1"> <thead> <tr> <th>Sub-Canopy Species</th> <th>Density</th> <th>Avg. Height</th> <th>Size</th> </tr> </thead> <tbody> <tr> <td>Witch Hazel</td> <td>Low</td> <td>5 - 10 feet</td> <td>Tall Shrub</td> </tr> </tbody> </table> | | Sub-Canopy Species | Density | Avg. Height | Size | Witch Hazel | Low | 5 - 10 feet | Tall Shrub | | | | | | | | | | | | | | | | | | | | | | | | | | |
| Canopy Species | % Cover | Size Class | DBH | Age | | | | | | | | | | | | | | | | | | | | | | | | | | | | | | | | | | | | | | | | | | | | | | | | | | | | | |
| Red Oak | 5 | Pole/Sapling | 5 | | | | | | | | | | | | | | | | | | | | | | | | | | | | | | | | | | | | | | | | | | | | | | | | | | | | | | |
| Red Maple | 40 | Pole/Sapling | 6 | | | | | | | | | | | | | | | | | | | | | | | | | | | | | | | | | | | | | | | | | | | | | | | | | | | | | | |
| Bigtooth Aspen | 55 | Pole | 8 | 33 | | | | | | | | | | | | | | | | | | | | | | | | | | | | | | | | | | | | | | | | | | | | | | | | | | | | | |
| Sub-Canopy Species | Density | Avg. Height | Size | | | | | | | | | | | | | | | | | | | | | | | | | | | | | | | | | | | | | | | | | | | | | | | | | | | | | | |
| Witch Hazel | Low | 5 - 10 feet | Tall Shrub | | | | | | | | | | | | | | | | | | | | | | | | | | | | | | | | | | | | | | | | | | | | | | | | | | | | | | |
| 47 | 4124 - Red with White Oak | Poletimber Well | 42.3 | 46 | 1-50 | N/A | 2023 - Stand entered pole size class this year of entry. Stand has a couple aspen clone in. Some oak is multi stem from stump sprouting. | | | | | | | | | | | | | | | | | | | | | | | | | | | | | | | | | | | | | | | | | | | | | | | | | | |
| <table border="1"> <thead> <tr> <th>Canopy Species</th> <th>% Cover</th> <th>Size Class</th> <th>DBH</th> <th>Age</th> </tr> </thead> <tbody> <tr> <td>White Oak</td> <td>20</td> <td>Pole/Sapling</td> <td>6</td> <td></td> </tr> <tr> <td>Bigtooth Aspen</td> <td>15</td> <td>Pole/Sapling</td> <td>7</td> <td></td> </tr> <tr> <td>Red Maple</td> <td>5</td> <td>Pole/Sapling</td> <td>6</td> <td></td> </tr> <tr> <td>Red Oak</td> <td>60</td> <td>Pole/Sapling</td> <td>6</td> <td>46</td> </tr> </tbody> </table> | | Canopy Species | % Cover | Size Class | DBH | Age | White Oak | 20 | Pole/Sapling | 6 | | Bigtooth Aspen | 15 | Pole/Sapling | 7 | | Red Maple | 5 | Pole/Sapling | 6 | | Red Oak | 60 | Pole/Sapling | 6 | 46 | <table border="1"> <thead> <tr> <th>Sub-Canopy Species</th> <th>Density</th> <th>Avg. Height</th> <th>Size</th> </tr> </thead> <tbody> <tr> <td>Witch Hazel</td> <td>Low</td> <td>5 - 10 feet</td> <td>Tall Shrub</td> </tr> </tbody> </table> | | Sub-Canopy Species | Density | Avg. Height | Size | Witch Hazel | Low | 5 - 10 feet | Tall Shrub | | | | | | | | | | | | | | | | | | | | | |
| Canopy Species | % Cover | Size Class | DBH | Age | | | | | | | | | | | | | | | | | | | | | | | | | | | | | | | | | | | | | | | | | | | | | | | | | | | | | |
| White Oak | 20 | Pole/Sapling | 6 | | | | | | | | | | | | | | | | | | | | | | | | | | | | | | | | | | | | | | | | | | | | | | | | | | | | | | |
| Bigtooth Aspen | 15 | Pole/Sapling | 7 | | | | | | | | | | | | | | | | | | | | | | | | | | | | | | | | | | | | | | | | | | | | | | | | | | | | | | |
| Red Maple | 5 | Pole/Sapling | 6 | | | | | | | | | | | | | | | | | | | | | | | | | | | | | | | | | | | | | | | | | | | | | | | | | | | | | | |
| Red Oak | 60 | Pole/Sapling | 6 | 46 | | | | | | | | | | | | | | | | | | | | | | | | | | | | | | | | | | | | | | | | | | | | | | | | | | | | | |
| Sub-Canopy Species | Density | Avg. Height | Size | | | | | | | | | | | | | | | | | | | | | | | | | | | | | | | | | | | | | | | | | | | | | | | | | | | | | | |
| Witch Hazel | Low | 5 - 10 feet | Tall Shrub | | | | | | | | | | | | | | | | | | | | | | | | | | | | | | | | | | | | | | | | | | | | | | | | | | | | | | |
| 48 | 42121 - Planted Jack Pine, Mixed Deciduous | Poletimber Well | 1.5 | 63 | 51-80 | N/A | 2023 - Jack pine falling out and red maple has taken over. Stand is long term retention for stand 42. All Jack Pine will most likely be dead by next year of entry. | | | | | | | | | | | | | | | | | | | | | | | | | | | | | | | | | | | | | | | | | | | | | | | | | | |
| <table border="1"> <thead> <tr> <th>Canopy Species</th> <th>% Cover</th> <th>Size Class</th> <th>DBH</th> <th>Age</th> </tr> </thead> <tbody> <tr> <td>Jack Pine</td> <td>80</td> <td>Pole/Log</td> <td>8</td> <td>63</td> </tr> <tr> <td>Red Maple</td> <td>20</td> <td>Pole</td> <td>8</td> <td></td> </tr> </tbody> </table> | | Canopy Species | % Cover | Size Class | DBH | Age | Jack Pine | 80 | Pole/Log | 8 | 63 | Red Maple | 20 | Pole | 8 | | | | | | | | | | | | | | | | | | | | | | | | | | | | | | | | | | | | | | | | | | |
| Canopy Species | % Cover | Size Class | DBH | Age | | | | | | | | | | | | | | | | | | | | | | | | | | | | | | | | | | | | | | | | | | | | | | | | | | | | | |
| Jack Pine | 80 | Pole/Log | 8 | 63 | | | | | | | | | | | | | | | | | | | | | | | | | | | | | | | | | | | | | | | | | | | | | | | | | | | | | |
| Red Maple | 20 | Pole | 8 | | | | | | | | | | | | | | | | | | | | | | | | | | | | | | | | | | | | | | | | | | | | | | | | | | | | | | |
| 50 | 4126 - White, Black, N. Pin Oak | Sawtimber Well | 29.9 | 87 | 111-140 | N/A | 2023 - Stand does have some dead oak scattered throughout it. Stand does seem to have a little bit more white oak than adjacent stands. | | | | | | | | | | | | | | | | | | | | | | | | | | | | | | | | | | | | | | | | | | | | | | | | | | |
| <table border="1"> <thead> <tr> <th>Canopy Species</th> <th>% Cover</th> <th>Size Class</th> <th>DBH</th> <th>Age</th> </tr> </thead> <tbody> <tr> <td>Red Oak</td> <td>35</td> <td>Log/Pole</td> <td>12</td> <td></td> </tr> <tr> <td>Bigtooth Aspen</td> <td>15</td> <td>Pole/Log</td> <td>8</td> <td></td> </tr> <tr> <td>White Oak</td> <td>50</td> <td>Log/Pole</td> <td>10</td> <td>87</td> </tr> </tbody> </table> | | Canopy Species | % Cover | Size Class | DBH | Age | Red Oak | 35 | Log/Pole | 12 | | Bigtooth Aspen | 15 | Pole/Log | 8 | | White Oak | 50 | Log/Pole | 10 | 87 | <table border="1"> <thead> <tr> <th>Sub-Canopy Species</th> <th>Density</th> <th>Avg. Height</th> <th>Size</th> </tr> </thead> <tbody> <tr> <td>White Pine</td> <td>Low</td> <td>Variable</td> <td>Sapling</td> </tr> <tr> <td>White Oak</td> <td>Low</td> <td>Variable</td> <td>Sapling</td> </tr> <tr> <td>Witch Hazel</td> <td>Low</td> <td>Variable</td> <td>Tall Shrub</td> </tr> <tr> <td>Red Oak</td> <td>Low</td> <td>Variable</td> <td>Sapling</td> </tr> </tbody> </table> | | Sub-Canopy Species | Density | Avg. Height | Size | White Pine | Low | Variable | Sapling | White Oak | Low | Variable | Sapling | Witch Hazel | Low | Variable | Tall Shrub | Red Oak | Low | Variable | Sapling | | | | | | | | | | | | | | |
| Canopy Species | % Cover | Size Class | DBH | Age | | | | | | | | | | | | | | | | | | | | | | | | | | | | | | | | | | | | | | | | | | | | | | | | | | | | | |
| Red Oak | 35 | Log/Pole | 12 | | | | | | | | | | | | | | | | | | | | | | | | | | | | | | | | | | | | | | | | | | | | | | | | | | | | | | |
| Bigtooth Aspen | 15 | Pole/Log | 8 | | | | | | | | | | | | | | | | | | | | | | | | | | | | | | | | | | | | | | | | | | | | | | | | | | | | | | |
| White Oak | 50 | Log/Pole | 10 | 87 | | | | | | | | | | | | | | | | | | | | | | | | | | | | | | | | | | | | | | | | | | | | | | | | | | | | | |
| Sub-Canopy Species | Density | Avg. Height | Size | | | | | | | | | | | | | | | | | | | | | | | | | | | | | | | | | | | | | | | | | | | | | | | | | | | | | | |
| White Pine | Low | Variable | Sapling | | | | | | | | | | | | | | | | | | | | | | | | | | | | | | | | | | | | | | | | | | | | | | | | | | | | | | |
| White Oak | Low | Variable | Sapling | | | | | | | | | | | | | | | | | | | | | | | | | | | | | | | | | | | | | | | | | | | | | | | | | | | | | | |
| Witch Hazel | Low | Variable | Tall Shrub | | | | | | | | | | | | | | | | | | | | | | | | | | | | | | | | | | | | | | | | | | | | | | | | | | | | | | |
| Red Oak | Low | Variable | Sapling | | | | | | | | | | | | | | | | | | | | | | | | | | | | | | | | | | | | | | | | | | | | | | | | | | | | | | |
| 51 | 4124 - Red with White Oak | Sawtimber Well | 37.4 | 88 | 111-140 | N/A | 2023 - Stand has some scattered red pine, stand was burnt 22 years ago 2013 - Seems to be a lower quality stand heavier to white oak pulp. A portion of this stand needs to be left as retention from the adjacent stands/sales (3-15 acres). | | | | | | | | | | | | | | | | | | | | | | | | | | | | | | | | | | | | | | | | | | | | | | | | | | |
| <table border="1"> <thead> <tr> <th>Canopy Species</th> <th>% Cover</th> <th>Size Class</th> <th>DBH</th> <th>Age</th> </tr> </thead> <tbody> <tr> <td>Quaking Aspen</td> <td>15</td> <td>Pole/Log</td> <td>8</td> <td></td> </tr> <tr> <td>Red Pine</td> <td>5</td> <td>Log/XLog</td> <td>16</td> <td></td> </tr> <tr> <td>Red Maple</td> <td>5</td> <td>Pole/Log</td> <td>8</td> <td></td> </tr> <tr> <td>Red Oak</td> <td>40</td> <td>Log/Pole</td> <td>12</td> <td>88</td> </tr> <tr> <td>White Oak</td> <td>35</td> <td>Pole/Log</td> <td>8</td> <td>88</td> </tr> </tbody> </table> | | Canopy Species | % Cover | Size Class | DBH | Age | Quaking Aspen | 15 | Pole/Log | 8 | | Red Pine | 5 | Log/XLog | 16 | | Red Maple | 5 | Pole/Log | 8 | | Red Oak | 40 | Log/Pole | 12 | 88 | White Oak | 35 | Pole/Log | 8 | 88 | <table border="1"> <thead> <tr> <th>Sub-Canopy Species</th> <th>Density</th> <th>Avg. Height</th> <th>Size</th> </tr> </thead> <tbody> <tr> <td>Red Oak</td> <td>Low</td> <td>Variable</td> <td>Sapling</td> </tr> <tr> <td>White Pine</td> <td>Low</td> <td>Variable</td> <td>Sapling</td> </tr> <tr> <td>White Oak</td> <td>Low</td> <td>Variable</td> <td>Sapling</td> </tr> <tr> <td>Witch Hazel</td> <td>Low</td> <td>Variable</td> <td>Tall Shrub</td> </tr> <tr> <td>Red Maple</td> <td>Medium</td> <td>Variable</td> <td>Sapling</td> </tr> </tbody> </table> | | Sub-Canopy Species | Density | Avg. Height | Size | Red Oak | Low | Variable | Sapling | White Pine | Low | Variable | Sapling | White Oak | Low | Variable | Sapling | Witch Hazel | Low | Variable | Tall Shrub | Red Maple | Medium | Variable | Sapling |
| Canopy Species | % Cover | Size Class | DBH | Age | | | | | | | | | | | | | | | | | | | | | | | | | | | | | | | | | | | | | | | | | | | | | | | | | | | | | |
| Quaking Aspen | 15 | Pole/Log | 8 | | | | | | | | | | | | | | | | | | | | | | | | | | | | | | | | | | | | | | | | | | | | | | | | | | | | | | |
| Red Pine | 5 | Log/XLog | 16 | | | | | | | | | | | | | | | | | | | | | | | | | | | | | | | | | | | | | | | | | | | | | | | | | | | | | | |
| Red Maple | 5 | Pole/Log | 8 | | | | | | | | | | | | | | | | | | | | | | | | | | | | | | | | | | | | | | | | | | | | | | | | | | | | | | |
| Red Oak | 40 | Log/Pole | 12 | 88 | | | | | | | | | | | | | | | | | | | | | | | | | | | | | | | | | | | | | | | | | | | | | | | | | | | | | |
| White Oak | 35 | Pole/Log | 8 | 88 | | | | | | | | | | | | | | | | | | | | | | | | | | | | | | | | | | | | | | | | | | | | | | | | | | | | | |
| Sub-Canopy Species | Density | Avg. Height | Size | | | | | | | | | | | | | | | | | | | | | | | | | | | | | | | | | | | | | | | | | | | | | | | | | | | | | | |
| Red Oak | Low | Variable | Sapling | | | | | | | | | | | | | | | | | | | | | | | | | | | | | | | | | | | | | | | | | | | | | | | | | | | | | | |
| White Pine | Low | Variable | Sapling | | | | | | | | | | | | | | | | | | | | | | | | | | | | | | | | | | | | | | | | | | | | | | | | | | | | | | |
| White Oak | Low | Variable | Sapling | | | | | | | | | | | | | | | | | | | | | | | | | | | | | | | | | | | | | | | | | | | | | | | | | | | | | | |
| Witch Hazel | Low | Variable | Tall Shrub | | | | | | | | | | | | | | | | | | | | | | | | | | | | | | | | | | | | | | | | | | | | | | | | | | | | | | |
| Red Maple | Medium | Variable | Sapling | | | | | | | | | | | | | | | | | | | | | | | | | | | | | | | | | | | | | | | | | | | | | | | | | | | | | | |



| Stand | Level 4 Cover Type | Size Density | Acres | Stand Age | BA Range | Managed Site | General Comments | | | | | | | | | | | | | | | | | | | | | | | | | | | | | | | | | | | | | |
|---|----------------------------------|----------------|------------|-----------|----------|--------------|--|----------------|---------|------------|-----|-----|----------------|----|----------|----|---|----------------|----|----------|---|---|-----------|----|----------|----|----|-----------|----|----------|---|---|--------------------|---------|-------------|------|-----------|--------|----------|---------|-------------|-----|-------------|------------|
| 52 | 4116 - Mixed N. Hardwood - Aspen | Sapling Poor | 50.7 | 6 | Immature | N/A | 2023 - Stand is mostly red maple stump sprouts at this time. Stand does have a few larger pine trees that were left. Stand does have a few aspen pockets that are doing good. Overall Stand is not fully stocked, oak has been browsed heavily by deer. 2019 - Stand was Clearcut as part of sale 149 Ole Salvage (61-167-16) | | | | | | | | | | | | | | | | | | | | | | | | | | | | | | | | | | | | | |
| <table border="1"> <thead> <tr> <th>Canopy Species</th> <th>% Cover</th> <th>Size Class</th> <th>DBH</th> <th>Age</th> </tr> </thead> <tbody> <tr> <td>Bigtooth Aspen</td> <td>20</td> <td>Sapling</td> <td>1</td> <td>6</td> </tr> <tr> <td>Red Oak</td> <td>10</td> <td>Sapling</td> <td>1</td> <td>6</td> </tr> <tr> <td>White Oak</td> <td>10</td> <td>Sapling</td> <td>1</td> <td>6</td> </tr> <tr> <td>Red Maple</td> <td>60</td> <td>Sapling</td> <td>1</td> <td>6</td> </tr> </tbody> </table> | | | | | | | | Canopy Species | % Cover | Size Class | DBH | Age | Bigtooth Aspen | 20 | Sapling | 1 | 6 | Red Oak | 10 | Sapling | 1 | 6 | White Oak | 10 | Sapling | 1 | 6 | Red Maple | 60 | Sapling | 1 | 6 | | | | | | | | | | | | |
| Canopy Species | % Cover | Size Class | DBH | Age | | | | | | | | | | | | | | | | | | | | | | | | | | | | | | | | | | | | | | | | |
| Bigtooth Aspen | 20 | Sapling | 1 | 6 | | | | | | | | | | | | | | | | | | | | | | | | | | | | | | | | | | | | | | | | |
| Red Oak | 10 | Sapling | 1 | 6 | | | | | | | | | | | | | | | | | | | | | | | | | | | | | | | | | | | | | | | | |
| White Oak | 10 | Sapling | 1 | 6 | | | | | | | | | | | | | | | | | | | | | | | | | | | | | | | | | | | | | | | | |
| Red Maple | 60 | Sapling | 1 | 6 | | | | | | | | | | | | | | | | | | | | | | | | | | | | | | | | | | | | | | | | |
| 53 | 4116 - Mixed N. Hardwood - Aspen | Sapling Poor | 43.7 | 5 | Immature | N/A | 2023 - This stand was originally part of stand 17. This portion of stand had issues regenerating. Stand was broken out to reflect that. 2019 - Stand was Clearcut as part of sale 149 Ole Salvage (61-167-16) | | | | | | | | | | | | | | | | | | | | | | | | | | | | | | | | | | | | | |
| <table border="1"> <thead> <tr> <th>Canopy Species</th> <th>% Cover</th> <th>Size Class</th> <th>DBH</th> <th>Age</th> </tr> </thead> <tbody> <tr> <td>Red Oak</td> <td>10</td> <td>Sapling</td> <td>1</td> <td>5</td> </tr> <tr> <td>Bigtooth Aspen</td> <td>20</td> <td>Sapling</td> <td>1</td> <td>5</td> </tr> <tr> <td>Red Maple</td> <td>60</td> <td>Sapling</td> <td>1</td> <td>5</td> </tr> <tr> <td>White Oak</td> <td>10</td> <td>Sapling</td> <td>1</td> <td>5</td> </tr> </tbody> </table> | | | | | | | | Canopy Species | % Cover | Size Class | DBH | Age | Red Oak | 10 | Sapling | 1 | 5 | Bigtooth Aspen | 20 | Sapling | 1 | 5 | Red Maple | 60 | Sapling | 1 | 5 | White Oak | 10 | Sapling | 1 | 5 | | | | | | | | | | | | |
| Canopy Species | % Cover | Size Class | DBH | Age | | | | | | | | | | | | | | | | | | | | | | | | | | | | | | | | | | | | | | | | |
| Red Oak | 10 | Sapling | 1 | 5 | | | | | | | | | | | | | | | | | | | | | | | | | | | | | | | | | | | | | | | | |
| Bigtooth Aspen | 20 | Sapling | 1 | 5 | | | | | | | | | | | | | | | | | | | | | | | | | | | | | | | | | | | | | | | | |
| Red Maple | 60 | Sapling | 1 | 5 | | | | | | | | | | | | | | | | | | | | | | | | | | | | | | | | | | | | | | | | |
| White Oak | 10 | Sapling | 1 | 5 | | | | | | | | | | | | | | | | | | | | | | | | | | | | | | | | | | | | | | | | |
| 54 | 4116 - Mixed N. Hardwood - Aspen | Sapling Poor | 21.6 | 6 | Immature | N/A | 2023 - Stand has not regeneration well, little bit of oak that came back was browsed hard by deer 2019 - Stand was Clearcut as part of sale 149 Ole Salvage (61-167-16) | | | | | | | | | | | | | | | | | | | | | | | | | | | | | | | | | | | | | |
| <table border="1"> <thead> <tr> <th>Canopy Species</th> <th>% Cover</th> <th>Size Class</th> <th>DBH</th> <th>Age</th> </tr> </thead> <tbody> <tr> <td>Red Oak</td> <td>5</td> <td>Sapling</td> <td>1</td> <td>6</td> </tr> <tr> <td>Bigtooth Aspen</td> <td>20</td> <td>Sapling</td> <td>1</td> <td>6</td> </tr> <tr> <td>White Oak</td> <td>15</td> <td>Sapling</td> <td>1</td> <td>6</td> </tr> <tr> <td>Red Maple</td> <td>60</td> <td>Sapling</td> <td>1</td> <td>6</td> </tr> </tbody> </table> | | | | | | | | Canopy Species | % Cover | Size Class | DBH | Age | Red Oak | 5 | Sapling | 1 | 6 | Bigtooth Aspen | 20 | Sapling | 1 | 6 | White Oak | 15 | Sapling | 1 | 6 | Red Maple | 60 | Sapling | 1 | 6 | | | | | | | | | | | | |
| Canopy Species | % Cover | Size Class | DBH | Age | | | | | | | | | | | | | | | | | | | | | | | | | | | | | | | | | | | | | | | | |
| Red Oak | 5 | Sapling | 1 | 6 | | | | | | | | | | | | | | | | | | | | | | | | | | | | | | | | | | | | | | | | |
| Bigtooth Aspen | 20 | Sapling | 1 | 6 | | | | | | | | | | | | | | | | | | | | | | | | | | | | | | | | | | | | | | | | |
| White Oak | 15 | Sapling | 1 | 6 | | | | | | | | | | | | | | | | | | | | | | | | | | | | | | | | | | | | | | | | |
| Red Maple | 60 | Sapling | 1 | 6 | | | | | | | | | | | | | | | | | | | | | | | | | | | | | | | | | | | | | | | | |
| 55 | 4123 - Red Oak | Sawtimber Well | 30.7 | 88 | 111-140 | N/A | 2023 - Stand does have some die back at this time. Some red maple in understory of stand. | | | | | | | | | | | | | | | | | | | | | | | | | | | | | | | | | | | | | |
| <table border="1"> <thead> <tr> <th>Canopy Species</th> <th>% Cover</th> <th>Size Class</th> <th>DBH</th> <th>Age</th> </tr> </thead> <tbody> <tr> <td>Bigtooth Aspen</td> <td>4</td> <td>Log/Pole</td> <td>12</td> <td></td> </tr> <tr> <td>White Oak</td> <td>15</td> <td>Pole/Log</td> <td>8</td> <td></td> </tr> <tr> <td>Red Oak</td> <td>78</td> <td>Log/Pole</td> <td>12</td> <td>88</td> </tr> <tr> <td>Red Maple</td> <td>3</td> <td>Pole/Log</td> <td>8</td> <td></td> </tr> </tbody> </table> <table border="1"> <thead> <tr> <th>Sub-Canopy Species</th> <th>Density</th> <th>Avg. Height</th> <th>Size</th> </tr> </thead> <tbody> <tr> <td>Red Maple</td> <td>Medium</td> <td>Variable</td> <td>Sapling</td> </tr> <tr> <td>Witch Hazel</td> <td>Low</td> <td>5 - 10 feet</td> <td>Tall Shrub</td> </tr> </tbody> </table> | | | | | | | | Canopy Species | % Cover | Size Class | DBH | Age | Bigtooth Aspen | 4 | Log/Pole | 12 | | White Oak | 15 | Pole/Log | 8 | | Red Oak | 78 | Log/Pole | 12 | 88 | Red Maple | 3 | Pole/Log | 8 | | Sub-Canopy Species | Density | Avg. Height | Size | Red Maple | Medium | Variable | Sapling | Witch Hazel | Low | 5 - 10 feet | Tall Shrub |
| Canopy Species | % Cover | Size Class | DBH | Age | | | | | | | | | | | | | | | | | | | | | | | | | | | | | | | | | | | | | | | | |
| Bigtooth Aspen | 4 | Log/Pole | 12 | | | | | | | | | | | | | | | | | | | | | | | | | | | | | | | | | | | | | | | | | |
| White Oak | 15 | Pole/Log | 8 | | | | | | | | | | | | | | | | | | | | | | | | | | | | | | | | | | | | | | | | | |
| Red Oak | 78 | Log/Pole | 12 | 88 | | | | | | | | | | | | | | | | | | | | | | | | | | | | | | | | | | | | | | | | |
| Red Maple | 3 | Pole/Log | 8 | | | | | | | | | | | | | | | | | | | | | | | | | | | | | | | | | | | | | | | | | |
| Sub-Canopy Species | Density | Avg. Height | Size | | | | | | | | | | | | | | | | | | | | | | | | | | | | | | | | | | | | | | | | | |
| Red Maple | Medium | Variable | Sapling | | | | | | | | | | | | | | | | | | | | | | | | | | | | | | | | | | | | | | | | | |
| Witch Hazel | Low | 5 - 10 feet | Tall Shrub | | | | | | | | | | | | | | | | | | | | | | | | | | | | | | | | | | | | | | | | | |