2026 POLITICAL TOWNSHIP LOCATION
MISSAUKEE COUNTY
Effective April 1, 2026

If you need assistance with this map, email DNR-Forestry or call 517-284-5900

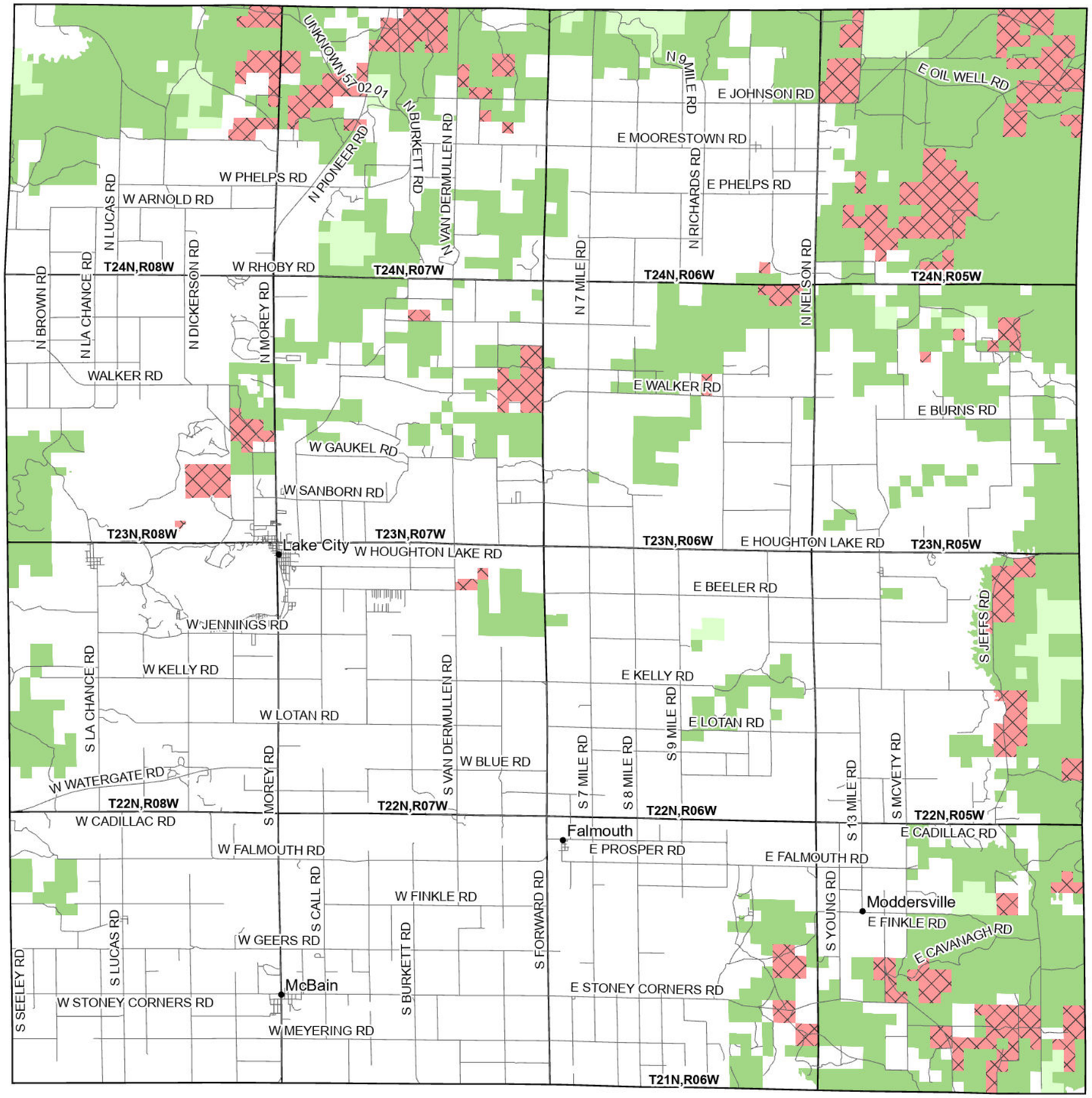

State Forest Land Fuelwood Permissions

- Open (Recently Closed Timber Sale)
- Open
- Open (Military Restrictions – Possible closure from May to September)
- Closed

Detailed maps are available from permitting office and DNR website for blocks on map identified by town and range numbers such as T27N, R06W