ROSCOMMON COUNTY

2017
Fuelwood
Collection

State land open to fuelwood collection
State land closed to fuelwood collection
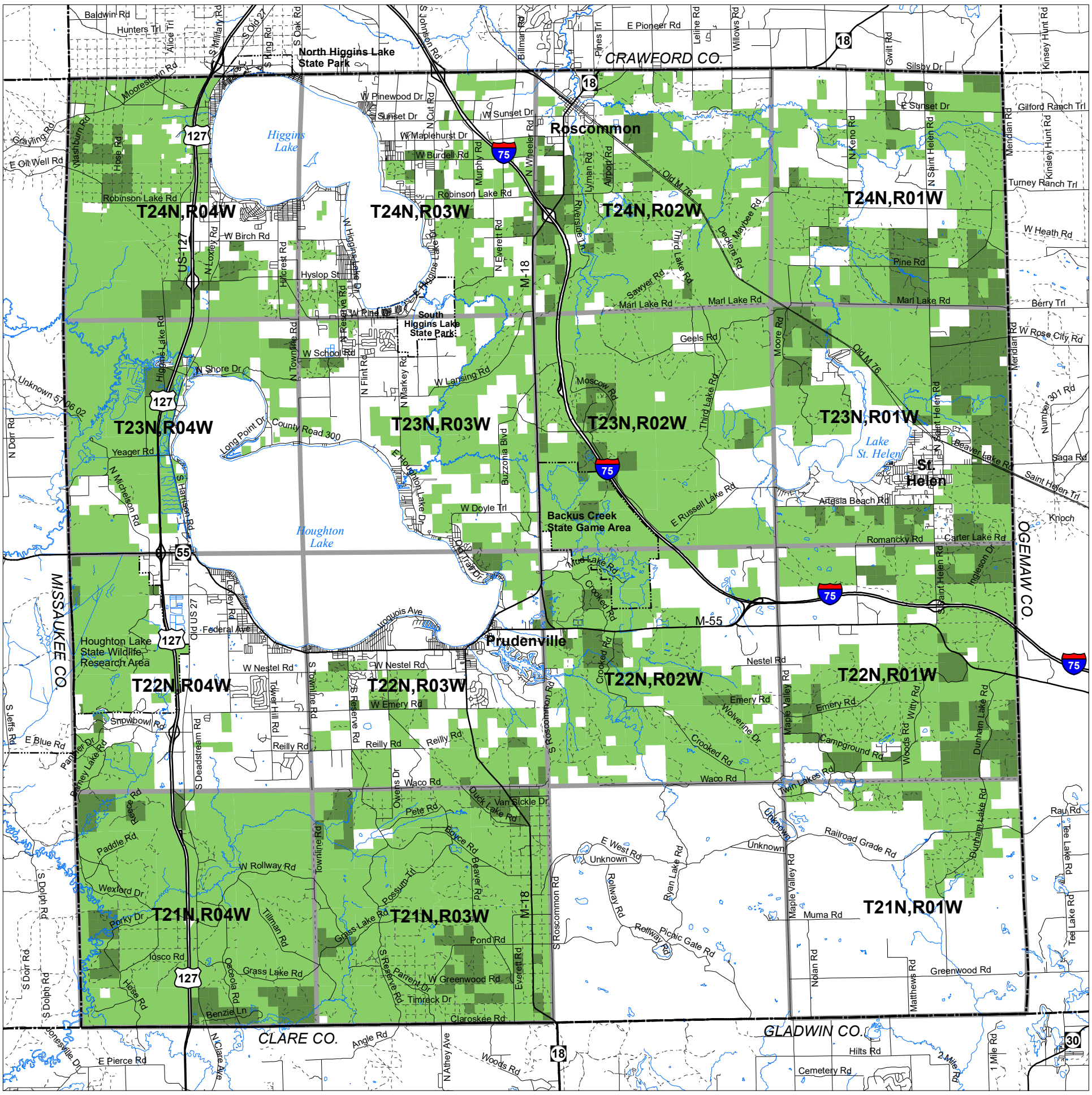
Detailed maps are available from permitting office and DNR website for blocks on maps identified by town and range numbers such as T27N, R06W