Fuelwood Collection
Manistee County
T24N,R14W

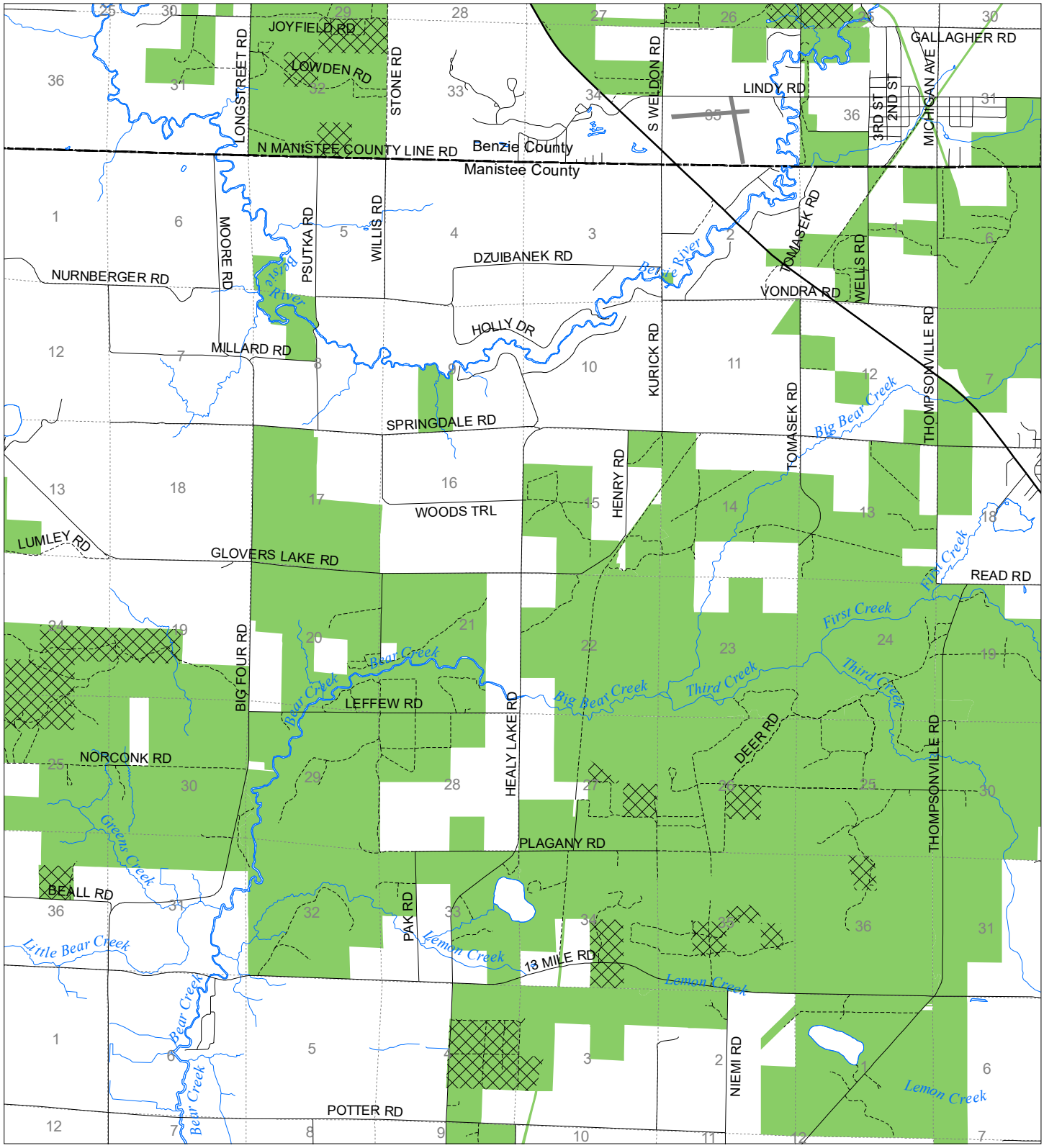

State land open to fuelwood collection

State land closed to fuelwood collection

Effective: March 1, 2021

N

Miles

0 0.5 1

02/02/2021