# 2024 FUELWOOD COLLECTION
## ALCONA COUNTY
# T27N,R07E

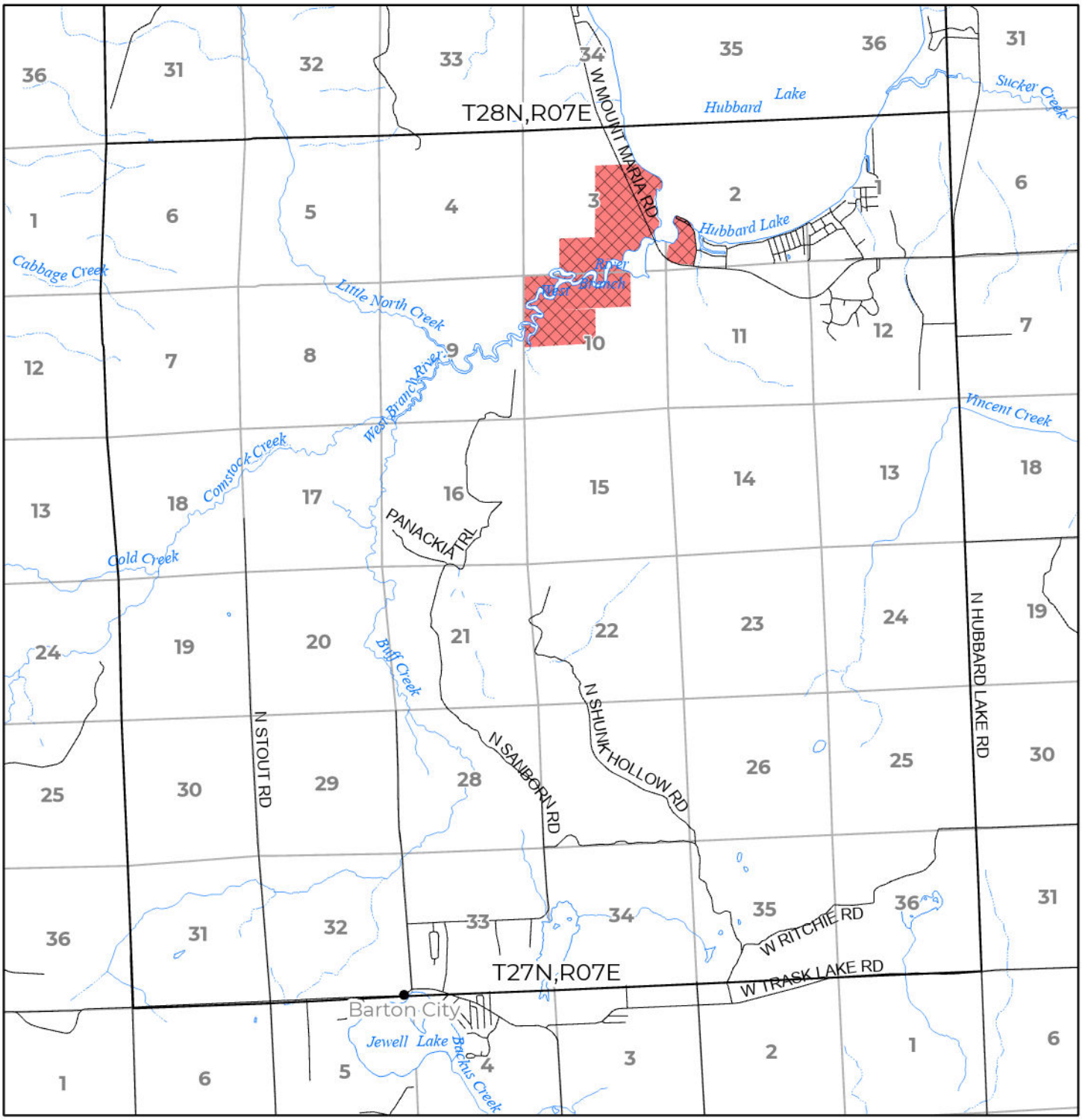


N

Miles

0 1

Effective: April 1, 2024

- Open (Recently Closed Timber Sale)
- Open
- Open (Military Restrictions – Possible closure from May to September)
- Closed