

INSTITUTE FOR FISHERIES RESEARCH
 DIVISION OF FISHERIES MICHIGAN CONSERVATION DEPT.
 LAKE INVENTORY MAP
KENT LAKE
 AREA 1,000 ACRES
 MARGINAL SURVEY AND SOUNDINGS 4/12-14, 16, 27, 29 & 5/6, 7/54
 OUTLINE FROM HURON-CLINTON METROPOLITAN AUTHORITY
 INVENTORY 9/9 & 24-27/57
 OAKLAND & LIVINGSTON CO'S. T.1,2 N.R.6,7 E.SEC'S.1,5,6,21,28,29,31,32,33
 ORIGINAL MAP REVISED TO 9/58

WILDWING LAKE
 LIVINGSTON CO. T.2 N.R.6 E.SEC.36
 MARGINAL SURVEY AND SOUNDINGS 5/5/54
 AREA 65 ACRES

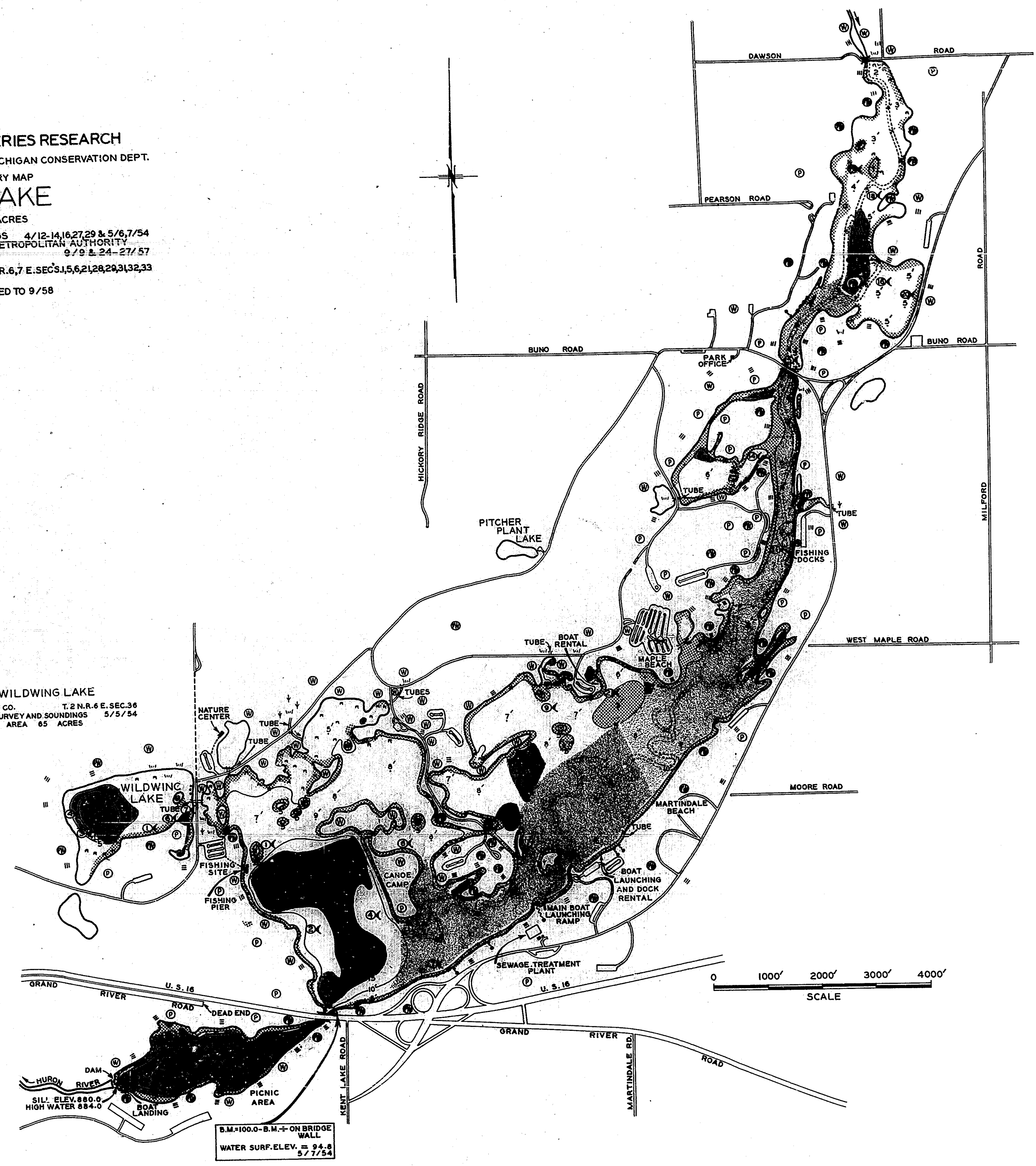

- LEGEND**
- BOTTOM**
- Sand
 - Marl
 - Pulpy peat
 - Fibrous peat
 - Fibrous peat and Muck
 - Muck
 - Gravel
 - Stumps
- OUTLINE & CONTOURS**
- Shoreline
 - Contours
- SHORE FEATURES**
- Slope
 - Improved road
 - Spring
 - Marsh
 - Brush
 - Wooded
 - Partly wooded
 - Pasture
 - Breakwater
 - Inlet
 - Outlet
 - Encroaching shore
 - River channel
 - Trail
 - Bridge
- STATIONS**
- Temp, chem. analysis
 - Fish sample



B.M. 100.0 - B.M. 4 ON BRIDGE WALL
 WATER SURF. ELEV. = 94.8
 5/7/54