

Michigan
Department of
Natural Resources
Snowmobile Trails
Crawford County



Updated: 12/28/2023



0 1 2
Miles



- P** Parking lot
- ▲** State forest campground
- Snowmobile trail
- State park boundary
- State forest land
- Federal land
- Lakes and rivers

- Parking**
- LP7^[1]** NW of Int of M72 and South Blue Bear Trail
 - LP7^[2]** Northside of West County Rd 612, West of Int with Myrtle St
 - LP47^[3]** Eastside of South Wilcox Bridge Rd, SE of Int with West Lewiston Grade Rd



**RIDE
RIGHT**

Michigan.gov/Snowmobiling

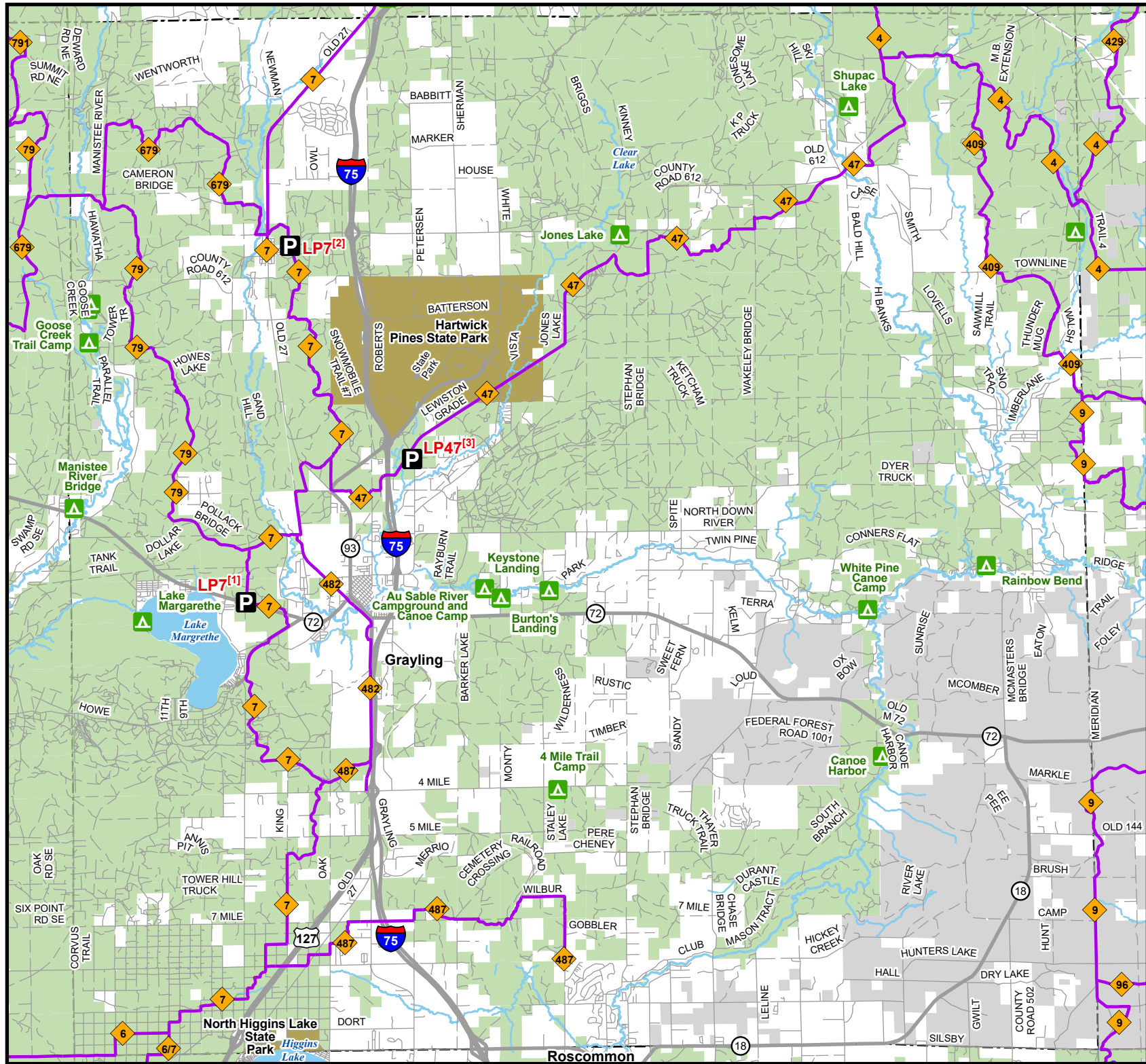

Roscommon