



STATE OF MICHIGAN - DEPARTMENT OF NATURAL RESOURCES HUNTING ACCESS PROGRAM (HAP)



Landowner: P. Smith
County: Montmorency **Size in Acres:** 684
Township, Section: Avery, 5-8
Farm Headquarters: HQ-On 13799 M-32 HWY (South Side), Atlanta, MI
 Drive up to the Barns
Hunt Types Allowed: Open to All Hunt Types.
Service Type: Self-Service check-in station.



Hunters Allowed: 10

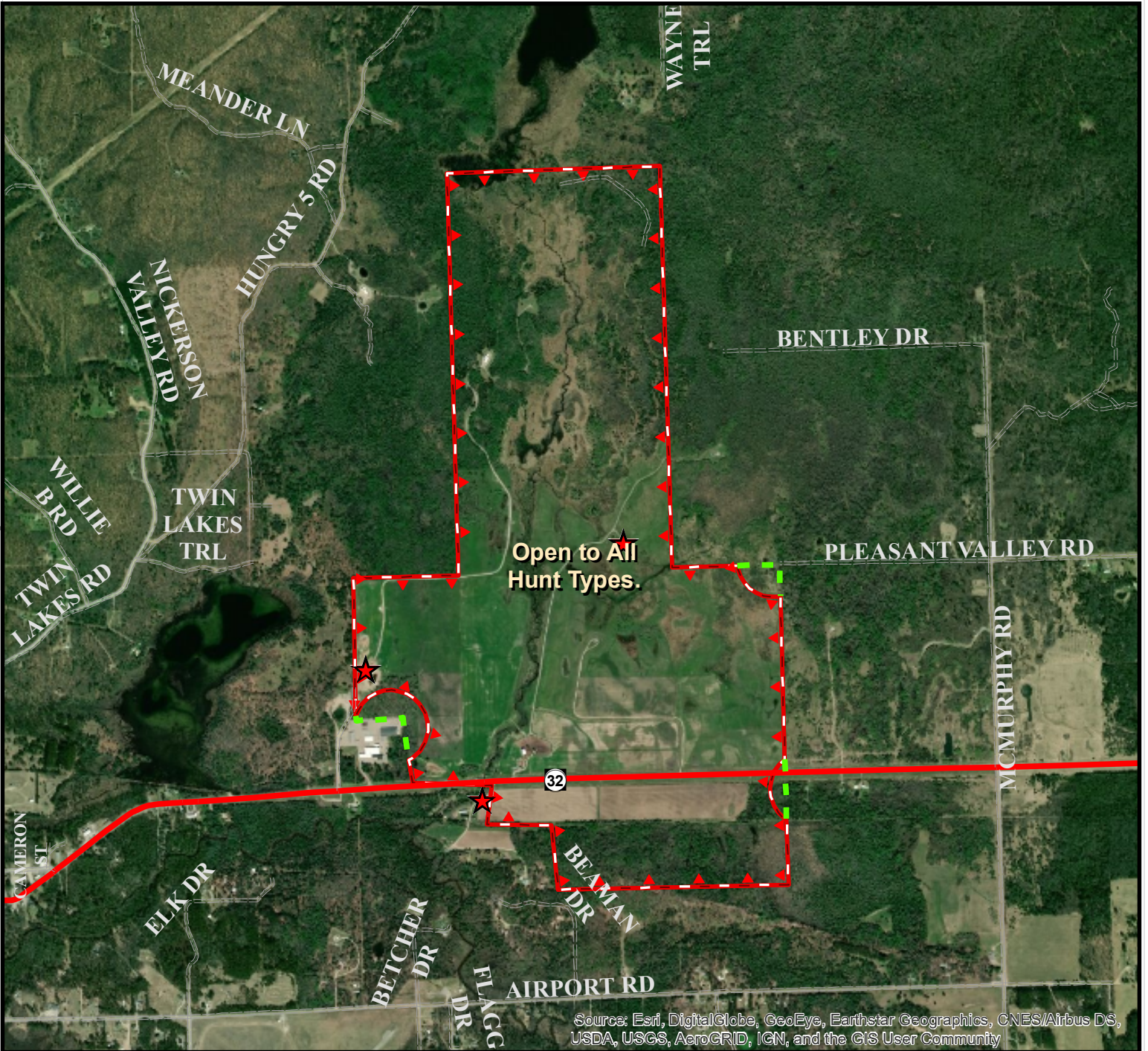

Source: Esri, DigitalGlobe, GeoEye, Earthstar Geographics, CNES/Airbus DS, USDA, USGS, AeroGRID, IGN, and the GIS User Community

Property Boundary Station &/or Parking Location



0 0.1 0.2 0.4 0.6 0.8 Miles



For more information on the Hunting Access Program (HAP), more maps, or details on other areas, visit the DNR website HAP section or scan this QR-block (on the left) with your smartphone or similar device. www.michigan.gov/hap

HUNTER SAFETY ZONES of 150 yards (450 feet or 137.2 meters) are enforced 0 75150 Yards at ALL TIMES around all buildings and structures. Be aware of all property boundaries; Do not trespass onto adjacent lands.

DNR-Wildlife Div. map (WLD/ MS/LA); Date: 01/10/2019 ; HAPf-map_SmithP1.pdf