

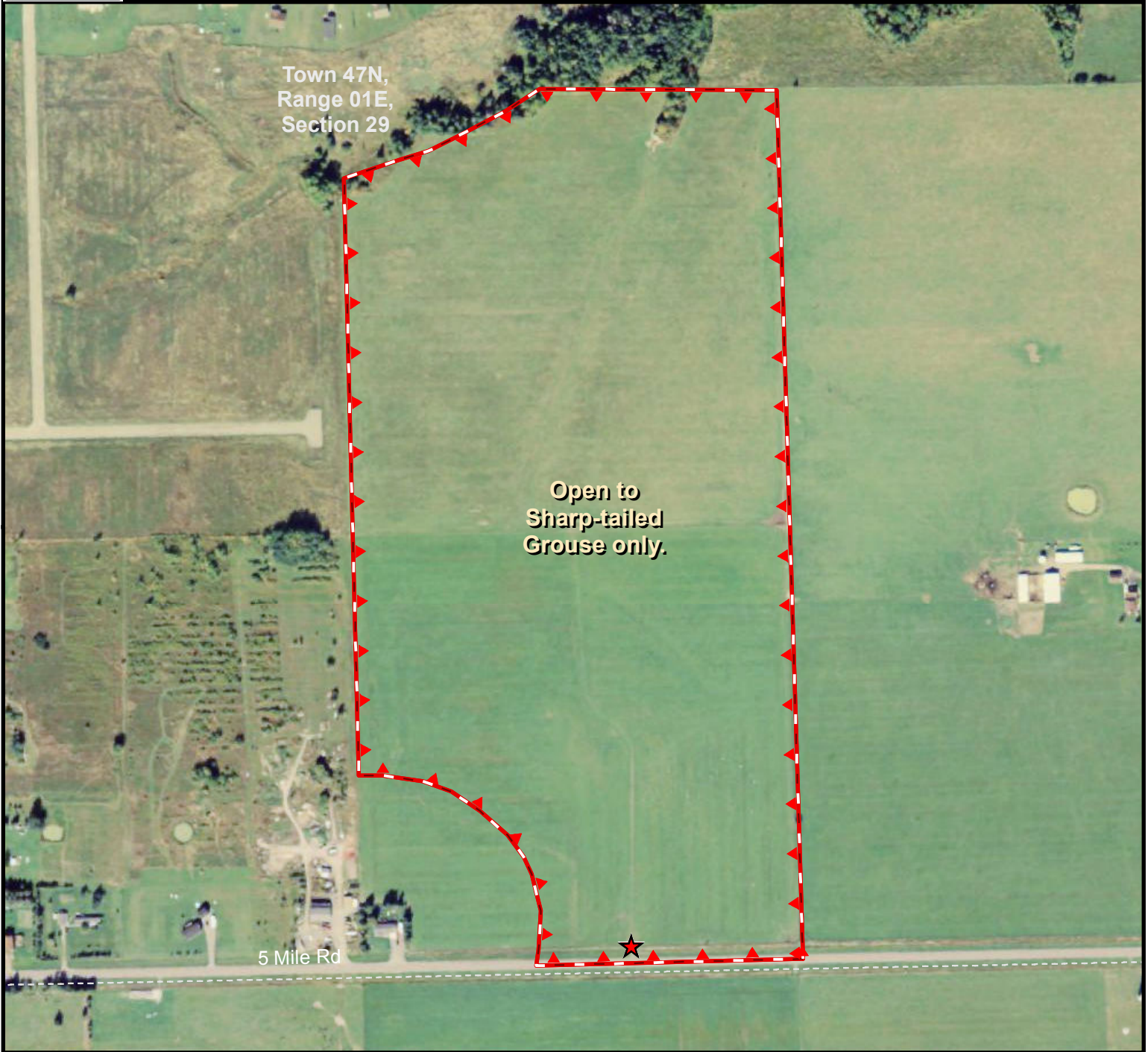

# STATE OF MICHIGAN - DEPARTMENT OF NATURAL RESOURCES HUNTING ACCESS PROGRAM (HAP)



**Landowner:** SuperiorFarm1  
**County:** Chippewa **Size in Acres:** 72  
**Township, Section:** Soo, 29  
**Farm Headquarters:** 0.1 Mile East of 1082 E 5 Mile Rd.  
 on South side of Rd.  
**Hunt Types Allowed:** Open to Sharp-tailed Grouse only.  
**Service Type:** Self-Service check-in station.  
 October 10-31 ONLY  
**Hunters Allowed:** 8



Property Boundary Station &/or Parking Location



For more information on the Hunting Access Program (HAP), more maps, or details on other areas, visit the DNR website HAP section or scan this QR-block (on the left) with your smartphone or similar device. [www.michigan.gov/hap](http://www.michigan.gov/hap)



0 0.025 0.05 0.1 0.15 0.2 Miles

**HUNTER SAFETY ZONES** of 150 yards (450 feet or 137.2 meters) are enforced 0 75 150 Yards at ALL TIMES around all buildings and structures.

**Be aware of all property boundaries; Do not trespass onto adjacent lands.**  
 DNR-Wildlife Div. map (WLD/ MS/LA); Date: 10/05/2015 ; HAP-map\_SuperiorFarm1.p