



STATE OF MICHIGAN - DEPARTMENT OF NATURAL RESOURCES HUNTING ACCESS PROGRAM (HAP)

Landowner: R. Turner
County: Chippewa
Township, Section: Bruce 3,34
Farm Headquarters: East 12 Mile rd., approx. 0.25 miles west of

Size in Acres: 509



Hunt Types Allowed: Open to Small Game and Sharp-tailed Grouse
Service Type: Self-Service check-in station.
September 15 - November 10 only

Hunters Allowed: 16

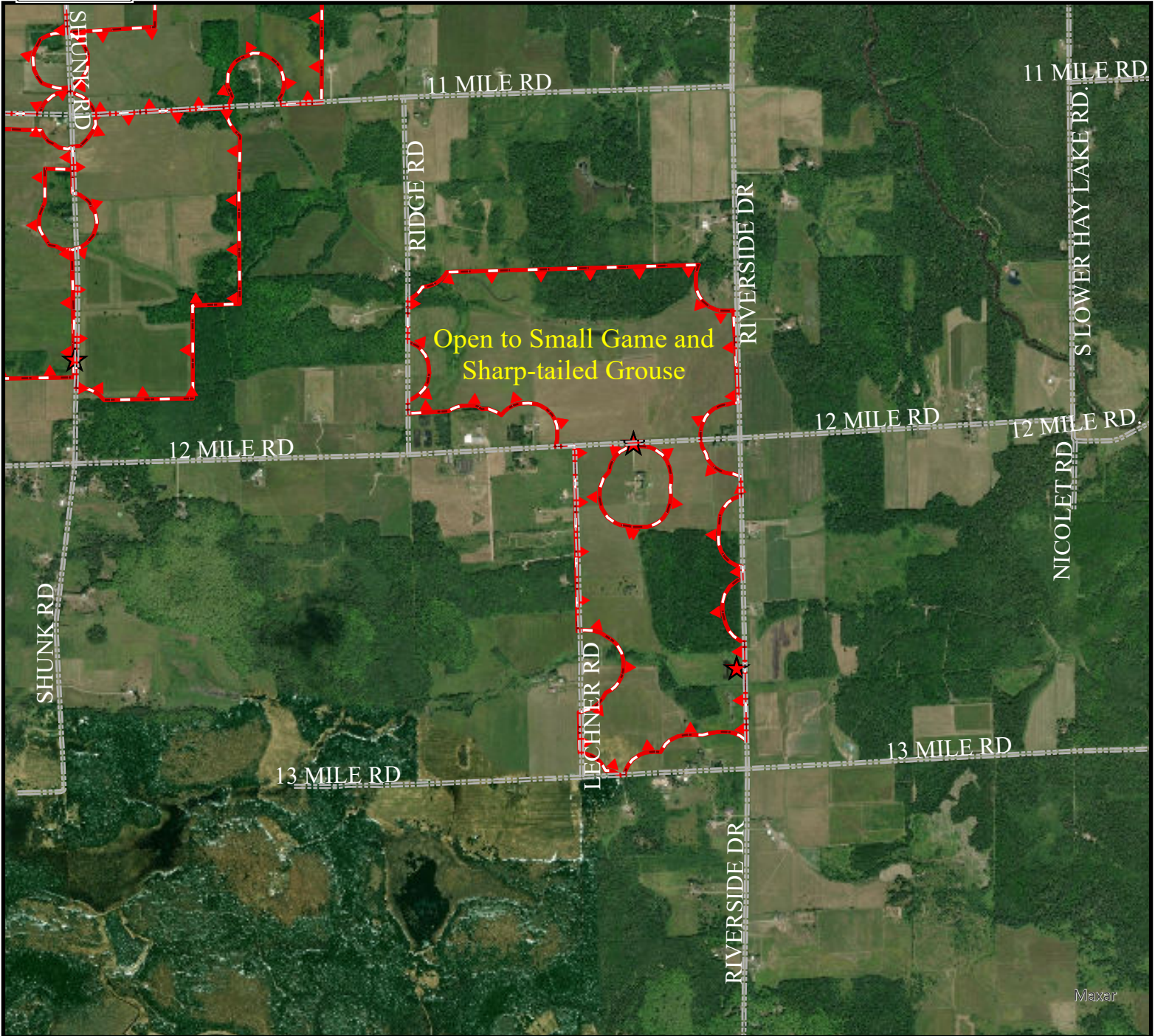

Property Boundary Station &/or Parking Location



0 0.13 0.25 0.5 0.75 1 Miles



For more information on the Hunting Access Program (HAP), more maps, or details on other areas, visit the DNR website HAP section or scan this QR-block (on the left) with your smartphone or similar device.

www.michigan.gov/hap

0 150 Yards

HUNTER SAFETY ZONES of 150 yards (450 feet or 137.2 meters) are enforced at ALL TIMES around all buildings and structures. Be aware of all property boundaries; Do not trespass onto adjacent lands.