

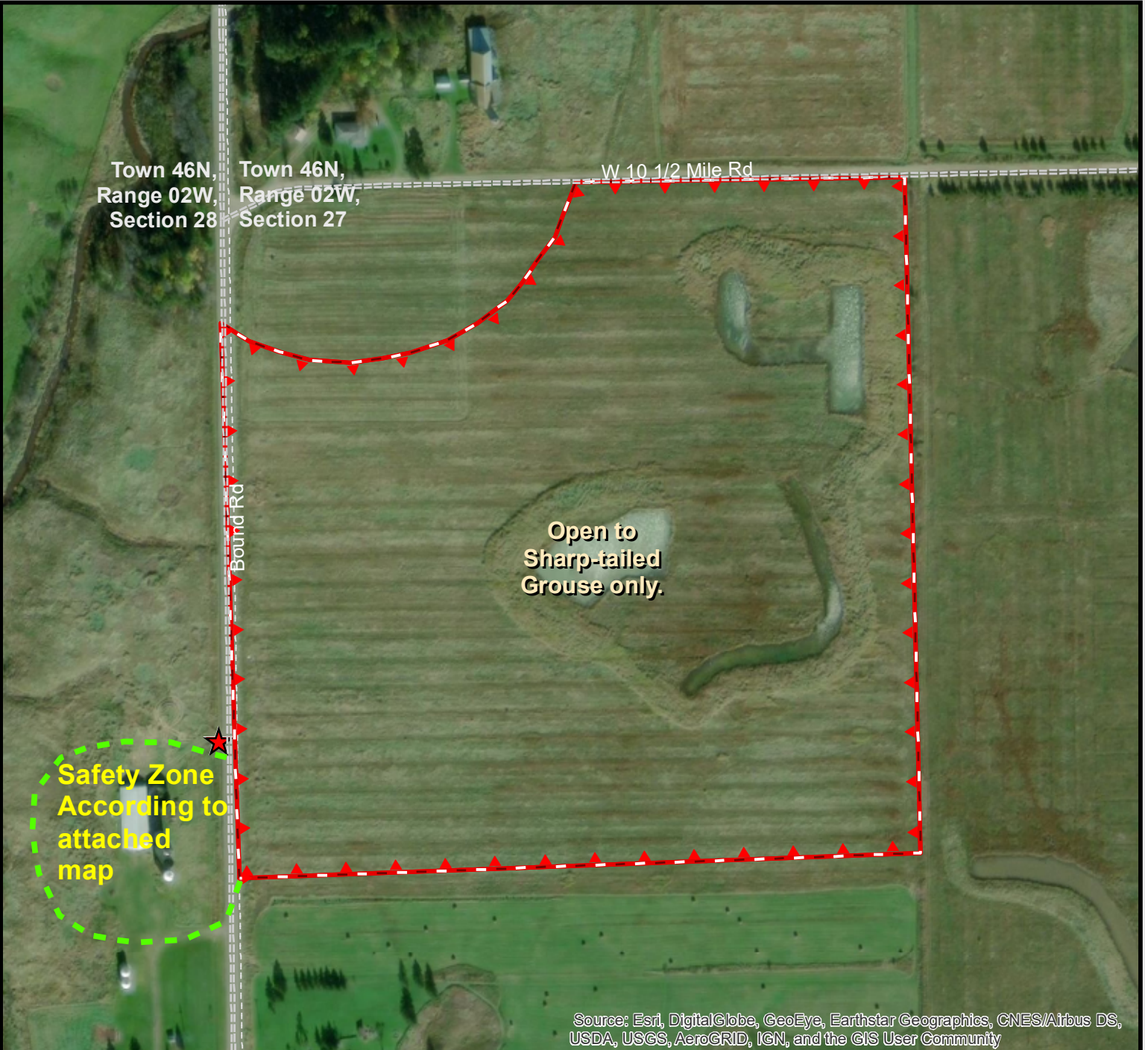

STATE OF MICHIGAN - DEPARTMENT OF NATURAL RESOURCES HUNTING ACCESS PROGRAM (HAP)



Landowner: J. Hudson
County: Chippewa **Size in Acres:** 35
Township, Section: Superior, 27
Farm Headquarters: 0.1 miles North of 10870
 S. Bound Rd on west side of road
Hunt Types Allowed: Open to Sharp-tailed Grouse only.
Service Type: Self-Service check-in station.
Hunters Allowed: 3



Property Boundary Station &/or Parking Location

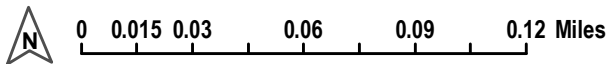

For more information on the Hunting Access Program (HAP), more maps, or details on other areas, visit the DNR website HAP section or scan this QR-block (on the left) with your smartphone or similar device. www.michigan.gov/hap

HUNTER SAFETY ZONES of 150 yards (450 feet or 137.2 meters) are enforced 0 75 150 Yards at ALL TIMES around all buildings and structures. Be aware of all property boundaries; Do not trespass onto adjacent lands.
 DNR-Wildlife Div. map (WLD/ MS/LA); Date: 08/23/2018 ; HAPf-map_HudsonJ1.pdf