Resurvey

Township No. 25 N. Range No. 9 E. Mer. Mich

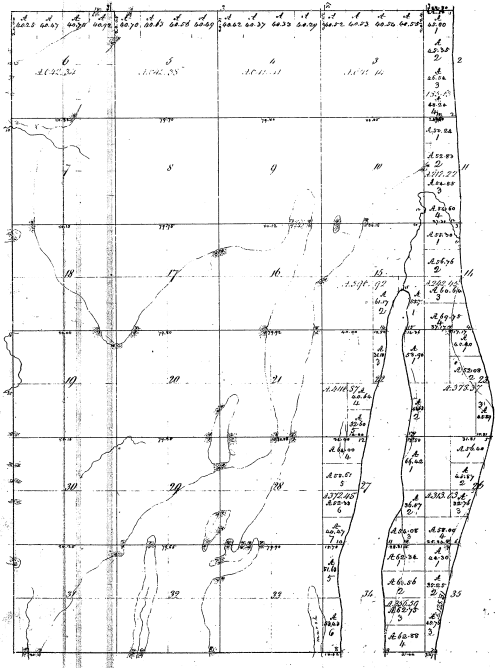

L. Huron.

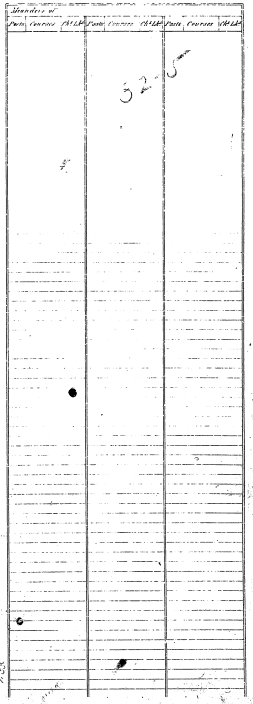

Scale 40 Chains to an Inch.

Total number of Acres 16,657.64

Surveys Designated	Its Name Surveyed	Date of Contract	Amount of Surveys M.	Ch.s	Lk.s	When Surveyed	When Charged in the Surv.r Gen.l Acct.
Township lines	Louis Clark	July 10. 1837	14	29	57	2d qr. 1838	1. qr. 1839
Subdivisions	Mullett & Burt	May 27 1843	58	14	66	3d qr. 1843	4th qr. 1843

The above Map of Township No. 25 N. of Range No. 9 East of the Principal Meridian, Michigan, is strictly conformable to the field notes of the survey thereof on file in the Office which have been examined and approved.

Surveys General's Office
Cincinnati Nov. 25. 1843.

William Johnston
Sur.r Gen.l

32-5