

Township 1° 27' N. Range 3° 7' East Mer.

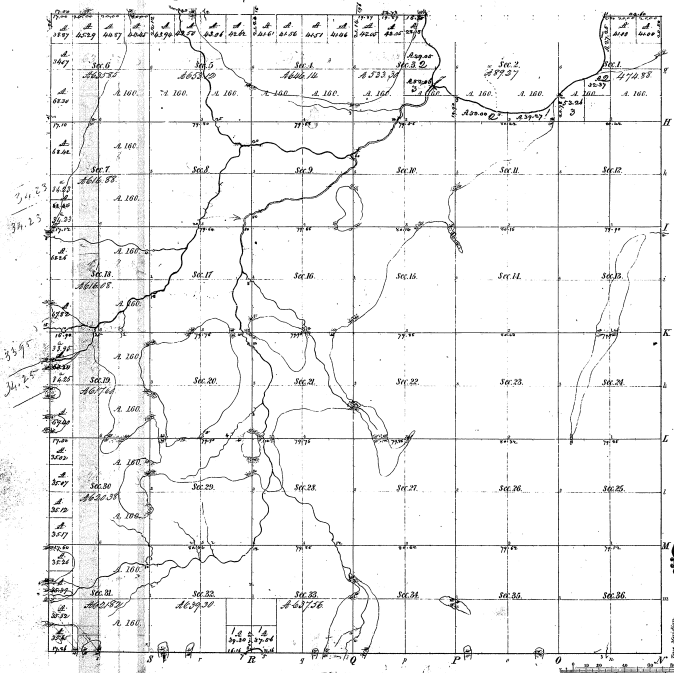

| Abstracts of <u>Sections</u> | | | |
|------------------------------|--------|---------|--------|
| Section | Acres | Section | Acres |
| 1 | 360.00 | 17 | 360.00 |
| 2 | 360.00 | 18 | 360.00 |
| 3 | 360.00 | 19 | 360.00 |
| 4 | 360.00 | 20 | 360.00 |
| 5 | 360.00 | 21 | 360.00 |
| 6 | 360.00 | 22 | 360.00 |
| 7 | 360.00 | 23 | 360.00 |
| 8 | 360.00 | 24 | 360.00 |
| 9 | 360.00 | 25 | 360.00 |
| 10 | 360.00 | 26 | 360.00 |
| 11 | 360.00 | 27 | 360.00 |
| 12 | 360.00 | 28 | 360.00 |
| 13 | 360.00 | 29 | 360.00 |
| 14 | 360.00 | 30 | 360.00 |
| 15 | 360.00 | 31 | 360.00 |
| 16 | 360.00 | 32 | 360.00 |
| 17 | 360.00 | 33 | 360.00 |
| 18 | 360.00 | 34 | 360.00 |
| 19 | 360.00 | 35 | 360.00 |
| 20 | 360.00 | 36 | 360.00 |
| 21 | 360.00 | | |
| 22 | 360.00 | | |
| 23 | 360.00 | | |
| 24 | 360.00 | | |
| 25 | 360.00 | | |
| 26 | 360.00 | | |
| 27 | 360.00 | | |
| 28 | 360.00 | | |
| 29 | 360.00 | | |
| 30 | 360.00 | | |
| 31 | 360.00 | | |
| 32 | 360.00 | | |
| 33 | 360.00 | | |
| 34 | 360.00 | | |
| 35 | 360.00 | | |
| 36 | 360.00 | | |

22-14
22-14

Total number of Acres 52,224.75

| Survey designated | By whom surveyed | Date of Contract | Amount of Survey | When Surveyed | Money for same paid to the Surveyor |
|--|------------------|------------------|------------------|---------------|-------------------------------------|
| Township 1° 27' N. Range 3° 7' East Mer. | John Patton | Mar. 29, 1833 | 52,224.75 | 1833 | \$2,000.00 |

The above map of Township 1° 27' N. of Range 3° 7' East of the Principal Meridian, Michigan, is hereby returned to the full value of the survey thereof on the face hereon as lawfully assessed and approved. Surveyor General's Office, Grand Rapids, July 10, 1880.

Carroll