

Township 19° 28' N Range 3

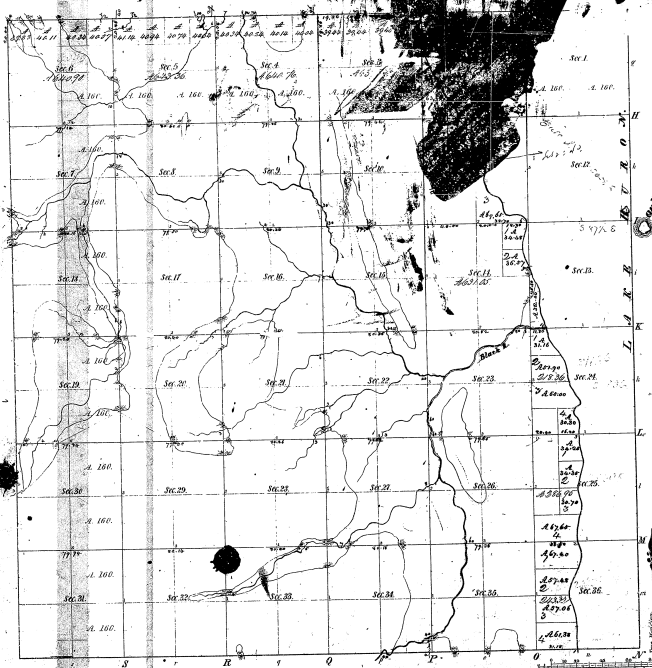

Masters of Lake Superior

Point	Course	Dist	Point	Course	Dist
1	N 70° 00' E	100.00	2	N 70° 00' E	100.00
2	N 70° 00' E	100.00	3	N 70° 00' E	100.00
3	N 70° 00' E	100.00	4	N 70° 00' E	100.00
4	N 70° 00' E	100.00	5	N 70° 00' E	100.00
5	N 70° 00' E	100.00	6	N 70° 00' E	100.00
6	N 70° 00' E	100.00	7	N 70° 00' E	100.00
7	N 70° 00' E	100.00	8	N 70° 00' E	100.00
8	N 70° 00' E	100.00	9	N 70° 00' E	100.00
9	N 70° 00' E	100.00	10	N 70° 00' E	100.00
10	N 70° 00' E	100.00	11	N 70° 00' E	100.00
11	N 70° 00' E	100.00	12	N 70° 00' E	100.00
12	N 70° 00' E	100.00	13	N 70° 00' E	100.00
13	N 70° 00' E	100.00	14	N 70° 00' E	100.00
14	N 70° 00' E	100.00	15	N 70° 00' E	100.00
15	N 70° 00' E	100.00	16	N 70° 00' E	100.00
16	N 70° 00' E	100.00	17	N 70° 00' E	100.00
17	N 70° 00' E	100.00	18	N 70° 00' E	100.00
18	N 70° 00' E	100.00	19	N 70° 00' E	100.00
19	N 70° 00' E	100.00	20	N 70° 00' E	100.00
20	N 70° 00' E	100.00	21	N 70° 00' E	100.00
21	N 70° 00' E	100.00	22	N 70° 00' E	100.00
22	N 70° 00' E	100.00	23	N 70° 00' E	100.00
23	N 70° 00' E	100.00	24	N 70° 00' E	100.00
24	N 70° 00' E	100.00	25	N 70° 00' E	100.00
25	N 70° 00' E	100.00	26	N 70° 00' E	100.00
26	N 70° 00' E	100.00	27	N 70° 00' E	100.00
27	N 70° 00' E	100.00	28	N 70° 00' E	100.00
28	N 70° 00' E	100.00	29	N 70° 00' E	100.00
29	N 70° 00' E	100.00	30	N 70° 00' E	100.00
30	N 70° 00' E	100.00	31	N 70° 00' E	100.00
31	N 70° 00' E	100.00	32	N 70° 00' E	100.00
32	N 70° 00' E	100.00	33	N 70° 00' E	100.00
33	N 70° 00' E	100.00	34	N 70° 00' E	100.00
34	N 70° 00' E	100.00	35	N 70° 00' E	100.00
35	N 70° 00' E	100.00	36	N 70° 00' E	100.00

20-40

Total number of Acres 14,813.35

Survey designated	By Whom surveyed	Date of Contract	Amount of Survey	When Surveyed	How far and in what direction
Township	James G. Brown	June 19, 1839	M. 187 1/2		
Subdivided	Wm. H. Brown	Feb. 25, 1840			

The above plat of Township 19° 28' N of Range 3 East of the Principal Meridian, Michigan, is a true and correct copy of the field notes and survey thereof, as the same shall here be examined and approved.

Charles Jerome's Office
Ann Arbor, Mich. 16, 1840

Charles Jerome

Thunder Bay Islands
 Township N° 28 N Range N° 9 E
 Mer. Mich.

20-40

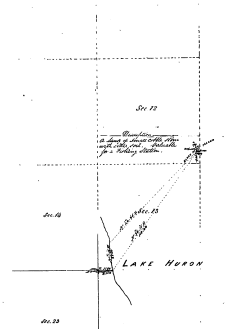

Mentors of		Pain	Cousin	V&M	Pain	Cousin	V&M
Year	Amount						

Mentors of S. 11 to S. 12

Survey	Section	Quarter	Block	Total number of acres	Area of

Survey of Township N° 28 N Range N° 9 E of the Mer. Mich. containing 36,000 acres, more or less, as follows:

Section 11

Signed _____

197854

MC

UNITED STATES
DEPARTMENT OF THE INTERIOR
GENERAL LAND OFFICE
WASHINGTON
FEB 19 1944

I hereby certify that the plat to attached is a photolithographic copy of the plat of survey of the lands to which it relates, on file in this office and under custody; namely:
T. 28 N., R. 9 E., Michigan Range, Michigan.

IN TESTIMONY WHEREOF I have hereunto subscribed my name and caused the seal of this office to be affixed, at the city of Washington, on the day and year above written.

W. D. Donham
Assistant Commissioner of the General Land Office.

Township N^o 28 North.

Michigan.

When Surveyed	Amount of Survey M. Ch. Lts.	Date of Contract	When pat. Examined the Sec. Exam. Act.
Class	15 .. 32 .. 35	Mar 1944, 1939	30 th yr 1940
Jefferson	29 .. 36 .. 62	Feb 25 th , 1940	4 th ..

The above Map of Township N^o 28 North of Range N^o 9 East of the Principal Meridian, Michigan, is strictly conformable to the field notes of the survey thereof on file in this Office which have

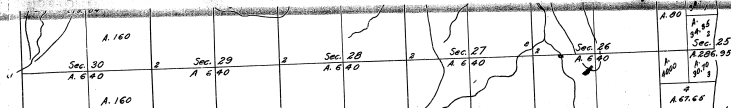
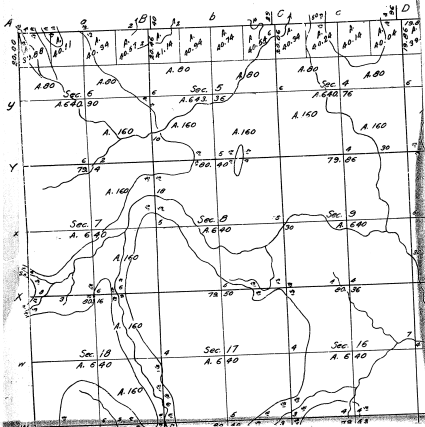

Township N^o 28 North.

Range N^o 9 East.

Michigan Meridian.

Michigan.

76-41
20-40

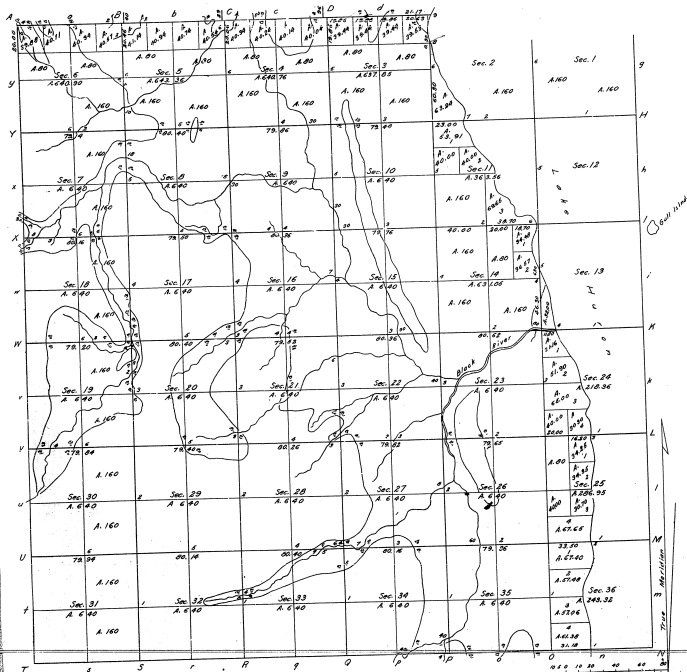

Total number of Acres, 19,121.35

Swamps Designated	By Whom Surveyed	Date of Contract	Amount of Swamps M. Chs. Lts.	When Surveyed	Where and How Made the Surveys Made
Township lines subdivisions	Levin Glenn Thos. Griffin	Mar. 1848, 1849 Feb. 1858, 1860	15. 33 .. 35 89 .. 36 .. 82	1848 1849	257 91 257 91

The above Map of Township N 28 North of
Range N 9 East of the Principal Meridian, Mich-
igan, is strictly conformable to the field notes of
the survey thereof on file in this Office which have
been examined and approved.

Surveyor General's Office,
Cincinnati, Nov. 11th, 1860.

C. S. Brown
Supt. Genl.