

34-14

34-14

Township N^o 46 N. Range N^o 1 West Mer. Michigan

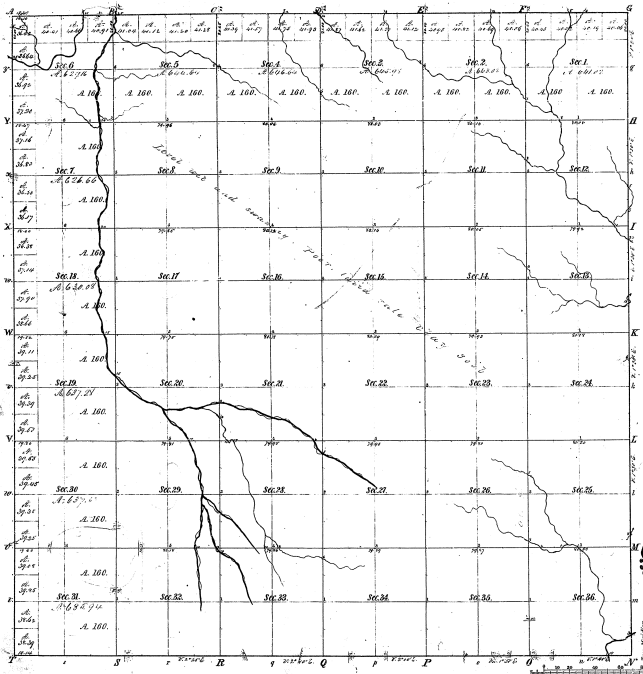

Boundaries of

Partial Course	1/2 Sec. Course	1/4 Sec. Course	1/2 Sec. Course	1/4 Sec. Course	1/2 Sec. Course
34-14					
1					

34-14

Total number of Acres 3,587.22

Survey Designated	By Whom Surveyed	Date of Contract	Amount of Survey	When Surveyed	When Made and by Whom
Township Area	J. M. Smith	Nov. 15, 1855	M. 287.22	1856	J. M. Smith
Subdivisions	J. M. Smith	Nov. 15, 1855	29 28.00	1856	J. M. Smith

The above Map of Township N^o 46 North of Range N^o 1 West of the 5th Principal Meridian in Michigan was so fully examined as to the field notes of the survey thereon, as to the truth, value, accuracy and approval.

Surveyor General's Office
 Detroit, Dec^r. 11, 1855

Levin S. Lyon, Surveyor General