

Resurvey
Township N^o 47. N. Range N^o 18 W. Mer. Mich.

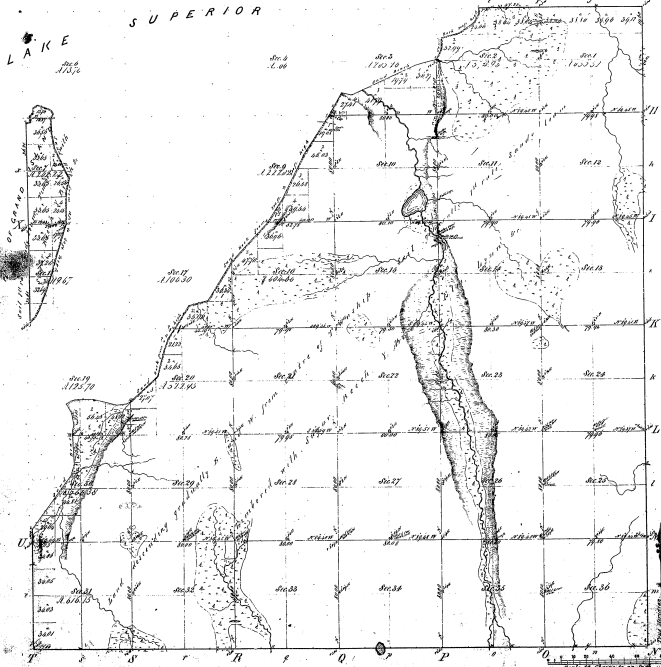

Boundaries of							
Section	Course	Dist	Section	Course	Dist	Section	Dist
37-7							
Handwritten notes and grid lines							

37-7

Survey designated	By whom delivered	Date of Contract	Total number of Acres/23464		
			Amount of Survey	When Surveyed	When Closed or the Survey was
Parishley's	W. J. Parishley	April 12, 1851	11, 77, 22	1852	1851
Underhill's	Wm. Underhill	April 12, 1851	38, 37, 56	1852	1851

The above list of Townships N^o 47 North of Range N^o 18 West of the Principal Meridian in Michigan is a listing conformable to the full copy of the survey being on file in this Office which have been examined and approved.
Surveyor General Office, Grand Rapids, Mich. Oct. 23, 1851