

Township N. 1 North, Range N. 16 West Mer. (McC. Ter.)

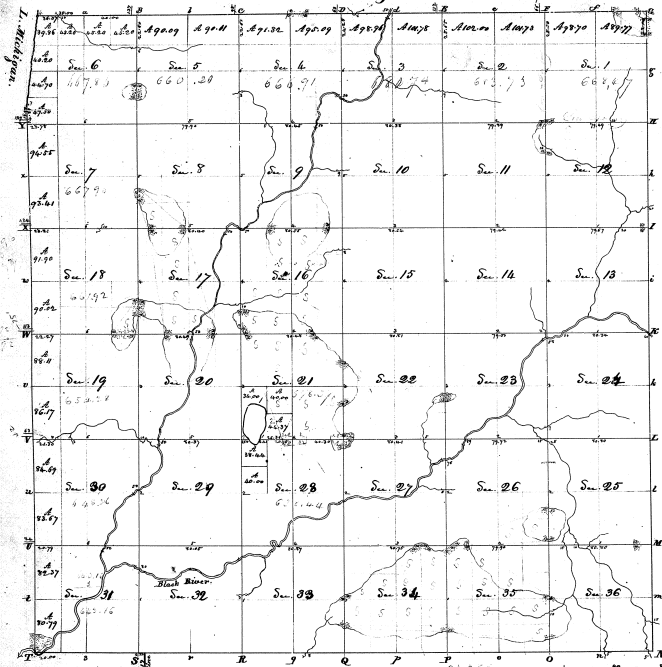

| Contents | |
|-----------------|---------|
| Sections | Acres |
| Amount of L. in | |
| Sec. 1 to 27 | 676.00 |
| Sec. 28 to 36 | 676.00 |
| Total | 1352.00 |
| Amount of L. in | |
| Sec. 1 to 36 | 1352.00 |
| Total | 1352.00 |

8-40
8-40

| | | | | |
|----------|--------------|--|--|--|
| Boundary | M. Bondfield | | | |
| | | | | |
| | | | | |
| | | | | |

The above map of Township N. 1 North, of Range N. 16 West of the Meridian, Michigan, is a true and correct copy of the field notes of the survey, and has been examined and approved.

Surveyor General, Michigan
 Jan. 30th June 1832. S. M. Williams
 Secy.