

Section 29-56  
 82-8

Township 1<sup>st</sup> 29<sup>th</sup> N. Range 5<sup>th</sup> E. Mex. Mich.

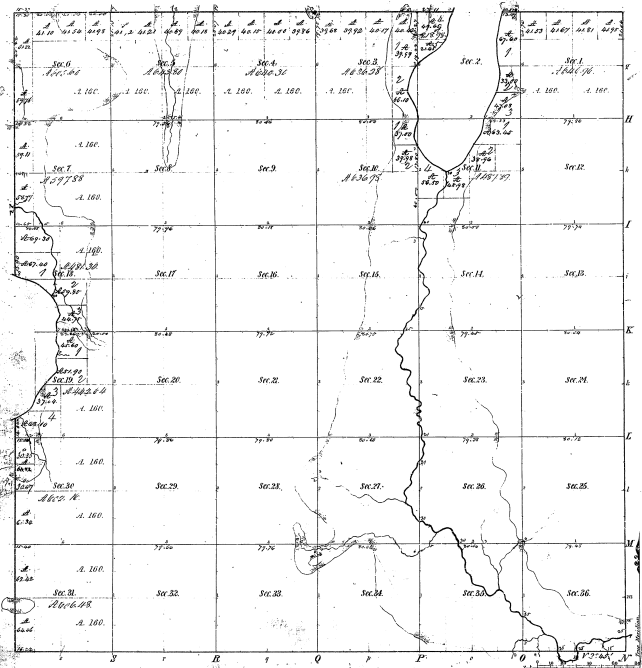

Mileage of <del>the</del> <u>Tracked</u>		
Point Course 18-11	Point Course 18-11	Point Course 18-11
1	100.00	100.00
2	100.00	100.00
3	100.00	100.00
4	100.00	100.00
5	100.00	100.00
6	100.00	100.00
7	100.00	100.00
8	100.00	100.00
9	100.00	100.00
10	100.00	100.00
11	100.00	100.00
12	100.00	100.00
13	100.00	100.00
14	100.00	100.00
15	100.00	100.00
16	100.00	100.00
17	100.00	100.00
18	100.00	100.00
19	100.00	100.00
20	100.00	100.00
21	100.00	100.00
22	100.00	100.00
23	100.00	100.00
24	100.00	100.00
25	100.00	100.00
26	100.00	100.00
27	100.00	100.00
28	100.00	100.00
29	100.00	100.00
30	100.00	100.00
31	100.00	100.00
32	100.00	100.00
33	100.00	100.00
34	100.00	100.00
35	100.00	100.00
36	100.00	100.00

Total number of Acres 2,147.25

Survey designated	By whom surveyed	Date of Contract	Amount of Acres	When Surveyed	Range of land in the Survey
Township 1st 29th N. Range 5th E.	James H. ...	Dec 11 1857	2,147.25	1857	5th 1857
Subdivisions	James H. ...	Dec 11 1857	2,147.25	1857	5th 1857

The above Map of Township 1<sup>st</sup> 29<sup>th</sup> N. of Range 5<sup>th</sup> E. of the Principal Meridian, Michigan, is a true and correct copy of the survey thereon, as the same has been examined and approved.

Survey General Office  
 Pontiac, Mich. 3<sup>rd</sup> 1860  
 J. C. ...