Resurvey

Township No. 32 N. Range No. 8 E. Mer. Mich.

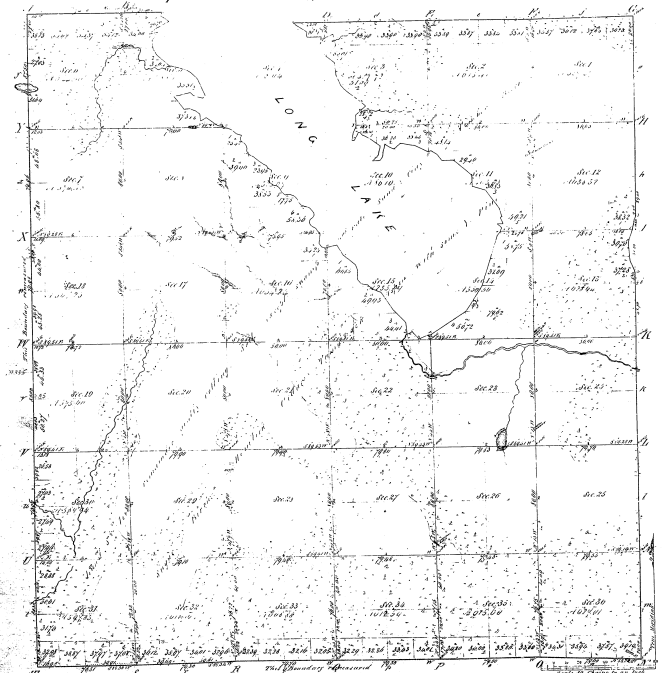

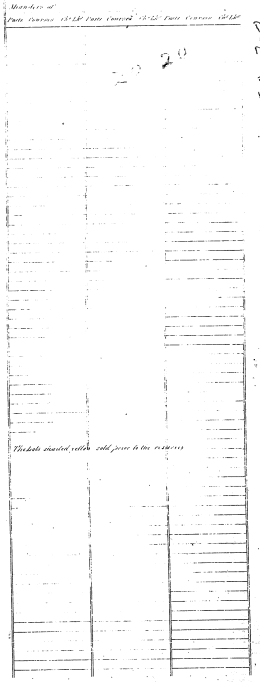

30-20

Total number of Acres 19,784.33

Sources Designated.	By Whom Surveyed.	Date of Contract.	Amount of Surveys M. Ch. Lks.	When Surveyed.	When Changed in the Surv. Gen'l acc'l
Township Lines Reclassified	Joseph Hanson	July 15th 1840		2nd Quar. 1855	
	J.P. Judgson	Jan. 15th 1840	6 . 00 . 00	2nd Quar. 1840	
Subdivisions.	Joseph Hanson	July 16th 1855	62 . 13 . 64	3rd Quar. 1855 & 57	

The above Map of Township No. 32 North of Range No. 8 East of the Principal Meridian of Michigan is strictly conformable to the field notes of the survey thereof on file in this Office, which have been examined and approved.

Surveyor General's Office,
St. Paul Minn. Ter. 1855

Charles L. Emerson Sur. Genl.