

Keweenaw
 Township N^o 28 N. Range N^o 9 W. Mer. 10th.

Grand Traverse Bay

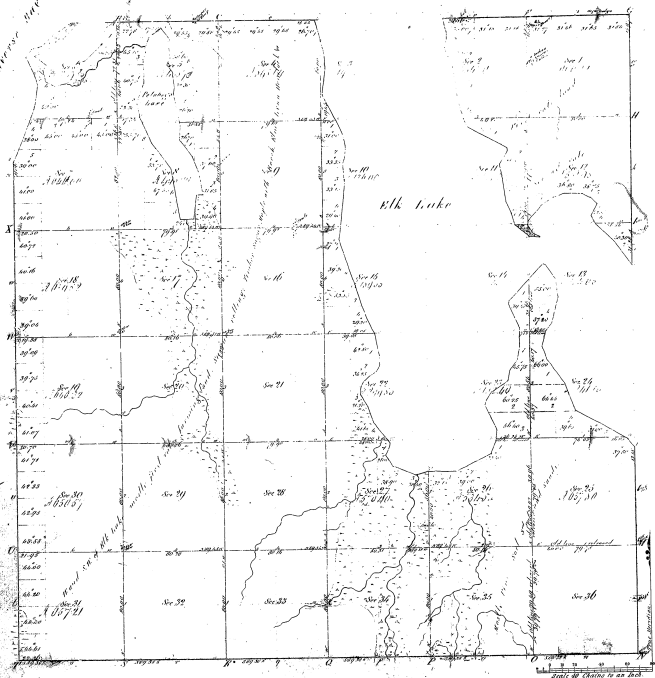

12	16-13
----	-------

Total number of acres 1,560.56

Survey designed	By whom designed	Date of Contract	Amount of Survey	When Surveyed	When Closed on the Survey
Original	James H. Brown	April 10, 1855	1,560.56	1855	1855
Subdivisions	D. S. Woodruff	Subdivided by D. S. W.	1,560.56	1855	1855

The above Map of Township N^o 28 North of Range N^o 9 West of the Principal Meridian Michigan is a truly correct & the full set of the survey being on file at the office of the Surveyor General of Michigan.

Surveyor General's Office Charles K. Ketchum Secy. Genl.
 Detroit, Dec. 11, 1855